

Consultant Radiologist & Sonologist

Dr. Roopa Goyal

MD (Radio-Diagnosis)

GOYAL
DIAGNOSTICS
4-D ULTRASOUND * COLOUR DOPPLER

SHOP NO. 16-17, 1ST FLOOR SHOPPING CENTRE, OPP. JLN HOSPITAL, AJMER -305 001 PHONE : 2428948

Patient Name : SUMITRA SHARMA

Age / Gender : 42 years / Female

Endo ID : 175856

Organization : Goyal Diagnostics Profile

Referral : MEDIWHEEL

Collected Date & Time : Mar 09, 2024, 11:44 a.m.

Reported Date & Time : Mar 09, 2024, 12:40 p.m.

Sample ID :



Test Description	Value(s)	Unit(s)	Reference Range
HAEMATOLOGY			
Hemoglobin (HB)	12.1	gm/dl	12.0 - 16.0
Erythrocyte (RBC) Count	4.81	mil/cu.mm	4.7 - 6.0
Packed Cell Volume (PCV)	40.3	%	42 - 52
Mean Cell Volume (MCV)	83.6	fL	78 - 100
Mean Cell Haemoglobin (MCH)	25.2	Pg	27 - 31
Mean Corpuscular Hb Conc. (MCHC)	30.1	g/dl	32 - 36
Red Cell Distribution Width (RDW)	14.0	%	11.5 - 14.0
Total Leucocytes Count (WBC)	7470	Cell/cu.mm	4000 - 10000
Neutrophils	54	%	40 - 80
Lymphocytes	39	%	20 - 40
Monocytes	04	%	2 - 10
Eosinophils	03	%	1-6
Basophils	00	%	0-1
Mean Platelet Volume (MPV)	8.9	fL	7.2 - 11.7
PCT	0.27	%	0.2 - 0.5
Platelet Count	305	10 ³ /ul	150 - 450

END OF REPORT

Dr. Kusum Heda
M.D.(Patho.)

Dr. Nishi Prasad
M.D.(Patho.)

Consultant Radiologist & Sonologist

Dr. Roopa Goyal

MD (Radio-Diagnosis)



SHOP NO. 16-17, 1ST FLOOR SHOPPING CENTRE, OPP. JLN HOSPITAL, AJMER -305 001 PHONE : 2428948

Patient Name : SUMITRA SHARMA

Age / Gender : 42 years / Female

Endo ID : 175856

Organization : Goyal Diagnostics Profile

Referral : MEDIWHEEL



Collected Date & Time : Mar 09, 2024, 11:44 a.m.

Reported Date & Time : Mar 09, 2024, 12:54 p.m.

Sample ID :



Test Description	Value(s)	Unit(s)	Reference Range
------------------	----------	---------	-----------------

HAEMATOLOGY

ESR	15	mm	0 - 20
-----	----	----	--------

END OF REPORT

Dr. Kusum Heda
M.D.(Patho.)

Dr. Nishi Prasad
M.D.(Patho.)

Consultant Radiologist & Sonologist

Dr. Roopa Goyal

MD (Radio-Diagnosis)

SHOP NO. 16-17, 1ST FLOOR SHOPPING CENTRE, OPP. JLN HOSPITAL, AJMER -305 001 PHONE : 2428948

Patient Name : SUMITRA SHARMA

Age / Gender : 42 years / Female

Endo ID : 175856

Organization : Goyal Diagnostics Profile

Referral : MEDIWHEEL

Collected Date & Time : Mar 09, 2024, 11:44 a.m.

Reported Date & Time : Mar 09, 2024, 05:00 p.m.

Sample ID :



Test Description	Value(s)	Unit(s)	Reference Range
------------------	----------	---------	-----------------

CLINICAL PATHOLOGY

General Examination

Colour	Pale yellow		Pale Yellow
Transparency (Appearance)	Clear		Clear
Reaction (pH)	Acidic		Acidic / Alkaline
Specific gravity	1.015		1.005-1.030

Chemical Examination

Urine Protein (Albumin)	NIL		NIL
Urine Glucose (Sugar)	NIL		NIL

Microscopic Examination

Pus cells (WBCs)	1-2	/hpf	0-4
Epithelial cells	2-3	/hpf	0-5
Red blood cells	NIL	/hpf	NIL
Crystals	Absent		Absent
Cast	Absent		Absent
Amorphous deposits	Absent		Absent
Bacteria	Absent		Absent
Yeast cells	Absent		Absent
Other	Absent		Absent

****END OF REPORT****

Dr. Kusum Heda
M.D.(Patho.)

Dr. Nishi Prasad
M.D.(Patho.)

Consultant Radiologist & Sonologist

Dr. Roopa Goyal

MD (Radio-Diagnosis)

SHOP NO. 16-17, 1ST FLOOR SHOPPING CENTRE, OPP. JLN HOSPITAL, AJMER -305 001 PHONE : 2428948

Patient Name : SUMITRA SHARMA

Age / Gender : 42 years / Female

Endo ID : 175856

Organization : Goyal Diagnostics Profile

Referral : MEDIWHEEL

Collected Date & Time : Mar 09, 2024, 11:44 a.m.

Reported Date & Time : Mar 09, 2024, 01:04 p.m.

Sample ID :



Test Description	Value(s)	Unit(s)	Reference Range
------------------	----------	---------	-----------------

HAEMATOLOGY

BLOOD GROUP ABO AND RHTYPE

Method : Gel Technique & Tube Agglutination

Medical Remark :

'B' POSITIVE

The blood group done is forward blood group only. In case of any discrepancy kindly contact the lab

****END OF REPORT****

Dr. Kusum Heda
M.D.(Patho.)

Dr. Nishi Prasad
M.D.(Patho.)

Consultant Radiologist & Sonologist

Dr. Roopa Goyal

MD (Radio-Diagnosis)

SHOP NO. 16-17, 1ST FLOOR SHOPPING CENTRE, OPP. JLN HOSPITAL, AJMER -305 001 PHONE : 2428948

Patient Name : SUMITRA SHARMA

Age / Gender : 42 years / Female

Endo ID : 175856

Organization : Goyal Diagnostics Profile

Referral : MEDIWHEEL

Collected Date & Time : Mar 09, 2024, 11:44 a.m.

Reported Date & Time : Mar 09, 2024, 12:41 p.m.

Sample ID :



Test Description	Value(s)	Unit(s)	Reference Range
BIOCHEMISTRY			
LIPID PROFILE			
Cholesterol Total Method : ENZYMETIC COLORIMETRIC METHOD CHOD - POD	192.0	mg/dL	130 -250
Triglycerides Method : ENZYMETIC COLORIMETRIC	80.3	mg/dL	60 -170
HDL Cholesterol Method : PHOSPHOTUNGSTIC ACID	45.1	mg/dL	Normal: 40-60 Major Risk for Heart: > 60
VLDL Cholesterol Method : Calculated	16.06	mg/dL	6 - 38
LDL Cholesterol Method : Calculated	130.84	mg/dL	Optimal < 100 Near / Above Optimal 100-129 Borderline High 130-159 High 160-189 Very High >or = 190
CHOL/HDL Ratio Method : Calculated	4.26		2.6-4.9
LDL/HDL Ratio Method : Calculated	2.90		0.5-3.4

****END OF REPORT****

Dr. Kusum Heda
M.D.(Patho.)

Dr. Nishi Prasad
M.D.(Patho.)

Consultant Radiologist & Sonologist

Dr. Roopa Goyal

MD (Radio-Diagnosis)

SHOP NO. 16-17, 1ST FLOOR SHOPPING CENTRE, OPP. JLN HOSPITAL, AJMER -305 001 PHONE : 2428948

Patient Name : SUMITRA SHARMA

Age / Gender : 42 years / Female

Endo ID : 175856

Organization : Goyal Diagnostics Profile

Referral : MEDIWHEEL

Collected Date & Time : Mar 09, 2024, 11:44 a.m.

Reported Date & Time : Mar 09, 2024, 12:41 p.m.

Sample ID :



Test Description	Value(s)	Unit(s)	Reference Range
------------------	----------	---------	-----------------

BIOCHEMISTRY

LIVER FUNCTION TEST

Bilirubin - Total	0.62	gm/dl	0.0 - 1.20
Bilirubin - Direct	0.18	mg/dL	0.0 - 0.30
Bilirubin - Indirect	0.44	mg/dL	0.1 - 1.0
Method : Calculated			
ASPARTATE AMINO TRANSFERASE (SGOT-AST)	21.7	U/L	5.0 - 40.0
Method : IFCC with Serum			
ALANINE AMINO TRANSFERASE (SGPT-ALT)	17.8	U/L	5.0 - 40.0
Method : IFCC with POD Serum			
Alkaline Phosphatase	53.0	U/L	MALE & FEMALE 4-19 YEAR: 54-369 U/L 20-59 YEAR: 42-98 U/L >60 YEAR: 53-141 U/L
Method : IFCC with Serum			
Total Protein	7.29	g/dL	6.00 - 8.00
Method : Biuret, with Serum			
Albumin	4.71	g/dL	3.40 - 5.50
Method : Tech; BCG with Serum			
Globulin	2.58	g/dL	1.5 - 3.5
Method : Calculated			
A/G Ratio	1.83		1.5 - 2.5
Method : Calculated			

****END OF REPORT****

Dr. Kusum Heda
M.D.(Patho.)

Dr. Nishi Prasad
M.D.(Patho.)

Patient Name : SUMITRA SHARMA

Age / Gender : 42 years / Female

Endo ID : 175856

Organization : Goyal Diagnostics Profile

Referral : MEDIWHEEL

Collected Date & Time : Mar 09, 2024, 11:44 a.m.

Reported Date & Time : Mar 09, 2024, 12:54 p.m.

Sample ID :

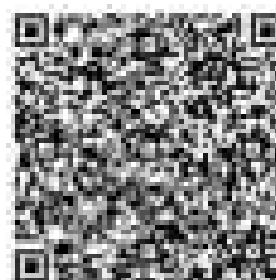

Test Description	Value(s)	Unit(s)	Reference Range
------------------	----------	---------	-----------------

HAEMATOLOGY

HbA1c (GLYCOSYLATED HEMOGLOBIN)

4.8

%

> 8% Action Suggested

7 - 8 % Good Control

6 - 7 % Near Normal Glycemia

< 6% Normal level

BLOOD

Method : Nephelometry Methodology

Instrument: Mispa i2

Clinical Information:

Glycated hemoglobin measurement is not appropriate where there has been a change in diet or treatment within 6 weeks. Hence, people with recent blood loss, hemolytic anemia, or genetic differences in the hemoglobin molecule (hemoglobinopathy and Hb variants viz: HbS, HbC, HbE, HbD, elevated HbF, as well as those that have donated blood recently, are not suitable for this test. Conditions associated with false increased HbA1C values: HbF, Uremia, Lead Poisoning, Hypertriglyceridemia, Alcoholism, Opiate addiction, Iron deficiency state, Postsplenectomy, Hyperbilirubinemia, Chronic aspirin therapy. Conditions associated with false low HbA1C values: HbS, HbC, Hemolytic anemia, Pregnancy, Acute or chronic blood loss

AVERAGE BLOOD GLUCOSE

91.06

90 - 120 Very Good Control

121 - 150 Adequate Control

151 - 180 Sub-optimal Control

181 - 210 Poor Control

> 211 Very Poor Control

****END OF REPORT****

Dr. Kusum Heda
M.D.(Patho.)

Dr. Nishi Prasad
M.D.(Patho.)

Patient Name : SUMITRA SHARMA

Age / Gender : 42 years / Female

Endo ID : 175856

Organization : Goyal Diagnostics Profile

Referral : MEDIWHEEL



Collected Date & Time : Mar 09, 2024, 11:44 a.m.

Reported Date & Time : Mar 09, 2024, 12:40 p.m.

Sample ID :



240690053

Test Description	Value(s)	Unit(s)	Reference Range
IMMUNOLOGY			
T3-Triiodothyronine Method : CHEMILUMINESCENCE	1.01	ng/mL	0.60-1.81
T4-Thyroxine Method : CHEMILUMINESCENCE	7.2	ug/dL	4.5 -10.9
TSH -ULTRA SENSITIVE Method : CHEMILUMINESCENCE	2.95	uIU/mL	0.35-5.50

Interpretation:

TSH measurement is useful in screening and diagnosis for euthyroidism, hyperthyroidism and hypothyroidism. TSH levels may be affected by acute illness and drugs like doapmine and glucocorticoids. Low or undetectable TSH is suggestive of graves disease TSH between 5.5 to 15.0 with normal T3 T4 indicates impaired thyroid hormone or subclinical hypothyroidism or normal T3 T4 with slightly low TSH suggests subclinical Hyperthyroidism. TSH suppression does not reflect severity of hyperthyroidism therefore , measurement of FT3 FT4 is important. FreeT3 is first hormone to increase in early Hyperthyroidism. Only TSH level can prove to be misleading in patients on treatment. Therefore FreeT3 , FreeT4 along with TSH should be checked.

****END OF REPORT****

Dr. Kusum Heda
M.D.(Patho.)

Dr. Nishi Prasad
M.D.(Patho.)

Consultant Radiologist & Sonologist

Dr. Roopa Goyal

MD (Radio-Diagnosis)

SHOP NO. 16-17, 1ST FLOOR SHOPPING CENTRE, OPP. JLN HOSPITAL, AJMER -305 001 PHONE : 2428948

Patient Name : SUMITRA SHARMA

Age / Gender : 42 years / Female

Endo ID : 175856

Organization : Goyal Diagnostics Profile

Referral : MEDIWHEEL



Collected Date & Time : Mar 09, 2024, 11:44 a.m.

Reported Date & Time : Mar 09, 2024, 12:40 p.m.

Sample ID :



240690053

Test Description	Value(s)	Unit(s)	Reference Range
------------------	----------	---------	-----------------

BIOCHEMISTRY

Urea

21.4

mg/dL

10.0 - 40.0

Method : Uricase

CREATININE

0.64

mg/dL

0.60 - 1.40

Method : Serum, Jaffe

END OF REPORT

Dr. Kusum Heda
M.D.(Patho.)

Dr. Nishi Prasad
M.D.(Patho.)

Consultant Radiologist & Sonologist

Dr. Roopa Goyal

MD (Radio-Diagnosis)

SHOP NO. 16-17, 1ST FLOOR SHOPPING CENTRE, OPP. JLN HOSPITAL, AJMER -305 001 PHONE : 2428948

Patient Name : SUMITRA SHARMA

Age / Gender : 42 years / Female

Endo ID : 175856

Organization : Goyal Diagnostics Profile

Referral : MEDIWHEEL

Collected Date & Time : Mar 09, 2024, 11:44 a.m.

Reported Date & Time : Mar 09, 2024, 12:40 p.m.

Sample ID :



Test Description	Value(s)	Unit(s)	Reference Range
------------------	----------	---------	-----------------

BIOCHEMISTRY

Uric Acid

3.7

mg/dL

3.5-7.0

Method : Uricase, Colorimetric

END OF REPORT

Dr. Kusum Heda
M.D.(Patho.)

Dr. Nishi Prasad
M.D.(Patho.)

Consultant Radiologist & Sonologist

Dr. Roopa Goyal

MD (Radio-Diagnosis)

GOYAL
DIAGNOSTICS
4-D ULTRASOUND * COLOUR DOPPLER

SHOP NO. 16-17, 1ST FLOOR SHOPPING CENTRE, OPP. JLN HOSPITAL, AJMER -305 001 PHONE : 2428948

Patient Name : SUMITRA SHARMA

Age / Gender : 42 years / Female

Endo ID : 175856

Organization : Goyal Diagnostics Profile

Referral : MEDIWHEEL

Collected Date & Time : Mar 09, 2024, 11:44 a.m.

Reported Date & Time : Mar 09, 2024, 12:54 p.m.

Sample ID :



Test Description	Value(s)	Unit(s)	Reference Range
------------------	----------	---------	-----------------

BIOCHEMISTRY

Calcium Method : Arsenazo III	9.0	mg/dL	8.50 - 10.20
----------------------------------	-----	-------	--------------

****END OF REPORT****

Dr. Kusum Heda
M.D.(Patho.)

Dr. Nishi Prasad
M.D.(Patho.)

Consultant Radiologist & Sonologist

Dr. Roopa Goyal

MD (Radio-Diagnosis)

GOYAL
DIAGNOSTICS
4-D ULTRASOUND * COLOUR DOPPLER

SHOP NO. 16-17, 1ST FLOOR SHOPPING CENTRE, OPP. JLN HOSPITAL, AJMER -305 001 PHONE : 2428948

Patient Name : SUMITRA SHARMA

Age / Gender : 42 years / Female

Endo ID : 175856

Organization : Goyal Diagnostics Profile

Referral : MEDIWHEEL



Collected Date & Time : Mar 09, 2024, 11:44 a.m.

Reported Date & Time : Mar 09, 2024, 12:54 p.m.

Sample ID :



240690053

Test Description	Value(s)	Unit(s)	Reference Range
------------------	----------	---------	-----------------

BIOCHEMISTRY

Glucose fasting	85.6	mg/dL	70.0-110.0
-----------------	------	-------	------------

Method : Fluoride Plasma-F, Hexokinase

****END OF REPORT****

Dr. Kusum Heda
M.D.(Patho.)

Dr. Nishi Prasad
M.D.(Patho.)

Consultant Radiologist & Sonologist

Dr. Roopa Goyal

MD (Radio-Diagnosis)

SHOP NO. 16-17, 1ST FLOOR SHOPPING CENTRE, OPP. JLN HOSPITAL, AJMER -305 001 PHONE : 2428948

Patient Name : SUMITRA SHARMA

Age / Gender : 42 years / Female

Endo ID : 175856

Organization : Goyal Diagnostics Profile

Referral : MEDIWHEEL



Collected Date & Time : Mar 09, 2024, 04:09 p.m.

Reported Date & Time : Mar 09, 2024, 04:48 p.m.

Sample ID :



240690136

Test Description	Value(s)	Unit(s)	Reference Range
------------------	----------	---------	-----------------

BIOCHEMISTRY

Blood Glucose-Post Prandial

97.4

mg/dL

70 - 140

Method : Hexokinase

****END OF REPORT****

Dr. Kusum Heda
M.D.(Patho.)

Dr. Nishi Prasad
M.D.(Patho.)

Consultant Radiologist & Sonologist

Dr. Roopa Goyal

MD (Radio-Diagnosis)

GOYAL
DIAGNOSTICS
4-D ULTRASOUND • COLOUR DOPPLER

SHOP NO. 16-17, 1ST FLOOR SHOPPING CENTRE, OPP. JLN HOSPITAL, AJMER -305 001 PHONE : 2428948

NAME :--SUMITRA SHARMA

AGE :--42Yrs

Date:-- 09.03.24

REF BY :-

SKIAGRAM CHEST PA VIEW

BOTH CP ANGLES ARE CLEAR

CARDIAC SIZE IS WITHIN NORMAL LIMITS

LUNG FIELDS ARE CLEAR

NAD IN HEART AND CHEST

Dr. ROOPA GOYAL (M.B.B.S., M.D.)
Consultant Radiologist
RMC No. 2428948

भ्रूण लिंग परिक्षण करवाना जघन्य अपराध है। इसकी शिकायत 104 टोल फ्री सेवा पर की जा सकती है।

HOLTER TMT ECHOCARDIOGRAPHY SPIROMETRY DIGITAL X-RAY BMD OPG MAMMOGRAPHY CLINICAL LAB. PAP SMEAR FNAC
THE DIAGNOSIS, FINDING SHOULD ALWAYS BE CO-RELATED WITH THE CLINICAL AND OTHER INVESTIGATION FINDING WHERE APPLICABLE THIS REPORT IN NOT MEANT FOR MEDICO-LEGAL PURPOSE.

5 Seconds ECG Report

Patient Name Mrs. SUMITRA SHARMA 42/F

PR Interval: 0.15 sec

RR Interval: 0.85 sec

HR : 70 bpm

BP : 0 / 0 mmHg

March 09, 2024

P-QRS-T Axis (73)-(58)-(49) deg

QRS Duration : 0.080 Sec

Time: 10:54:12



INTERPRETATION

Sinus Rhythm, PR is normal, Normal QRS Width, Normal QT interval, QRS Axis is normal,

Normal ECG

DR
MD

Dr. ROOPA GOYAL (M.B.B.S., M.D.)
Consultant Radiologist & Sonologist
RMC No. 004507/15600

*Unconfirmed Reporting, Refer to Clinician

Consultant Radiologist & Sonologist

Roopa Goyal

(Radio-Diagnosis)

OP NO. 16-17, 1ST FLOOR SHOPPING CENTRE, OPP. JLN HOSPITAL, AJMER -305 001 PHONE : 2428948

GOYAL
DIAGNOSTICS
4-D ULTRASOUND • COLOUR DOPPLER

Name -- Sumitra

Age-- 42 Yrs

Date -- 09.03.24

Ref. By- Mediwheel

MAMMOGRAPHY BOTH BREASTS

Films are taken in craniocaudal projections

Skin and nipple are normal .

The breast architecture is normal .

No evidence of any Focal dense area is Seen .

No evidence of any calcification is Seen .

IMPRESSION :-- Normal study of Both Breasts
BIRADS I

Radiologist
Dr. Roopa Goyal (M.B.B.S., M.D.)
Consultant Radiologist & Sonologist
RMC No.-004507/15600

धृण लिंग परिक्षण करवाना जघन्य अपराध है। इसकी शिकायत 104 टोल फ्री सेवा पर की जा सकती है।

USG ABDOMEN-PELVIS

NAME - Sumitra	AGE-- 42 Yrs	Date -- 09.03.24
REF BY -- Mediwheel		

LIVER : is normal in size 13.6 cm and shows homogeneous echotexture.
No evidence of intrahepatic biliary radicles dilatation / focal space occupying lesion.
The portal vein and common bile duct show normal caliber.

GALL BLADDER : distended and shows smooth walls. Wall thickness appears normal.
No evidence of sludge/ calculus . No evidence of pericholecystic collection.

SPLEEN: normal in size and shows normal echopattern.

PANCREAS: Normal in size , shape and position. Parenchyma is homogenous.

RT.KIDNEY- Normal in size, shape and position . Measures :-- 10.0 x 3.6 cm
Cortex is homogeneous. Corticomedullary differentiation is maintained
pelvicalyceal system is not dilated.
No evidence of any calculus is Seen

LT. KIDNEY- Normal in size, shape and position. Measures :-- 9.9 x 3.8 cm
Cortex is homogeneous. Corticomedullary differentiation is maintained.
pelvicalyceal system is not dilated.
No evidence of any calculus is Seen

URINARY BLADDER : is distended with smooth walls .
No evidence of diverticulum or calculus is Seen

UTERUS: Enlarged and bulky 6.0 x 5.8 x 3.9 cm
Myometrium shows a Small rounded to oval Hypoechoic area on Posterior wall
of uterus size 2.6 x 1.8 mm S/O intramural Fibroid .
Endometrium Is Normal .

OVARY: both ovaries are normal in size and appear normal.

IMPRESSION :--

- ENLARGED AND BULKY UTERUS with INTRAMURAL FIBROID

(Adv- clinical correlation , further evaluation)

Dr. ROOPA GOYAL (M.B.B.S., M.D.)
Consultant Radiologist & Sonologist
RMC No - 004507/15600

Please note :-- This is professional opinion only and not the final diagnosis as science of radiology is based on interpretation of various shadows produced by both normal and abnormal structures . Dissimilar diverse diseases may produce similar shadows and vice versa , hence no usg finding is pathogenomic , All findings are only S/O , hence advice These findings are observations at the time of study. Findings can change any time. In case of any disparity between clinical and sonography, X ray findings. Please send patient again for review Free of Cost This report is not valid for medico-legal purpose subject to Ajmer and jurisdiction only .

ये रिपोर्ट केवल मेवा पर की जा सकती है।

Consultant Radiologist &

Dr. Roopa

MD (Radio-Diagnosis)

KAL
ISTICS
• COLOUR DOPPLER

SHOP NO. 16-17, 1ST FLOOR SHOPPING CENTRE, OPP. JLN HOSPITAL, AJMER -305 001 PHONE : 2428948

NAME	: SUMITRA SHARMA	DATE	: 09.03.24
AGE	: 42 YRS	REF BY	: MEDIWHEEL
SEX	: FEMALE		

INTERPRETATION SUMMARY

- NORMAL CHAMBER DIMENSIONS
- INTACT IAS/ IVS
- ALL VALVES ARE NORMAL.
- MILD TR
- RVSP 35 MM HG
- NO RWMA : LVEF 60 %
- NO CLOT, VEGITATION.
- NO PERICARDIAL EFFUSION
- NORMAL PERICARDIUM .
- SIZE OF MAIN PULMONARY ARTERY 24 MM

M.MODE/2D MEASUREMENTS (MM) & CALCULATIONS (ML)

LVID d	36.6	LVEDV	
LVID s	24.8	LVESV	
RVID(d)	---	SV	-
IVS d	9.6	F.S	32%
IVS S	14.0	EF	60%
LVPW d	9.3	C.O	-
LVPWS	14.3	MITRAL VALVE	-
AORTIC ROOT	23.6	EF SLOPE	-
LEFT ATRIUM	36.6	OPENING AMPLITUDE	-
AORTIC CUSP OPENING	-	E.P.S.S	-

DOPPLER MEASUREMENTS & CALCULATIONS:

STRUCTURE	MORPHOLOGY	VELOCITY(cm/sec.)	GRADIENT P/M	REGURGITATION
MITRAL VALVE	NORMAL	E- 101 A- 82	-	NIL
TRICUSPID VALVE	NORMAL	252	-	MILD
PUL VALVE	NORMAL	77	-	NIL
AORTIC VALVE	NORMAL	112	-	NIL

PULMONARY ARTERY	MITRAL VALVE AREA (BY P 1/2 T)
PEAK ACCELERATION TIME	PRESSURE HALF TIME
SYSTOLIC PRESSURE 35 MM HG	MVA

Dr. ROOPA GOYAL (M.B.B.S., M.D)
Consultant Radiologist & Sonologist
RMC No. -004507/15600

गलिंग परिक्षण करवाना जघन्य अपराध है। इसकी शिकायत 104 टोल फ्री सेवा पर की जा सकती है।

CLINICAL LAB. PAP SMEAR FNAC



 **GPS Map Camera**

Ajmer, Rajasthan, India
FJ9M+XHX, Jln Hospital Rd, Kala Bagh, Ajmer, Rajasthan
305001, India
Lat 26.469893°
Long 74.633975°
09/03/24 11:25 AM GMT +05:30

