



**BHAILAL AMIN
GENERAL HOSPITAL**



Ecu Number MC/22/001059 **Ecu.Date** 14/09/2022
Pat.Number 21052635 **ANUJ KUMAR YADAV** **Age** 35

Ctgy.Desc.

Height 162 Cm. **Weight** 62 Kg. **Ideal Weight** 60 Kg. **BMI** : 24 Kg / Mtr²

Past H/O NO ANY MAJOR ILLNESS IN THE PAST

Present H/O NO MEDICAL COMPLAIN AT PRESENT

Family H/O FATHER: ANGIOGRAPHY, HYPERTHYROIDISM

Habits NO HABITS

Gen. Exam. G.C.GOOD **B.P** 130/80 mm Hg **Pulse** 88/MIN REG **Other** SPO2-98%

C.V.S. CLINICALLY NAD

R.S. CLINICALLY NAD

Abdomen : **Liver :** NP **Spleen :** NP

Skin NAD

C.N.S. NAD

Advice

OPHTHALMIC CHECK UP	RT	LT
Ext-Exam	NIL	NIL
Vision Without Glasses	6/6	6/6
Vision With Glasses	.	.
Final Correction	.	.
Fundus	NORMAL	
Colour Vision	NORMAL	
Advice	NIL.	

Dr. Manish Mittal

()



Patient Name : Mr. ANUJ KUMAR YADAV
 Gender / Age : Male / 35 Years 7 Months 29 Days
 MR No / Bill No. : 21052635 / 231034228
 Consultant : Dr. Manish Mittal
 Location : OPD

Type : OPD
 Request No. : 71596
 Request Date : 14/09/2022 08:26 AM
 Collection Date : 14/09/2022 08:27 AM
 Approval Date : 14/09/2022 03:14 PM

CBC + ESR

Test	Result	Units	Biological Ref. Range
Haemoglobin.			
Haemoglobin	15.0	gm/dL	13 - 17
Red Blood Cell Count (T-RBC)	4.80	mill/cmm	4.5 - 5.5
Hematocrit (HCT)	43.4	%	40 - 50
Mean Corpuscular Volume (MCV)	90.4	fl	83 - 101
Mean Corpuscular Haemoglobin (MCH)	31.3	pg	27 - 32
MCH Concentration (MCHC)	34.6	%	31.5 - 34.5
Red Cell Distribution Width (RDW-CV)	11.7	%	11.6 - 14
Red Cell Distribution Width (RDW-SD)	39.2	fl	39 - 46
Total Leucocyte Count (TLC)			
Total Leucocyte Count (TLC)	5.97	thou/cmm	4 - 10
Differential Leucocyte Count			
Polymorphs	71	%	40 - 80
Lymphocytes	18	%	20 - 40
Eosinophils	6	%	1 - 6
Monocytes	5	%	2 - 10
Basophils	0	%	0 - 2
Polymorphs (Abs. Value)	4.19	thou/cmm	2 - 7
Lymphocytes (Abs. Value)	1.06	thou/cmm	1 - 3
Eosinophils (Abs. Value)	0.41	thou/cmm	0.2 - 0.5
Monocytes (Abs. Value)	0.26	thou/cmm	0.2 - 1
Basophils (Abs. Value)	0.05	thou/cmm	0.02 - 0.1
Immature Granulocytes	0.3	%	1 - 3 : Borderline > 3 : Significant
Platelet Count			
Platelet Count	215	thou/cmm	150 - 410
Smear evaluation	Adequate		
ESR	4	mm/1 hr	0 - 10

Test Results are dependent on a number of variables & technical limitations. Hence, it is advised to correlate with clinical findings and other related investigations before any firm opinion is made. Recheck / retest may be requested.

365 Days / 24 Hours Laboratory Services

Home Collection Facility Available
(Mon To Sat 8:00 am to 5:00 pm)



BHAILAL AMIN
GENERAL HOSPITAL

📍 Bhailal Amin Marg, Gorwa, Vadodra, Gujarat 390003.

🌐 www.baghospital.com | 📞 0265-677 6222, 255 6222 | Follow us : 📱 📺

DEPARTMENT OF LABORATORY MEDICINE

Patient Name : Mr. ANUJ KUMAR YADAV
Gender / Age : Male / 35 Years 7 Months 29 Days
MR No / Bill No. : 21052635 / 231034228
Consultant : Dr. Manish Mittal
Location : OPD

Type : OPD
Request No. : 71596
Request Date : 14/09/2022 08:26 AM
Collection Date : 14/09/2022 08:27 AM
Approval Date : 14/09/2022 03:14 PM

CBC + ESR

Immature Granulocyte (IG) count is a useful early marker of infection or inflammation, even when other markers are normal. It is an early and rapid discrimination of bacterial from viral infections. It is also increased in patients on steroid therapy / chemotherapy or haematological malignancy. High IG is always pathological; except in pregnancy and neonates of < 7 days.
Method : HB by Non-Cyanide Hemoglobin analysis method. HCT by RBC pulse height detection method. RBC, TLC & PLC are by Particle Count by Electrical Impedance in Cell Counter. Optical Platelets by Fluorescent + Laser Technology. MCV, MCH, MCHC, RDW (CV & SD) are calculated parameter. DLC by Flowcytometry method using semi-conductor Laser+Smear verification. ESR on Ves metic 20, comparable to Westergrens method and in accordance to ICSH reference method.

--- End of Report ---

Dr. Sejal Odedra
M.D.Pathology

Test Results are dependent on a number of variables & technical limitations. Hence, it is advised to correlate with clinical findings and other related investigations before any firm opinion is made. Recheck / retest may be requested.

365 Days / 24 Hours Laboratory Services

Home Collection Facility Available
(Mon To Sat 8:00 am to 5:00 pm)



BHAILAL AMIN
GENERAL HOSPITAL

📍 Bhailal Amin Marg, Gorwa, Vadodara, Gujarat 390003.

🌐 www.baghospital.com | 📞 0265-677 6222, 255 6222 | Follow us : 📺 📷

DEPARTMENT OF LABORATORY MEDICINE

Patient Name : Mr. ANUJ KUMAR YADAV
Gender / Age : Male / 35 Years 7 Months 29 Days
MR No / Bill No. : 21052635 / 231034228
Consultant : Dr. Manish Mittal
Location : OPD

Type : OPD
Request No. : 71596
Request Date : 14/09/2022 08:26 AM
Collection Date : 14/09/2022 08:27 AM
Approval Date : 14/09/2022 01:09 PM

Fasting Plasma Glucose

<u>Test</u>	<u>Result</u>	<u>Units</u>	<u>Biological Ref. Range</u>
<i>Fasting Plasma Glucose</i>			
Fasting Plasma Glucose	89	mg/dL	70 - 110
Post Prandial 2 Hr. Plasma Glucose	109	mg/dL	70 - 140

By Hexokinase method on RXL Dade Dimension

---- End of Report ----

Dr. Sejal Odedra
M.D.Pathology

Test Results are dependent on a number of variables & technical limitations. Hence, it is advised to correlate with clinical findings and other related investigations before any firm opinion is made. Recheck / retest may be requested.

365 Days / 24 Hours Laboratory Services

Home Collection Facility Available
(Mon To Sat 8:00 am to 5:00 pm)

📍 Bhailal Amin Marg, Gorwa, Vadodara, Gujarat 390003

🌐 www.baghospital.com | 📞 0265-677 6222, 255 6222 | Follow us : 📱



BHAILAL AMIN
GENERAL HOSPITAL

DEPARTMENT OF LABORATORY MEDICINE

Patient Name : Mr. ANUJ KUMAR YADAV
Gender / Age : Male / 35 Years 7 Months 29 Days
MR No / Bill No. : 21052635 / 231034228
Consultant : Dr. Manish Mittal
Location : OPD

Type : OPD
Request No. : 71596
Request Date : 14/09/2022 08:26 AM
Collection Date : 14/09/2022 08:27 AM
Approval Date : 14/09/2022 03:50 PM

Haematology

<u>Test</u>	<u>Result</u>	<u>Units</u>	<u>Biological Ref. Range</u>
Blood Group			
ABO system	B		
Rh system.	Positive		

By Gel Technology / Tube Agglutination Method

Note :

- This blood group has been done with new sensitive Gel Technology using both Forward and Reverse Grouping Card with Autocontrol.
- This method check's group both on Red blood cells and in Serum for "ABO" group.

--- End of Report ---

Dr. Sejal Odedra
M.D.Pathology

Test Results are dependent on a number of variables & technical limitations. Hence, it is advised to correlate with clinical findings and other related investigations before any firm opinion is made. Recheck / retest may be requested.

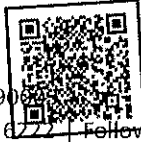

Patient Name : Mr. ANUJ KUMAR YADAV
 Gender / Age : Male / 35 Years 7 Months 29 Days
 MR No / Bill No. : 21052635 / 231034228
 Consultant : Dr. Manish Mittal
 Location : OPD

Type : OPD
 Request No. : 71596
 Request Date : 14/09/2022 08:26 AM
 Collection Date : 14/09/2022 08:27 AM
 Approval Date : 14/09/2022 01:09 PM

Renal Function Test (RFT)		Units	Biological Ref. Range
Test	Result		
Urea (By Urease Kinetic method on RXL Dade Dimension)	16	mg/dL	10 - 45
Creatinine (By Modified Kinetic Jaffe Technique)	0.82	mg/dL	0.9 - 1.3
Estimate Glomerular Filtration rate (Ref. range : > 60 ml/min for adults between age group of 18 to 70 yrs. EGFR Calculated by IDMS Traceable MDRD Study equation. Reporting of eGFR can help facilitate early detection of CKD. By Modified Kinetic Jaffe Technique)	More than 60		
Uric acid (By Uricase / Catalase method on RXL Siemens)	3.8	mg/dL	3.4 - 7.2

--- End of Report ---

Dr. Sejal Odedra
M.D.Pathology



Patient Name : Mr. ANUJ KUMAR YADAV
 Gender / Age : Male / 35 Years 7 Months 29 Days
 MR No / Bill No. : 21052635 / 231034228
 Consultant : Dr. Manish Mittal
 Location : OPD

Type : OPD
 Request No. : 71596
 Request Date : 14/09/2022 08:26 AM
 Collection Date : 14/09/2022 08:27 AM
 Approval Date : 14/09/2022 01:09 PM

Liver Function Test (LFT)

Test	Result	Units	Biological Ref. Range
Bilirubin			
Bilirubin - Total	1.03	mg/dL	0 - 1
Bilirubin - Direct	0.19	mg/dL	0 - 0.3
Bilirubin - Indirect	0.84	mg/dL	0 - 0.7
<i>(By Diazotized sulfanilic acid on RXL Dade Dimension.)</i>			
Aspartate Aminotransferase (SGOT/AST)	15	U/L	15 - 40
<i>(By IFCC UV kinetic method on RXL Dade Dimension.)</i>			
Alanine Aminotransferase (SGPT/ALT)	29	U/L	16 - 63
<i>(By IFCC UV kinetic method on RXL Dade Dimension.)</i>			
Alkaline Phosphatase	101	U/L	53 - 128
<i>(BY PNPP AMP method on RXL Dade Dimension.)</i>			
Gamma Glutamyl Transferase (GGT)	22	U/L	15 - 85
<i>(By IFCC method on RXL Dade Dimension.)</i>			
Total Protein			
Total Proteins	7.97	gm/dL	6.4 - 8.2
Albumin	4.50	gm/dL	3.4 - 5
Globulin	3.47	gm/dL	3 - 3.2
A : G Ratio	1.3		1.1 - 1.6
<i>(By Biuret endpoint and Bromocresol purple method on RXL Dade Dimension.)</i>			

--- End of Report ---

Dr. Sejal Odedra
M.D.Pathology



Patient Name : Mr. ANUJ KUMAR YADAV
 Gender / Age : Male / 35 Years 7 Months 29 Days
 MR No / Bill No. : 21052635 / 231034228
 Consultant : Dr. Manish Mittal
 Location : OPD

Type : OPD
 Request No. : 71596
 Request Date : 14/09/2022 08:26 AM
 Collection Date : 14/09/2022 08:27 AM
 Approval Date : 14/09/2022 01:09 PM

Complete Lipid Profile

Test	Result	Units	Biological Ref. Range
Complete Lipid Profile			
Appearance	Clear		
Triglycerides	58	mg/dL	1 - 150
<i>(By Lipase / Glycerol dehydrogenase on RXL Dade Dimension)</i>			
< 150 Normal			
150-199 Borderline High			
200-499 High			
> 499 Very High			
Total Cholesterol	199	mg/dL	1 - 200
<i>(By enzymatic colorimetric method on RXL Dade Dimension)</i>			
<200 mg/dL - Desirable			
200-239 mg/dL - Borderline High			
> 239 mg/dL - High			
HDL Cholesterol	50	mg/dL	40 - 60
<i>(By Direct homogenous technique, modified enzymatic non-immunological method on RXL Dade Dimension)</i>			
< 40 Low			
> 60 High			
Non HDL Cholesterol (calculated)	149	mg/dL	1 - 130
<i>(Non- HDL Cholesterol)</i>			
< 130 Desirable			
139-159 Borderline High			
160-189 High			
> 191 Very High			
LDL Cholesterol	127	mg/dL	1 - 100
<i>(By Direct homogenous technique, modified enzymatic non-immunological method on RXL Dade Dimension)</i>			
< 100 Optimal			
100-129 Near / above optimal			
130-159 Borderline High			
160-189 High			
> 189 Very High			
VLDL Cholesterol (calculated)	11.6	mg/dL	12 - 30
LDL Ch. / HDL Ch. Ratio	2.54		2.1 - 3.5
T. Ch./HDL Ch. Ratio	3.98		3.5 - 5
<i>(Recent NECP / ATP III Guidelines / Classification (mg/dl) :)</i>			

--- End of Report ---

Dr. Sejal Odedra
M.D.Pathology



Patient Name : Mr. ANUJ KUMAR YADAV
 Gender / Age : Male / 35 Years 7 Months 29 Days
 MR No / Bill No. : 21052635 / 231034228
 Consultant : Dr. Manish Mittal
 Location : OPD

Type : OPD
 Request No. : 71596
 Request Date : 14/09/2022 08:26 AM
 Collection Date : 14/09/2022 08:27 AM
 Approval Date : 14/09/2022 03:16 PM

HbA1c (Glycosylated Hb)

Test	Result	Units	Biological Ref. Range
HbA1c (Glycosylated Hb)			
Glycosylated Hemoglobin (HbA1c)	5.6	%	
estimated Average Glucose (e AG) *	114.02	mg/dL	

(Method:
 By Automated HPLC analyser on D-10 Biorad. NGSP Certified, US-FDA approved, Traceable to IFCC reference method.

* Calculated valued for past 60 days, derived from HbA1c %, based on formula recommended by the A1c - Derived Average Glucose study from ADA and EASD funded The ADAG trial.

Guidelines for Interpretation:
 Indicated Glycemic control of previous 2-3 months

HbA1c%	e AG (mg/dl)	Glycemic control
> 8	> 183	Action suggested...High risk of developing long-term complications. Action suggested, depends on individual patient circumstances
7 - 8	154 - 183	Good
< 7	< 154	Goal...Some danger of hypoglycemic reaction in type I Diabetics. Some Glucose intolerant individuals and Sub-Clinical diabetics may demonstrate (elevated) HbA1c in this area.
6 - 7	126 - 154	Near Normal
< 6	< 126	Nondiabetic level)

---- End of Report ----

Dr. Sejal Odedra
 M.D.Pathology



Patient Name : Mr. ANUJ KUMAR YADAV
 Gender / Age : Male / 35 Years 7 Months 29 Days
 MR No / Bill No. : 21052635 / 231034228
 Consultant : Dr. Manish Mittal
 Location : OPD

Type : OPD
 Request No. : 71596
 Request Date : 14/09/2022 08:26 AM
 Collection Date : 14/09/2022 08:27 AM
 Approval Date : 14/09/2022 01:09 PM

Thyroid Hormone Study

Test	Result	Units	Biological Ref. Range
Triiodothyronine (T3)	1.24	ng/ml	
<i>(Done by 4th generation electrochemiluminescence based method on automated immunoassay / Cobas e 411.)</i>			
<i>Reference interval (ng/ml)</i>			
1 - 3 days	: 0.1 - 7.4		
1-11 months	: 0.1 - 2.45		
1-5 years	: 0.1 - 2.7		
6-10 years	: 0.9 - 2.4		
11-15 years	: 0.8 - 2.1		
16-20 years	: 0.8 - 2.1		
Adults (20 - 50 years)	: 0.7 - 2.0		
Adults (> 50 years)	: 0.4 - 1.8		
Pregnancy (in last 5 months)	: 1.2 - 2.5		
<i>(Reference : Tietz - Clinical guide to laboratory test, 4th edition)</i>			
Thyroxine (T4)	9.62	mcg/dL	
<i>(Done by 4th generation electrochemiluminescence based method on automated immunoassay / Cobas e 411.)</i>			
<i>Reference interval (mcg/dL)</i>			
1 - 3 days	: 11.8 - 22.6		
1- 2 weeks	: 9.8 - 16.6		
1 - 4 months	: 7.2 - 14.4		
4 - 12 months	: 7.8 - 16.5		
1-5 years	: 7.3 - 15.0		
5 - 10 years	: 6.4 - 13.3		
10 - 20 years	: 5.6 - 11.7		
Adults / male	: 4.6 - 10.5		
Adults / female	: 5.5 - 11.0		
Adults (> 60 years)	: 5.0 - 10.7		
<i>(Reference : Tietz - Clinical guide to laboratory test, 4th edition)</i>			
Thyroid Stimulating Hormone (US-TSH)	1.01	microIU/ml	
<i>(Done by 4th generation electrochemiluminescence based method on automated immunoassay / Cobas e 411.)</i>			
<i>Reference interval (microIU/ml)</i>			
Infants (1-4 days)	: 1.0 - 39		
2-20 weeks	: 1.7 - 9.1		
5 months - 20 years	: 0.7 - 6.4		
Adults (21 - 54 years)	: 0.4 - 4.2		
Adults (> 55 years)	: 0.5 - 8.9		
<i>Pregnancy :</i>			
1st trimester	: 0.3 - 4.5		
2nd trimester	: 0.5 - 4.6		
3rd trimester	: 0.8 - 5.2		
<i>(Reference : Tietz - Clinical guide to laboratory test, 4th edition)</i>			

Test Results are dependent on a number of variables & technical limitations. Hence, it is advised to correlate with clinical findings and other related investigations before any firm opinion is made. Recheck / retest may be requested.

--- End of Report ---

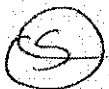
 Dr. Sejal Odedra
 M.D.Pathology



Patient Name : Mr. ANUJ KUMAR YADAV
 Gender / Age : Male / 35 Years 7 Months 29 Days
 MR No / Bill No. : 21052635 / 231034228
 Consultant : Dr. Manish Mittal
 Location : OPD

Type : OPD
 Request No. : 71596
 Request Date : 14/09/2022 08:26 AM
 Collection Date : 14/09/2022 08:27 AM
 Approval Date : 14/09/2022 12:40 PM

Urine Routine

Test	Result	Units	Biological Ref. Range
Physical Examination			
Quantity	30	mL	
Colour	Pale Yellow		
Appearance	Clear		
Chemical Examination (By Reagent strip method)			
pH	7.5		
Specific Gravity	1.010		
Protein	Negative	gm/dL	Negative
Glucose	Negative	mg/dL	Negative
Ketones	Negative		Negative
Bilirubin	Negative		Negative
Urobilinogen	Negative		Negative (upto 1)
Blood	Negative		Negative
Bile Salt	Absent		Absent
Leucocytes	Negative		Negative
Bile Pigments	Absent		Absent
Nitrite	Negative		Negative
Microscopic Examination (After Centrifugation at 2000 rpm for 10 min)			
Red Blood Cells	Nil	/hpf	0 - 2
Leucocytes	Present (0-2)	/hpf	0 - 5
Epithelial Cells	Present (0-2)	/hpf	0 - 5
Casts	Nil	/lpf	Nil
Crystals	Nil	/hpf	Nil
Mucus	Absent	/hpf	Absent
Organism	Absent		

---- End of Report ----

Dr. Sejal Odedra
M.D.Pathology



BHAILAL AMIN
GENERAL HOSPITAL

📍 Bhailal Amin Marg, Gorwa, Vadodara, Gujarat 390003.
🌐 www.baghospital.com | ☎ 0265-677 6222, 255 6222 | Follow us :

DEPARTMENT OF DIAGNOSTIC RADIOLOGY

ADVANCED DIGITAL SOLUTIONS

- Computer Radiography
- Ultra Sensitive Colour Doppler
- Ultra High Resolution Sonography
- Multi-Detector CT Scan
- Mammography
- Interventional Radiology
- Digital Subtraction Angiography
- Foetal Echocardiography
- Echocardiography

Patient No. : 21052635 Report Date : 14/09/2022
Request No. : 190034601 14/09/2022 8.26 AM
Patient Name : **ANUJ KUMAR YADAV**
Gender / Age : Male / 35 Years 7 Months 29 Days

X-Ray Chest AP

Both lung fields are clear.
Both costophrenic sinuses appear clear.
Heart size is normal.
Hilar shadows show no obvious abnormality.
Aorta is normal.

• ULTRA SONOGRAPHY CANNOT DETECT ALL ABNORMALITIES
• NOT VALID FOR MEDICO-LEGAL PURPOSES
• CLINICAL CORRELATION RECOMMENDED

Dr. Priyanka Patel, MD
Consultant Radiologist





BHAILAL AMIN
GENERAL HOSPITAL

📍 Bhaikal Amin Marg, Gorwa, Vadodara, Gujarat 390003.
🌐 www.baghospital.com | ☎ 0265-677 6222, 255 6222 | Follow us : 📱 📧

DEPARTMENT OF DIAGNOSTIC RADIOLOGY

Patient No. : 21052635 Report Date : 14/09/2022
Request No. : 190034609 14/09/2022 8.26 AM
Patient Name : **ANUJ KUMAR YADAV**
Gender / Age : Male / 35 Years 7 Months 29 Days

ADVANCED DIGITAL SOLUTIONS

- Computer Radiography
- Ultra Sensitive Colour Doppler
- Ultra High Resolution Sonography
- Multi-Detector CT Scan
- Mammography
- Interventional Radiology
- Digital Subtraction Angiography
- Foetal Echocardiography
- Echocardiography

USG : Screening for Abdomen (excluding Pelvis) Or Upper Abdomen

Liver is normal in size and echopattern. No mass lesion identified. The hepatic veins are clear and patent. PV patent. No dilated IHBR.

Gall bladder is well distended and shows no obvious abnormality. Common bile duct measures 4 mm in diameter.

Pancreas shows no obvious abnormality. Tail obscured. Spleen is normal size and echopattern.

Both kidneys are normal in shape and position. Normal echogenicity and cortico medullary differentiation is noted. No hydronephrosis seen. **10mm cyst is seen in lower pole of left kidney.**

Prostate appears normal in size and volume is ~ 13 cc. Prostate measures 26mm x 36mm x 36mm.

Urinary bladder is well distended and appears normal.

No ascites.

COMMENT:

Left renal cyst.

Kindly correlate clinically

• ULTRA SONOGRAPHY CANNOT DETECT ALL ABNORMALITIES
 • NOT VALID FOR MEDICO-LEGAL PURPOSES
 • CLINICAL CORRELATION RECOMMENDED

Hasani

Dr.Prerna C Hasani, MD
Consultant Radiologist



Patient No. : 21052635 Report Date : 14/09/2022
Request No. : 190034657 14/09/2022 8.26 AM
Patient Name : ANUJ KUMAR YADAV
Gender / Age : Male / 35 Years 7 Months 29 Days

Echo Color Doppler

MITRAL VALVE : NORMAL, NO MS, TRIVIAL MR
AORTIC VALVE : TRILEAFLET, NO AS, NO AR
TRICUSPID VALVE : NORMAL, NO TR, NO PAH
PULMONARY VALVE : NORMAL, NO PR, NO PS
LEFT ATRIUM : NORMAL SIZE
AORTA : NORMAL
LEFT VENTRICLE : NORMAL LVEF – 65%, NO RWMA AT REST
RIGHT ATRIUM : NORMAL SIZE
RIGHT VENTRICLE : NORMAL SIZE
I.V.S. : INTACT
I.A.S. : INTACT
PULMONARY ARTERY : NORMAL
PERICARDIUM : NO EFFUSION
COLOUR/DOPPLER FLOW MAPPING : TRIVIAL MR, NO AR // TR, NO PAH

FINAL CONCLUSION:

1. NORMAL SIZED ALL CARDIAC CHAMBERS
2. NORMAL LV SYSTOLIC FUNCTION LVEF – 65%
3. NO RESTING REGIONAL WALL MOTION ABNORMALITY
4. GRADE I LV DIASTOLIC DYSFUNCTION
5. NORMAL VALVES, NO MITRAL / AORTIC STENOSIS
6. NORMAL RIGHT HEART SIZE AND RV PRESSURES
7. NO PERICARDIAL EFFUSION, CLOT OR VEGETATION SEEN, SR+.

DR. KILLOL KANERIA, M.D., D.M.
INTERVENTIONAL CARDIOLOGIST

ECU/21/052635
35 Years

14-Sep-22

10:31:45 AM MR. ANUJ KUMAR YADAV
Male



BHALU ANNI GENERAL HOSPITAL
AN NAEM, KARBI & ISO Accredited Institute

Doctor **MANISH MITTAL**

Rate 79
PR 160
QRSD 74
QT 348
QTc 399
--AXIS--
P 59
QRS 47
T 18

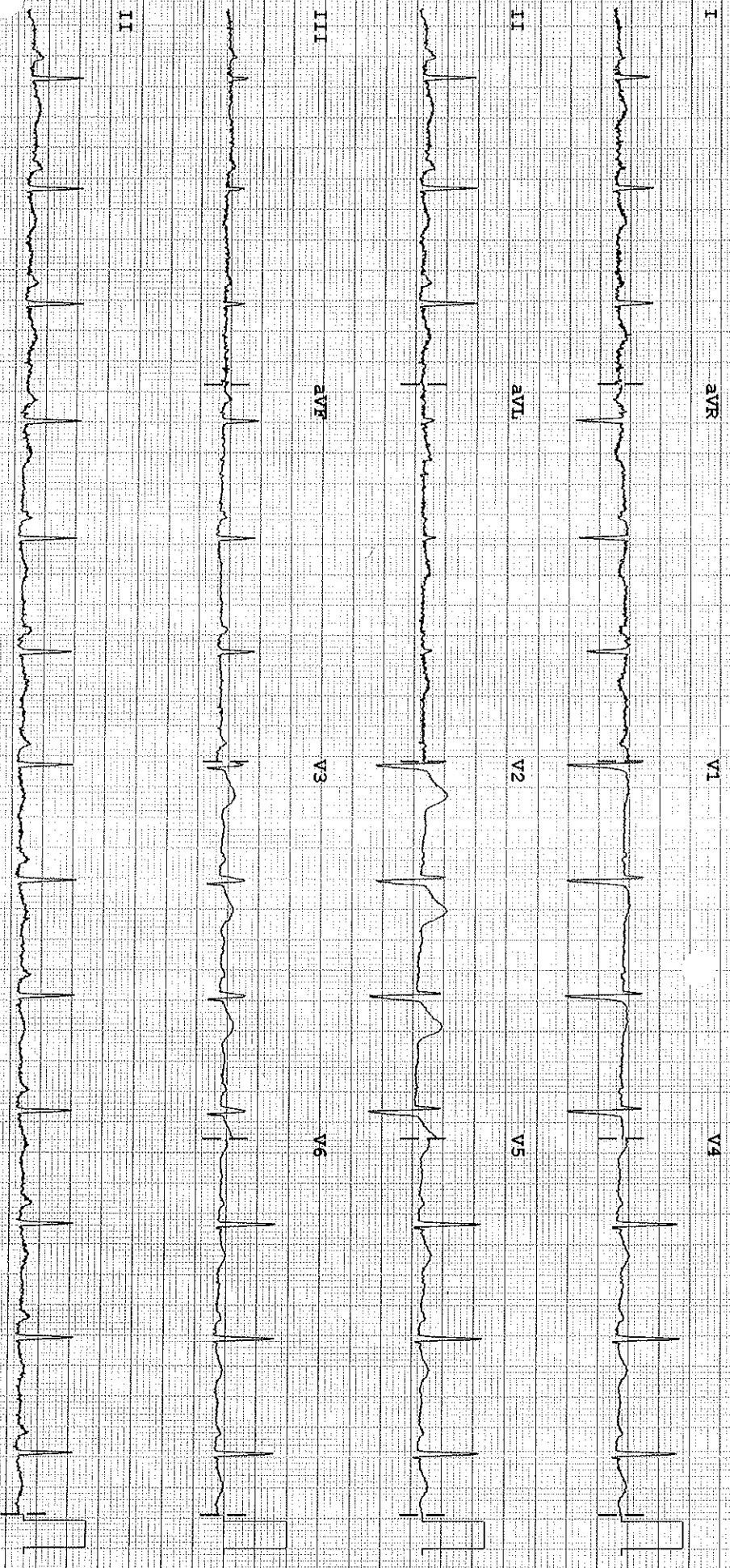

Dev: Speed: 25 mm/sec Limb: 10 μ /mV Chest: 10 mm/mV

50~ 0.15-150 Hz

PH08

P2

Dr. Sonica Peshin

Cosmetic Dentist & Implantologist

Reg. No. : 6966-A

M. : 9586867301



BHAILAL AMIN
GENERAL HOSPITAL

Dental assessment form

14/09/2022

Name: Anuj Kumar Yadav

Age/ Sex: 35 years/Male

Patient has come for an oral hygiene check up

On Examination:

- Stains++ Calculus++
- History of horizontal brushing
- Mild attrition, recession
- Mild fluorosis seen
- Impacted tooth with respect to 38
- Retained tooth wot 85

Provisional diagnosis:

- Chronic generalised gingivitis

Treatment plan:

- Scaling and polishing

Advised:

- Brush your teeth twice daily
- Salt water rinses atleast once a day.
- Clean your tongue and floss in between everyday.
- Follow vertical brushing technique.

Dr Sonica Peshin

ITEM CODE:SMD066

HEART CARE | BRAIN & SPINE | BONE & JOINT | MINIMAL ACCESS SURGERY
24X7 EMERGENCY | DIAGNOSTICS | PHARMACY | BLOOD BANK

🌐 www.baghospital.com ☎ (0265) 677 6222, 255 6222

📍 Bhailal Amin Marg, Gorwa, Vadodara, Gujarat - 390003

Follow us

