





PRASHANTH HOSPITALS



Name : Mrs. Deepika Swaminathan	UHID : 910029183 
Age/Gender : 36 Y 0 M 23 D / Female	Encounter No : OP912202104017 
Consultant : DR. Gopalaswamy G	
Lab No : 200023745	
Sample Requested At : 10/02/2022 08:36:05	
Sample Collected At : 10/02/2022 08:54:06	
Reported At : 10/02/2022 10:36:36	
Authorized At : 10/02/2022 10:43:36	

HEMATOLOGY

Parameter	Result	Units	Biological Reference Range	Methodology
Blood Group & Rh	O Positive			
Complete Blood Count (CBC)				
Haemoglobin	12.3	g%	12 - 15	COLORIMETRY
Haematocrit (PCV)	37.0	%	36 - 46	COLORIMETRY
Total WBC Count	6700	cells/cum m	4000 - 10000	FLOWCYTOMETRY
Platelet Count	255	thous/cum m	150 - 410	IMPEDANCE METHOD
ESR	29	mm/hr	0 - 20	Photometrical capillary
Total RBC Count	4.40	mill/cumm	3.8 - 4.8	IMPEDANCE METHOD
MCV	84.1	fl	83 -101	Calculated Parameter
MCH	27.9	pg	27 - 32	Calculated Parameter
MCHC	33.1	%	31.5 -34.5	Calculated Parameter
Differential Count				
Polymorphs	58	%	40 - 80	FLOWCYTOMETRY
Lymphocytes	34	%	20 - 40	FLOWCYTOMETRY
Eosinophils	03	%	1 - 6	FLOWCYTOMETRY
Monocytes	05	%	2 -10	FLOWCYTOMETRY
Basophilis	00	%	0 - 2	FLOWCYTOMETRY



PRASHANTH HOSPITALS

Name : Mrs. Deepika Swaminathan	UHID : 910029183 
Age/Gender : 36 Y 0 M 23 D / Female	Encounter No : OP912202104017 
Consultant : DR. Gopalaswamy G	
Lab No : 200023745	
Sample Requested At : 10/02/2022 08:36:05	
Sample Collected At : 10/02/2022 08:54:06	
Reported At : 10/02/2022 10:36:36	
Authorized At : 10/02/2022 10:43:36	

HEMATOLOGY

Parameter	Result	Units	Biological Reference Range	Methodology
-----------	--------	-------	----------------------------	-------------

*** End Of Report ***

C. Chidambharam

Verified By
ANITHA S

Seen By Doctor

Authorized By
DR.C.Chidambharam
M.D. DNB (Pathology) ,
Consultant Pathologist.



PRASHANTH HOSPITALS



Name : Mrs. Deepika Swaminathan	UHID : 910029183
Age/Gender : 36 Y 0 M 23 D / Female	Encounter No : OP912202104017
Consultant : DR. Gopaldaswamy G	
Lab No : 100031881	
Sample Requested At : 10/02/2022 08:36:05	
Sample Collected At : 10/02/2022 08:54:06	
Reported At : 10/02/2022 10:29:26	
Authorized At : 10/02/2022 12:14:13	

BIOCHEMISTRY

Parameter	Result	Units	Biological Reference Range	Methodology
Plasma Glucose (F)	87	mg/dl	74 - 109	
Plasma Glucose (2 Hrs. PP)	86	mg/dl	<140	
Creatinine(serum)	0.8	mg/dl	0.5 - 0.9	
Uric Acid(serum)	4.0	mg/dl	2.4 - 5.7	
Lipid Profile				
Total Cholestrol	162	mg/dl	Desirable level : < 200 Borderline high : 200 - 239 High :> 240	
Triglycerides	112	mgs/dl	< 150	
HDL Cholesterol (Direct)	55	mg/dl	45 - 65	
LDL (Direct)	99	mg/dl	Adult levels Optimal: < 100 Above optimal :100 - 129 Borderline high : 130 - 159 High:160 - 189 Very high :>=190	
VLDL	08	mgs/dl	< 35	
Total HDL Ratio	2.9	mg/dl	3.5 - 5.5	
Liver Function Tests (LFT)				
Bilirubin Total	1.3	mg/dl	Newborns : 24hours : >= 8.0 48 hours : < 13.0 84 hours : < 17.0 Children age >=1 month : upto1.0 Adults :upto1.2	
Bilirubin Direct	0.4	mg/dl	0.0 - 0.3	
Bilirubin Indirect	0.9	mg/di	0.0 - 0.7	



PRASHANTH HOSPITALS

Name : Mrs. Deepika Swaminathan	UHID : 910029183 
Age/Gender : 36 Y 0 M 23 D / Female	Encounter No : OP912202104017 
Consultant : DR. Gopalaswamy G	
Lab No : 100031881	
Sample Requested At : 10/02/2022 08:36:05	
Sample Collected At : 10/02/2022 08:54:06	
Reported At : 10/02/2022 10:29:26	
Authorized At : 10/02/2022 12:14:13	

BIOCHEMISTRY

Parameter	Result	Units	Biological Reference Range	Methodology
SGOT (AST)	15	IU/L	upto 32	
SGPT (ALT)	08	IU/L	upto 33	
GGTP	20	U/L	upto 50	
Alkaline Phosphatase(serum)	69	U/L	35 - 104	
Total Proteins(serum)	7.4	g/dl	6.6 - 8.7	
Albumin(serum)	4.3	g/dl	3.5 - 5.2	
Globulin(serum)	3.1	gms/dl	2.8 - 5.3	
A/G Ratio	1.4		1 - 2	
BUN(Blood Urea Nitrogen)				
Blood Urea	14	mg/dl	17 - 49	
BUN(Blood Urea Nitrogen)	07	mgs/dl	Aug-23	
HbA1c	5.5	%	Non Diabetic : <6.0 Good Control : 6.0 - 7.0 Fair Control : 7.0 - 8.0 Poor Control : >8.0	

*** End Of Report ***

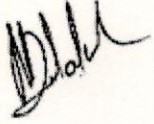

Seen By Doctor

Verified By
P.SUGANYA

Authorized By
DR BALAKRISHNAN R MD
Consultant biochemistry



PRASHANTH HOSPITALS

Name : Mrs. Deepika Swaminathan	UHID : 910029183 
Age/Gender : 36 Y 0 M 23 D / Female	Encounter No : OP912202104017 
Consultant : DR. Gopaldaswamy G	
Lab No : 7000015585	
Sample Requested At : 10/02/2022 08:36:05	
Sample Collected At : 10/02/2022 08:54:06	
Reported At : 10/02/2022 10:23:19	
Authorized At : 10/02/2022 10:44:50	

IMMUNOLOGY

Parameter	Results	Units	Biological Reference Range	Methodology
FreeT3	2.62	pg/ml	1.8 - 4.2	ECLIA Method
FreeT4	1.20	ng/dl	0.8 - 2.2	ECLIA Method
TSH	2.60	uIU/ml	0.4 - 7.0	ECLIA Method

*** End Of Report ***



Verified By
P.SUGANYA

Seen By Doctor

DR BALAKRISHNAN R MD
Consultant biochemistry



PRASHANTH HOSPITALS

Name : Mrs. Deepika Swaminathan	UHID : 910029183 
Age/Gender : 36 Y 0 M 23 D / Female	Encounter No : OP912202104017 
Consultant : DR. Gopaldaswamy G	
Lab No : 300007907	
Sample Requested At : 10/02/2022 08:36:05	
Sample Collected At : 10/02/2022 08:54:06	
Reported At : 10/02/2022 10:33:07	
Authorized At : 10/02/2022 10:43:15	

CLINICAL PATHOLOGY



Parameter	Result	Units	Biological Reference Range	Methodology
-----------	--------	-------	----------------------------	-------------

Urine Routine

colour	Straw Yellow(Slightly Turbid)
pH	5.5
Sp.Gravity	1.025
Protein	Nil
Glucose	Nil
Leucocytes	1+
Nitrite	Nil
Blood	Nil
Ketone	Absent
Bilirubin	Nil
Urobilinogen	Normal
Pus Cells	2 - 3 /hpf
Epithelial cells	Plenty/hpf
RBCs	Nil
Casts	Nil
Crystals	Nil



PRASHANTH HOSPITALS

Name : Mrs. Deepika Swaminathan	UHID : 910029183 
Age/Gender : 36 Y 0 M 23 D / Female	Encounter No : OP912202104017 
Consultant : DR. Gopaldaswamy G	
Lab No : 300007907	
Sample Requested At : 10/02/2022 08:36:05	
Sample Collected At : 10/02/2022 08:54:06	
Reported At : 10/02/2022 10:33:07	
Authorized At : 10/02/2022 10:43:15	

CLINICAL PATHOLOGY

Parameter	Result	Units	Biological Reference Range	Methodology
-----------	--------	-------	----------------------------	-------------

*** End Of Report ***

C. Chidambharam

Seen By Doctor

Authorized By

Verified By
NAZEEMA.S

DR.C.Chidambharam
M.D. DNB (Pathology) ,
Consultant Pathologist.



PRASHANTH HOSPITALS

NAME : MRS.DEEPIKA SWAMINATHAN UHID : 910029183
OP NO : 912202104017 LAB ID : 9121166007
AGE/SEX : 36 Y/Female Request Date : 10/02/2022 08:36:05
CONSULTANT : . Report Date : 10/02/2022

DEPARTMENT OF CARDIOLOGY

INVESTIGATION : 2D ECHO/TMT

ECHO CARDIOGRAM REPORT

LV MEASUREMENTS

AO	23mm	IVS	07mm
LA	23mm	LVPW	07mm
LVID (ED)	40mm	EF	73%
LVID (ES)	23mm	FS	43%

MORPHOLOGICAL DATA

MITRAL VALVE :

AML : NORMAL
PML : NORMAL
CHORDAE : NORMAL
AORTIC VALVE : NORMAL
TRICUSPID VALVE : NORMAL
PULMONARY VALVE : NORMAL
ATRIA : NORMAL
RIGHT VENTRICLE : NORMAL
THROMBOSIS : NIL
INTER ATRIAL SEPTUM : INTACT
INTER VENTRICULAR SEPTUM : INTACT
AORTA : NORMAL
PULMONARY ARTERY : NORMAL
PERICARDIUM:- : NORMAL

A Unit of PRASHANTH FERTILITY RESEARCH CENTRE PVT. LTD.

No.36 & 36 A, Velachery Main Road, Velachery, Chennai - 600 042. ☎ +91 93 8099 8099

☎ +91 44 4680 5544 / 2243 9494 ✉ info@prashanthhospitals.org 🌐 www.prashanthhospitals.org



PRASHANTH HOSPITALS

DOPPLER DATA :

MITRAL VALVE : NORMAL E/A RATIO AT MITRAL INFLOW
: TRIVIAL - MR E :111 cm/s, A : 47 cm/s
AORTIC VALVE : NO AR, NO AS, VEL :147 cm/s
PULMONARY VALVE : NO PR, NO PS, VEL :105 cm/s
TRICUSPID VALVE : TRIVIAL TR / NO PAH / TRPG :169mmHg

IMPRESSION:

- * NORMAL ECHO STUDY
- * NO EVIDENCE OF MITRAL OR AORTIC VALVULAR DISEASES
- * NO REGIONAL WALL MOTION ABNORMALITY
- * NORMAL LV SYSTOLIC AND DIASTOLIC FUNCTION -EF- 73%

DONE BY : CHANDRA. P
SR.ECHO TECHNOLOGIST

DR.K.DHAMODARAN.,MD.,DM.,FNB.,FESC.,FSCAI
Sr. CONSULTANT INTERVENTIONAL CARDIOLOGIST

DR.M.KATHIRESAN.,MD.,DM.,FNB,FESC.,FSCAI
Sr. CONSULTANT INTERVENTIONAL CARDIOLOGIST

DR.D.SHANMUGA SUNDARAM,MD.,DNB (Cardio)
Sr. CONSULTANT INTERVENTIONAL CARDIOLOGIST

DR.SIVAKUMAR.,MD.,DNB.,FNB
Sr. CONSULTANT INTERVENTIONAL CARDIOLOGIST

(DK HEART CARE TEAM)

A Unit of PRASHANTH FERTILITY RESEARCH CENTRE PVT. LTD.

No.36 & 36 A, Velachery Main Road, Velachery, Chennai - 600 042. ☎ +91 93 8099 8099

☎ +91 44 4680 5544 / 2243 9494 ✉ info@prashanthhospitals.org 🌐 www.prashanthhospitals.org

Patient Name	Mrs. Deepika Swaminathan	Age / Sex	36 Y/F
Patient ID	910029183	Visit No.	1
Ref. By	Dr. Gopaldaswamy .G	Visit Date	10.02.2022

USG ABDOMEN AND PELVIS

Real time B-mode Ultrasonography of Upper Abdomen, KUB and Pelvis done

UPPER ABDOMEN:

Liver is normal in size (13.1 cm) and shows uniform echo texture. No abscess or mass lesion in the liver.

Intrahepatic biliary radicals not dilated. Portal and Hepatic veins appear normal.

Gall bladder: Fundus, body and neck imaged. Walls and lumen appeared normal. No calculi seen.

Common duct appeared normal. No calculi seen.

Pancreas: Visualized portions of pancreas appeared normal. Duct is not dilated.

Spleen appeared normal in size (9.2 cm) and shows homogenous echoes.

KUB:

RT. Kidney measures 9.6 x 3.4 cm. Cortex appears normal

Cortico medullary differentiation is maintained.

Pelvicalyceal system is not dilated. No calculus is seen.

Right ureter is not dilated.

LT. Kidney measures 10.5 x 4.3 cm. Cortex appears normal

Cortico medullary differentiation is maintained.

Pelvicalyceal system is not dilated. No calculus is seen.

Left ureter is not dilated.

Bladder : is normal in contour. No calculus, mass or diverticulum is seen.

PELVIS :

Uterus measures 6.7 x 3.6 cm. Retroverted.

Shows homogenous myometrial echoes. No focal lesion

Endometrial thickness 7 mm, cavity appears normal.

Cervix: Appear normal in size. No focal lesion.

Patient Name	Mrs. Deepika Swaminathan	Age / Sex	36 Y/F
Patient ID	910029183	Visit No.	1
Ref. By	Dr. Gopaldaswamy .G	Visit Date	10.02.2022

Ovaries:

Right ovary measures 2.0 x 2.3 cm

Right ovary appear normal in size and echotexture

Left ovary measures 2.1 x 1.9 cm

Left ovary appear normal in size and echotexture

P.O.D: is free. No adnexal mass lesion seen.

Retroperitoneum: Aorta and IVC appears normal. No obvious para aortic lymphadenopathy.
No free fluid in peritoneal cavity.

Impression:

- No significant abnormality detected in the visualized organs.



Dr. Kathiresan
Consultant Sonologist

Patient name	Mrs. DEEPIKA SWAMINATHAN	Age/Sex	36 Years / Female
Patient ID	910029183	Visit No	1
Referred by	Dr. Gopaldaswamy. G	Visit Date	10/02/2022

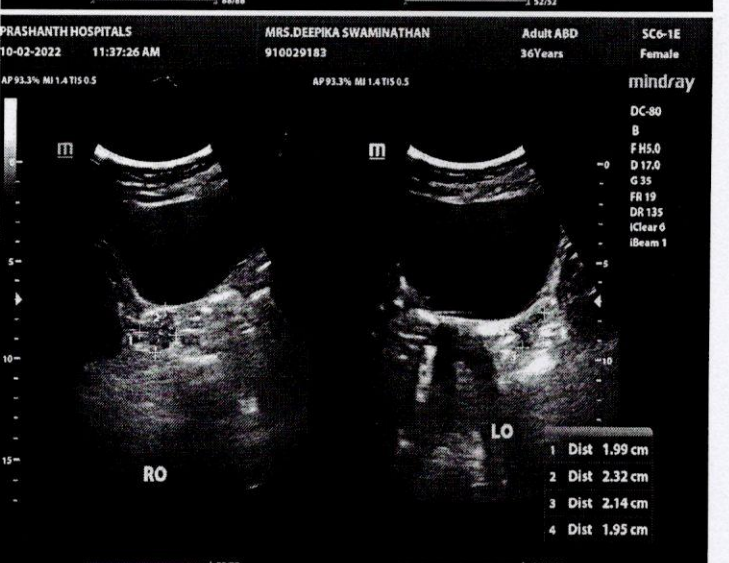
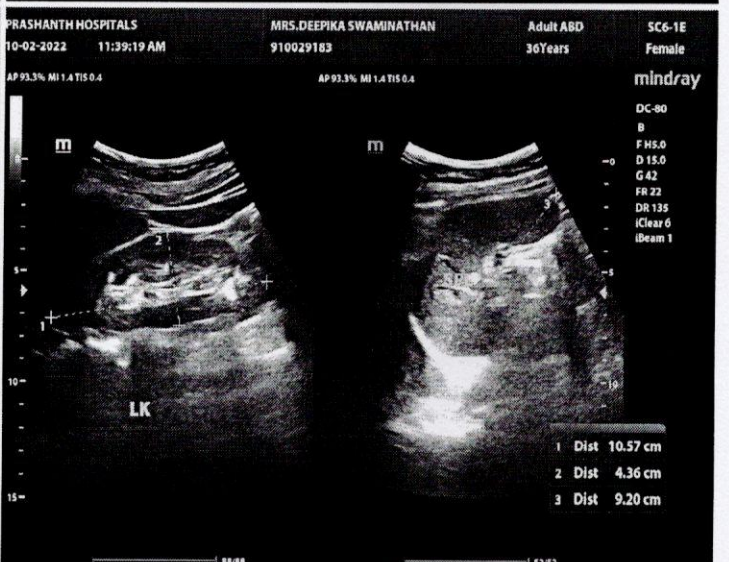
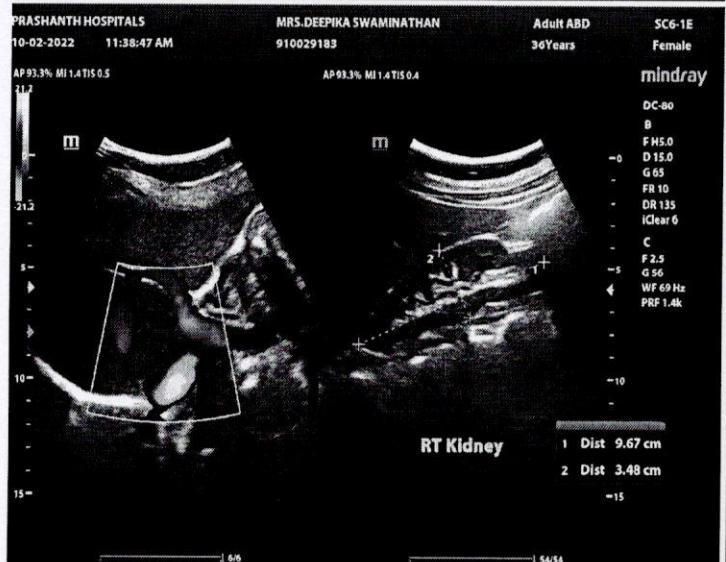
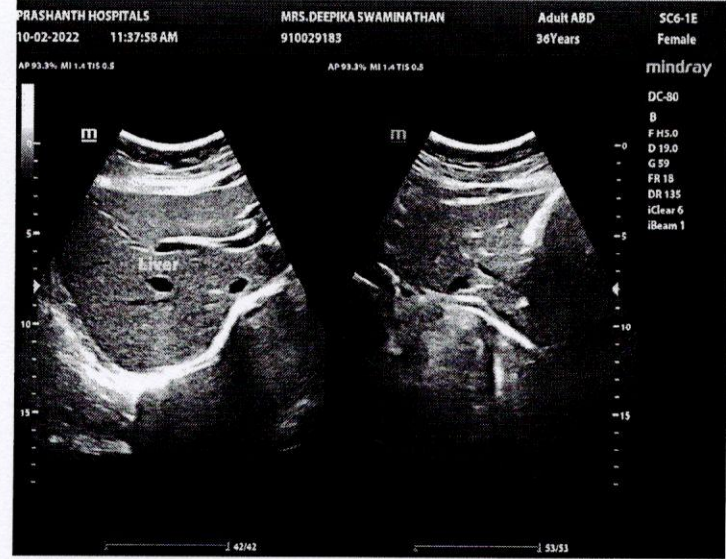



Prashanth Dental Centre Prashanth Superspeciality Hospital

36 & 36A, Velachery Main Road, Velachery, Chennai-600 042
Telephone Direct 42102947, 9384051316
E-mail : pdc.velachery@yahoo.com

Prof. Dr. Srinivas, MDS (Ortho)
HOD

Reg. No. P23706

(Dental Department Only)

Caution

The information you are providing below is essential for your care and will remain CONFIDENTIAL

Name: Mrs. Deepika Srinivasan Sex: Male / ~~Female~~

Age: 36 Date of Birth: _____

Occupation: _____ Father / Guardian / Spouse: _____

You were referred by: UHC Marital Status: Single / Married

Do you have (or) have you had any of the following diseases or problems :

- | | | |
|--|--|---|
| <input type="checkbox"/> Diabetes | <input type="checkbox"/> Stomach ulcers | <input type="checkbox"/> Skin Allergy |
| <input type="checkbox"/> High BP | <input type="checkbox"/> Pace Maker | <input type="checkbox"/> Drug Allergy |
| <input type="checkbox"/> Heart disease | <input type="checkbox"/> Bleeding Disorder | <input type="checkbox"/> Any others |

Date	Treatment	Treatment Charge	Amount Paid	Staff Sign
<u>10/2/22</u>	<u>Cons oblv. Scaling Buccally everted 8/8 + Decay -> +8 oblv. extn of +8 (Surgical)</u>			



PRASHANTH HOSPITALS

NAME : MRS.DEEPIKA SWAMINATHAN UHID : 910029183
OP NO : 912202104017 LAB ID : 180013126
AGE/SEX : 36 Y/Female Request Date : 10/02/2022 08:36:05
CONSULTANT : DR. GOPALASWAMY MS.,FRCS Report Date : 10/02/2022 16:19:13
Investigation Prescribed By : DR.GOPALASWAMY G MS.,FRCS

DEPARTMENT OF RADIOLOGY (X-RAY)

INVESTIGATION : XR - CHEST PA

Tracheal air column normal

Mediastinal position is within normal limits

Cardiac contour and cardiothoracic ratio are normal

Lung fields appear clear bilaterally

The cardiophrenic and costophrenic angles are free

Domes of the diaphragm are normal in position

Bony cage and chest wall show no significant abnormality

Impression:

No significant abnormality detected

DR NAVEENA P MBBS.,DMRD
CONSULTANT RADIOLOGIST
REG NO: 94539

A Unit of PRASHANTH FERTILITY RESEARCH CENTRE PVT. LTD.

No. 36 & 36A, Velachery Main Road, Velachery, Chennai - 600 042. ☎ +91 93 8099 8099

☎ +91 44 4680 5544 / 2243 9494 ✉ info@prashanthhospitals.org 🌐 www.prashanthhospitals.org

Mrs. Deepika Swaminathan
ID: 910929183

36 Years
Female

Technician:
Ordering Ph:
Referring Ph:
Attending Ph:

QRS : 86 ms
QT / QTcBaz : 390 / 444 ms
PR : 146 ms
P : 104 ms
RR / PP : 770 / 769 ms
P / QRS / T : 78 / 60 / 14 degrees

Normal sinus rhythm
Normal ECG

10.02.2022 9:15:58
PRASANTH SUPERSPECIALITY
VELACHERY
CHENNAI

Location:
Order Number:
Visit:
Indication:
Medication 1:
Medication 2:
Medication 3:

Room:

78 bpm
-- / -- mmHg

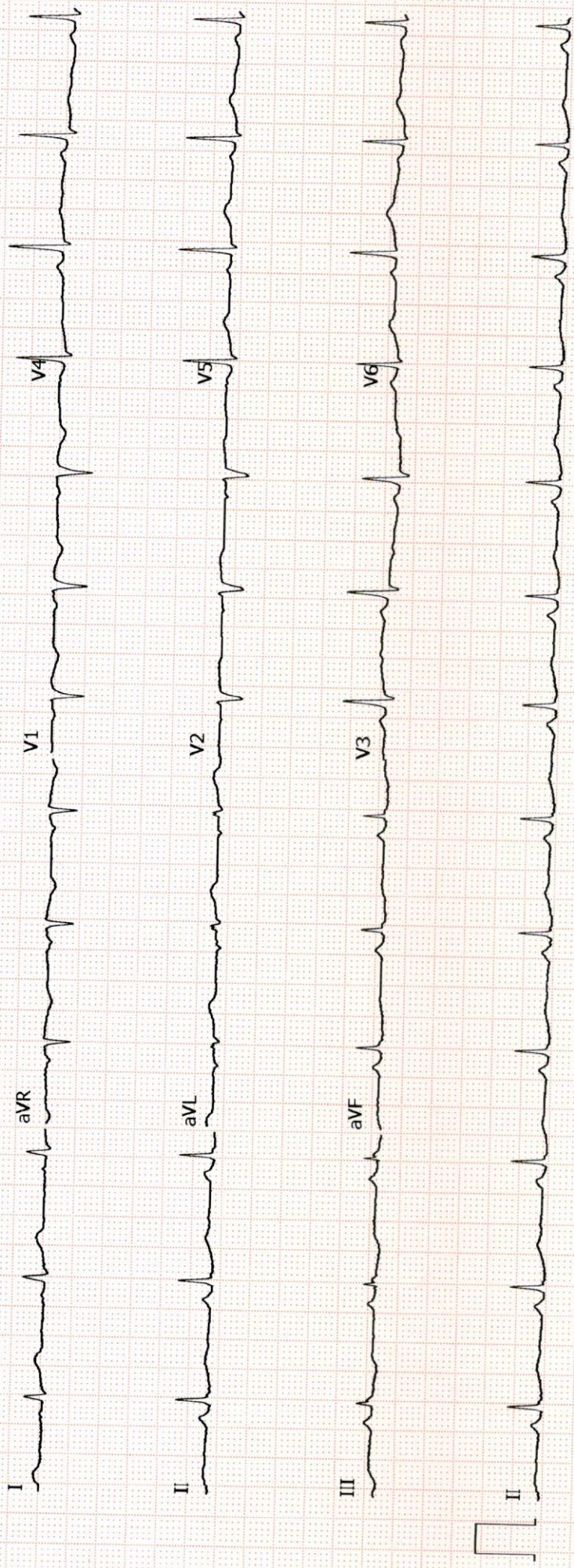



EYE CHECK-UP REPORT

NAME : Mrs. Deepika Swaminathan DATE : 10/02/2022

AGE / SEX : 36/F UHD NUM : 910029183

Chief complaints : Regular eye check up

Past history : —

Systemic Diseases : —

DISTANCE VISION :

WITH OUT GLASS : 6/36, N6 6/36, N6

WITH GLASS : 6/6, N6 6/6, N6

COLOR VISION : NORMAL / ABNORMAL

GLASS PRESCRIPTION :

EYE	SPH	CYL	AXIS	V/A	SPH	CYL	AXIS	V/A
DISTANCE	— 3.50	—	—	6/6	— 3.00	— 0.50	180°	6/6
ADD	—	—	—	N6	—	—	—	N6

ANTERIOR SEGMENT : BE WNL

CORNEA & LENS :

REMARK : CONTINUE WITH SAME GLASSE

ROUTINE CHECK UP AFTER 6/12 MONTH

FUNDUSCOPY ONCE A YEAR

OPTOMETRIST