

Name : PRIYANKAR KUMAR
Age/Gender : 33 Years/Male
UHID : QL304245580
Refer By :
Wing : BERLIN GENERAL HOSPITAL RANCHI
Client Name : BDDC - CGHS

Reg.No. : 
Reg.Date : 22-Mar-24 12:03 PM
Received On : 22-Mar-24 12:03 PM
Reported On : 23-Mar-24 10:54 AM

Test Particular	Result	Unit	Biological Reference Interval
Fasting Plasma Glucose Method: (By GOD-POD Method)	105	mg/dl	(65 - 110)
Post Prandial Plasma Glucose Method: (By GOD-POD Method)	135	mg/dl	(75 - 140)
<u>LIPID PROFILE :-</u>			
Serum Triglyceride Method: (By Enzymatic,end point)	112	mg/dl	(< 150)
Serum Cholesterol Method: (By Oxidase, Esterase, Peroxidase)	195	mg/dl	(125 - 200)
Serum HDLc (Direct) Method: (By PTA/MgC12, Reflectance photometry)	41	mg/dl	(30 - 65)
Serum LDLc (Direct) Method: (By Direct Homogeneous, Spectrophotometry)	108	mg/dl	(85 - 150)
VLDL	46	mg/dl	(5 - 40)
LDL & HDL Ratio Method: (By Calculated)	2.63		(1.5 - 3.5)
Total Cholestrol & HDL Ratio Method: (By Calculated)	4.76		Low Risk(0 - 3) High Risk(5 - 10)
<u>LFT :-</u>			
Serum Bilirubin (Total) Method: (By Diphylline, Diazonium Salt)	0.6	mg/dl	(0.2 - 1.3)
Serum Bilirubin (Direct) Method: (By Diphylline, Diazonium Salt)	0.1	mg/dl	(0.1 - 0.4)
Serum Bilirubin (Indirect)	0.50000	mg/dl	(0.2-1.1)
S G O T (AST) Method: By IFCC	34.4	u/l	(17 - 59)
S G P T (ALT) Method: By IFCC	44.7	u/l	(21-72)
Serum Alkaline Phosphate (ALP) Method: By IFCC	125.4	u/l	Adult (38 - 126)
Serum Protein Method: By Biuret Method	8.0	gm/dl	Adult(6.2 - 8.2) Children(5.6 - 8.4)
Serum Albumin Method: By BCG, Dye Binding Method	4.6	gm/dl	Newborn Children(2.4 - 4.8) Adult(3.5 - 5.0)
Serum Globulin	3.40		Adult(2.3 - 3.6)
Serum Albumin / Globulin (A / G) Method: By BCG	1.35	gm/dl	(1 - 2.3)



Print On : 23/03/24 14:38:24
 Print By : QLSR-BERLIN
 Print From: BERLIN RANCHI [BERLIN Ranchi]
 Supplied Sample

Richa Verma
Dr. Richa Verma
 MBBS, MD (Pathology)

P.T.O.

Name : PRIYANKAR KUMAR
Age/Gender : 33 Years/Male
UHID : QL304245580
Refer By :
Wing : BERLIN GENERAL HOSPITAL RANCHI
Client Name : BDDC - CGHS

Reg.No. : 
Reg.Date : 22-Mar-24 12:03 PM
Received On : 22-Mar-24 12:03 PM
Reported On : 23-Mar-24 10:54 AM

Test Particular	Result	Unit	Biological Reference Interval
<u>HBA1C (Nephelometry)</u>			
HBA1C Method: HPLC	5.3	%	Non diabetic level(< 6.0) Goal(< 7.0) Action Suggested(> 8.0)
Average Blood Glucose (eAg)	106.12	mg/dl	
<u>KFT</u>			
Serum Urea Method: GLDH,Kinetic Assay	19.9	mg/dl	Adult (17 - 43) New Born (8.4 - 25.8) Infant (10.8 - 38.4)
Serum Creatinine Method: Modified Jaffe, Kinetic	0.8	mg/dl	Male: (0.72-1.18) Neonate : (0.26 - 1.01) Infant { 2months - less than 3 yrs } : (0.15 - 0.37) Children { 3 yrs - less than 15 yrs } : (0.24 - 0.73)
Serum Sodium (Na+) Method: By Indirect ISE	138.5	mmol/L	(136 - 145)
Serum Potassium (K+) Method: By Indirect ISE	4.2	mmol/L	(3.5 - 5.1)
Serum Chloride Method: (By Ion-selective Electrode)	99.3	mmol/L	(98 - 107)
Serum Uric Acid Method: By uricase-Colorimetric	5.6	mg/dl	(3.5 - 8.5)
<u>E.S. R.</u>			
1st. Hr. E.S. R. Method: WESTERGREN'S METHOD	12	mm	(< 20)



Print On : 23/03/24 14:38:24
 Print By : QLSR-BERLIN
 Print From: BERLIN RANCHI [BERLIN Ranchi]
 Supplied Sample

Dr. Richa Verma
 MBBS, MD (Pathology)

P.T.O.

Name : PRIYANKAR KUMAR
Age/Gender : 33 Years/Male
UHID : QL304245580
Refer By :
Wing : BERLIN GENERAL HOSPITAL RANCHI
Client Name : BDDC - CGHS

Reg.No. : 
Reg.Date : 22-Mar-24 12:03 PM
Received On : 22-Mar-24 12:03 PM
Reported On : 23-Mar-24 10:54 AM

Test Particular	Result	Unit	Biological Reference Interval
CBC :-			
Haemoglobin Method: (By Sahli's Method)	13.7	gm%	Adult Men (13 - 18) Adult Women (11.5 - 16.5) Children (11 - 13) Children (1-6) : (12 - 14) Children (6-12) : (12 - 14)
P. C. V.	43.4	%	(35 - 45)
Total Platelet Count	1.8	Lacs Per cmm	(1.5 - 4)
Total R. B. C. Count	4.9	mill./uL	Women (4.2 - 5.4) Male (4.7 - 6.1) Children (4.6 - 4.8)
Total W. B. C. Count Method: Flow Cytometry	5,100	Per cmm	Adult :-Adult :- (4,000 - 11,000) New Born (10,000 - 26,000) (1-4) Years : (6,000 - 18,000) (5-7) Years : (5,000 - 15,000) (8-12) Years : (4,500 - 12,500)
M. C. V.	89.0	fl	(76 - 96)
MCH	28.0	pg	(22 - 32)
MCHC	31.6	g/dl	(30 - 35)
Neutrophils	58	%	(40 - 70)
Eosinophils	06	%	(0.5 - 7)
Basophils	00	%	(0 - 1)
Lymphocytes	35	%	(15 - 40)
Monocytes	01	%	(0 - 6)



Print On : 23/03/24 14:38:24
 Print By : QLSR-BERLIN
 Print From: BERLIN RANCHI [BERLIN Ranchi]
 Supplied Sample

Dr. Richa Verma
 MBBS, MD (Pathology)

P.T.O.

Name : PRIYANKAR KUMAR
Age/Gender : 33 Years/Male
UHID : QL304245580
Refer By :
Wing : BERLIN GENERAL HOSPITAL RANCHI
Client Name : BDDC - CGHS

Reg.No. : 
240322QLBG007
Reg.Date : 22-Mar-24 12:03 PM
Received On : 22-Mar-24 12:03 PM
Reported On : 23-Mar-24 12:47 PM

Test Particular	Result	Unit	Biological Reference Interval
-----------------	--------	------	-------------------------------

Blood Grouping

Grouping (B)
Rh Typing (D) Positive

Scan To Verify



Print On : 23/03/24 14:38:24
Print By : QLSR-BERLIN
Print From: BERLIN RANCHI [BERLIN Ranchi]
Supplied Sample

Dr. Suchismita Panda
MD (Biochemistry)

P.T.O.

Name : PRIYANKAR KUMAR
Age/Gender : 33 Years/Male
UHID : QL304245580
Refer By :
Wing : BERLIN GENERAL HOSPITAL RANCHI
Client Name : BDDC - CGHS

Reg.No. : 
Reg.Date : 22-Mar-24 12:03 PM
Received On : 22-Mar-24 12:03 PM
Reported On : 23-Mar-24 12:47 PM

Test Particular	Result	Unit	Biological Reference Interval
Thyroid Profile			
Thyroid Function Test [By CLIA] :-			
Tri-iodo Thyronine (T3)	1.01	ng/ml	(0.8 - 2.0) 11-15 Years (0.83 - 2.13) 1-10 Years (0.94 - 2.69) 1-12 Months (1.05 - 2.45) 1-7 Days (0.36 - 3.16) 1-4 Weeks (1.05 - 3.45)
Thyroxine (T4)	12.32	µg/dl	(5.1 - 14.1) 1-12 Months (5.9 - 16) 1-7 Days (11 - 22) 1-4 Weeks (8.2 - 17) 1-10 Years (6.4 - 15) 11-15 Years (5.5 - 12)
Thyroid Stimulating Hormone (T S H)	2.18	µIU/ml	Up to 1 Week (0.7-15.2) 1 week-4 week (0.7- 11.0) 1-12 Months (0.7- 8.4) 1-19 Years (0.6-4.9) 19 Years Above (0.5-5.5) 1st Trimester (0.6 - 3.4) 2nd Trimester (0.37 - 3.6) 3rd Trimester(0.38 - 4.04)

Mild to moderate degree of elevation normal T3&T4 levels indicates impaired thyroid hormone reserves and indicates subclinical hypothyroidism.

Mild to moderate decrease with normal T3 & T4 indicates subclinical hyperthyroidism.

TSH measurement is used for screening & diagnosis of Euthyroidism, hypothyroidism & hyperthyroidism.

Suppressed TSH (< 0.01 µ IU/ml) suggests diagnosis of hyperthyroidism.

Elevated concentration of TSH (>7 µ IU/ml) suggest diagnosis of hypothyroidism.

Please correlate clinically.

Scan To Verify 

 Print On : 23/03/24 14:38:24
 Print By : QLSR-BERLIN
 Print From: BERLIN RANCHI [BERLIN Ranchi]
 Supplied Sample

Dr. Suchismita Panda
 MD (Biochemistry)

P.T.O.

Name : PRIYANKAR KUMAR
Age/Gender : 33 Years/Male
UHID : QL304245580
Refer By :
Wing : BERLIN GENERAL HOSPITAL RANCHI
Client Name : BDDC - CGHS

Reg.No. : 
240322QLBG007
Reg.Date : 22-Mar-24 12:03 PM
Received On : 22-Mar-24 12:03 PM
Reported On : 23-Mar-24 02:10 PM

Test Particular	Result	Unit	Biological Reference Interval
Gamma-Glutamyl Transferase	13.0	u/l	Male(10 - 45)

Scan To Verify



Print On : 23/03/24 14:38:24
Print By : QLSR-BERLIN
Print From: BERLIN RANCHI [BERLIN Ranchi]
Supplied Sample

Dr. Richa Verma
MBBS, MD (Pathology)

P.T.O.

Name : PRIYANKAR KUMAR
Age/Gender : 33 Years/Male
UHID : QL304245580
Refer By :
Wing : BERLIN GENERAL HOSPITAL RANCHI
Client Name : BDDC - CGHS

Reg.No. : 
240322QLBG007
Reg.Date : 22-Mar-24 12:03 PM
Received On : 22-Mar-24 12:03 PM
Reported On : 23-Mar-24 01:13 PM

Test Particular	Result	Unit	Biological Reference Interval
P. S. A. [By ECLIA] Method: CHEMILUMINESCENCE PSA :-	0.59	ng/ml	< 4.0 For Healthy Man

PSA is elevated in benign prostrate hypertrophy. Clinically an elevated PSA value is not of diagnostic value as a specific test for cancer and should only be used in conjunction with other clinical symptom and diagnostic procedure.

Scan To Verify



Print On : 23/03/24 14:38:24
Print By : QLSR-BERLIN
Print From: BERLIN RANCHI [BERLIN Ranchi]
Supplied Sample

Dr. Suchismita Panda
MD (Biochemistry)

P.T.O.

Name : PRIYANKAR KUMAR
Age/Gender : 33 Years/Male
UHID : QL304245580
Refer By :
Wing : BERLIN GENERAL HOSPITAL RANCHI
Client Name : BDDC - CGHS

Reg.No. : 
240322QLBG007
Reg.Date : 22-Mar-24 12:03 PM
Received On : 22-Mar-24 12:03 PM
Reported On : 22-Mar-24 10:00 PM

URINE RM

Particular	Findings	Unit	Biological Reference Interval
PHYSICAL			
Colour	Pale Yellow		
Transparency	Clear		
Deposit	Nil		
Sp Gravity	xx		
Reaction	Acidic		
CHEMICAL			
Sugar	Nil	gm%	
Protein	xx		
pH	xx		
Ketone	xx		
Blood	xx		
Albumin	Nil		
Phosphate	Nil		
MICROSCOPIC			
RBC	0-1	/HPF	
Pus Cells	0-2	/HPF	
Epith Cells	1-2	/HPF	
Bacteria	Nil		
Casts	Nil	/HPF	
Crystals	Nil	/HPF	
Yeast	Nil		
Spermatozoa	Nil	/HPF	

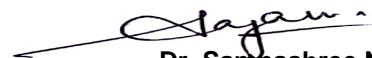

Print On : 23/03/24 14:38:24
Print By : QLSR-BERLIN
Print From: BERLIN RANCHI [BERLIN Ranchi]
Supplied Sample

Dr. Sampashree Nayak
M.D. (Path)

End Of Report

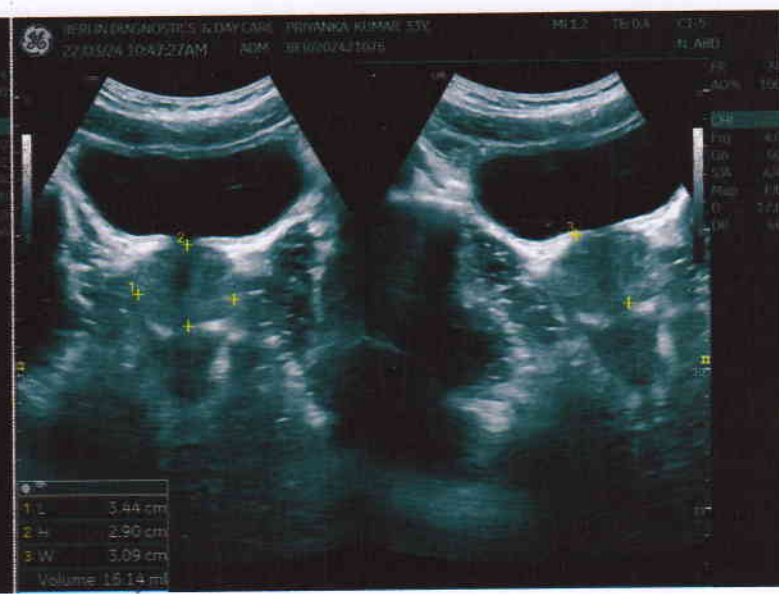
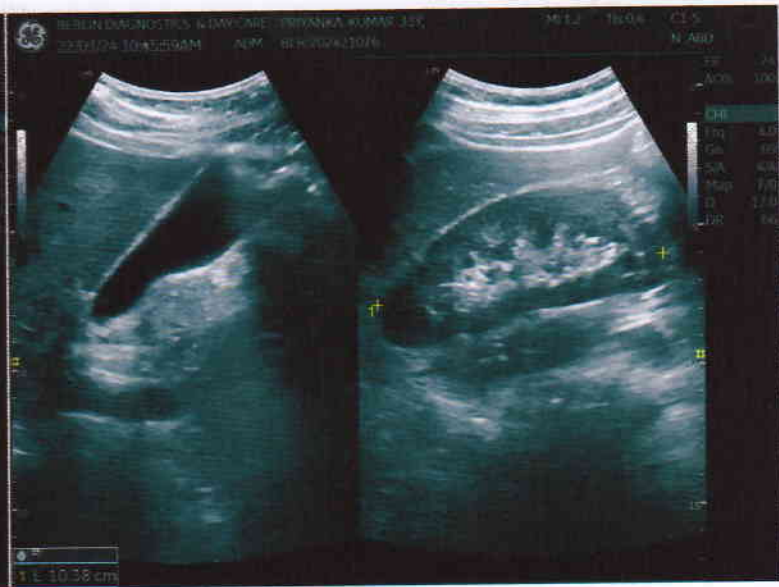



Patient Name	MR. PRIYANKAR KUMAR	Requested By	MEDIWHEEL
MRN	BER/2024/OPD21076	Procedure Date	22.03.2024
Age/Sex	33Y/MALE	Hospital	BERLIN DIAGNOSTICS & DAY CARE

USG WHOLE ABDOMEN

Liver : The liver is normal in size (12.1 cm) and outline. It shows a uniform echopattern. No obvious focal or diffuse pathology is seen. The intra and extra hepatic biliary passage are not dilated. The portal vein is normal in caliber at the porta hepatis.

Gall bladder : The gall bladder is normal in size, has normal wall thickness with no evidence of calculi.

CBD : The CBD is of normal caliber.

Pancreas : The pancreas is normal in size and echogenicity with distinct outline. No obvious focal lesion is seen.

Both kidneys are normal in size and position.

Right kidney measures 10.3 cm

Left kidney measures 10.4 cm

The renal cortical thickness and corticomedullary differentiation were adequate on both sides. No evidence of renal calculus or hydronephrosis seen on either side.

Spleen : The spleen is normal in size and echogenicity.

Urinary Bladder : The urinary bladder is normal in size. Its walls show a smooth outline. There is no evidence of any intraluminal or perivesical abnormality.

Prostate : The prostate is normal in size, measures (16.1 gm) and shows normal parenchymal echogenicity.

No significant probe tenderness in RIF.

No evidence of pleural effusion on either side.

No evidence of ascites or lymphadenopathy seen.

IMPRESSION: Normal study.

Please correlate clinically.

Dr. Ambuj Srivastav
M.D. Consultant Radiologist.

R

PA VIEW

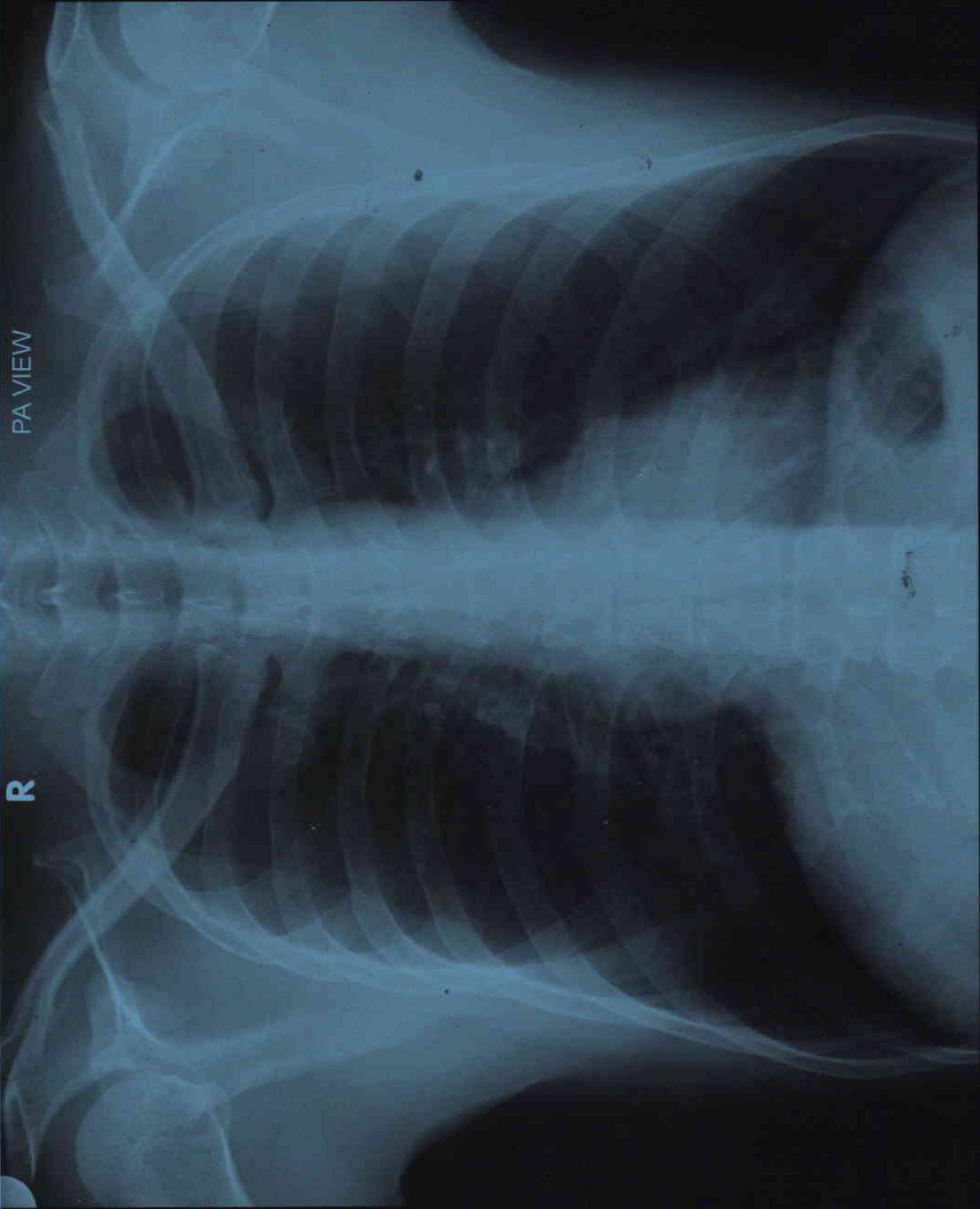

PRIYANKAR KUMAR AGE 33YM MEDIWHEEL BER/202421076 CHEST PA VIEW 22/03/2024
BERLIN DIAGNOSTICS & DAY CARE, BARIATU ROAD, RANCHI.



Patient Name	PRIYANKAR KUMAR	Patient ID	BER/202421076
Age/Gender	33Years / M	Study Date	22-Mar-2024
Referred By	MEDIWHEEL	Reported Date	22-Mar-2024

X – RAY CHEST PA VIEW

FINDINGS :-

Both lung fields under vision appear normal.

Cardiac size appears normal.

Both costophrenic angles are clear.

Hilar regions are normal.

Both domes appear normal in position.

Bony thorax under vision appears normal.

IMPRESSION : NORMAL STUDY

Dr.Sunny Shivlani
MD Radiology REG-33548

Date Reported: 22-Mar-2024

MR. PRITHVIRAJ KUMAR NATHI - 338114

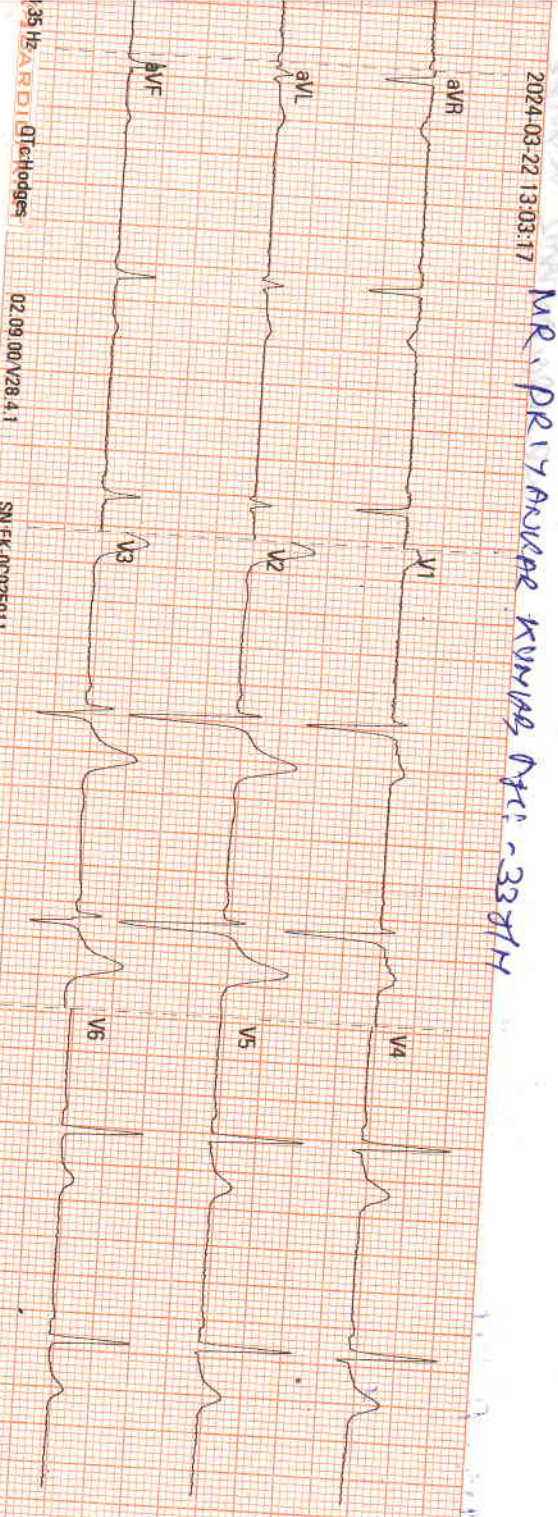

35 Hz ARDI DT-14000s 02.09.00V28.4.1 SN:FK-0C025011

ID:2024032211562079
Name: 2024-03-22 13:03:17
Vent. Rate (bpm) 53
PR Interval (ms) 156
QRS Duration (ms) 86
QT/QTc Interval (ms) 384/372
P/QRS/T Axes (deg) 41/52/25
Sinus rhythm
--- Interpretation made without knowing patient's gender/age ---
Normal ECG Unconfirmed Diagnosis

Dr. Krishn Murari Prasad
MBBS, DNB Cardiology



KUMAR, MR. PRIYANKAR
Patient ID 202421076
22-03-2024
11:03:08am

12-Lead Report
PRETEST
SUPINE
00:44

76 bpm
100/70 mmHg

BERLIN DIAGNOSTICS AND DAY CARE
Measured at 60ms Post J (10mm/mV)
Auto Points

BRUCE
0.0 km/h
0.0 %

Lead	ST(mm)	Lead	ST(mm)
I	0.20	V1	0.55
II	-0.05	V2	1.75
III	-0.25	V3	1.10
aVR	-0.10	V4	0.55
aVL	0.20	V5	0.15
aVF	-0.10	V6	0.10

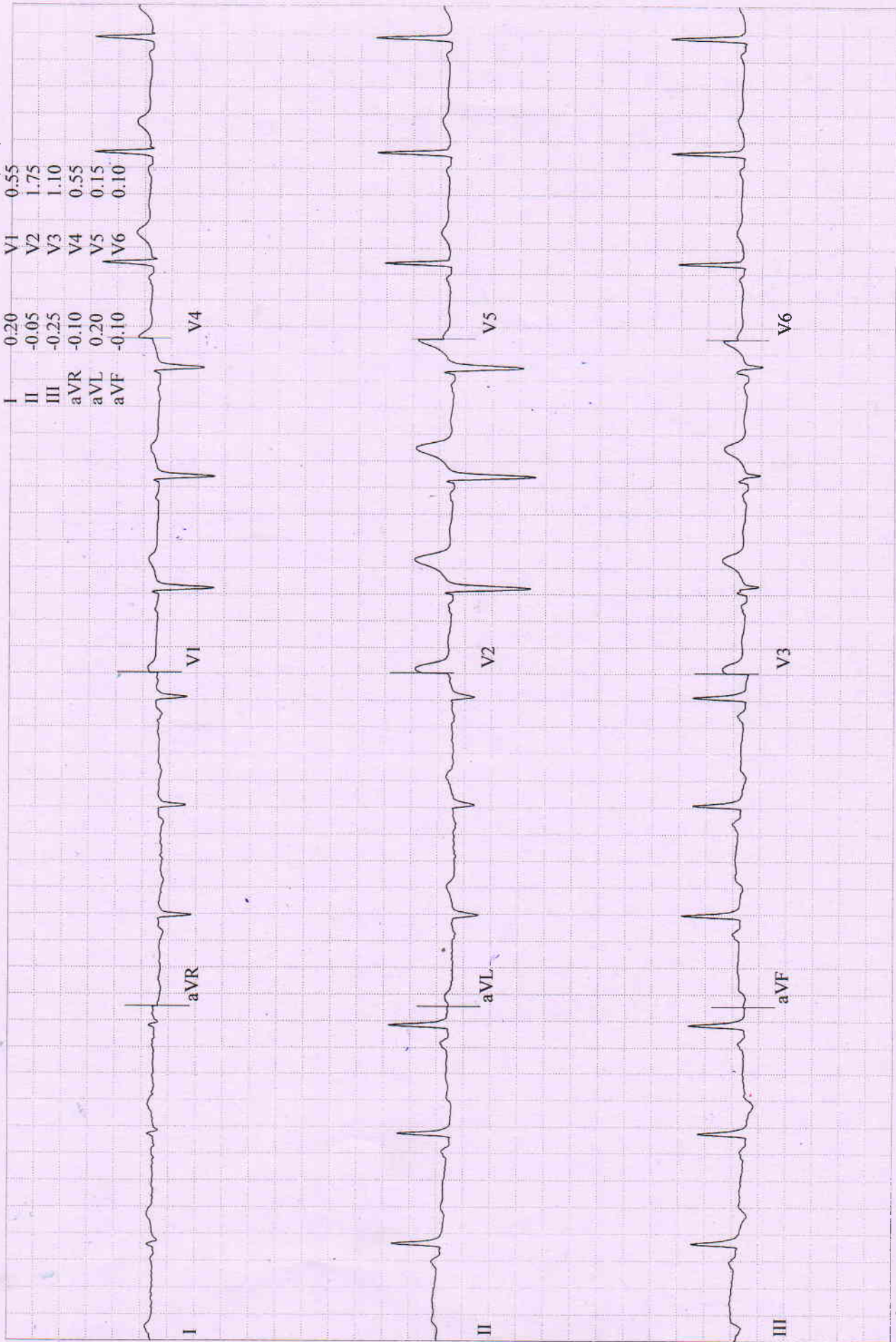

KUMAR, MR. PRIYANKAR
Patient ID 202421076
22.03.2024
11:03:30am

12-Lead Report
PRETEST
STANDING
01:06

69 bpm
100/70 mmHg

BERLIN DIAGNOSTICS AND DAY CARE
BRUCE
0.0 km/h
0.0 %
Measured at 60ms Post J (10mm/mV)
Auto Points

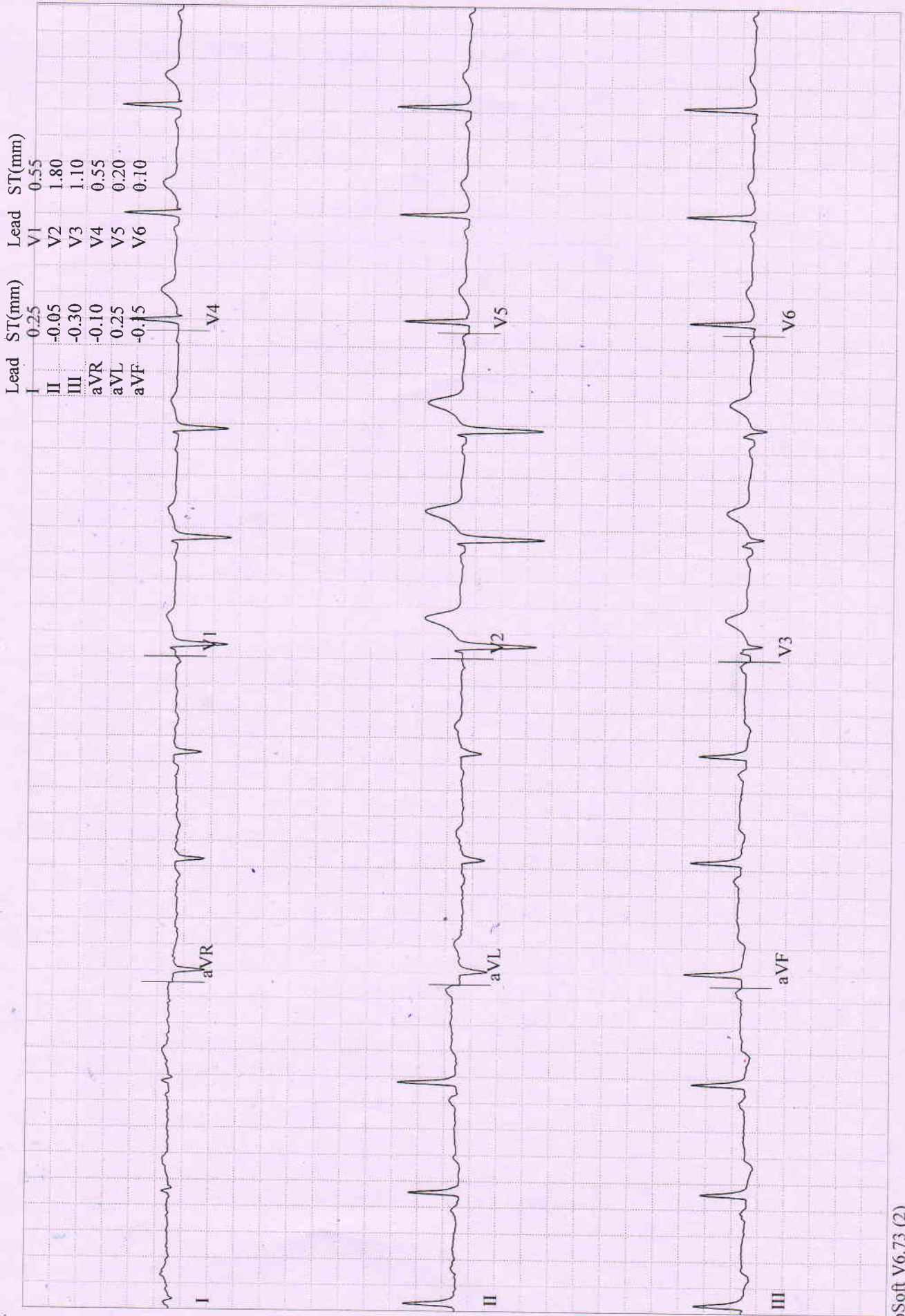

KUMAR, MR. PRIYANKAR

Patient ID 202421076

22.03.2024

11:04:36am

12-Lead Report

PRETEST

HYPERV.

02:12

81 bpm

100/70 mmHg

BERLIN DIAGNOSTICS AND DAY CARE

BRUCE

0.0 km/h

0.0 %

Measured at 60ms Post J (10mm/mV)

Auto Points

Lead	ST(mm)	Lead	ST(mm)
I	0.25	V1	0.60
II	-0.05	V2	1.80
III	-0.25	V3	1.20
aVR	-0.10	V4	0.60
aVL	0.25	V5	0.10
aVF	-0.20	V6	0.15

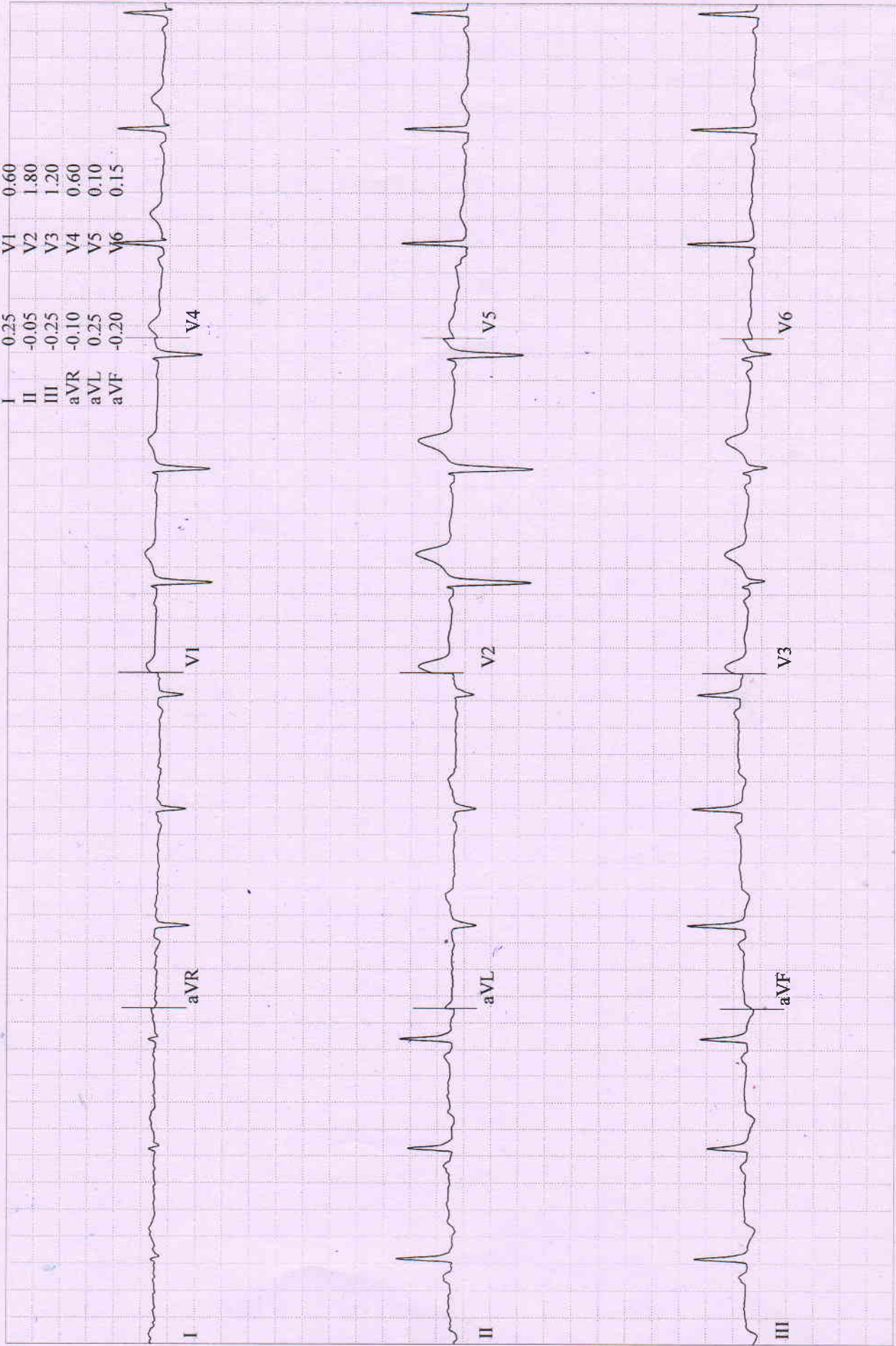

KUMAR, MR. PRIYANKAR

Patient ID 202421076

22.03.2024

11:04:57am

12-Lead Report

PRETEST

WARM-UP

02:33

69 bpm

100/70 mmHg

BRUCE

0.0 km/h

0.0 %

BERLIN DIAGNOSTICS AND DAY CARE

Measured at 60ms Post J (10mm/mV)
Auto Points

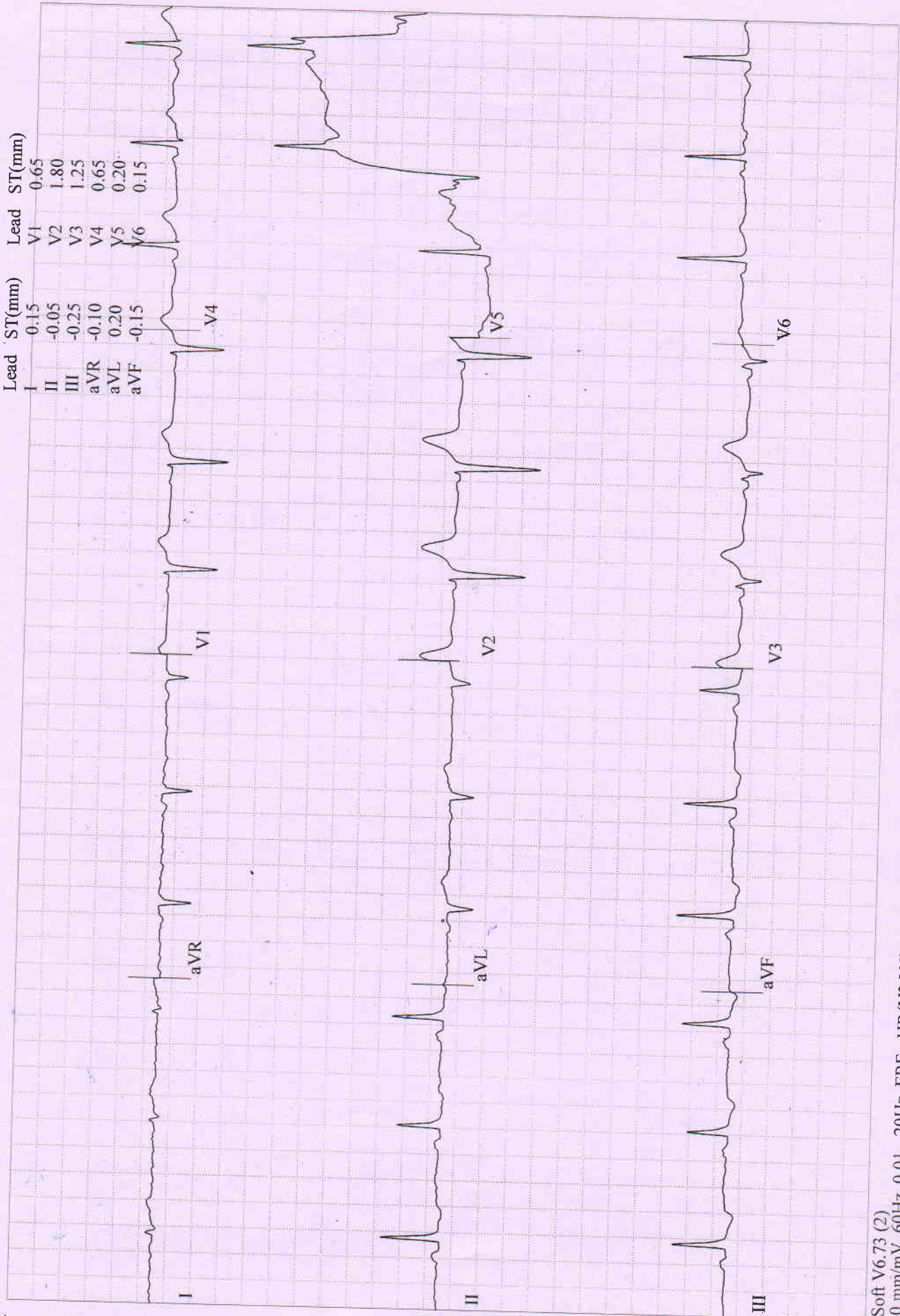

KUMAR, MR. PRIYANKAR
 Patient ID 202421076
 22.03.2024
 11:08:07am

117 bpm
 100/70 mmHg

Comparative Medians Report
 EXERCISE
 STAGE 1
 02:50

BRUCE
 2.7 km/h
 10.0 %

BERLIN DIAGNOSTICS AND DAY CARE

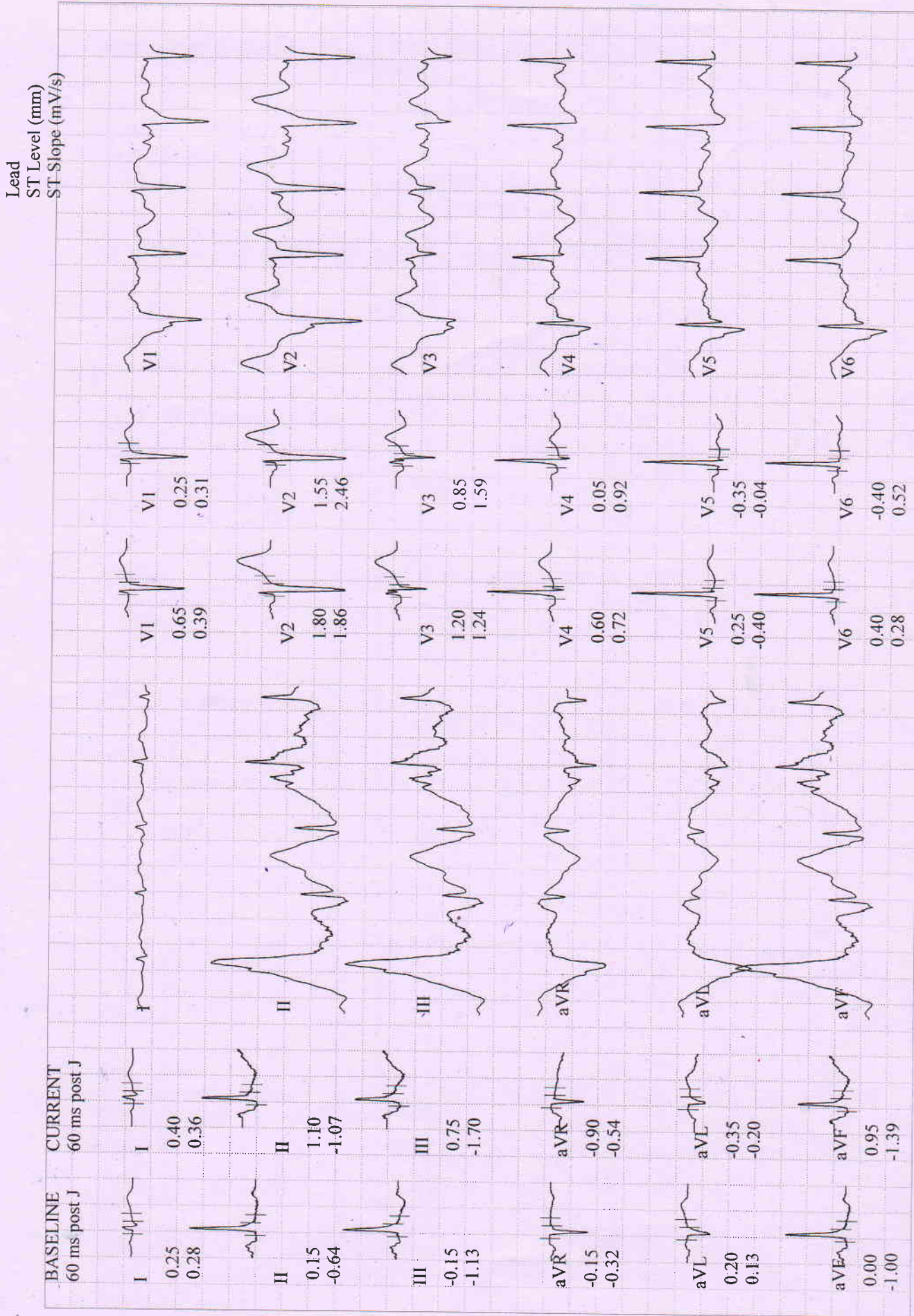

KUMAR, MR. PRIYANKAR

Patient ID 202421076

22.03.2024

11:14:07am

Comparative Medians Report

EXERCISE

STAGE 2

05:50

134 bpm

110/80 mmHg

BRUCE

4.0 km/h

12.0 %

BERLIN DIAGNOSTICS AND DAY CARE



KUMAR, MR. PRIYANKAR

Patient ID 202421076

22.03.2024

11:12:59am

12-Lead Report (PEAK EXERCISE)

EXERCISE

STAGE 3

07:37

162 bpm

120/90 mmHg

BERLIN DIAGNOSTICS AND DAY CARE

BRUCE

5.4 km/h

14.0 %

Measured at 60ms Post J (10mm/mV)

Auto Points

Lead ST(mm) Lead ST(mm)

I 0.10 V1 0.35

II 1.55 V2 1.60

III 1.40 V3 0.40

aVR -0.55 V4 -0.35

aVL -0.36 V5 -1.16

aVF 1.50 V6 -0.35

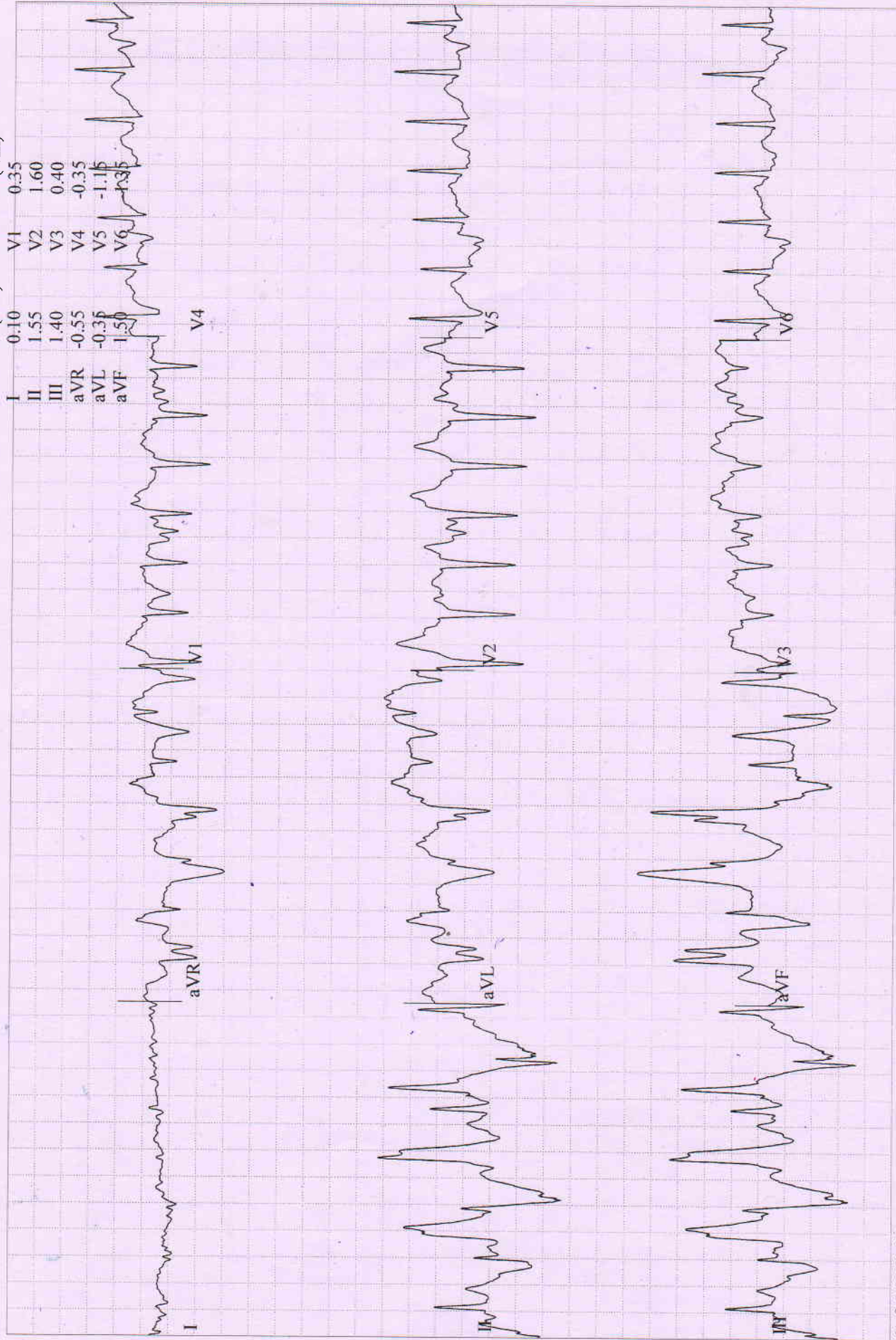

KUMAR, MR. PRIYANKAR
 Patient ID 202421076
 22.03.2024
 11:13:44am

Comparative Medians Report
 RECOVERY
 #1
 00:50

153 bpm
 118/88 mmHg

BRUCE
 2.4 km/h
 0.0 %

BERLIN DIAGNOSTICS AND DAY CARE

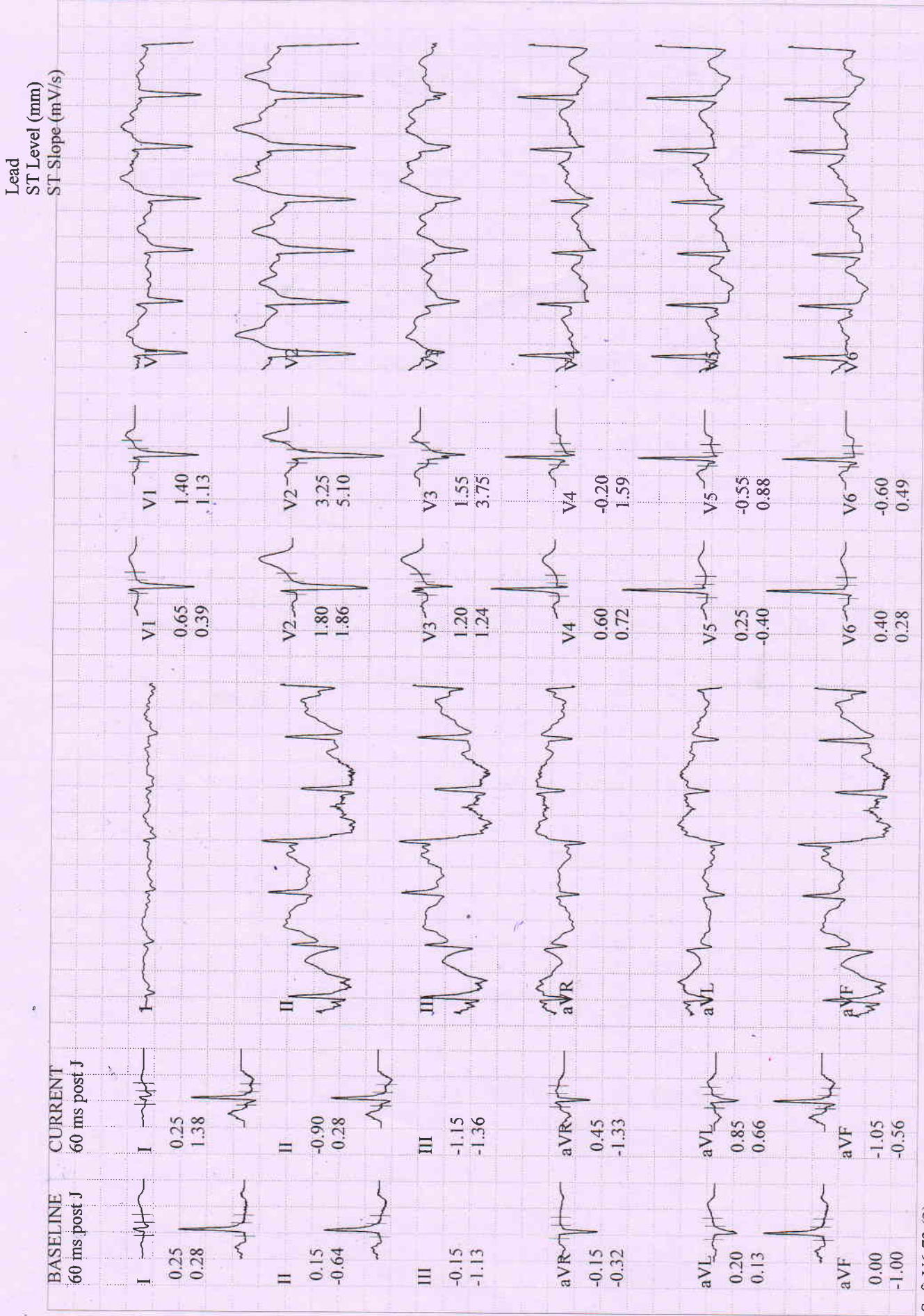

KUMAR, MR. PRIYANKAR

Patient ID 202421076

22.03.2024

11:14:45am

Comparative Medians Report

RECOVERY

#1

01:50

111 bpm

110/84 mmHg

BRUCE

0.0 km/h

0.0 %

BERLIN DIAGNOSTICS AND DAY CARE

Lead
ST Level (mm)
ST Slope (mV/s)

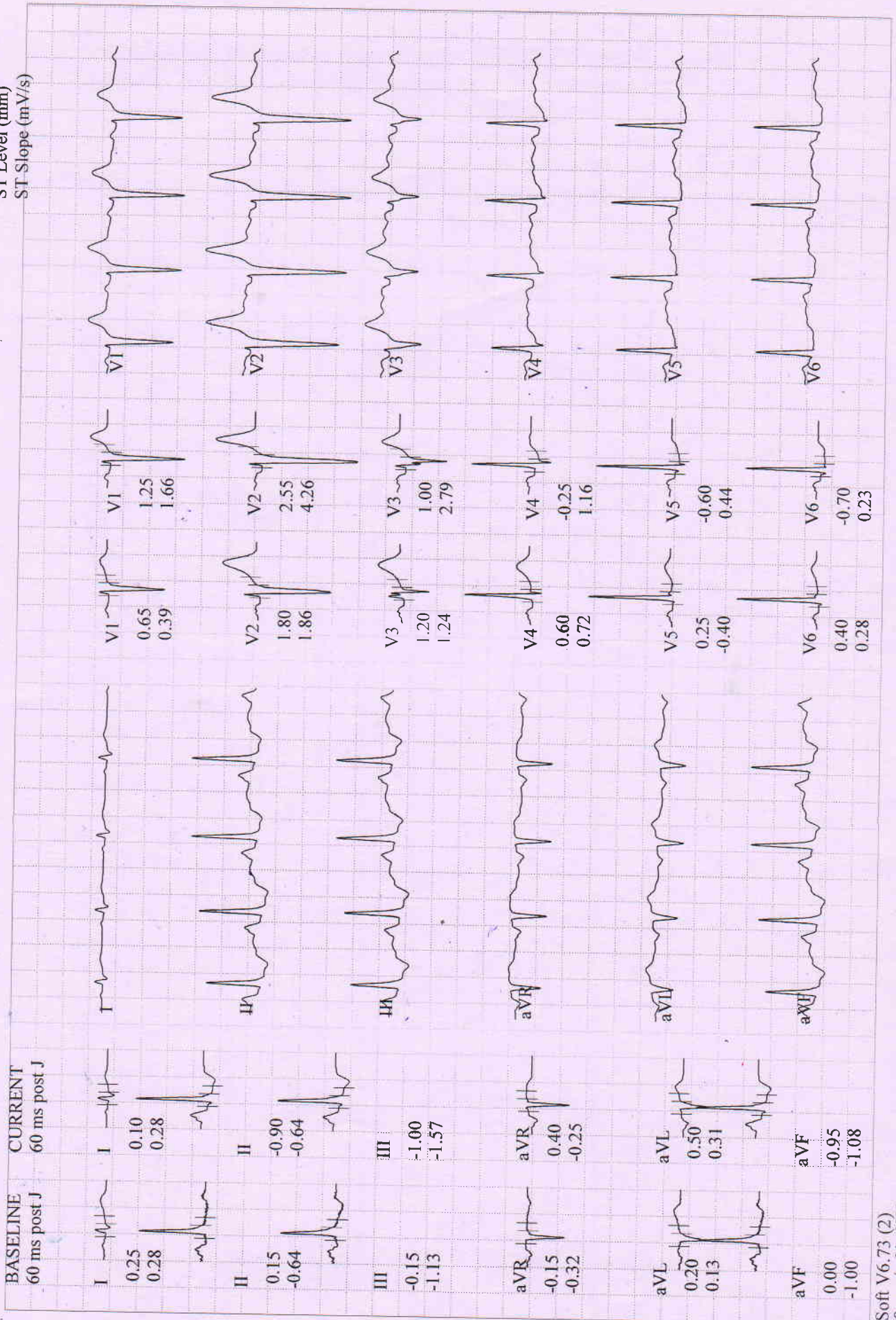

Comparative Medians Report

BRUCE
0.0 km/h
0.0 %

RECOVERY
#1
02:40

98 bpm
100/80 mmHg

KUMAR, MR. PRIYANKAR
Patient ID 202421076
22.03.2024
11:15:34am

Lead
ST Level (mm)
ST Slope (mV/s)

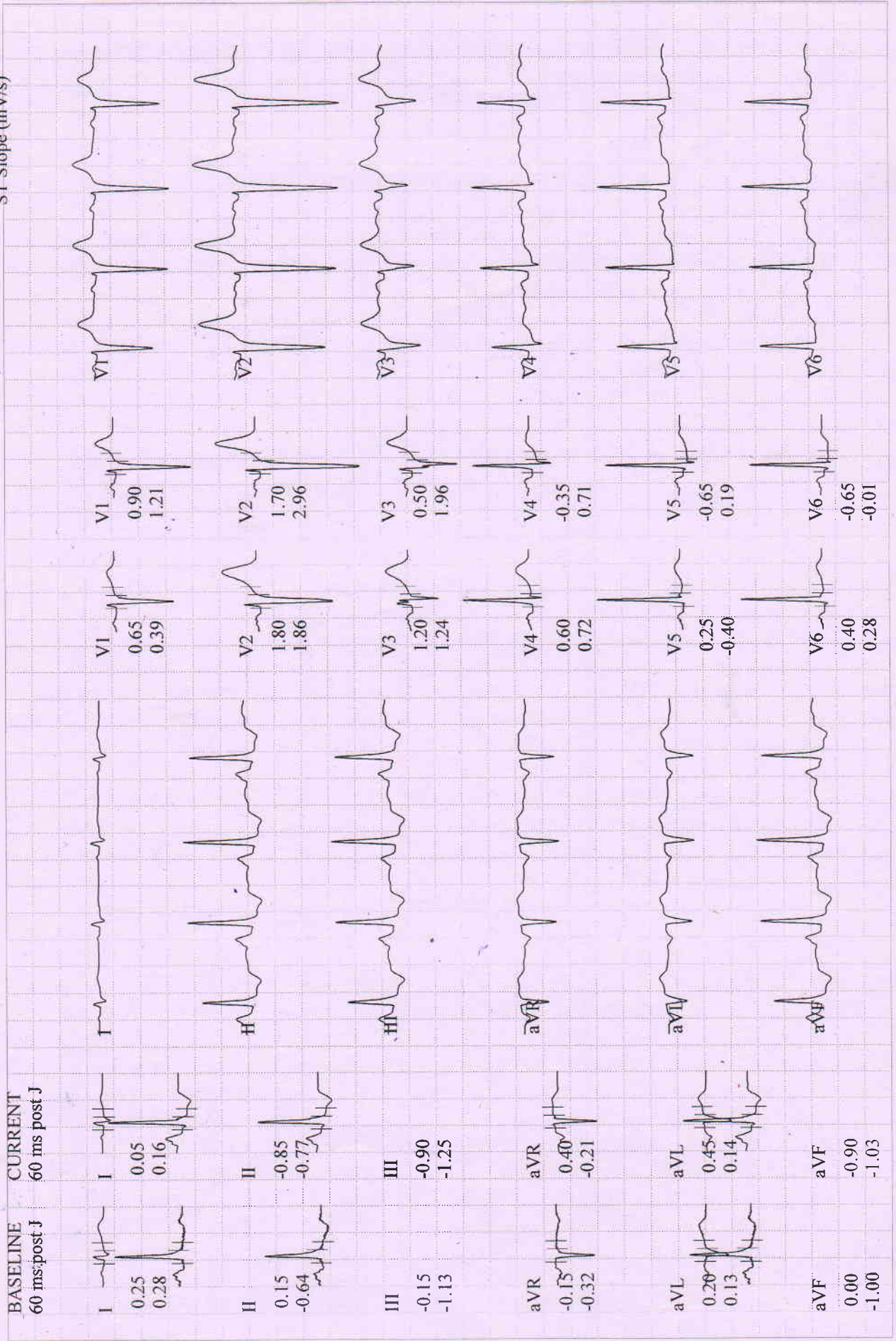

KUMAR, MR. PRIYANKAR

Patient ID 202421076

22.03.2024

11:02:18am

Selected Medians Report

BERLIN DIAGNOSTICS AND DAY CARE

BASELINE EXERCISE	MAX. ST EXERCISE	PEAK EXERCISE	TEST END RECOVERY	BASELINE EXERCISE	MAX. ST EXERCISE	PEAK EXERCISE	TEST END RECOVERY
0:00 85 bpm 100/70 mmHg	7:29 162 bpm 120/90 mmHg	7:37 162 bpm 120/90 mmHg	2:22 109 bpm 100/80 mmHg	0:00 85 bpm 100/70 mmHg	7:29 162 bpm 120/90 mmHg	7:37 162 bpm 120/90 mmHg	2:22 109 bpm 100/80 mmHg
I 0.25 mm 0.28 mV/s	I 0.20 0.81	I 0.10 0.66	I 0.05 0.22	V1 0.65 0.39	V1 -0.05 -0.11	V1 0.00 0.56	V1 0.90 1.34
II 0.15 -0.64	II 2.20 2.21	II 2.25 1.53	II -0.60 -0.41	V2 1.80 1.86	V2 0.90 2.69	V2 1.30 3.97	V2 1.85 3.17
III -0.15 -1.13	III 2.00 1.21	III 2.05 0.69	III -0.65 -0.93	V3 1.20 1.24	V3 -0.10 2.17	V3 0.20 2.74	V3 0.55 2.11
aVR -0.15 -0.32	aVR -1.10 -1.93	aVR -0.95 -1.19	aVR 0.25 -0.28	V4 -0.60 0.72	V4 -0.40 1.03	V4 -0.10 1.41	V4 -0.45 0.69
aVL 0.20 0.13	aVL -0.80 -0.50	aVL -0.80 0.01	aVL 0.30 0.01	V5 0.25 -0.40	V5 -1.65 -0.01	V5 -1.30 0.82	V5 -0.75 0.17
aVF 0.00 -1.00	aVF 2.10 1.74	aVF 2.15 1.11	aVF -0.60 -0.69	V6 0.40 0.28	V6 -1.75 -0.41	V6 -1.55 0.33	V6 -0.85 -0.02

KUMAR, MR. PRIYANKAR
 Patient ID 202421076
 22.03.2024 Male 180 cm 75.4 kg
 11:02:18am 33yrs Asian
 Meds:

Tabular Summary

BERLIN DIAGNOSTICS AND DAY CARE

BRUCE: Total Exercise Time 07:37
 Max HR: 164 bpm 87% of max predicted 187 bpm HR at rest: 77
 Max BP: 120/90 mmHg BP at rest: 100/70 Max RPP: 19440 mmHg*bpm
 Maximum Workload: 10.00 METS
 Max. ST: -1.75 mm, 0.00 mV/s in V6; EXERCISE STAGE 3 07:29
 Arrhythmia: A:17, VBIG:9, PVC:61, PSVC:1, CPLT:3, PCAP:3
 ST/HR index: 1.70 μ V/bpm

Reasons for Termination: Target heart rate achieved

Summary: Functional Capacity: normal. HR Response to Exercise: appropriate. BP Response to Exercise: appropriate response. Chest Pain: none. Arrhythmias: none.

Conclusion:

(-ve) TMT e mājārijā - St-chnya
- thnaaf shug

DR. R.K. CHATURVEDI
 M.B.S., M.D (N.MED) 22/03/2024
 DIP. CARDIOLOGY

Phase Name	Stage Name	Time in Stage	Speed (km/h)	Grade (%)	Workload (METS)	HR (bpm)	BP (mmHg)	RPP (mmHg*bpm)	VE (/min)	ST Level (V6 mm)	Comment
PRETEST	SUPINE	00:56	0.00	0.00	1.0	71	100/70	7100	0	0.10	
	STANDING	00:26	0.00	0.00	1.0	71	100/70	7100	0	0.10	
	HYPERV.	01:02	0.00	0.00	1.0	71	100/70	7100	0	0.15	
EXERCISE	WARM-UP	00:36	1.60	0.00	1.4	85	100/70	8500	0	0.40	
	STAGE 1	03:00	2.70	10.00	4.6	117	100/70	11700	2	-0.65	
	STAGE 2	03:00	4.00	12.00	7.0	134	110/80	14740	3	-0.90	
RECOVERY	STAGE 3	01:37	5.40	14.00	10.0	162	120/90	19440	30	-1.55	
		02:44	0.00	0.00	1.0	98	100/80	9800	0	-0.65	

BERLIN
 DIAGNOSTICS & DAY CARE
R. K. CHATURVEDI
 MBBS, MD (N. Medicine)
 AIIMS New Delhi,
 Fellowship from Houston University, USA
 Reg. No.-62434 (Bihar)