







<b>Name</b> : Mr. Goutham Srinivas M	<b>UHID</b> : 910030107 
<b>Age/Gender</b> : 29 Y 4 M 26 D / Male	<b>Encounter No</b> : OP912202264035 
<b>Consultant</b> : DR. Gopalaswamy G	
<b>Lab No</b> : 200024755	
<b>Sample Requested At</b> : 26/02/2022 08:47:20	
<b>Sample Collected At</b> : 26/02/2022 09:14:01	
<b>Reported At</b> : 26/02/2022 13:54:26	
<b>Authorized At</b> : 26/02/2022 14:26:01	

## HEMATOLOGY

Parameter	Result	Units	Biological Reference Range	Methodology
<b>Blood Group &amp; Rh</b>	O Positive			
<b>Complete Blood Count (CBC)</b>				
Haemoglobin	14.4	g%	13 - 17	COLORIMETRY
Haematocrit (PCV)	44.5	%	40 - 50	COLORIMETRY
Total WBC Count	6100	cells/cum m	4000 - 10000	FLOWCYTOMETRY
Platelet Count	241	thous/cum m	150 - 410	IMPEDANCE METHOD
ESR	<b>25</b>	mm/hr	0 - 15	Photometrical capillary
Total RBC Count	5.04	mill/cumm	4.5 - 5.5	IMPEDANCE METHOD
MCV	88.3	fl	83 - 101	Calculated Parameter
MCH	28.6	pg	27 - 32	Calculated Parameter
MCHC	32.3	%	31.5 - 34.5	Calculated Parameter
<b>Differential Count</b>				
Polymorphs	63	%	40 - 80	FLOWCYTOMETRY
Lymphocytes	29	%	20 - 40	FLOWCYTOMETRY
Eosinophils	02	%	1-6	FLOWCYTOMETRY
Monocytes	06	%	2 - 10	FLOWCYTOMETRY
Basophilis	00	%	0 - 2	FLOWCYTOMETRY



<b>Name</b> : Mr. Goutham Srinivas M	<b>UHID</b> : 910030107 
<b>Age/Gender</b> : 29 Y 4 M 26 D / Male	<b>Encounter No</b> : OP912202264035 
<b>Consultant</b> : DR. Gopaldaswamy G	
<b>Lab No</b> : 200024755	
<b>Sample Requested At</b> : 26/02/2022 08:47:20	
<b>Sample Collected At</b> : 26/02/2022 09:14:01	
<b>Reported At</b> : 26/02/2022 13:54:26	
<b>Authorized At</b> : 26/02/2022 14:26:01	

## HEMATOLOGY

Parameter	Result	Units	Biological Reference Range	Methodology
-----------	--------	-------	----------------------------	-------------

\*\*\* End Of Report \*\*\*

*C. Chidambharam*



Seen By Doctor

Verified By  
**NAZEEMA.S**

Authorized By  
**DR.C.Chidambharam**  
M.D. DNB (Pathology) ,  
Consultant Pathologist.



# PRASHANTH HOSPITALS

<b>Name</b> : Mr. Goutham Srinivas M	<b>UHID</b> : 910030107 
<b>Age/Gender</b> : 29 Y 4 M 26 D / Male	<b>Encounter No</b> : OP912202264035 
<b>Consultant</b> : DR. Gopaldaswamy G	
<b>Lab No</b> : 100033102	
<b>Sample Requested At</b> : 26/02/2022 08:47:20	
<b>Sample Collected At</b> : 26/02/2022 09:14:01	
<b>Reported At</b> : 26/02/2022 12:45:41	
<b>Authorized At</b> : 26/02/2022 12:55:41	

## BIOCHEMISTRY

Parameter	Result	Units	Biological Reference Range	Methodology
<b>Plasma Glucose (F)</b>	93	mg/dl	74 - 109	
<b>Creatinine(serum)</b>	0.9	mg/dl	0.7 - 1.2	
<b>Uric Acid(serum)</b>	6.2	mg/dl	3.4 - 7.0	
<b>Lipid Profile</b>				
Total Cholestrol	184	mg/dl	Desirable level : < 200 Borderline high : 200 - 239 High : > 240	
Triglycerides	105	mgs/dl	< 150	
HDL Cholesterol (Direct)	38	mg/dl	35 - 55	
LDL (Direct)	131	mg/dl	Adult levels Optimal: < 100 Above optimal :100 - 129 Borderline high : 130 - 159 High:160 - 189 Very high :>=190	
VLDL	15	mgs/dl	< 35	
Total HDL Ratio	4.8	mg/dl	3.5 - 5.5	
<b>Liver Function Tests ( LFT )</b>				
Bilirubin Total	0.5	mg/dl	Newborns : 24hours : >= 8.0 48 hours : < 13.0 84 hours : < 17.0 Children age >=1 month : upto1.0 Adults :upto1.2	
Bilirubin Direct	0.2	mg/dl	0.0 - 0.3	
Bilirubin Indirect	0.3	mg/dl	0.0 - 0.7	
SGOT (AST)	19	IU/L	upto 40	

Date : 26-02-2022 12:58



Page 1 of 2

**A Unit of PRASHANTH FERTILITY RESEARCH CENTRE PVT. LTD.**

No.36 & 36 A, Velachery Main Road, Velachery, Chennai - 600 042. ☎ +91 93 8099 8099

☎ +91 44 4680 5544 / 2243 9494    ✉ info@prashanthhospitals.org    🌐 www.prashanthhospitals.org



<b>Name</b> : Mr. Goutham Srinivas M	<b>UHID</b> : 910030107 
<b>Age/Gender</b> : 29 Y 4 M 26 D / Male	<b>Encounter No</b> : OP912202264035 
<b>Consultant</b> : DR. Gopaldaswamy G	
<b>Lab No</b> : 100033102	
<b>Sample Requested At</b> : 26/02/2022 08:47:20	
<b>Sample Collected At</b> : 26/02/2022 09:14:01	
<b>Reported At</b> : 26/02/2022 12:45:41	
<b>Authorized At</b> : 26/02/2022 12:55:41	

## BIOCHEMISTRY

Parameter	Result	Units	Biological Reference Range	Methodology
SGPT (ALT)	25	IU/L	upto 40	
GGTP	33	U/L	upto 40	
Alkaline Phosphatase(serum)	94	U/L	40 - 129	
Total Proteins(serum)	7.7	g/dl	6.6 - 8.7	
Albumin(serum)	4.9	g/dl	3.5 - 5.2	
Globulin(serum)	2.8	gms/dl	2.8 - 5.3	
A/G Ratio	1.8		1 - 2	
<b>BUN(Blood Urea Nitrogen)</b>				
Blood Urea	17	mg/dl	17 - 49	
BUN(Blood Urea Nitrogen)	08	mgs/dl	Aug-23	
<b>HbA1c</b>	5.7	%	Non Diabetic : <6.0 Good Control : 6.0 - 7.0 Fair Control : 7.0 - 8.0 Poor Control : >8.0	



\*\*\* End Of Report \*\*\*

Seen By Doctor

Authorized By  
**DR BALAKRISHNAN R MD**  
Consultant biochemistry

Verified By  
**SONIYA.K**



<b>Name</b> : Mr. Goutham Srinivas M	<b>UHID</b> : 910030107 
<b>Age/Gender</b> : 29 Y 4 M 26 D / Male	<b>Encounter No</b> : OP912202264035 
<b>Consultant</b> : DR. Gopaldaswamy G	
<b>Lab No</b> : 100033102	
<b>Sample Requested At</b> : 26/02/2022 08:47:20	
<b>Sample Collected At</b> : 26/02/2022 09:14:01	
<b>Reported At</b> : 26/02/2022 12:45:41	
<b>Authorized At</b> : 26/02/2022 14:52:42	

## BIOCHEMISTRY

Parameter	Result	Units	Biological Reference Range	Methodology
GTT Plasma 2 Hrs	98	mgs/dl	<140	

\*\*\* End Of Report \*\*\*

Seen By Doctor

Verified By  
**SONIYA.K**

  
Authorized By  
**DR BALAKRISHNAN R MD**  
Consultant biochemistry

# Patient report

Bio-Rad  
D-10

S/N: #DJ911420430

Sample ID:

Injection date

Injection #: 27

Rack #: ---

DATE: 02/26/2022  
TIME: 11:29 AM

Software version: 4.30-2  
1000331029

02/26/2022 11:29 AM  
Method: HbA1c  
Rack position: 3

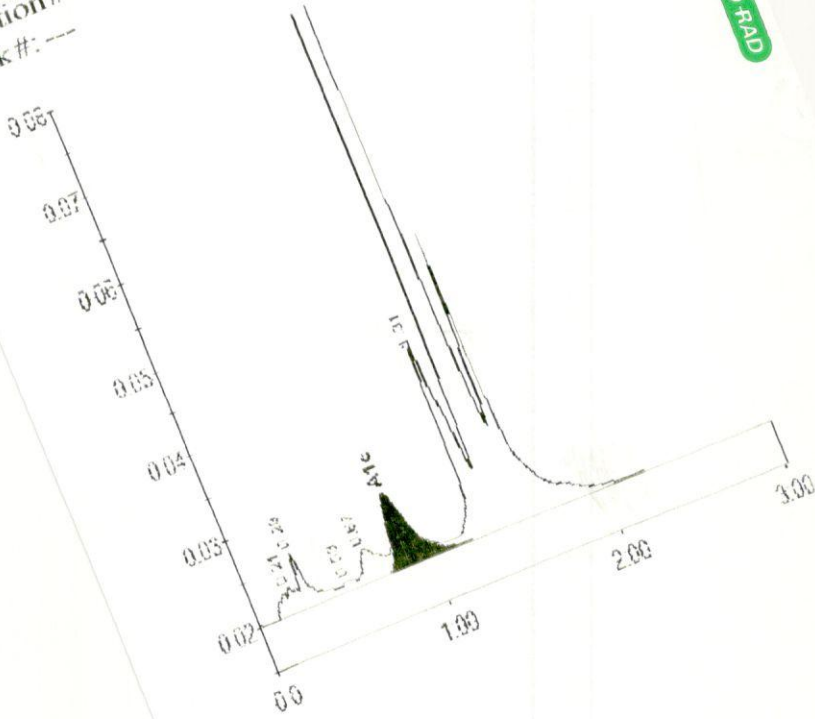

Peak table - ID: 1000331029



Peak	R time	Height	Area	Area %
A1a	0.21	2794	18326	1.1
A1b	0.29	6238	22872	1.3
F	0.53	1054	5860	0.3
LA1c/CL1b	10.67	8401	68623	1.7
A1c	0.88	22824	99273	5.7
P3	1.31	560158	1493593	86.0
A0	1.42	1737348		
Total Area:				

Concentration	%
A1c	5.7

BIO-RAD

PRINTED IN U.S.A.



<b>Name</b> : Mr. Goutham Srinivas M	<b>UHID</b> : 910030107 
<b>Age/Gender</b> : 29 Y 4 M 26 D / Male	<b>Encounter No</b> : OP912202264035 
<b>Consultant</b> : DR. Gopaldaswamy G	
<b>Lab No</b> : 7000016263	
<b>Sample Requested At</b> : 26/02/2022 08:47:20	
<b>Sample Collected At</b> : 26/02/2022 09:14:01	
<b>Reported At</b> : 26/02/2022 13:32:49	
<b>Authorized At</b> : 26/02/2022 14:14:48	

### IMMUNOLOGY

Parameter	Results	Units	Biological Reference Range	Methodology
FreeT3	3.67	pg/ml	1.8 - 4.2	ECLIA Method
FreeT4	1.54	ng/dl	0.8 - 2.2	ECLIA Method
TSH	1.78	uIU/ml	0.4 - 7.0	ECLIA Method



\*\*\* End Of Report \*\*\*

**DR BALAKRISHNAN R MD**  
Consultant biochemistry

Verified By  
VIGNESH K

Seen By Doctor



<b>Name</b> : Mr. Goutham Srinivas M	<b>UHID</b> : 910030107 
<b>Age/Gender</b> : 29 Y 4 M 26 D / Male	<b>Encounter No</b> : OP912202264035 
<b>Consultant</b> : DR. Gopaldaswamy G	
<b>Lab No</b> : 300008285	
<b>Sample Requested At</b> : 26/02/2022 08:47:20	
<b>Sample Collected At</b> : 26/02/2022 09:14:01	
<b>Reported At</b> : 26/02/2022 13:33:06	
<b>Authorized At</b> : 26/02/2022 14:55:12	



### CLINICAL PATHOLOGY

Parameter	Result	Units	Biological Reference Range	Methodology
<b>Urine Glucose (F)</b>	Nil			
<b>Urine Glucose (PP)</b>	Nil			
<b>Urine Routine</b>				
colour	Straw Yellow			
pH	5.5			
Sp.Gravity	1.025			
Protein	Nil			
Glucose	Nil			
Leucocytes	Nil			
Nitrite	Nil			
Blood	Nil			
Ketone	Absent			
Bilirubin	Nil			
Urobilinogen	Normal			
Pus Cells	2 - 4 / hpf			
Epithelial cells	1 - 2 / hpf			
RBCs	Nil			
Casts	Nil			
Crystals	Nil			





# PRASHANTH HOSPITALS

<b>Name</b> : Mr. Goutham Srinivas M	<b>UHID</b> : 910030107 
<b>Age/Gender</b> : 29 Y 4 M 26 D / Male	<b>Encounter No</b> : OP912202264035 
<b>Consultant</b> : DR. Gopalaswamy G	
<b>Lab No</b> : 300008285	
<b>Sample Requested At</b> : 26/02/2022 08:47:20	
<b>Sample Collected At</b> : 26/02/2022 09:14:01	
<b>Reported At</b> : 26/02/2022 13:33:06	
<b>Authorized At</b> : 26/02/2022 14:55:12	

## CLINICAL PATHOLOGY

Parameter	Result	Units	Biological Reference Range	Methodology
-----------	--------	-------	----------------------------	-------------

\*\*\* End Of Report \*\*\*

*C. Chidambharam*

Seen By Doctor

Verified By  
**ANITHA S**

Authorized By  
**DR.C.Chidambharam**  
M.D. DNB (Pathology),  
Consultant Pathologist.



# PRASHANTH HOSPITALS

NAME : MR.GOUTHAM SRINIVAS M UHID : 910030107  
OP NO : 912202264035 LAB ID : 180013766  
AGE/SEX : 29 Y/Male Request Date : 26/02/2022 08:47:20  
CONSULTANT : DR. GOPALASWAMY MS.,FRCS Report Date : 26/02/2022 13:21:47  
Investigation Prescribed By : DR.GOPALASWAMY G MS.,FRCS

## DEPARTMENT OF RADIOLOGY (X-RAY )

**INVESTIGATION :** XR - CHEST PA

Tracheal air column normal

Mediastinal position is within normal limits

Cardiac contour and cardiothoracic ratio are normal

Lung fields appear clear bilaterally

The cardiophrenic and costophrenic angles are free

Domes of the diaphragm are normal in position

Bony cage and chest wall show no significant abnormality

### Impression:

**X-Ray Chest PA View is within normal limits**

DR BENO JEFFERSON P MDRD  
CONSULTANT RADIOLOGIST  
REG NO: 117105

**A Unit of PRASHANTH FERTILITY RESEARCH CENTRE PVT. LTD.**

No. 36 & 36A, Velachery Main Road, Velachery, Chennai - 600 042. ☎ +91 93 8099 8099

☎ +91 44 4680 5544 / 2243 9494 ✉ info@prashanthhospitals.org 🌐 www.prashanthhospitals.org



Patient Name	Mr. Goutham Srinivas M	Age / Sex	29 Y/ M
Patient ID	910030107	Visit No.	1
Ref. By	Dr.Gopalaswamy.G	Visit Date	26.02.2022

### USG Complete Abdomen

Real time B-mode Ultrasonography of Abdomen done

#### UPPER ABDOMEN:

**Liver** appears normal in size (13.9 cm) and shows **grade I increased parenchymal echoes.**

No abscess or mass lesion in the liver. Intrahepatic biliary radicals not dilated.

Portal and Hepatic veins appear normal.

Gall bladder: Fundus, body and neck imaged. Walls and lumen appeared normal. No calculi seen.

Common duct appeared normal. No calculi seen.

Pancreas: Visualized portions of pancreas appeared normal. Duct is not dilated.

**Spleen** appeared normal in size ( 10.1 cm) and shows homogenous echoes.

#### KUB

RT. Kidney measures 10.4 x 4.5 cm. Cortex appears normal

Cortico medullary differentiation is maintained.

Pelvicalyceal system is not dilated. No calculus is seen. Right ureter is not dilated.

LT. Kidney measures 10.6 x 4.4 cm. Cortex appears normal

Cortico medullary differentiation is maintained.

Pelvicalyceal system is not dilated. No calculus is seen. Left ureter is not dilated.

Bladder is normal in contour. No intra luminal echoes are seen.

No calculus or diverticulum is seen.

Prostate: Appears normal in size 2.3 x 3.5 x 2.3 cm. Vol = 9.8 gms and shows homogenous echogenicity.

No intravesical extension.

Retroperitoneum: Aorta and IVC appears normal. No obvious para aortic lymphadenopathy.

No free fluid in peritoneal cavity.

#### Impression:

- **Fatty Liver – Grade I**
- **Rest of the visualized organs appears normal**

**Dr. Kathiresan**  
Consultant Sonologist

Patient name	Mr. GOUTHAM SRINIVAS.M	Age/Sex	29 Years / Male
Patient ID	910030107	Visit No	1
Referred by	Dr. Gopalaswamy. G	Visit Date	26/02/2022

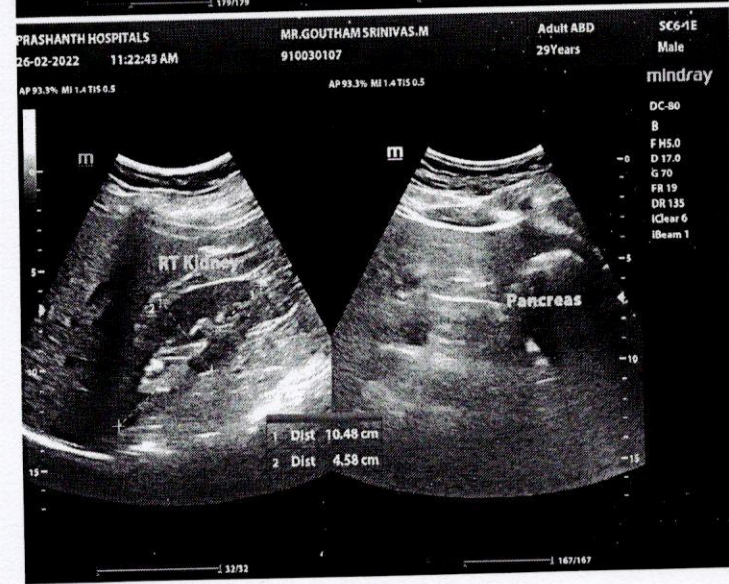
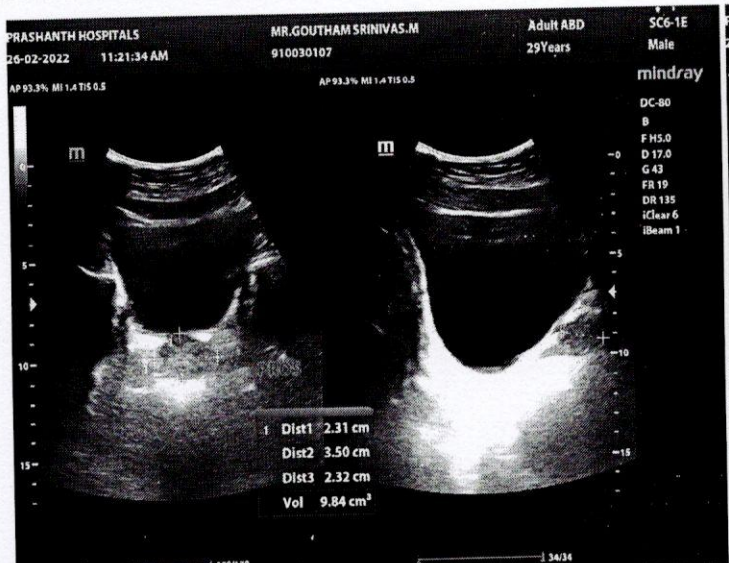

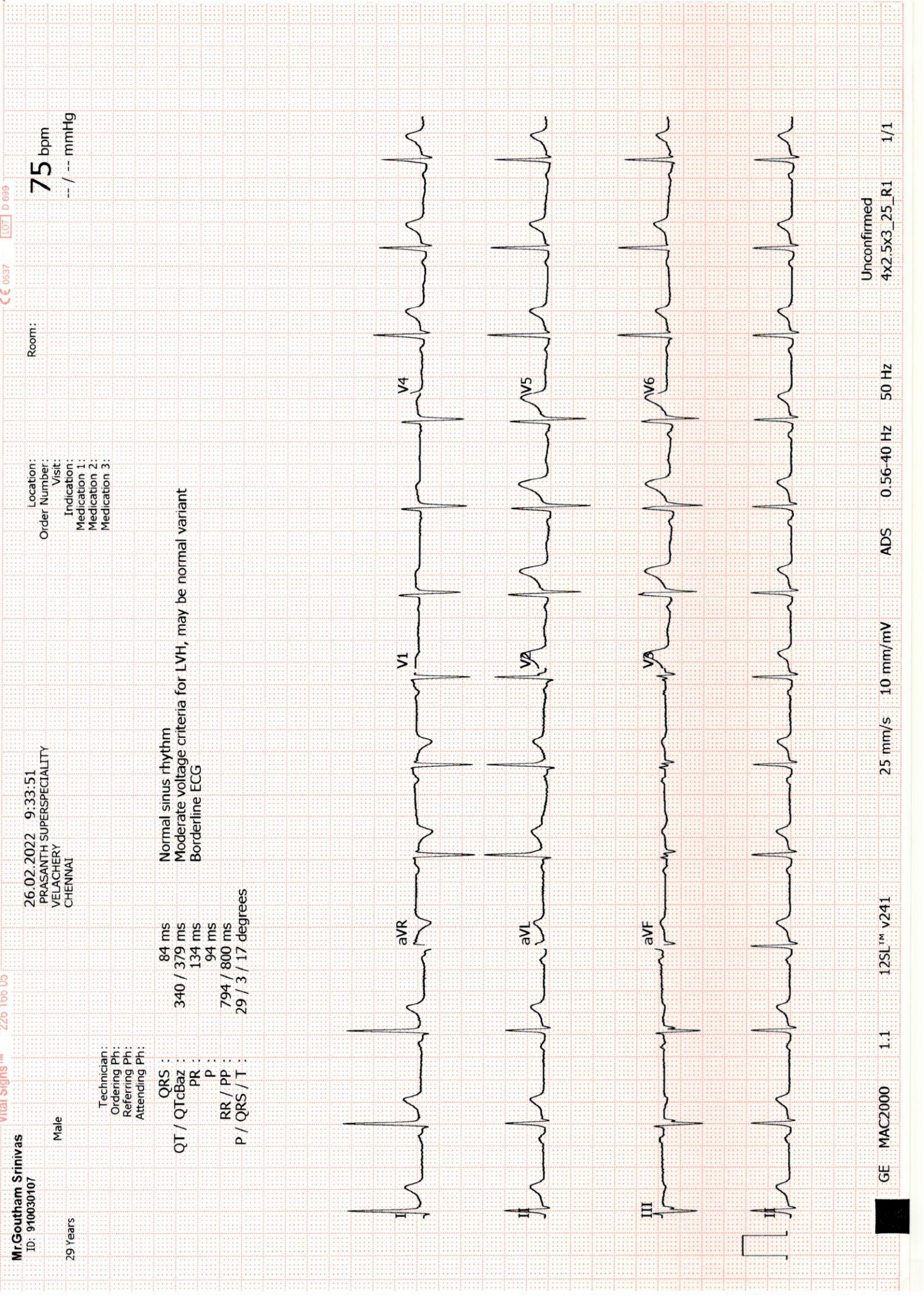

Mr. Goutham Srinivas  
ID: 910030107

29 Years Male

Technician:  
Ordering Ph:  
Referring Ph:  
Attending Ph:

QRS : 84 ms  
QT / QTcBaz : 340 / 379 ms  
PR : 134 ms  
P : 94 ms  
RR / PP : 794 / 800 ms  
P / QRS / T : 29 / 3 / 17 degrees

Normal sinus rhythm  
Moderate voltage criteria for LVH, may be normal variant  
Borderline ECG

26.02.2022 9:33:51  
PRASANTH SUPERSPECIALITY  
VELACHERY  
CHENNAI

Location:  
Order Number:  
Visit:  
Indication:  
Medication 1:  
Medication 2:  
Medication 3:

Room:  
75 bpm  
-- / -- mmHg



# PRASHANTH HOSPITALS

NAME : MR.GOUTHAM SRINIVAS M  
OP NO : 912202264035  
AGE/SEX : 29 Y/Male  
CONSULTANT : .

UHID : 910030107  
LAB ID : 9121166267  
Request Date : 26/02/2022 08:47:20  
Report Date : 26/02/2022

## DEPARTMENT OF CARDIOLOGY

INVESTIGATION : 2D ECHO/TMT

### LV MEASUREMENTS

AO	26 mm	IVS	08 mm
LA	35 mm	LVPW	08 mm
LVID (ED)	48 mm	EF	68 %
LVID (ES)	30 mm	FS	38 %

### MORPHOLOGICAL DATA

MITRAL VALVE :  
AML : NORMAL  
PML : NORMAL  
CHORDAE : NORMAL  
AORTIC VALVE : NORMAL  
TRICUSPID VALVE : NORMAL  
PULMONARY VALVE : NORMAL  
ATRIA : NORMAL  
RIGHT VENTRICLE : NORMAL  
THROMBOSIS : NIL  
INTER ATRIAL SEPTUM : INTACT  
INTER VENTRICULAR SEPTUM : INTACT  
AORTA : NORMAL  
PULMONARY ARTERY : NORMAL  
PERICARDIUM:- : NORMAL

**A Unit of PRASHANTH FERTILITY RESEARCH CENTRE PVT. LTD.**

No.36 & 36 A, Velachery Main Road, Velachery, Chennai - 600 042. ☎ +91 93 8099 8099

☎ +91 44 4680 5544 / 2243 9494    ✉ info@prashanthhospitals.org    🌐 www.prashanthhospitals.org



## DOPPLER DATA :

MITRAL VALVE : NORMAL E/A RATIO AT MITRAL INFLOW  
: TRIVIAL - MR E : 81 cm/s, A :54 cm/s  
AORTIC VALVE : NO AR, NO AS, VEL: 111 cm/s  
PULMONARY VALVE : NO PR, NO PS, VEL : 102 cm/s  
TRICUSPID VALVE : TRIVIAL TR / NO PAH / TRPG :18 mmHg

## IMPRESSION:

- \*NO EVIDENCE OF MITRAL OR AORTIC VALVULAR DISEASE
- \*NO REGIONAL WALL MOTION ABNORMALITY
- \*NORMAL LV SYSTOLIC AND DIASTOLIC FUNCTION (LVEF: 68 %)
- \*NO PERICARDIAL EFFUSION
- \*NO EVIDENCE OF CLOT OR VEGETATION

DONE BY : KARTHIKA. V  
ECHO TECHNOLOGIST

DR.K.DHAMODARAN.,MD.,DM.,FNB.,FESC.,FSCAI  
Sr. CONSULTANT INTERVENTIONAL CARDIOLOGIST

DR.M.KATHIRESAN.,MD.,DM.,FNB,FESC.,FSCAI  
Sr. CONSULTANT INTERVENTIONAL CARDIOLOGIST

DR.D.SHANMUGA SUNDARAM,MD.,DNB (Cardio)  
Sr. CONSULTANT INTERVENTIONAL CARDIOLOGIST

DR.SIVAKUMAR.,MD.,DNB.,FNB  
Sr. CONSULTANT INTERVENTIONAL CARDIOLOGIST

(DK HEART CARE TEAM)



## EYE CHECK-UP REPORT

NAME : MD. Goutham Srinivas. M DATE : 26/02/2022

AGE /SEX : 29/M UHD NUM : 910030107

Chief complaints : Regular eye check up

Past history : —

Systemic Diseases : —

### DISTANCE VISION :

WITH OUT GLASS : 6/6, N6 6/6, N6

WITH GLASS : — —

COLOR VISION :  NORMAL /  ABNORMAL

### GLASS PRESCRIPTION :

EYE	SPH	CYL	AXIS	V/A	SPH	CYL	AXIS	V/A
DISTANCE	± Plano	—	—	6/6	± Plano	—	—	6/6
ADD	—	—	—	N6	—	—	—	N6

ANTERIOR SEGMENT :

CORNEA & LENS :

BE WNL

REMARK : CONTINUE WITH SAME GLASSE

ROUTINE CHECK UP AFTER 6/12 MONTH

FUNDUSCOPY ONCE A YEAR

OPTOMETRIST