

प्रति,

समन्वयक,
Mediwheel (Arcofemi Healthcare Limited)
हेल्पलाइन नंबर: 011-41195959

महोदय/ महोदया,

विषय: बैंक ऑफ़ बड़ौदा के कर्मचारियों के लिए वार्षिक स्वास्थ्य जांच।

हम आपको सूचित करना चाहते हैं कि हमारे कर्मचारी जिनका विवरण निम्नानुसार हैं हमारे करार के अनुसार आपके द्वारा उपलब्ध कराई गई कैशलेस वार्षिक स्वास्थ्य जांच सुविधा का लाभ लेना चाहते हैं।

	कर्मचारी विवरण
नाम	MR. SOLAO ROSHAN PURUSHOTTAM
क.कू.संख्या	105560
पदनाम	HEAD CASHIER "E"_II
कार्य का स्थान	PUNE,GEN_NEXT
जन्म की तारीख	18-05-1983
स्वास्थ्य जांच की प्रस्तावित तारीख	28-08-2023
बुकिंग संदर्भ सं.	23S105560100067654E

यह अनुमोदन/ संस्तुति पत्र तभी वैध माना जाएगा जब इसे बैंक ऑफ़ बड़ौदा के कर्मचारी आईडी कार्ड की प्रति के साथ प्रस्तुत किया जाएगा। यह अनुमोदन पत्र दिनांक **24-08-2023** से **31-03-2024** तक मान्य है। इस पत्र के साथ किए जाने वाले चिकित्सा जांच की सूची अनुलग्नक के रूप में दी गई है। कृपया नोट करें कि उक्त स्वास्थ्य जांच हमारी टाई-अप व्यवस्था के अनुसार कैशलेस सुविधा है। हम अनुरोध करते हैं कि आप हमारे कर्मचारी के स्वास्थ्य जांच संबंधी आवश्यकताओं पर उचित कार्रवाई करें तथा इस संबंध में अपनी सर्वोच्च प्राथमिकता तथा सर्वोत्तम संसाधन उपलब्ध कराएं। उपर्युक्त सारणी में दी गई कर्मचारी कूट संख्या एवं बुकिंग संदर्भ संख्या का उल्लेख अनिवार्य रूप से इनवॉइस में किया जाना चाहिए।

हम इस संबंध में आपके सहयोग की अपेक्षा करते हैं।

भवदीय,

हस्ता/-

(मुख्य महाप्रबंधक)

मानव संसाधन प्रबंधन विभाग

बैंक ऑफ़ बड़ौदा

(नोट: यह कंप्यूटर द्वारा जनरेट किया गया पत्र है। हस्ताक्षर की आवश्यकता नहीं है। कृपया किसी भी स्पष्टीकरण के लिए Mediwheel (Arcofemi Healthcare Limited) से संपर्क करें।)



LETTER OF APPROVAL / RECOMMENDATION

To,

The Coordinator,
Mediwheel (Arcofemi Healthcare Limited)
Helpline number: 011- 41195959

Dear Sir / Madam,

Sub: Annual Health Checkup for the employees of Bank of Baroda

This is to inform you that the following employee wishes to avail the facility of Cashless Annual Health Checkup provided by you in terms of our agreement.

PARTICULARS	EMPLOYEE DETAILS
NAME	MR. SOLAO ROSHAN PURUSHOTTAM
EC NO.	105560
DESIGNATION	HEAD CASHIER "E"_II
PLACE OF WORK	PUNE,GEN_NEXT
BIRTHDATE	18-05-1983
PROPOSED DATE OF HEALTH CHECKUP	28-08-2023
BOOKING REFERENCE NO.	23S105560100067654E

This letter of approval / recommendation is valid if submitted along with copy of the Bank of Baroda employee id card. This approval is valid from **24-08-2023** till **31-03-2024** The list of medical tests to be conducted is provided in the annexure to this letter. Please note that the said health checkup is a **cashless facility** as per our tie up arrangement. We request you to attend to the health checkup requirement of our employee and accord your top priority and best resources in this regard. The EC Number and the booking reference number as given in the above table shall be mentioned in the invoice, invariably.

We solicit your co-operation in this regard.

Yours faithfully,

Sd/-

Chief General Manager
HRM Department
Bank of Baroda

(Note: This is a computer generated letter. No Signature required. For any clarification, please contact Mediwheel (Arcofemi Healthcare Limited))

SUGGESTIVE LIST OF MEDICAL TESTS

FOR MALE	FOR FEMALE
CBC	CBC
ESR	ESR
Blood Group & RH Factor	Blood Group & RH Factor
Blood and Urine Sugar Fasting	Blood and Urine Sugar Fasting
Blood and Urine Sugar PP	Blood and Urine Sugar PP
Stool Routine	Stool Routine
Lipid Profile	Lipid Profile
Total Cholesterol	Total Cholesterol
HDL	HDL
LDL	LDL
VLDL	VLDL
Triglycerides	Triglycerides
HDL / LDL ratio	HDL / LDL ratio
Liver Profile	Liver Profile
AST	AST
ALT	ALT
GGT	GGT
Bilirubin (total, direct, indirect)	Bilirubin (total, direct, indirect)
ALP	ALP
Proteins (T, Albumin, Globulin)	Proteins (T, Albumin, Globulin)
Kidney Profile	Kidney Profile
Serum creatinine	Serum creatinine
Blood Urea Nitrogen	Blood Urea Nitrogen
Uric Acid	Uric Acid
HBA1C	HBA1C
Routine urine analysis	Routine urine analysis
USG Whole Abdomen	USG Whole Abdomen
General Tests	General Tests
X Ray Chest	X Ray Chest
ECG	ECG
2D/3D ECHO / TMT	2D/3D ECHO / TMT
Stress Test	Thyroid Profile (T3, T4, TSH)
PSA Male (above 40 years)	Mammography (above 40 years) and Pap Smear (above 30 years).
Thyroid Profile (T3, T4, TSH)	Dental Check-up consultation
Dental Check-up consultation	Physician Consultation
Physician Consultation	Eye Check-up consultation
Eye Check-up consultation	Skin/ENT consultation
Skin/ENT consultation	Gynaec Consultation

ID : 2308280004

Name :

Sex :

Divisions :

71 bpm

HR P Dur/PR int 94 /139ms

QRS Dur int 87 ms

QT/QTc int 373/407 ms

P/QRS/T axis 23/31/45

Date/Time : 2023-08-28 09:34

Age :

BP :

Bed No. :

mmHg

RV5/SV1 amp 0.972/0.645mV

RV5+SV1 amp 1.617mV

RV6/SV2 amp 0.868/0.828mV

Hospital :
Height :
Weight :

cm

Hospital No. :

Minnesota Code

Diagnosis Info
800: Sinus Rhythm

Normal ECG

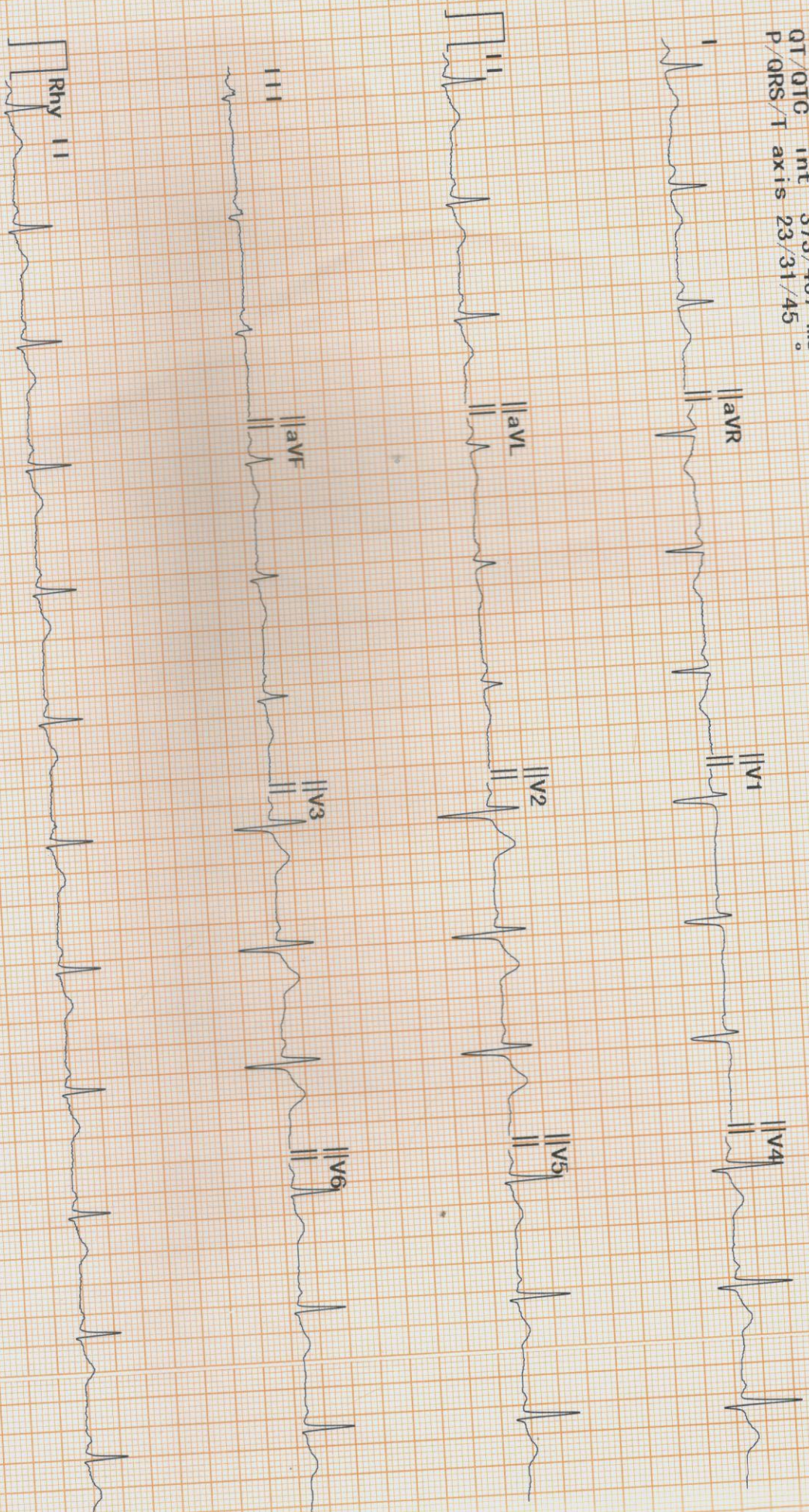

Diagnosis for reference, ask your doctor to confirm
AUTO PRINT 3X4+1R 71bpm 10 mm/mV 0.50Hz-25Hz AC 50Hz 25 mm/sec

Confirmed By :



Dept. of Pathology

(For Report Purpose Only)



PRN : 059595
Patient Name : Mr. SOLAO ROSHAN
Age/Sex : 39Yr(s)/Male
Company Name : BANK OF BARODA
Referred By : Dr.HOSPITAL PATIENT

Lab No : 5379
Req.No : 5379

Collection Date & Time : 28/08/2023 08:24 AM
Reporting Date & Time : 28/08/2023 11:54 AM
Print Date & Time : 28/08/2023 11:55 AM

PARAMETER NAME	RESULT VALUE	UNIT	NORMAL VALUES
----------------	--------------	------	---------------

HAEMATOLOGY

HAEMOGRAM

HAEMOGLOBIN (Hb)	: 14.7	GM/DL	Male : 13.5 - 18.0 Female : 11.5 - 16.5
PCV	: 45.5	%	Male : 40 - 54 Female : 37 - 47
RBC COUNT	: 4.83	Million/cu mm	Male : 4.5 - 6.5 Female : 3.9 - 5.6
M.C.V	: 94.2	cu micron	76 - 96
M.C.H.	: 30.4	pg	27 - 32
M.C.H.C	: 32.3	picograms	32 - 36
RDW-CV	: 14.9	%	11 - 16
WBC TOTAL COUNT	: 8240	/cumm	ADULT : 4000 - 11000 CHILD 1-7 DAYS : 8000 - 18000 CHILD 8-14 DAYS : 7800 - 16000 CHILD 1MONTH-<1YR : 4000 - 10000
PLATELET COUNT	: 227000	cumm	150000 - 450000

WBC DIFFERENTIAL COUNT

NEUTROPHILS	: 62	%	ADULT : 40 - 70 CHILD : 20 - 40
ABSOLUTE NEUTROPHILS	: 5108.80	µL	2000 - 7000
LYMPHOCYTES	: 33	%	ADULT : 20 - 40 CHILD : 40 - 70
ABSOLUTE LYMPHOCYTES	: 2719.20	µL	1000 - 3000
EOSINOPHILS	: 02	%	01 - 04
ABSOLUTE EOSINOPHILS	: 164.80	µL	20 - 500
MONOCYTES	: 03	%	02 - 08
ABSOLUTE MONOCYTES	: 247.20	µL	200 - 1000
BASOPHILS	: 00	%	00 - 01
ABSOLUTE BASOPHILS	: 0	µL	0 - 100

Technician

Report Type By :- PEERZADE SHOYEB

Dr. AJAY A GANGSHETTIWAR
M.D.(Pathology) R.No.080412

Pathologist

For Free Home Collection Call : 9545200011



Dept. of Pathology

(For Report Purpose Only)



PRN : 059595
 Patient Name : Mr. SOLAO ROSHAN
 Age/Sex : 39Yr(s)/Male

Lab No : 5379
 Req.No : 5379

Company Name : BANK OF BARODA
 Referred By : Dr.HOSPITAL PATIENT

Collection Date & Time : 28/08/2023 08:24 AM
 Reporting Date & Time : 28/08/2023 11:54 AM
 Print Date & Time : 28/08/2023 11:55 AM

PARAMETER NAME	RESULT VALUE	UNIT	NORMAL VALUES
----------------	--------------	------	---------------

PERIPHERAL BLOOD SMEAR

RBC MORPHOLOGY : Normocytic Normochromic
 WBC MORPHOLOGY : Within Normal Limits
 PLATELETS : Adequate
 PARASITES : Not Detected

Method : Processed on 5 Part Fully Automated Blood Cell Counter - sysmex XS-800i.

ESR

ESR MM (AT The End of 1 Hr.) By : 04 mm/hr
 Westergren Method

Male : 0 - 15
 Female : 0 - 20

END OF REPORT

SR

Technician

Report Type By :- PEERZADE SHOYEB

Dr. AJAY A GANGSHETTIWAR
 M.D.(Pathology) R.No.080412

Pathologist



Dept. of Pathology
(For Report Purpose Only)



PRN : 059595
Patient Name : Mr. SOLAO ROSHAN
Age/Sex : 39Yr(s)/Male

Lab No : 5379
Req.No : 5379

Company Name : BANK OF BARODA
Referred By : Dr.HOSPITAL PATIENT

Collection Date & Time : 28/08/2023 08:24 AM
Reporting Date & Time : 28/08/2023 11:04 AM
Print Date & Time : 28/08/2023 11:06 AM

PARAMETER NAME	RESULT VALUE	UNIT	NORMAL VALUES
----------------	--------------	------	---------------

HAEMATOLOGY

BLOOD GROUP

BLOOD GROUP : "AB"
RH FACTOR : POSITIVE

NOTE : This is for your information only.
Kindly note that any blood or blood product transfusion or therapeutic intervention has to be done after confirmation of blood group by concerned authorities.
In infants (< 6 months age), please repeat Blood Group after 6 months of age for confirmation.

END OF REPORT

Technician

Report Type By :- PEERZADE SHOYEB

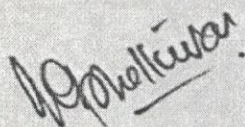

Dr. AJAY A GANGSHETTIWAR
M.D.(Pathology) R.No.080412

Pathologist



Dept. of Pathology

(For Report Purpose Only)



PRN : 059595
 Patient Name : Mr. SOLAO ROSHAN
 Age/Sex : 39Yr(s)/Male
 Company Name : BANK OF BARODA
 Referred By : Dr.HOSPITAL PATIENT

Lab No : 5379
 Req.No : 5379

Collection Date & Time : 28/08/2023 08:24 AM
 Reporting Date & Time : 28/08/2023 12:00 PM
 Print Date & Time : 28/08/2023 12:01 PM

PARAMETER NAME	RESULT VALUE	UNIT	NORMAL VALUES
----------------	--------------	------	---------------

BIOCHEMISTRY

BSL-F & PP

Blood Sugar Level Fasting	: 91	MG/DL	60 - 110
Blood Sugar Level PP	: 120	MG/DL	70 - 140

CALCIUM

CALCIUM (serum)	: 9.72	MG/DL	8.4 - 10.4
-----------------	--------	-------	------------

RFT (RENAL FUNCTION TEST)

BIOCHEMICAL EXAMINATION

UREA (serum)	: 16	MG/DL	0 - 45
UREA NITROGEN (serum)	: 7.47	MG/DL	7 - 21
CREATININE (serum)	: 0.8	MG/DL	0.5 - 1.5
URIC ACID (serum)	: 5.3	MG/DL	Male : 3.4 - 7.0 Female : 2.4 - 5.7

SERUM ELECTROLYTES

SERUM SODIUM	: 139	mEq/L	136 - 149
SERUM POTASSIUM	: 4.1	mEq/L	3.8 - 5.2
SERUM CHLORIDE	: 101	mEq/L	98 - 107

END OF REPORT

Dr. AJAY A GANGSHETTIWAR
 M.D.(Pathology) R.No.080412
 Pathologist

Technician

Report Type By :- PEERZADE SHOYEB

For Free Home Collection Call : 9545200011



Dept. of Pathology
(For Report Purpose Only)



PRN : 059595
Patient Name : Mr. SOLAO ROSHAN
Age/Sex : 39Yr(s)/Male
Company Name : BANK OF BARODA
Referred By : Dr.HOSPITAL PATIENT

Lab No : 5379
Req.No : 5379

Collection Date & Time : 28/08/2023 08:24 AM
Reporting Date & Time : 28/08/2023 11:04 AM
Print Date & Time : 28/08/2023 11:06 AM

PARAMETER NAME	RESULT VALUE	UNIT	NORMAL VALUES
----------------	--------------	------	---------------

BIOCHEMISTRY

LFT (Liver function Test)

BILIRUBIN TOTAL (serum)	: 0.3	mg/dL	0.2 - 1.2
BILIRUBIN DIRECT (serum)	: 0.1	mg/dL	0.0 - 0.5
BILIRUBIN INDIRECT (serum)	: 0.20	mg/dL	0.1 - 1.0
S.G.O.T (serum)	: 18	U/L	0 - 40
S.G.P.T (serum)	: 17	U/L	0 - 45
ALKALINE PHOSPHATASE (serum)	: 61	U/L	35 - 105
PROTEINS TOTAL (serum)	: 7.0	g/dl	6.6 - 8.7
ALBUMIN (serum)	: 4.4	g/dl	3.5 - 5.0
GLOBULIN (serum)	: 2.60	g/dl	1.8 - 3.6
A/G RATIO	: 1.69		1:1 - 2:2

END OF REPORT

Technician

Report Type By :- PEERZADE SHÖYEB

Dr. AJAY A GANGSHETTIWAR
M.D.(Pathology) R.No.080412

Pathologist



Dept. of Pathology

(For Report Purpose Only)



PRN : 059595
Patient Name : Mr. SOLAO ROSHAN
Age/Sex : 39Yr(s)/Male

Lab No : 5379
Req.No : 5379

Company Name : BANK OF BARODA
Referred By : Dr.HOSPITAL PATIENT

Collection Date & Time : 28/08/2023 08:24 AM
Reporting Date & Time : 28/08/2023 11:04 AM
Print Date & Time : 28/08/2023 11:06 AM

PARAMETER NAME	RESULT VALUE	UNIT	NORMAL VALUES
----------------	--------------	------	---------------

BIOCHEMISTRY

LIPID PROFILE

CHOLESTEROL (serum)	: 233	MG/DL	Male : 120 - 240 Female : 110 - 230
TRIGLYCERIDE (serum)	: 172	MG/DL	0 - 150
HDL (serum)	: 58	MG/DL	Male : 42 - 79.5 Female : 42 - 79.5
LDL (serum)	: 152	MG/DL	0 - 130
VLDL (serum)	: 34.40	MG/DL	5 - 51
CHOLESTROL/HDL RATIO	: 4.02		Male : 1.0 - 5.0 Female : 1.0 - 4.5
LDL/HDL RATIO	: 2.62		Male : <= 3.6 Female : <=3.2

NCEP Guidelines

	Desirable	Borderline	Undesirable
Total Cholesterol (mg/dl)	Below 200	200-240	Above 240
HDL Cholesterol (mg/dl)	Above 60	40-59	Below 40
Triglycerides (mg/dl)	Below 150	150-499	Above 500
LDL Cholesterol (mg/dl)	Below 130	130-160	Above 160

Suggested to repeat lipid profile with low fat diet for 2-3 days prior to day of test and abstinence from alcoholic beverages if applicable.
Cholesterol & Triglycerides reprocessed , & confirmed.

END OF REPORT

Dr. AJAY A GANGSHETTIWAR
M.D.(Pathology) R.No.080412
Pathologist

Technician

Report Type By :- PEERZADE SHOYEB



TEST REPORT

Reg.No	: PUN0143692	Reg.Date	: 28-Aug-2023 /11:12
Name	: MR.SOLAO ROSHAN	Collection	: 28-Aug-2023 /11:13
Age\Sex	: 39 Years\Male	Received	: 28-Aug-2023 /11:12
Referred By	: LIK/PUN-03SAI SIDDI PATHOLOGY (WKD)	Report	: 28-Aug-2023 /11:45
Referral Dr	: SELF	Barcode	: 002060095000

HORMONES THYROID PROFILE (T3,T4,TSH) (TFT)

TEST NAME	OBSERVED VALUE	UNITS	BIOLOGICAL REF. RANGE
TOTAL TRIIODOTHYRONINE (T3) Method:ECLIA	1.04	ng/mL	0.80-2.00
TOTAL THYROXINE (T4) Method:ECLIA	9.03	µg/dL	5.1-14.1
THYROID STIMULATING HORMONE (TSH) Method:ECLIA	0.963	µIU/mL	0.27-4.20

Interpretation:

- The assay uses 4th generation highly sensitive TSH with a sensitivity of 0.005mIU/mL
- TSH is used primarily to screen for thyroid disorders as follows:
 - Screening for thyroid dysfunction
 - Diagnosis of hyperthyroidism (Decreased TSH)
 - Diagnosis of Hypothyroidism (Elevated TSH)
 - Diagnosis of pituitary and hypothalamic disorders
 - Monitoring Thyroid replacement therapy

TSH in Pregnancy: In the First trimester, maternal thyroxine-binding globulin rises and Free thyroid hormone T4 decreases. TSH levels decrease due to the thyrotropic effect of hCG. In later trimesters, TSH increases.

Trimester Specific ranges during pregnancy:

Trimester	TSH (mIU/L) or µIU/mL
First	0.1-2.5 *
Second	0.2-3.0
Third	0.2-3.0

Ref: National Academy of Clinical Biochemistry and The American Association of Clinical Endocrinologists.

Limitations:

TSH levels increase with obesity and age, upper levels with the euthyroid state may be seen in some cases.
There is no high-dose hook effect at TSH concentrations up to 1000 µIU/mL

Sample Type : Serum

Please Correlate With Clinical Findings If Necessary Discuss

* This Is an Electronically Authenticated Report *



Balvalli
**Dr.RISHIKESH
BALVALLI**
Consultant Pathologist

**** END OF REPORT ****



TEST REPORT

Reg.No	: PUN0143692	Reg.Date	: 28-Aug-2023 /11:12
Name	: MR.SOLAO ROSHAN	Collection	: 28-Aug-2023 /11:13
Age\Sex	: 39 Years\Male	Received	: 28-Aug-2023 /11:12
Referred By	: LIK/PUN-03SAI SIDDI PATHOLOGY (WKD)	Report	: 28-Aug-2023 /11:39
Referral Dr	: SELF	Barcode	: 002060095200

Clinical Biochemistry GLYCATED HAEMOGLOBIN (HBA1C)

TEST NAME	OBSERVED VALUE	UNITS	BIOLOGICAL REF. RANGE
GLYCATED HAEMOGLOBIN (HBA1C) Method:HPLC	5.9	%	Normal : < 5.7 Diabetes Mellitus : > 6.5 Increased Risk of Diabetes/Pre - Diabetes : 5.7 - 6.4
AVERAGE BLOOD GLUCOSE Method:Calculation	122.63	mg/dL	90 - 120 - Excellent control 121 - 150 - Good Control 151 - 180 - Average Control 181 - 210 - Action Suggested > 211 - Panic Value

Interpretation:

- HbA1c test is done using HPLC method certified by National Glycohemoglobin Standardization Program(NGSP) and traceable to Diabetes Control and Complications Trial (DCCI) reference assay
- HbA1c assay is used in the screening diagnosis and management of diabetes Mellitus
- It reflects mean glycemia and level of control for the previous 2-3 months Test can be done any time of the day and in non fasted state
- Measurement of HbA1c is recommended at 3 months intervals if glycemc control is poor or therapy has changed.
- A good control of glycemia may reflect on HbA1c Levels towards normal in -3-5 week
- Hba1c assay may be unreliable in case of altered red cell turnover hemolytic anemia and renal failure may decrease the Hba1c value in such cases Fasting blood glucose or Fructosamine assay are recommended to be used as a measure of glucose control
- Hemoglobinopathies may lead to an artifactual increase in assay value this can be ruled out by Hemoglobin electrophoresis studies
- Splencectomy and polycythemia raises Hba1c levels
- Pregnancy in the 2nd 3rd-trimester affects Glycemic control Hence Hba1c are not utilized in the diagnosis of gestational diabetes or in the postnatal period Recommended use of GDM GTT during pregnancy

Related tests:

fasting Blood glucose, Fructosamine, Glucose tolerance test /OGTT /GCT, Postprandial Blood Glucose microalbumin

References:

International expert committee report on the A1c assay in the Diagnosis of diabetes

Sample Type : WB EDTA

Please Correlate With Clinical Findings If Necessary Discuss

* This Is an Electronically Authenticated Report *



Balvalli
Dr.RISHIKESH
BALVALLI
MD
Consultant Pathologist

**** END OF REPORT ****



Dept. of Pathology

(For Report Purpose Only)



PRN : 059595
Patient Name : Mr. SOLAO ROSHAN
Age/Sex : 39Yr(s)/Male

Lab No : 5379
Req.No : 5379

Company Name : BANK OF BARODA
Referred By : Dr.HOSPITAL PATIENT

Collection Date & Time : 28/08/2023 08:24 AM
Reporting Date & Time : 28/08/2023 11:54 AM
Print Date & Time : 28/08/2023 11:55 AM

PARAMETER NAME	RESULT VALUE	UNIT	NORMAL VALUES
----------------	--------------	------	---------------

CLINICAL PATHOLOGY

URINE ROUTINE

PHYSICAL EXAMINATION

QUANTITY : 30 ML
COLOUR : PALE YELLOW
APPEARANCE : CLEAR
REACTION : NEUTRAL
SPECIFIC GRAVITY : 1.010

CHEMICAL EXAMINATION

PROTEIN : ABSENT
SUGAR : ABSENT
KETONES : ABSENT
BILE SALTS : ABSENT
BILE PIGMENTS : ABSENT
UROBILINOGEN : NORMAL

MICROSCOPIC EXAMINATION

PUS CELLS : 1-2 /hpf
RBC CELLS : ABSENT / hpf
EPITHELIAL CELLS : 3-5 /hpf
CASTS : ABSENT /hpf
CRYSTALS : ABSENT
OTHER FINDINGS : ABSENT
BACTERIA : ABSENT

END OF REPORT

Technician

Report Type By :- PEERZADE SHOYEB

Dr. AJAY A GANGSHETTIWAR
M.D.(Pathology) R.No.080412

Pathologist

For Free Home Collection Call : 9545200011



Dept. of Radiology
(For Report Purpose Only)



REQ. DATE : 28-AUG-2023
NAME : MR. SOLAO ROSHAN
PATIENT CODE : 059595
REFERRAL BY : HOSPITAL PATIENT

REP. DATE : 28-AUG-2023
AGE/SEX : 39 YR(S) / MALE

CHEST X-RAY PA VIEW

OBSERVATION :

Both lungs appear clear.

Heart and mediastinum are normal.

Diaphragm and both CP angles are normal.

Visualised bones & extra-thoracic soft tissues appear normal.

IMPRESSION :

No significant abnormality noted in the present study.

-Kindly correlate clinically.

**DR. SAURABH PATIL
(MBBS, MD RADIOLOGY)
CONSULTANT RADIOLOGIST**

2D ECHO / COLOUR DOPPLER

NAME : MR. ROSHAN SOLAO
REF BY : DR. HOSPITAL PATIENT

39 yrs/M

OPD
28-Aug-23

M - Mode values

Doppler Values

AORTIC ROOT (mm)	21	PULMONARY VEL (m/sec)	
LEFT ATRIUM (mm)	27	PG (mmHg)	
RV (mm)		AORTIC VEL (m/sec)	1.1
LVID - D (mm)	41	PG (mmHg)	5
LVID - S (mm)	26	MITRAL E VEL (m/sec)	0.7
IVS - D (mm)	10	A VEL (m/sec)	0.5
LVPW -D (mm)	9	TRICUSPID VEL. (m/sec)	
EJECTION FRACTION (%)	60%	PG (mmHg)	

REPORT

Normal LV size & wall thickness.
No regional wall motion abnormality
Normal LV systolic function, LVEF 60%
Normal sized cardiac chambers.

Pliable mitral valve., no Mitral regurgitation.
Normal mitral diastolic flows.

Trileaflet aortic valve. No aortic stenosis / regurgitation.

Normal Tricuspid & pulmonary valve
Trivial tricuspid regurgitation,
PA pressure = 20 mmHg - normal

Intact IAS & IVS
No PDA, coarctation of aorta.
No clots, vegetations, pericardial effusion noted.

IMPRESSION :

Normal echo study.
No regional wall motion abnormality.
Normal LV systolic & diastolic function, LVEF 60%
Normal PA pressure.

DR. RAJDATT DEORE
MD,DM-CARDIOLOGIST
MMC 2005/03/1520

(NORMAL 2D-ECHO & COLOR DOPPLER DOESN'T RULE OUT ISCHAEMIC HEART DISEASE)

SOLAO, ROSHAN
 Patient ID 47332
 28.08.2023
 10:10:54

Tabular Summary

BRUCE: Total Exercise Time 07:01
 Max HR: 164 bpm 91% of max predicted 180 bpm HR at rest: 79
 Max BP: 160/95 mmHg BP at rest: 110/80 Max RPP: 20160 mmHg*bpm
 Maximum Workload: 10.10 METS
 Max. ST: -0.10 mV, 0.00 mV/s in V6; EXERCISE STAGE 3 07:02
 Arrhythmia: A:6
 ST/HR index: 1.38 μ V/bpm

Test Reason: Screening for CAD
 Medical History: NO HISTORY.,
 Ref. MD: Ordering MD:
 Technician: RUPALI Test Type: Treadmill Stress Test
 Comment:

Reasons for Termination: Target heart rate achieved
 Summary: Resting ECG: normal. Functional Capacity: normal. HR Response to Exercise: appropriate. BP Response to Exercise: normal resting BP - appropriate response. Chest Pain: none. Arrhythmias: none. ST Changes: none. Overall impression: Normal stress test.

Conclusion: GOOD EFFORT TOLERANCE
 ACHIEVED 91 % THR ON RX.
 NORMAL BP RESPONSE
 NO SIGNIFICANT ST-T CHANGES NOTED FOR THE GIVEN WORKLOAD

STRESS TEST IS NEGATIVE FOR INDUCIBLE ISCHEMIA

DR RAJDAAT DEORE
 MD, DM-CARDIOLOGIST
 MMC 2005/03/1520
 RAJDAAT Ashok Deore
 MD (Medicine), DM (Cardiology)
 Reg. No. MMC 30503/1520
 Comment

Phase Name	Stage Name	Time in Stage	Speed (mph)	Grade (%)	Workload (METS)	HR (bpm)	BP (mmHg)	RPP (mmHg*bpm /min)	(V6 mV)
PRETEST	SUPINE	00:12	0.00	0.00	1.0	79	110/80	8690	0.06
	STANDING	00:22	0.00	0.00	1.0	80		0	0.06
	HYPERV.	00:48	0.50	0.00	1.2	92	110/80	10120	0.05
EXERCISE	STAGE 1	03:00	1.70	10.00	4.6	125	110/80	13750	-0.01
	STAGE 2	03:00	2.50	12.00	7.0	151	125/80	18875	-0.03
	STAGE 3	01:02	3.40	14.00	10.1	164	125/80	20500	-0.10
RECOVERY		02:51	0.00	0.00	1.0	104	160/95	16640	0.01

SOLAO, ROSHAN
Patient ID 47332
28.08.2023
10:22:05

104 bpm
160/95 mmHg

RECOVERY
#1
02:50

BRUCE
0.0 mph
0.0 %

Lead
ST Level (mV)
ST Slope (mV/s)



II
Raw Data

*Computer Synthesized Rhythms



Dept. of Radiology

(For Report Purpose Only)



REQ. DATE : 28-AUG-2023
NAME : MR. SOLAO ROSHAN
PATIENT CODE : 059595
REFERRAL BY : Dr. HOSPITAL PATIENT

REP. DATE : 28-AUG-2023
AGE/SEX : 39 YR(S) / MALE

USG ABDOMEN AND PELVIS

OBSERVATION :

Liver : Is normal in size , shape & bright in echotexture. No focal lesion / IHBR dilatation.

CBD & PV : Normal in caliber.

G.B. : Moderately distended, Normal.

Spleen : Is normal in size , shape & echotexture. No focal lesion.

Pancreas : Normal in size, shape & echotexture.

Both kidneys are normal in size, shape & echotexture, CMD maintained. No calculus/ hydronephrosis / hydroureter on either side.

Right kidney measures : 10.3 x 4.2 cm.

Left kidney measures : 10.8 x 4.5 cm.

Urinary bladder : Moderately distended, normal.

Prostate : is normal in size, shape and echotexture. No focal lesion seen.

No demonstrable small bowel / RIF pathology.

No ascites / lymphadenopathy.

IMPRESSION :

Grade I fatty liver

- Kindly correlate clinically.

Dr. SAURABH PATIL
(MBBS, MD(RADIOLOGY))