

NAME : **Mr. E NAGESH**
 AGE/SEX : 33 Yrs / Male
 REFERRED BY :
 REF CENTER : MEDIWHEEL

MR NO. : 22071031
 VISIT NO. : 159026
 DATE OF COLLECTION : 23-07-2022 at 08:51 AM
 DATE OF REPORT : 23-07-2022 at 02:01 PM



TEST PARAMETER	RESULT	REFERENCE RANGE	SPECIMEN
----------------	--------	-----------------	----------

HAEMATOLOGY

COMPLETE BLOOD COUNT (CBC) WITH ESR

HAEMOGLOBIN <i>Colorimetric Method</i>	16.5 gm/dL	13 - 18 gm/dL	
HEMATOCRIT (PCV) <i>Calculated</i>	48.7 %	40 - 54 %	
RED BLOOD CELL (RBC) COUNT <i>Electrical Impedance</i>	5.53 million/cu.mm	4.5 - 5.9 million/cu.mm	
PLATELET COUNT <i>Electrical Impedance</i>	2.58 Lakhs/cumm	1.5 - 4.5 Lakhs/cumm	
MEAN CELL VOLUME (MCV) <i>Calculated</i>	88.0 fl	80 - 100 fl	
Note : All normal and abnormal platelet counts are cross checked on peripheral smear.			
MEAN CORPUSCULAR HEMOGLOBIN (MCH) <i>Calculated</i>	29.9 pg	26 - 34 pg	
MEAN CORPUSCULAR HEMOGLOBIN CONCENTRATION (MCHC) <i>Calculated</i>	34.0 %	31 - 35 %	
TOTAL WBC COUNT (TC) <i>Electrical Impedance</i>	6500 cells/cumm	4000 - 11000 cells/cumm	
NEUTROPHILS <i>VCS Technology/Microscopic</i>	47 %	40 - 75 %	
LYMPHOCYTES <i>VCS Technology/Microscopic</i>	47 %	25 - 40 %	
DIFFERENTIAL COUNT			
EOSINOPHILS <i>VCS Technology/Microscopic</i>	03 %	0 - 7 %	
MONOCYTES <i>VCS Technology/Microscopic</i>	03 %	1 - 8 %	
BASOPHILS <i>Electrical Impedance</i>	00 %		
ESR <i>Westergren Method</i>	20 mm/hr	0 - 15 mm/hr	
BLOOD GROUP & Rh TYPING <i>Tube Agglutination (Forward and Reverse)</i>	"AB" Positive		



[Signature]

Approved By

Dr. PRAKASH.R
 MBBS., MD., Chief Microbiologist

Dr. KRISHNA MURTHY
 MD
 BIOCHEMIST

The laboratory values And Normal values need to be interpreted based on patients clinical characteristics. The values in reference range is for an average normal individual which may vary depending upon age, sex and other characteristics.

No. 79, Kendra Upadyayara Sangha Layout, Nagarbhavi Circle, Nagarbhavi, Bengaluru - 560 072

Enquiry: +91 99867 33 333, Appointments : +91 98863 55 135, Reports: +91 74063 11 116

For Home Sample Collections Contact: +91 99867 333 33

Email: info@mediclu.com

Website: www.mediclu.com

NAME : **Mr. E NAGESH**
AGE/SEX : 33 Yrs / Male
REFERRED BY :
REF CENTER : MEDIWHEEL

MR NO. : 22071031
VISIT NO. : 159026
DATE OF COLLECTION : 23-07-2022 at 08:51 AM
DATE OF REPORT : 23-07-2022 at 02:01 PM



TEST PARAMETER	RESULT	REFERENCE RANGE	SPECIMEN
GLYCATED HAEMOGLOBIN (HbA1C) <small>HPLC</small>	5.3 %	American Diabetic Association (ADA) recommendations: Non diabetic adults : <5.7 % At risk (Pre diabetic): 5.7 – 6.4% Diabetic : >= 6.5% Therapeutic goal for glycemic control : Goal for therapy: < 7.0% Action suggested: > 8.0%	

ESTIMATED AVERAGE GLUCOSE (eAG) 105.41 mg/dL

Calculation

Comments:

This assay is useful for diagnosing Diabetes and evaluating long term control of blood glucose concentrations in diabetic patients. It reflects the mean glucose concentration over the previous period of 8 to 12 weeks and is a better indicator of long term glycemic control as compared with blood and urine glucose measurements. This provides a additional criterion for assessing glucose control because glycosylated hemoglobin values are free of day-to-day glucose fluctuation and are unaffected by exercise or food ingestion.

After a sudden alteration in blood glucose concentration, the rate of change of HbA1c is rapid during initial 2 months, followed by more gradual change approaching steady state 3 months later.

Dispatched by: Sumalatha

**** End of Report ****

Printed by: Prema on 23-07-2022 at 04:24 PM



Signature

Dr. KRISHNA MURTHY
MD
BIOCHEMIST



Signature
Approved By
Dr. PRAKASH.R
MBBS., MD., Chief Microbiologist

The laboratory values And Normal values need to be interpreted based on patients clinical characteristics. The values in reference range is for an average normal individual which may vary depending upon age, sex and other characteristics.

No. 79, Kendra Upadyayara Sangha Layout, Nagarbhavi Circle, Nagarbhavi, Bengaluru - 560 072

Enquiry: +91 99867 33 333, Appointments : +91 98863 55 135, Reports: +91 74063 11 116

For Home Sample Collections Contact: +91 99867 333 33

Email: info@mediclu.com

Website: www.mediclu.com

NAME : **Mr. E NAGESH**
AGE/SEX : 33 Yrs / Male
REFERRED BY :
REF CENTER : MEDIWHEEL

MR NO. : 22071031
VISIT NO. : 159026
DATE OF COLLECTION : 23-07-2022 at 08:51 AM
DATE OF REPORT : 23-07-2022 at 02:01 PM



TEST PARAMETER	RESULT	REFERENCE RANGE	SPECIMEN
----------------	--------	-----------------	----------

CLINICAL BIOCHEMISTRY

POST PRANDIAL BLOOD SUGAR <i>Hexokinase</i>	93.0 mg/dl	80 - 150 mg/dl	
FASTING BLOOD SUGAR <i>Hexokinase</i>	102.6 mg/dl	70 - 110 mg/dl	
CREATININE <i>Jaffe Method</i>	0.66 mg/dL	0.8 - 1.4 mg/dL	

Krishna M.

Dr. KRISHNA MURTHY
MD
BIOCHEMIST



Prakash R.

Approved By

Dr. PRAKASH.R
MBBS., MD., Chief Microbiologist

The laboratory values And Normal values need to be interpreted based on patients clinical characteristics. The values in reference range is for an average normal individual which may vary depending upon age, sex and other characteristics.

No. 79, Kendra Upadyayara Sangha Layout, Nagarbhavi Circle, Nagarbhavi, Bengaluru - 560 072

Enquiry: +91 99867 33 333, Appointments : +91 98863 55 135, Reports: +91 74063 11 116

For Home Sample Collections Contact: +91 99867 333 33

Email: info@mediclu.com

Website: www.mediclu.com

NAME : **Mr. E NAGESH**
 AGE/SEX : 33 Yrs / Male
 REFERRED BY :
 REF CENTER : MEDIWHEEL

MR NO. : 22071031
 VISIT NO. : 159026
 DATE OF COLLECTION : 23-07-2022 at 08:51 AM
 DATE OF REPORT : 23-07-2022 at 02:01 PM



TEST PARAMETER	RESULT	REFERENCE RANGE	SPECIMEN
LIPID PROFILE TEST			
TOTAL CHOLESTEROL <i>Cholesterol Oxidase-Peroxidase (CHOD-POD)</i>	164 mg/dL	up to 200 mg/dL Border Line: 200 – 240 mg/dL High: > 240 mg/dL	
TRIGLYCERIDES <i>Glycerol Peroxidase-Peroxidase (GPO-POD)</i>	95.8 mg/dL	up to 150 mg/dL Desirable: <150 mg/dL Border Line: 150 – 200 mg/dL High: >200 – 500 mg/dL Very High: > 500 mg/dL	
HDL CHOLESTEROL - DIRECT <i>PEG-Cholesterol Esterase</i>	43.9 mg/dl	40 - 60 mg/dl >= 60mg/dL - Excellent (protects against heart disease) 40-59 mg/dL - Higher the better <40 mg/dL - Lower than desired (major risk for heart disease)	
LDL CHOLESTEROL - DIRECT <i>Cholesterol Esterase-Cholesterol Oxidase</i>	100.9 mg/dL	up to 100 mg/dL 100-129 mg/dL - Near optimal/above optimal 130-159 mg/dL - Borderline High 160-189 mg/dL - High 190->190 mg/dL - Very High	
VLDL CHOLESTEROL <i>Calculation</i>	19.2 mg/dL	2 - 30 mg/dL	
TOTAL CHOLESTROL/HDL RATIO <i>Calculation</i>	3.7	up to 3.5 3.5-5.0 - Moderate >5.0 - High	
LDL/HDL RATIO <i>Calculation</i>	2.3	up to 2.5 2.5-3.3 - Moderate >3.3 - High	

Handwritten signature



Handwritten signature

Dr. KRISHNA MURTHY
MD
BIOCHEMIST

Approved By
Dr. PRAKASH.R
MBBS., MD., Chief Microbiologist

The laboratory values And Normal values need to be interpreted based on patients clinical characteristics. The values in reference range is for an average normal individual which may vary depending upon age, sex and other characteristics.

No. 79, Kendra Upadyayara Sangha Layout, Nagarbhavi Circle, Nagarbhavi, Bengaluru - 560 072

Enquiry: +91 99867 33 333, Appointments : +91 98863 55 135, Reports: +91 74063 11 116

For Home Sample Collections Contact: +91 99867 333 33

Email: info@mediclu.com

Website: www.mediclu.com

NAME : **Mr. E NAGESH**
 AGE/SEX : 33 Yrs / Male
 REFERRED BY :
 REF CENTER : MEDIWHEEL

MR NO. : 22071031
 VISIT NO. : 159026
 DATE OF COLLECTION : 23-07-2022 at 08:51 AM
 DATE OF REPORT : 23-07-2022 at 02:01 PM



TEST PARAMETER	RESULT	REFERENCE RANGE	SPECIMEN
<u>LIVER FUNCTION TEST (LFT)</u>			
TOTAL BILIRUBIN <i>Colorimetric Diazo Method</i>	0.48 mg/dL	0.2 - 1.2 mg/dL	
DIRECT BILIRUBIN <i>Colorimetric Diazo Method</i>	0.19 mg/dL	0 - 0.4 mg/dL	
INDIRECT BILIRUBIN <i>Calculation</i>	0.29 mg/dl	0.2 - 0.8 mg/dl	
S G O T (AST) <i>IFCC Without Pyridoxal Phosphates</i>	21.2 U/L	up to 35 U/L	
S G P T (ALT) <i>IFCC Without Pyridoxal Phosphates</i>	28.2 U/L	up to 50 U/L	
ALKALINE PHOSPHATASE <i>p-Nitrophenyl Phosphate</i>	72.0 U/L	36 - 113 U/L	
SERUM GAMMA GLUTAMYLTRANSFERASE (GGT) <i>GCNA-IFCC</i>	16.6 U/L	15 - 85 U/L	
TOTAL PROTEIN <i>Biuret Colorimetric</i>	6.60 g/dl	6.2 - 8 g/dl	
S.ALBUMIN <i>Bromocresol Green (BCG)</i>	3.84 g/dl	3.5 - 5.2 g/dl	
S.GLOBULIN <i>Calculation</i>	2.8 g/dl	2.5 - 3.8 g/dl	
A/G RATIO <i>Calculation</i>	1.4	1 - 1.5	
BLOOD UREA <i>UREASE-GLUTAMATE DEHYDROGENASE (GLDH)</i>	14.0 mg/dL	15 - 50 mg/dL	
CREATININE <i>Jaffe Kinetic</i>	0.66 mg/dL	0.4 - 1.4 mg/dL	
URIC ACID <i>Uricase-Peroxidase</i>	4.5 mg/dL	3 - 7.2 mg/dL	
SERUM ELECTROLYTES			
SODIUM <i>Ion Selective Electrode (ISE)</i>	138 mmol/L	136 - 145 mmol/L	
POTASSIUM <i>Ion Selective Electrode (ISE)</i>	3.7 mmol/L	3.5 - 5.2 mmol/L	
CHLORIDE <i>Ion Selective Electrode (ISE)</i>	102 mmol/L	97 - 111 mmol/L	

Krishna M.

Dr. KRISHNA MURTHY
 MD
 BIOCHEMIST



Prakash R.

Approved By
 Dr. PRAKASH.R
 MBBS., MD., Chief Microbiologist

The laboratory values And Normal values need to be interpreted based on patients clinical characteristics. The values in reference range is for an average normal individual which may vary depending upon age, sex and other characteristics.

No. 79, Kendra Upadyayara Sangha Layout, Nagarbhavi Circle, Nagarbhavi, Bengaluru - 560 072

Enquiry: +91 99867 33 333, Appointments : +91 98863 55 135, Reports: +91 74063 11 116

For Home Sample Collections Contact: +91 99867 333 33

Email: info@mediclu.com

Website: www.mediclu.com

NAME : **Mr. E NAGESH**
AGE/SEX : 33 Yrs / Male
REFERRED BY :
REF CENTER : MEDIWHEEL

MR NO. : 22071031
VISIT NO. : 159026
DATE OF COLLECTION : 23-07-2022 at 08:51 AM
DATE OF REPORT : 23-07-2022 at 02:01 PM



TEST PARAMETER

RESULT

REFERENCE RANGE

SPECIMEN

Dispatched by: Sumalatha

**** End of Report ****

Printed by: Prema on 23-07-2022 at 04:24 PM



Krishna M.

Dr. KRISHNA MURTHY

MD
BIOCHEMIST



P. Prakash R.

Approved By

Dr. PRAKASH.R
MBBS., MD., Chief Microbiologist

The laboratory values And Normal values need to be interpreted based on patients clinical characteristics. The values in reference range is for an average normal individual

which may vary depending upon age, sex and other characteristics.

No. 79, Kendra Upadyayara Sangha Layout, Nagarbhavi Circle, Nagarbhavi, Bengaluru - 560 072

Enquiry: +91 99867 33 333, Appointments : +91 98863 55 135, Reports: +91 74063 11 116

For Home Sample Collections Contact: +91 99867 333 33

Email: info@mediclu.com

Website: www.mediclu.com

NAME : **Mr. E NAGESH**
 AGE/SEX : 33 Yrs / Male
 REFERRED BY :
 REF CENTER : MEDIWHEEL

MR NO. : 22071031
 VISIT NO. : 159026
 DATE OF COLLECTION : 23-07-2022 at 08:51 AM
 DATE OF REPORT : 23-07-2022 at 02:01 PM



TEST PARAMETER	RESULT	REFERENCE RANGE	SPECIMEN
----------------	--------	-----------------	----------

CLINICAL PATHOLOGY

URINE ROUTINE & MICROSCOPIC

PHYSICAL EXAMINATION

Colour <i>Visual Method</i>	Pale Yellow	Pale yellow- yellow
Appearance <i>Visual Method</i>	Clear	Clear/Transparent
Specific Gravity <i>Strips Method</i>	1.015	1.005-1.035
pH	6.0	4.6-8.5

CHEMICAL EXAMINATION (DIPSTICK)

Protein <i>Strips Method</i>	Nil	Nil -Trace
Glucose <i>Strips Method</i>	Nil	Nil
Blood <i>Strips Method</i>	Negative	Negative
Ketone Bodies <i>Strips Method</i>	Absent	Negative
Urobilinogen <i>Strips Method</i>	Normal	Normal
Bile Salt <i>Strips Method</i>	Negative	Negative
Bilirubin <i>Strips Method</i>	Negative	Negative
Bile Pigments	Negative	NIL

MICROSCOPY

Pus Cells (WBC) <i>Light Microscopic</i>	2 - 3 /hpf	0-5/hpf
Epithelial Cells <i>Light Microscopic</i>	1 - 2 /hpf	0-4/hpf
RBC <i>Light Microscopic</i>	Not Seen /hpf	0-2/hpf
Cast <i>Light Microscopic</i>	NIL	NIL

Krishna M.

Dr. KRISHNA MURTHY
 MD
 BIOCHEMIST



P. Prakash R.

Approved By
 Dr. PRAKASH.R

MBBS., MD., Chief Microbiologist

The laboratory values And Normal values need to be interpreted based on patients clinical characteristics. The values in reference range is for an average normal individual which may vary depending upon age, sex and other characteristics.

No. 79, Kendra Upadyayara Sangha Layout, Nagarbhavi Circle, Nagarbhavi, Bengaluru - 560 072

Enquiry: +91 99867 33 333, Appointments: +91 98863 55 135, Reports: +91 74063 11 116

For Home Sample Collections Contact: +91 99867 333 33

Email: info@mediclu.com

Website: www.mediclu.com

NAME : **Mr. E NAGESH**
 AGE/SEX : 33 Yrs / Male
 REFERRED BY :
 REF CENTER : MEDIWHEEL

MR NO. : 22071031
 VISIT NO. : 159026
 DATE OF COLLECTION : 23-07-2022 at 08:51 AM
 DATE OF REPORT : 23-07-2022 at 02:01 PM



TEST PARAMETER	RESULT	REFERENCE RANGE	SPECIMEN
Crystal <i>Light Microscopic</i>	NIL	Nil	
FASTING URINE SUGAR (FUS)	NIL	NIL	FASTING URINE
POSTPRANDIAL URINE SUGAR	NIL	NIL	URINE

STOOL ROUTINE EXAMINATION

MACROSCOPIC EXAMINATION

COLOUR <i>Manual</i>	Brownish	Light to Dark brown	STOOL
CONSISTENCY <i>Manual</i>	Semi Solid	Well formed-semi solid	STOOL
MUCUS <i>Manual</i>	Absent	Absent	STOOL
BLOOD <i>Manual</i>	Absent	Absent	STOOL

CHEMICAL EXAMINATION

PUS CELLS <i>Light Microscopy</i>	1 - 2	Absent	STOOL
EPITHELIAL CELLS <i>Light Microscopy</i>	Not Seen	Few	STOOL
BACTERIA <i>Light Microscopy</i>	Present (+)		STOOL
REACTION (pH) <i>Manual pH paper</i>	Acidic	Acidic	STOOL
REDUCING SUBSTANCES <i>Manual, Benedict's Qualitative</i>	Absent	Absent	STOOL

MICROSCOPIC EXAMINATION

CYST <i>Light Microscopy</i>	Not Seen	Absent	STOOL
OVA <i>Light Microscopy</i>	Not Seen	Absent	STOOL
PARASITES (ADULT WORMS) <i>Manual</i>	Absent	Absent	STOOL
RED BLOOD CELLS <i>Light Microscopy</i>	Absent	Absent	STOOL

Handwritten signature

Dr. KRISHNA MURTHY
 MD
 BIOCHEMIST



Handwritten signature

Approved By
 Dr. PRAKASH.R
 MBBS., MD., Chief Microbiologist

The laboratory values And Normal values need to be interpreted based on patients clinical characteristics. The values in reference range is for an average normal individual which may vary depending upon age, sex and other characteristics.

No. 79, Kendra Upadyayara Sangha Layout, Nagarbhavi Circle, Nagarbhavi, Bengaluru - 560 072

Enquiry: +91 99867 33 333, Appointments : +91 98863 55 135, Reports: +91 74063 11 116

For Home Sample Collections Contact: +91 99867 333 33

Email: info@mediclu.com

Website: www.mediclu.com

Diagnostics & Speciality Centre

NAME : **Mr. E NAGESH**
AGE/SEX : 33 Yrs / Male
REFERRED BY :
REF CENTER : MEDIWHEEL

MR NO. : 22071031
VISIT NO. : 159026
DATE OF COLLECTION : 23-07-2022 at 08:51 AM
DATE OF REPORT : 23-07-2022 at 02:01 PM



TEST PARAMETER	RESULT	REFERENCE RANGE	SPECIMEN
MACROPHAGES <i>Light Microscopy</i>	Occasional	Occasional	STOOL
FAT GLOBULES <i>Light Microscopy</i>	Absent	Absent	STOOL
STARCH GRANULES <i>Light Microscopy, Lugol's Iodine</i>	Absent	Absent	STOOL
YEAST CELLS <i>Light Microscopy</i>	Absent	Absent	STOOL
VEGETABLE FIBERS <i>Light Microscopy</i>	Present	Present	STOOL
VEGETATIVE FORMS <i>Light Microscopy</i>	Absent	Absent	STOOL

Dispatched by: Sumalatha

**** End of Report ****

Printed by: Prema on 23-07-2022 at 04:24 PM



Krishna Murthy



P. Prakash R

Dr. KRISHNA MURTHY
MD
BIOCHEMIST

Approved By
Dr. PRAKASH.R

MBBS., MD., Chief Microbiologist

The laboratory values And Normal values need to be interpreted based on patients clinical characteristics. The values in reference range is for an average normal individual which may vary depending upon age, sex and other characteristics.

No. 79, Kendra Upadyayara Sangha Layout, Nagarbhavi Circle, Nagarbhavi, Bengaluru - 560 072

Enquiry: +91 99867 33 333, Appointments : +91 98863 55 135, Reports: +91 74063 11 116

For Home Sample Collections Contact: +91 99867 333 33

Email: info@mediclu.com

Website: www.mediclu.com

NAME : Mr. E NAGESH
AGE/SEX : 33 Yrs / Male
REFERRED BY :
REF CENTER : MEDIWHEEL

MR NO. : 22071031
VISIT NO. : 159026
DATE OF COLLECTION : 23-07-2022 at 08:51 AM
DATE OF REPORT : 23-07-2022 at 02:01 PM



TEST PARAMETER RESULT REFERENCE RANGE SPECIMEN

IMMUNOASSAY

THYROID PROFILE

TOTAL TRIIODOTHYRONINE (T3) <small>CMIA</small>	1.10 ng/mL	0.87 - 1.78 ng/mL	
TOTAL THYROXINE (T4) <small>CMIA</small>	8.09 µg/dL	6.09 - 12.23 µg/dL	
THYROID STIMULATING HORMONE (TSH) <small>CMIA</small>	2.066 µIU/mL	0.38 - 5.33 µIU/mL	1st Trimester: 0.05 - 3.70 2nd Trimester: 0.31 - 4.35 3rd Trimester: 0.41 - 5.18

Note:

- TSH levels are subject to circadian variation, reaching peak levels between 2 - 4 a.m. and at a minimum between 6-10 pm. The variation is of the order of 50%, hence time of the day has influence on the measured serum TSH concentrations.
- Recommended test for T3 and T4 is unbound fraction or free levels as it is metabolically active.
- Physiological rise in Total T3 / T4 levels is seen in pregnancy and in patients on steroid therapy.

Clinical Use:

- Primary Hypothyroidism
- Hyperthyroidism
- Hypothalamic - Pituitary hypothyroidism
- Inappropriate TSH secretion
- Nonthyroidal illness
- Autoimmune thyroid disease
- Pregnancy associated thyroid disorders
- Thyroid dysfunction in infancy and early childhood

Krishna M.

Dr. KRISHNA MURTHY
MD
BIOCHEMIST



Prakash R.

Approved By
Dr. PRAKASH.R

MBBS., MD., Chief Microbiologist

The laboratory values and normal values need to be interpreted based on patients clinical characteristics. The values in reference range is for an average normal individual which may vary depending upon age, sex and other characteristics.

No. 79, Kendra Upadyayara Sangha Layout, Nagarbhavi Circle, Nagarbhavi, Bengaluru - 560 072

Enquiry: +91 99867 33 333, Appointments: +91 98863 55 135, Reports: +91 74063 11 116

For Home Sample Collections Contact: +91 99867 333 33

Email: info@mediclu.com

Website: www.mediclu.com

NAME	: Mr. E NAGESH	MR NO.	: 22071031
AGE/SEX	: 33 Yrs / Male	VISIT NO.	: 159026
REFERRED BY	:	DATE OF COLLECTION	: 23-07-2022 at 08:51 AM
REF CENTER	: MEDIWHEEL	DATE OF REPORT	: 23-07-2022 at 02:01 PM



TEST PARAMETER	RESULT	REFERENCE RANGE	SPECIMEN
----------------	--------	-----------------	----------

PROSTATIC SPECIFIC ANTIGEN (PSA)

PROSTATIC SPECIFIC ANTIGEN (PSA)
CMIA

0.30 ng/mL

Up to 4ng/mL: Normal
4-10 ng/mL Hypertrophy &
benign genito urinary
conditions.
>10 ng/mL Suspicious of
malignancy.

PSA is used for monitoring patients with a history of prostate cancer and as an early indicator of recurrence and response to treatment. The test is commonly used for Prostate cancer screening.

Dispatched by: Sumalatha

**** End of Report ****

Printed by: Prema on 23-07-2022 at 04:24 PM



Krishna Murthy

Dr. KRISHNA MURTHY
MD
BIOCHEMIST



Prakash R

Approved By
Dr. PRAKASH.R
MBBS., MD., Chief Microbiologist

The laboratory values And Normal values need to be interpreted based on patients clinical characteristics. The values in reference range is for an average normal individual which may vary depending upon age, sex and other characteristics.

No. 79, Kendra Upadyayara Sangha Layout, Nagarbhavi Circle, Nagarbhavi, Bengaluru - 560 072

Enquiry: +91 99867 33 333, Appointments: +91 98863 55 135, Reports: +91 74063 11 116

For Home Sample Collections Contact: +91 99867 333 33

Email: info@mediclu.com

Website: www.mediclu.com

NAME:	Mr. E NAGESH	DATE:	23-07-2022
AGE:	33 YEARS	ID. NO:	190182
GENDER:	MALE	REFERRED BY:	MEDIWHEEL

X-RAY REPORT- CHEST PA VIEW

OBSERVATIONS:

The lung fields are clear bilaterally.

CP angles are clear.

Both the hila appear normal.

Cardiac diameter is within normal limits.

Trachea is midline.

Visible bony thoracic cage is normal.

Adjacent soft tissues appear normal.

IMPRESSION:

- No significant abnormality in the visualized lung fields.

Dr. Shruthi. P. DMRD, FFM, DNB
Consultant Radiologist



NAME:	Mr. E NAGESH	DATE:	23-07-2022
AGE:	33 YEARS	ID. NO:	190182
GENDER:	MALE	REFERRED BY:	MEDIWHEEL

USG REPORT - ABDOMEN AND PELVIS

OBSERVATION:

LIVER:

Liver is normal in size (13.2 cm) and shows mild diffuse increase in echotexture. No focal lesion is seen. Intrahepatic biliary radicles not dilated. Hepatic and portal veins are normal. CBD is normal.

GALL BLADDER:

Normal in distension. Lumen echo free. Wall thickness is normal.

PANCREAS:

Head and body visualized appears normal. No focal lesion seen. Pancreatic duct not dilated. Tail not visualized.

SPLEEN:

Normal in size (9.5cm) with normal homogenous echotexture. No focal lesion is seen.

RIGHT KIDNEY:

Right kidney measures 9.2 x 3.8 cm with normal echo pattern and cortical thickness.

The shape, size and contour of the right kidney appear normal.

Cortical medullary differentiation is maintained.

No evidence of pelvicalyceal dilatation.

No sonologically detectable calculi seen.

LEFT KIDNEY:

Left kidney measures 9.4 x 4.9 cm with normal echo pattern and cortical thickness.

The shape, size and contour of the left kidney appear normal.

Cortical medullary differentiation is maintained.

No evidence of pelvicalyceal dilatation.

No sonologically detectable calculi seen.



NAME:	Mr. E NAGESH	DATE:	23-07-2022
AGE:	33 YEARS	ID. NO:	190182
GENDER:	MALE	REFERRED BY:	MEDIWHEEL

USG REPORT - ABDOMEN AND PELVIS

URINARY BLADDER:

Is normal in contour. No intraluminal echoes are seen. No calculus or diverticulum is seen. Wall thickness appears normal.

PROSTATE:

Is normal in size and measures 3.9 x 3.5 x 2.4 cm (Vol-17.7 cc) with normal echo pattern. No focal lesion seen.

No evidence of free fluid in the pelvic or abdominal cavity.

IMPRESSION:

- Mild fatty infiltration of liver.
- No other significant sonographic abnormality detected.

Dr. Shruthi. P. DMRD, FFM, DNB
Consultant Radiologist



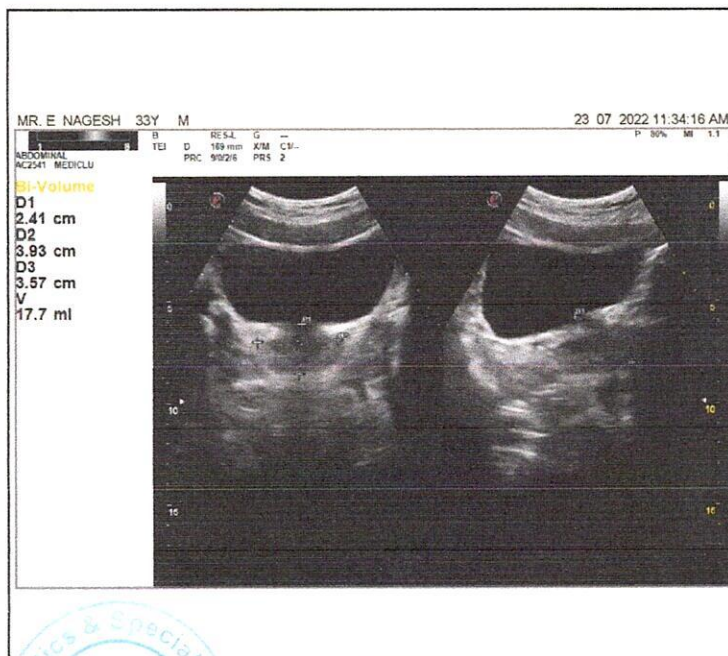
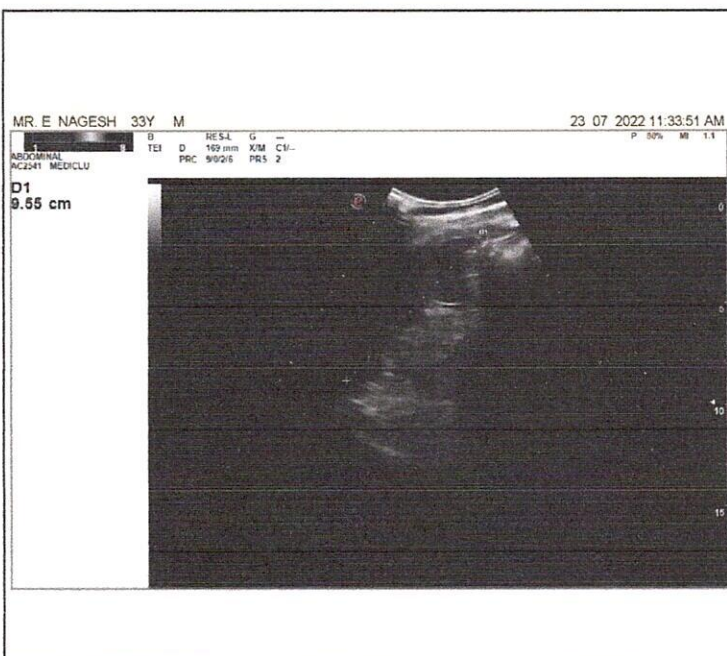
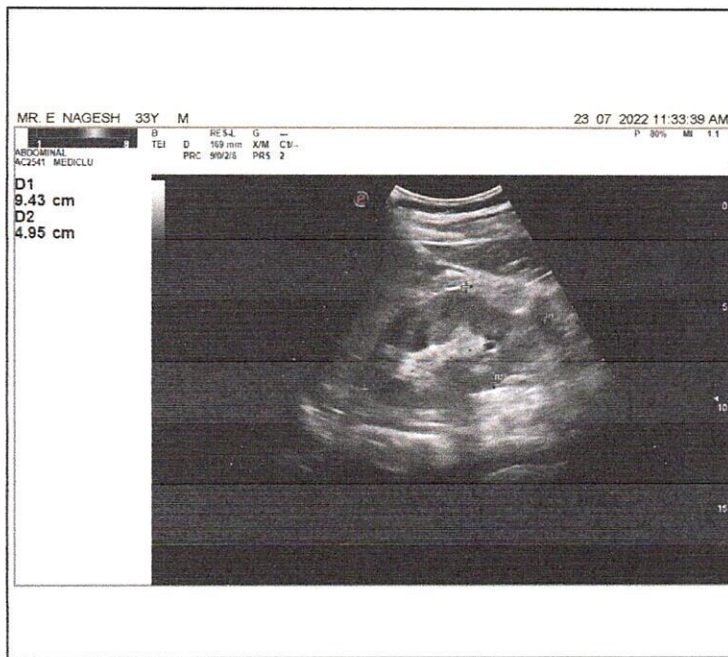
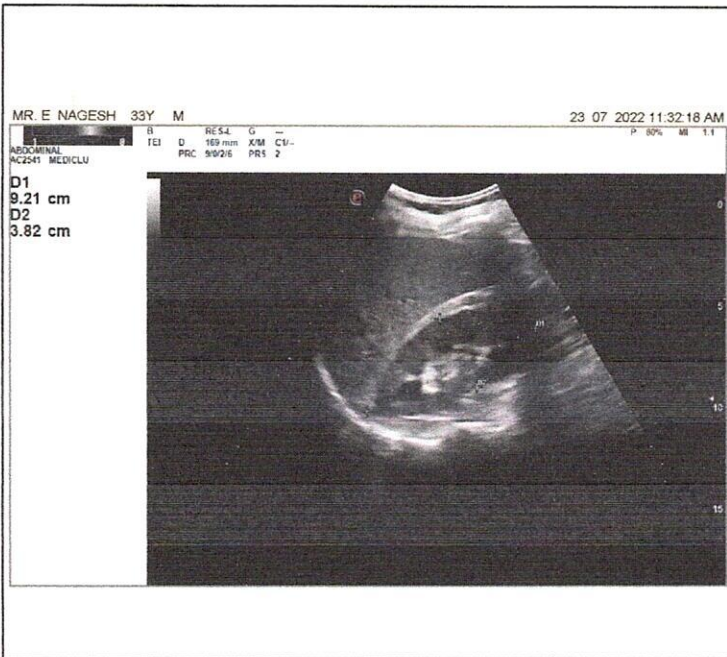

Mediclu Diagnostics & Speciality Centre
Bengaluru-72

Mediclu Diagnostics & Speciality Centre

MR. E NAGESH (33 M)

ID: 258741384

Date: 23-Jul-22

Exec Time : 0 m 0 s

Stage Time : 0 m 24 s

HR: 87 bpm

Protocol: Bruce

Stage: Supine

Speed: 0 mph

Grade: 0 %

(THR: 168 bpm)

B.P: 120 / 80

ST Level (mm) ST Slope (mV / s)

0.2 0.4

V1

0.2 0.0

0.4 0.7

V2

0.8 1.4

0.2 0.4

V3

0.0 0.0

aVR

-0.4 -0.7

V4

0.0 0.4

aVL

0.0 0.0

V5

0.2 0.4

aVF

0.2 0.4

V6

0.2 0.4



Chart Speed: 25 mm/sec

Filter: 35 Hz

Mains Filtr: ON

Amp: 10 mm

Isd = R - 60 ms J = R + 60 ms

Post J = J + 60 ms

Schiller Spandan V 4.51

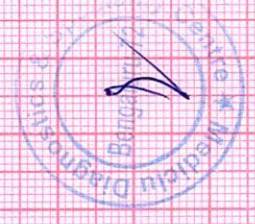

Mediclu Diagnostics & Speciality Centre

MR. E NAGESH (33 M) ID: 258741384 Date: 23-Jul-22 Exec Time : 0 m 0 s Stage Time : 0 m 6 s HR: 82 bpm
 Protocol: Bruce Stage: Standing Speed: 0 mph Grade: 0 % (THR: 168 bpm) B.P.: 120/80

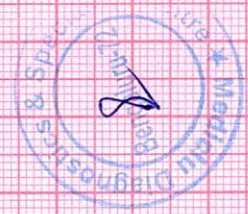
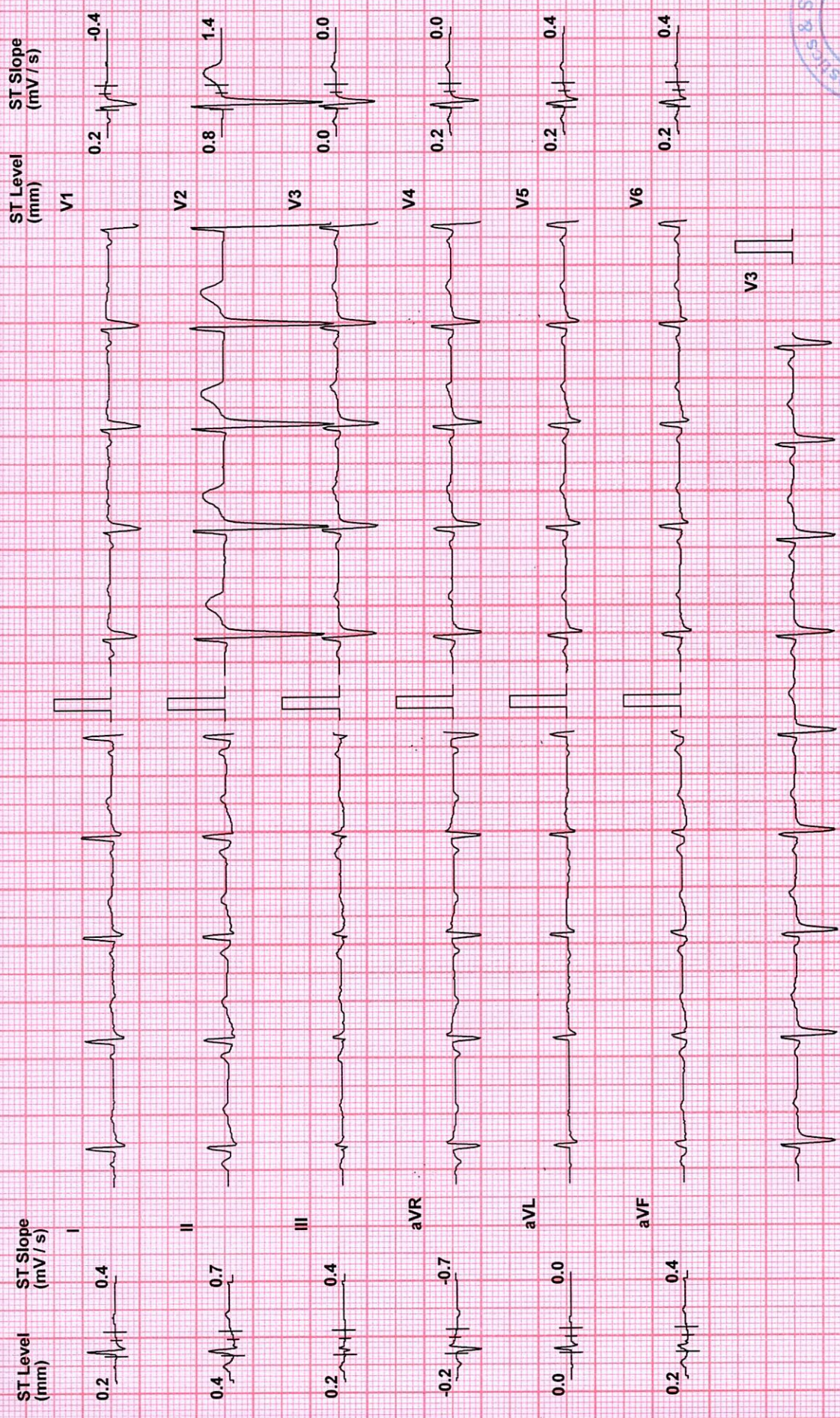

Chart Speed: 25 mm/sec Filter: 35 Hz Mains Filtr: ON Amp: 10 mm Iso = R - 60 ms J = R + 60 ms Post J = J + 60 ms
 Schiller Spandan V 4.51

Mediclu Diagnostics & Speciality Centre

MR. E NAGESH (33 M) ID: 258741384 Date: 23-Jul-22 Exec Time : 0 m 0 s Stage Time : 0 m 4 s HR: 82 bpm
 Protocol: Bruce Stage: Hyperventilation Speed: 0 mph Grade: 0 % (THR: 168 bpm) B.P: 120 / 80

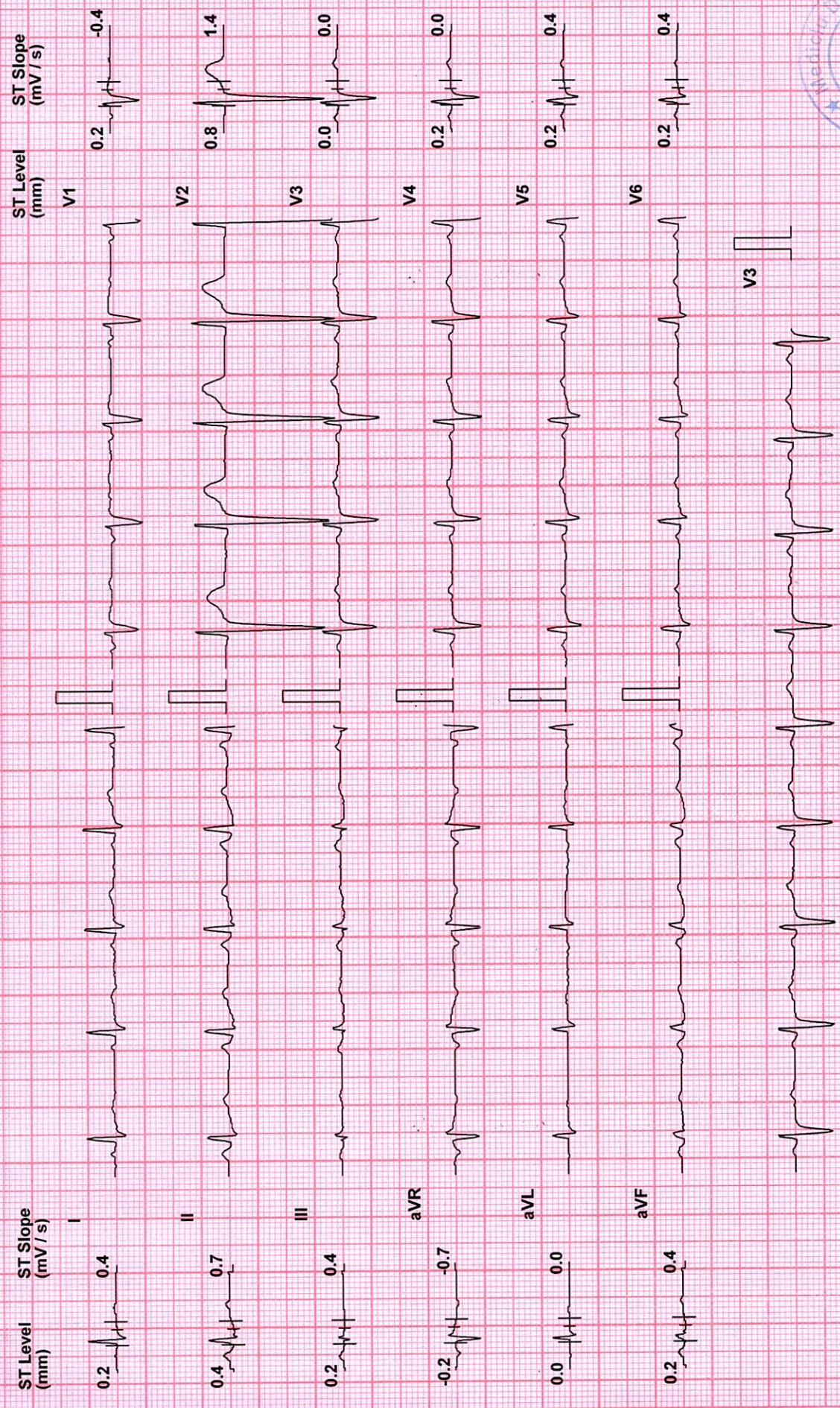
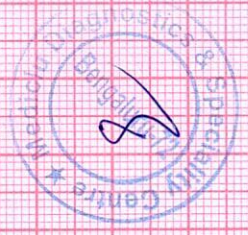

Chart Speed: 25 mm/sec Filter: 35 Hz Mains Filtr: ON Amp: 10 mm J = R + 60 ms Post J = J + 60 ms
 Iso = R - 60 ms

Schiller Spandau V 4.51



Mediclu Diagnostics & Speciality Centre

MR. E NAGESH (33 M)

ID: 258741384

Date: 23-Jul-22

Exec Time : 3 m 0 s

Stage Time : 3 m 0 s

HR: 108 bpm

Protocol: Bruce

Stage: 1

Speed: 1.7 mph

Grade: 10 %

B.P: 120 / 80

ST Level (mm)

ST Slope (mV / s)

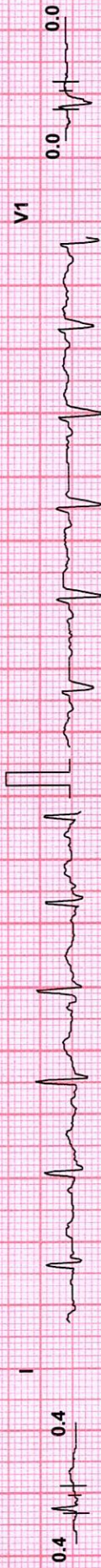

II

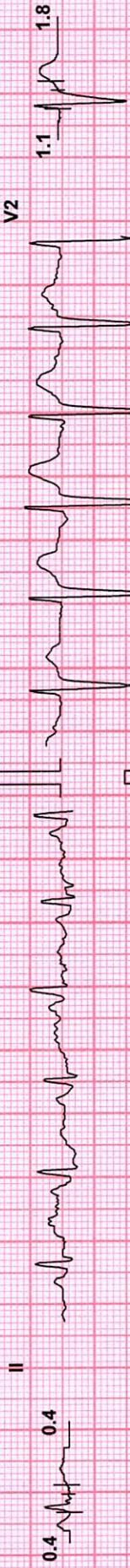

III



aVR



aVL



aVF

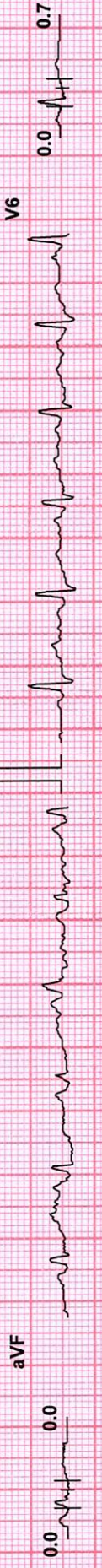

V1



Chart Speed: 25 mm/sec

Filter: 35 Hz

Mains Filtr: ON

Amp: 10 mm

ISO = R - 60 ms

J = R + 60 ms

Post J = J + 60 ms

Schiller Spandau V 4.5f



Mediclu Diagnostics & Speciality Centre

MR. E NAGESH (33 M) ID: 258741384 Date: 23-Jul-22 Exec Time : 6 m 0 s Stage Time : 3 m 0 s **HR: 119 bpm**
 Protocol: Bruce Stage: 2 Speed: 2.5 mph Grade: 12 % (THR: 168 bpm) B.P: 130/80

ST Level (mm)	ST Slope (mV/s)	ST Level (mm)	ST Slope (mV/s)
0.4	1.1	V1	0.4
0.0	0.7	V2	1.3
-0.4	0.0	V3	0.4
-0.2	-1.1	V4	0.4
0.0	0.0	V5	0.2
-0.2	0.7	V6	0.2

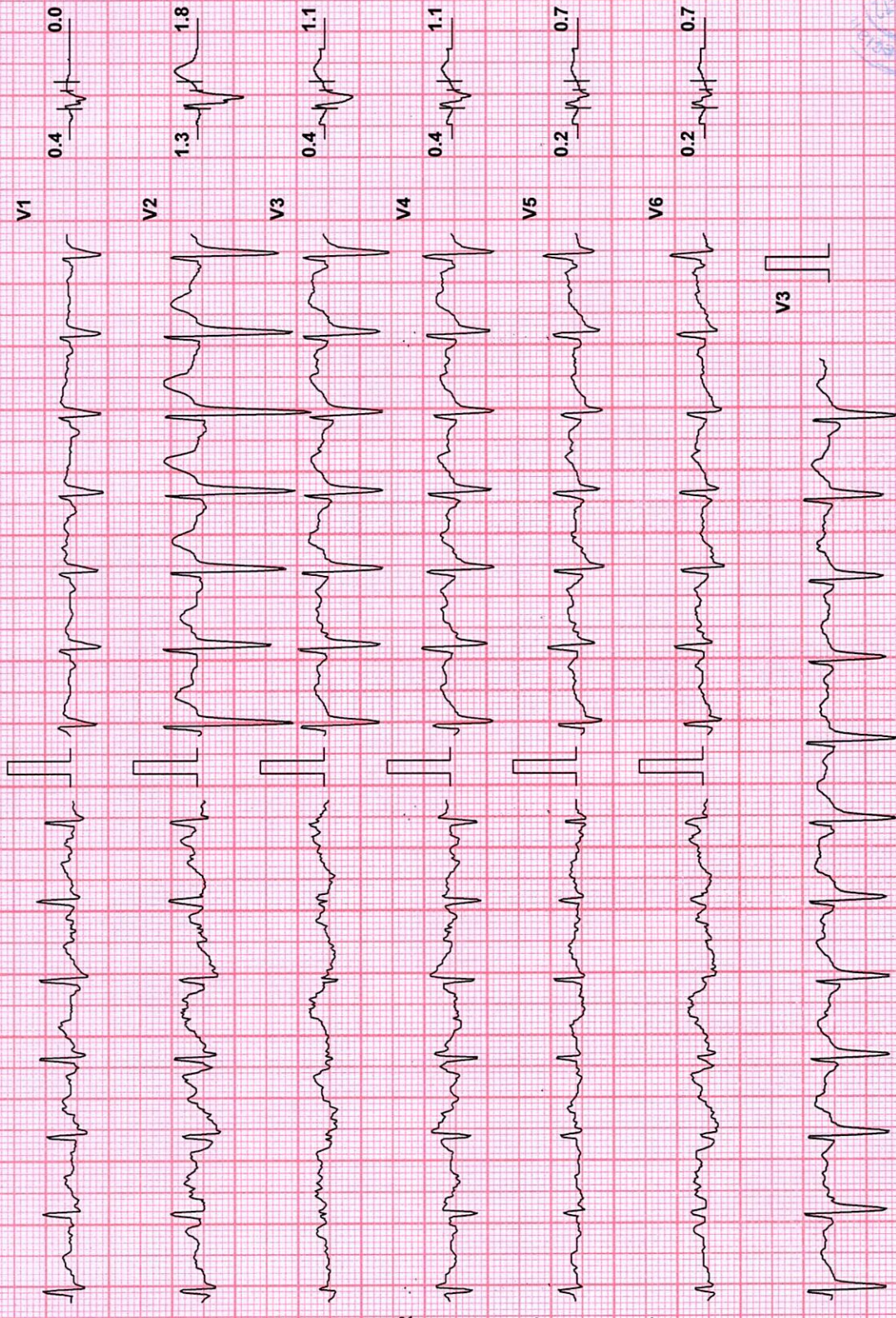
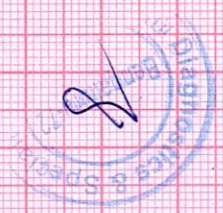

Chart Speed: 25 mm/sec Filter: 35 Hz Mains Fit: ON Amp: 10 mm Iso = R - 60 ms J = R + 60 ms Post J = J + 60 ms
 Schiller Spandau V 4.51



Mediclu Diagnostics & Speciality Centre

MR. E NAGESH (33 M)
 ID: 258741384
 Date: 23-Jul-22
 Exec Time: 9 m 0 s
 Stage Time: 3 m 0 s
HR: 150 bpm
 Protocol: Bruce
 Stage: 3
 Speed: 3.4 mph
 Grade: 14 %
 (THR: 168 bpm)
 B.P: 130/80

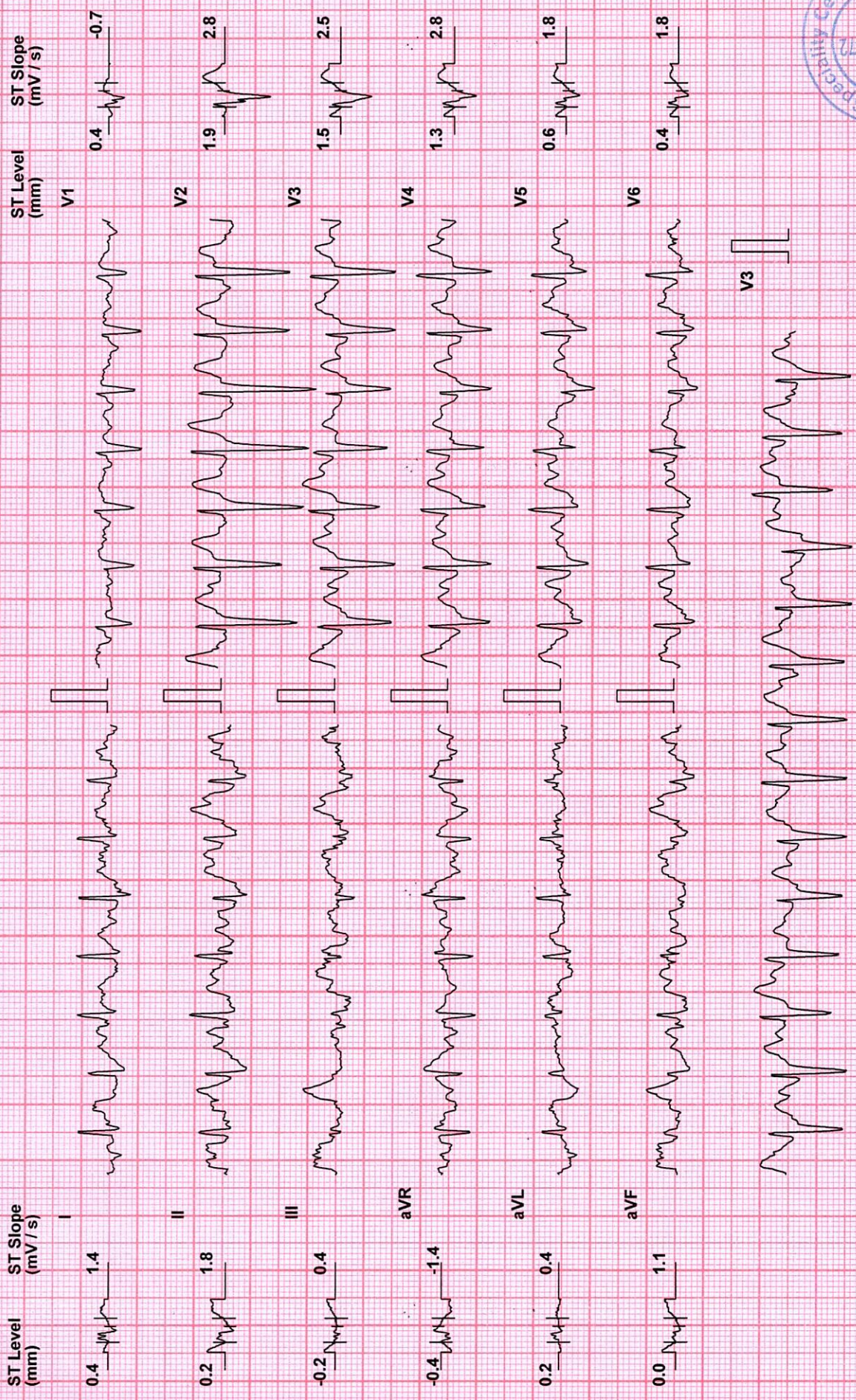

Chart Speed: 25 mm/sec
 Filter: 35 Hz
 Mains Fil: ON
 Amp: 10 mm
 Iso = R - 60 ms
 J = R + 60 ms
 Post J = J + 60 ms
 Schiller Spandau V 4.51

Mediclu Diagnostics & Speciality Centre

MR. E NAGESH (33 M)

ID: 258741384

Date: 23-Jul-22

Exec Time : 10 m 22 s

Stage Time : 1 m 22 s

HR: 169 bpm

Protocol: Bruce

Stage: Peak Ex

Speed: 4.2 mph

Grade: 16 %

(THR: 168 bpm)

B.P: 130 / 80

ST Level (mm) ST Slope (mV/s)

ST Level (mm) ST Slope (mV/s)

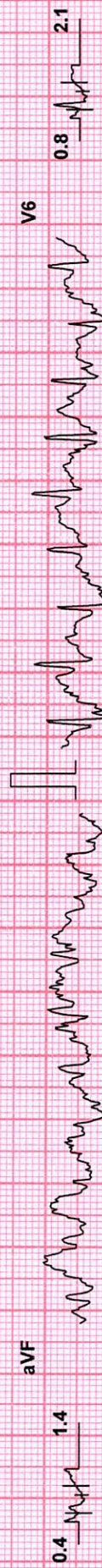
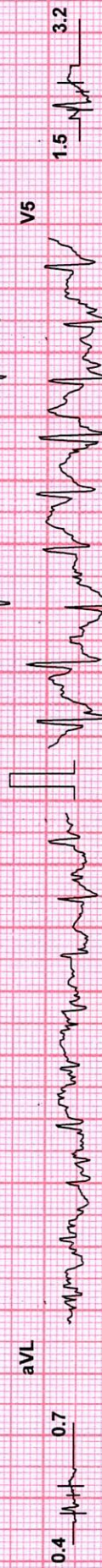
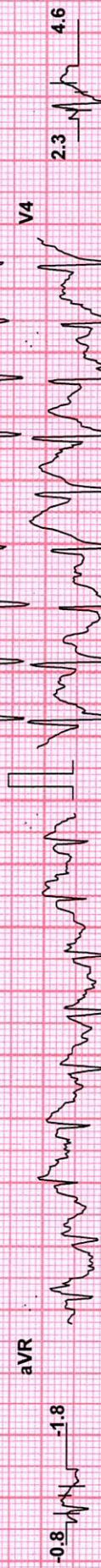
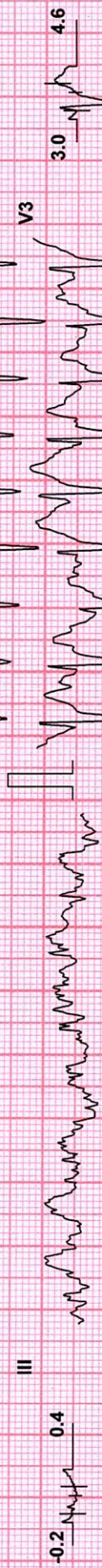
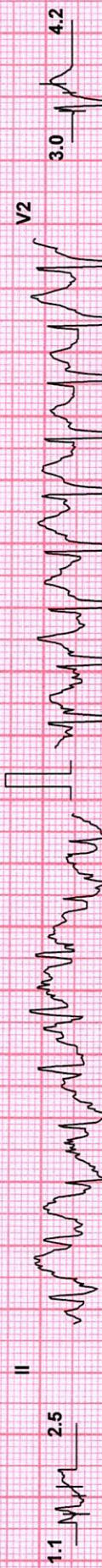
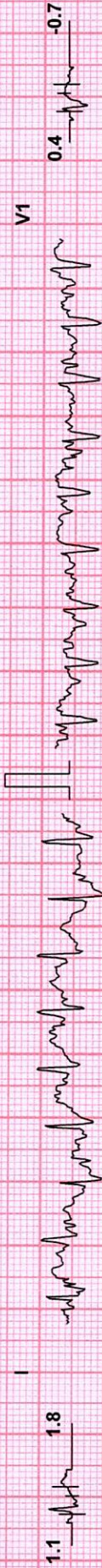
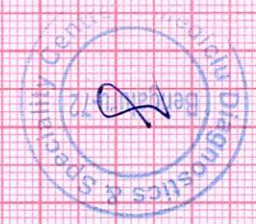
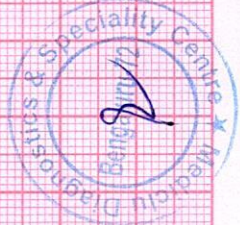
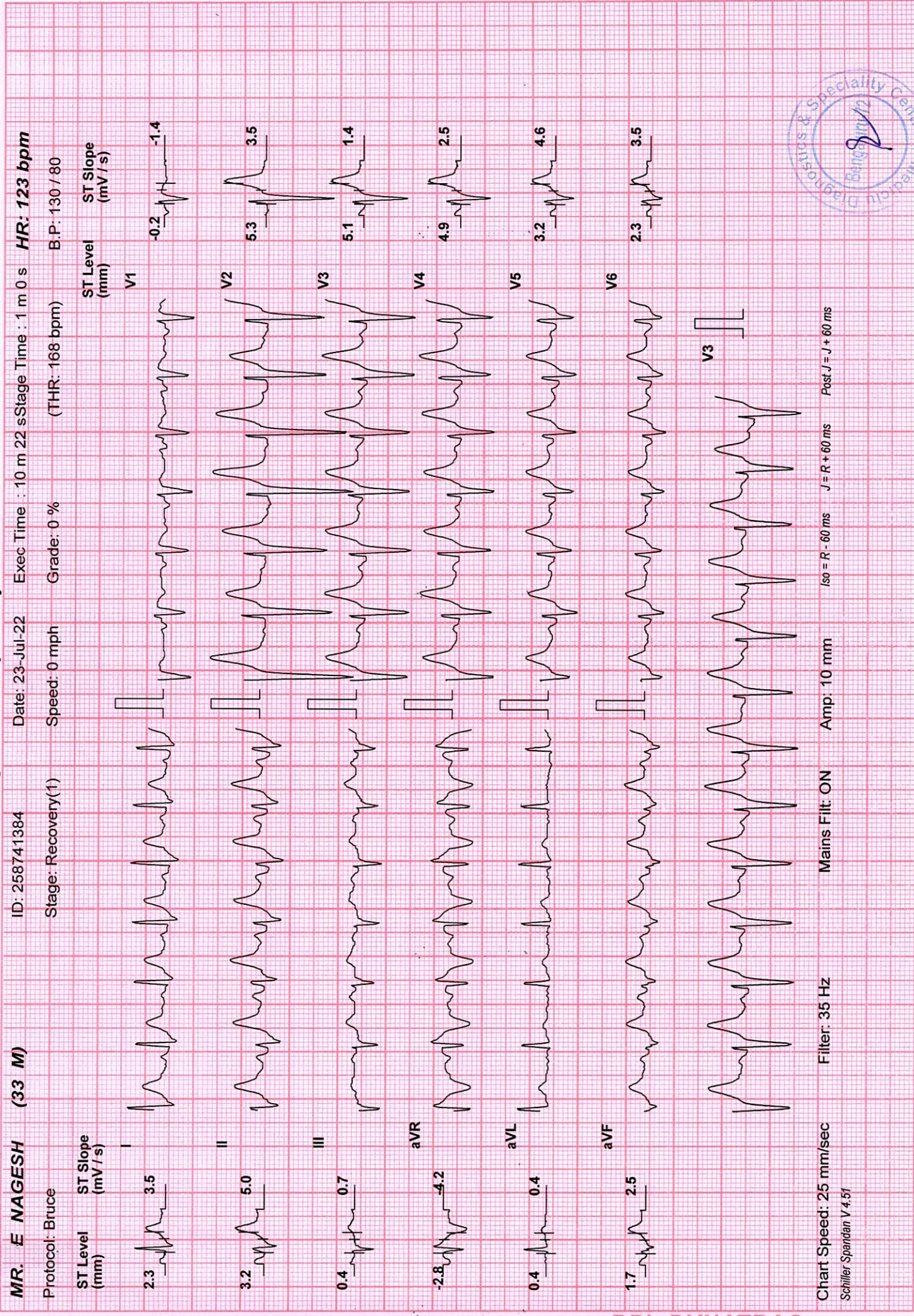

Chart Speed: 25 mm/sec Filter: 35 Hz Mains Filtr: ON Amp: 10 mm Iso = R - 60 ms J = R + 60 ms Post J = J + 60 ms

Schiller Spandau V 4.57



Mediclu Diagnostics & Speciality Centre



Mediclu Diagnostics & Speciality Centre

MR. E NAGESH (33 M)

ID: 258741384

Date: 23-Jul-22

Exec Time : 10 m 22 s Stage Time : 1 m 0 s

HR: 109 bpm

Protocol: Bruce

Stage: Recovery(2)

Speed: 0 mph

Grade: 0 %

(THR: 168 bpm)

B.P: 130 / 80

ST Level (mm)

ST Slope (mV / s)

ST Level (mm)

ST Slope (mV / s)

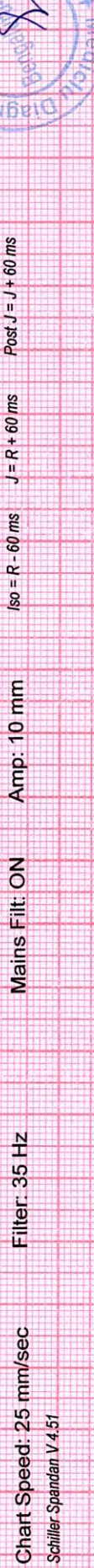
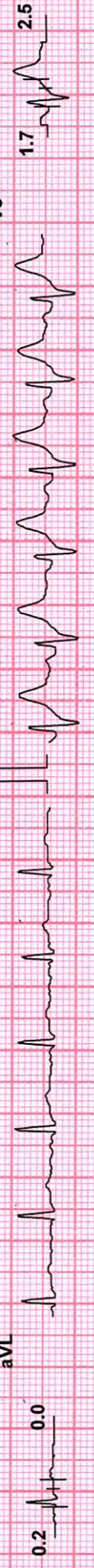
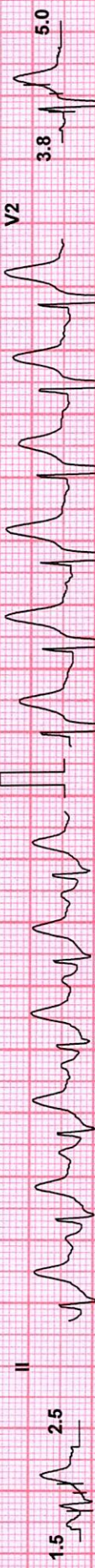
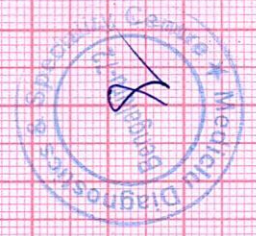

Chart Speed: 25 mm/sec
 Filter: 35 Hz
 Mains Filt: ON
 Amp: 10 mm
 Iso = R - 60 ms
 J = R + 60 ms
 Post J = J + 60 ms



Mediclu Diagnostics & Speciality Centre

MR. E NAGESH (33 M)
 ID: 258741384 Date: 23-Jul-22 Exec Time : 10 m 22 s Stage Time : 1 m 0 s **HR: 104 bpm**
 Protocol: Bruce Stage: Recovery(3) Speed: 0 mph Grade: 0 % (THR: 168 bpm) B.P: 130/80

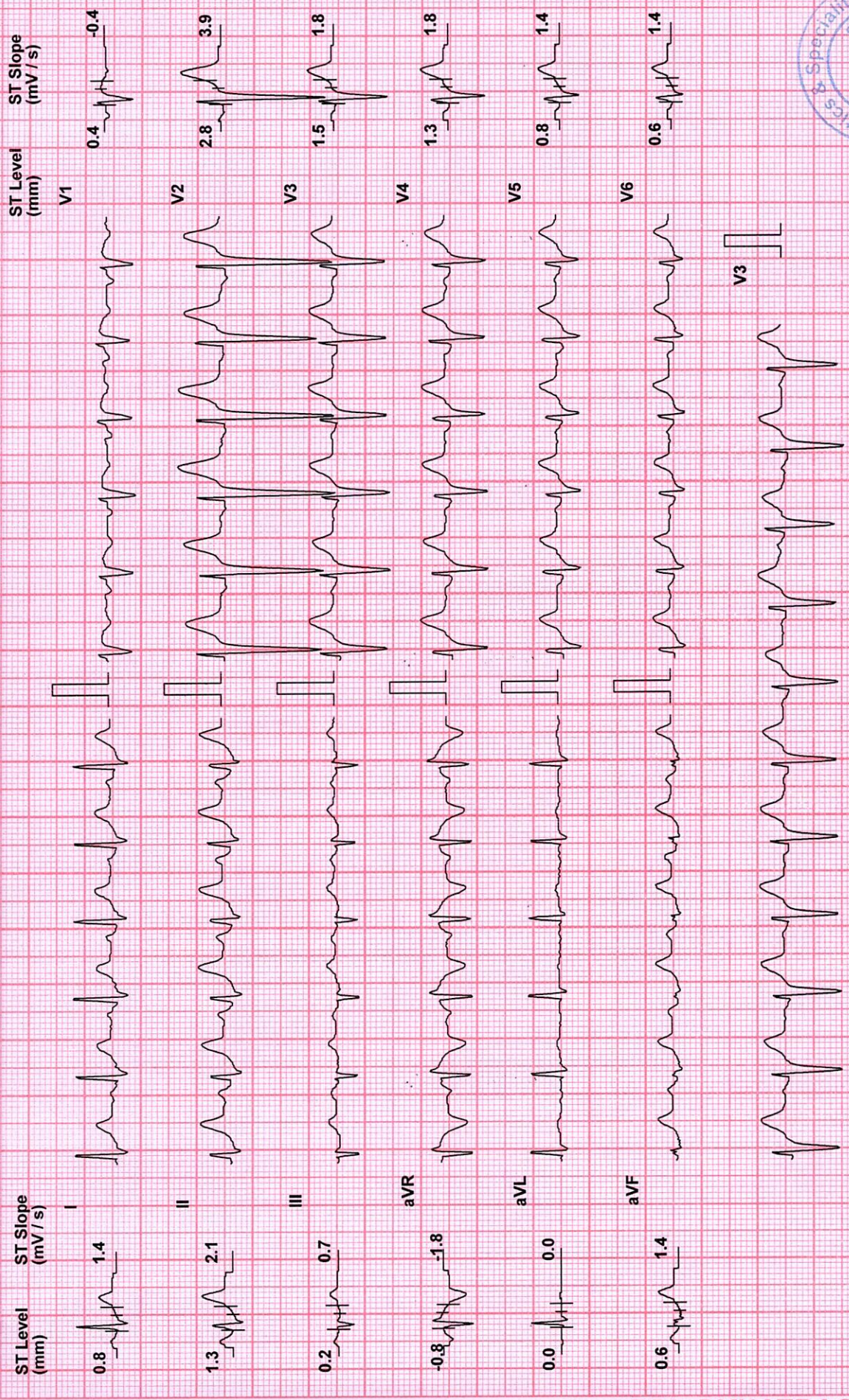
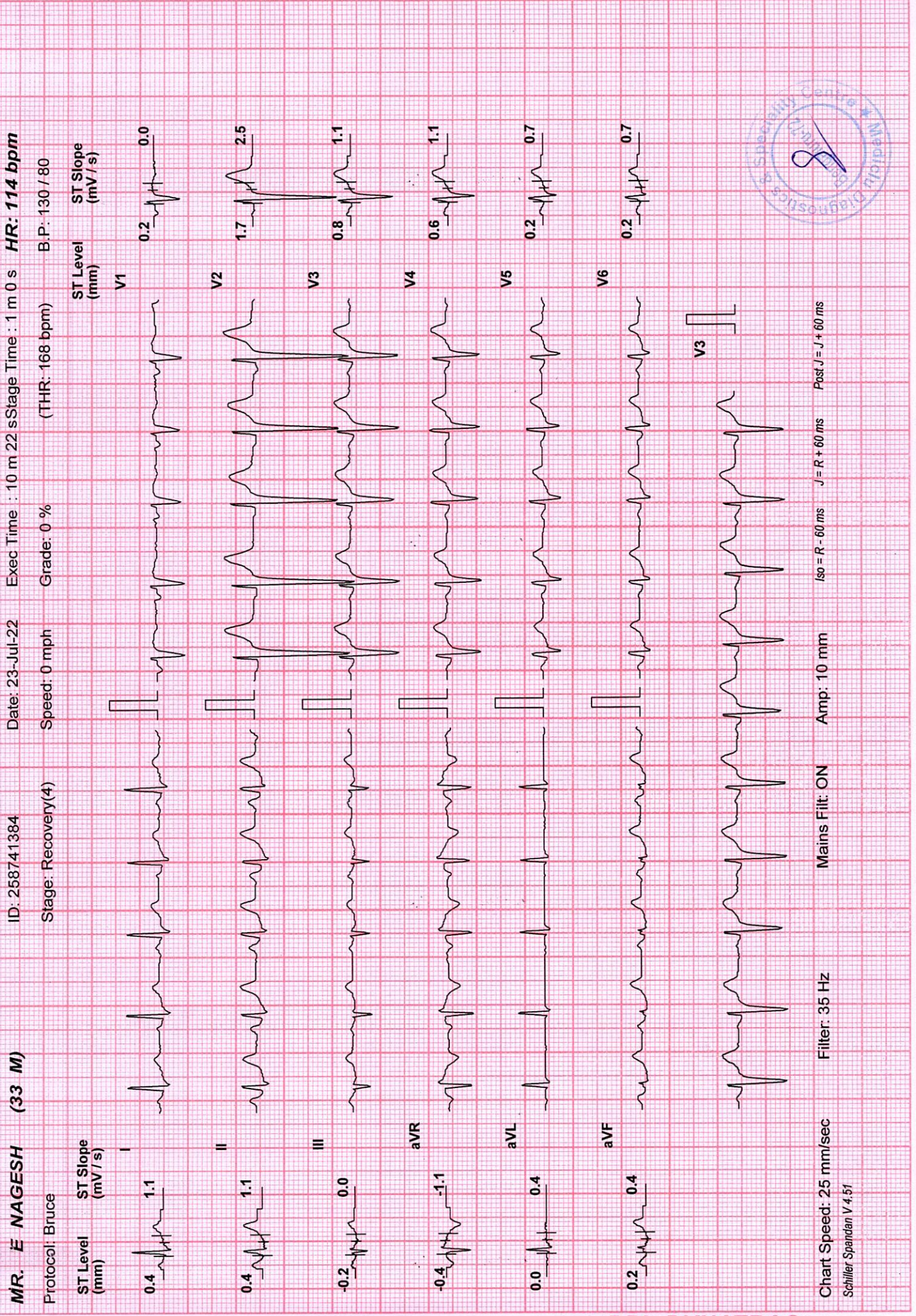

Chart Speed: 25 mm/sec Filter: 35 Hz Mains Filt: ON Amp: 10 mm Iso = R - 60 ms J = R + 60 ms Post J = J + 60 ms



Mediclu Diagnostics & Speciality Centre



MR. E NAGESH (33 M)
 ID: 258741384
 Date: 23-Jul-22
 Exec Time: 10 m 22 s
 Stage: Recovery(4)
 Speed: 0 mph
 Grade: 0 %
 HR: 114 bpm
 B.P: 130/80
 (THR: 168 bpm)

Chart Speed: 25 mm/sec
 Filter: 35 Hz
 Mains Filtr: ON
 Amp: 10 mm
 Iso = R - 60 ms
 J = R + 60 ms
 Post J = J + 60 ms

Schiller Spandau V 4.51

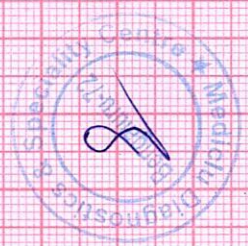

Mediclu Diagnostics & Speciality Centre

MR. **E NAGESH** (33 M) ID: 258741384 Date: 23-Jul-22 Exec Time : 10 m 22 s Stage Time : 1 m 0 s HR: **104 bpm**
 Protocol: Bruce Stage: Recovery(5) Speed: 0 mph Grade: 0 % (THR: 168 bpm) B.P: 130/80

Lead	ST Level (mm)	ST Slope (mV/s)
I	0.6	0.4
II	0.4	1.1
III	0.0	0.4
aVR	-0.6	-0.7
aVL	0.0	0.0
aVF	0.2	0.4
V1	0.2	0.0
V2	1.3	1.8
V3	0.4	0.4
V4	0.4	0.7
V5	0.4	0.7
V6	0.2	0.4

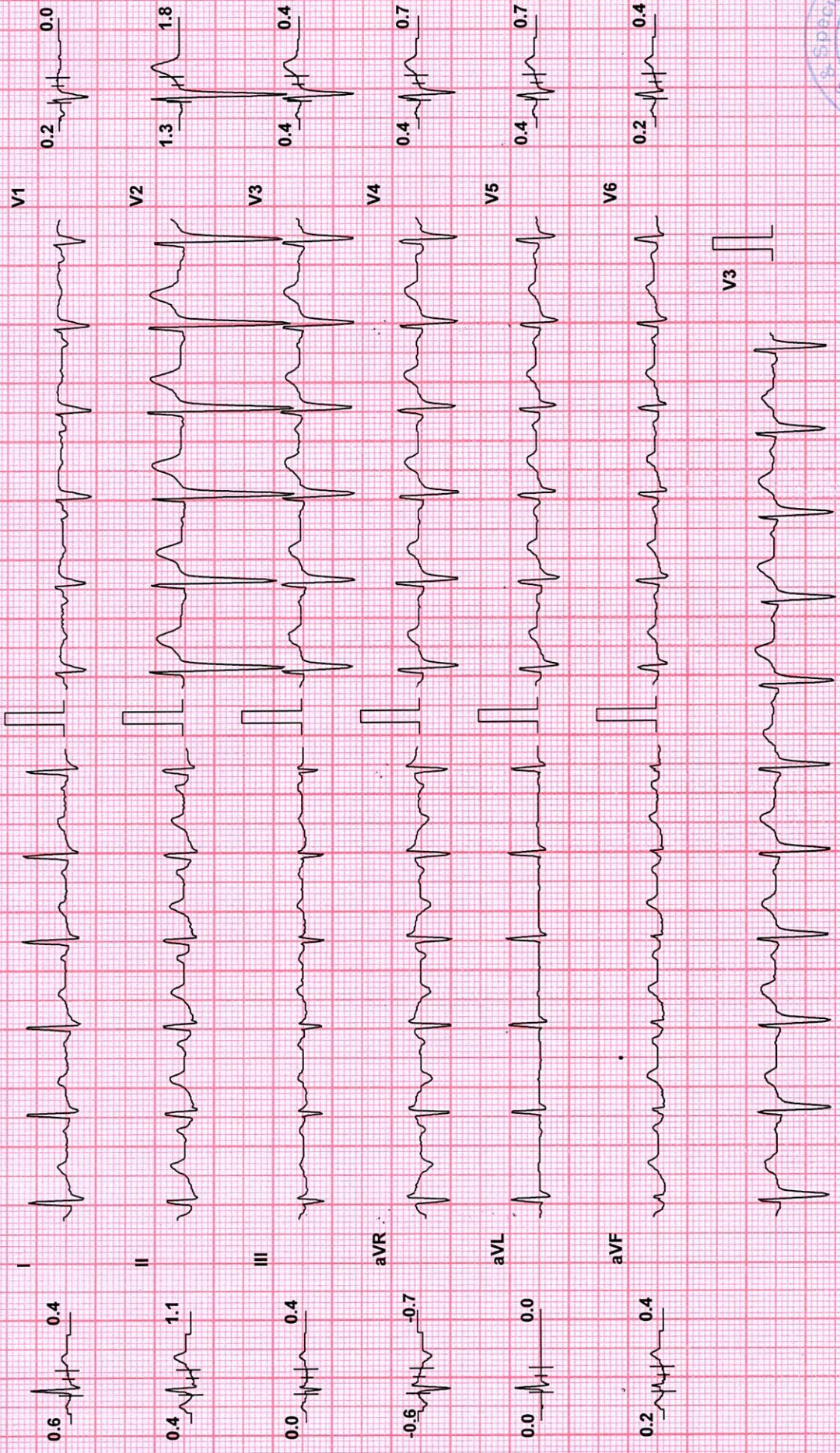
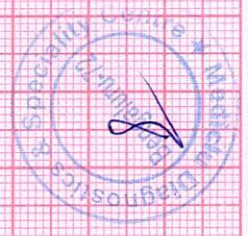

Chart Speed: 25 mm/sec Filter: 35 Hz Mains Filt: ON Amp: 10 mm Iso = R - 60 ms J = R + 60 ms Post J = J + 60 ms

Schiller Spandan V 4.51



Mediclu Diagnostics & Speciality Centre

Patient Details	Date: 23-Jul-22	Time: 10:55:24
Name: MR. E NAGESH	ID: 258741384	
Age: 33 y	Sex: M	Height: 165 cms
Clinical History:		Weight: 65 Kgs

Medications:

Test Details

Protocol: Bruce	Pr.MHR: 187 bpm	THR: 168 (90 % of Pr.MHR) bpm
Total Exec. Time: 10 m 22 s	Max. HR: 169 (90% of Pr.MHR)bpm	Max. Mets: 13.50
Max. BP: 130 / 80 mmHg	Max. BP x HR: 21970 mmHg/min	Min. BP x HR: 6560 mmHg/min
Test Termination Criteria:		

Protocol Details

Stage Name	Stage Time (min : sec)	Mets	Speed (mph)	Grade (%)	Heart Rate (bpm)	Max. BP (mm/Hg)	Max. ST Level (mm)	Max. ST Slope (mV/s)
Supine	0 : 24	1.0	0	0	87	120 / 80	-0.42 aVR	1.42 V2
Standing	0 : 6	1.0	0	0	82	120 / 80	-0.42 aVR	1.42 V2
Hyperventilation	0 : 4	1.0	0	0	82	120 / 80	-0.21 aVR	1.42 V2
1	3 : 0	4.6	1.7	10	108	120 / 80	-0.64 aVR	2.48 V2
2	3 : 0	7.0	2.5	12	119	130 / 80	-0.85 aVR	2.83 V2
3	3 : 0	10.2	3.4	14	150	130 / 80	-1.70 aVR	4.25 V2
Peak Ex	1 : 22	13.5	4.2	16	169	130 / 80	-1.06 aVR	4.60 V2
Recovery(1)	1 : 0	1.8	1	0	123	130 / 80	-3.40 V3	5.66 V3
Recovery(2)	1 : 0	1.0	0	0	109	130 / 80	-2.76 aVR	5.66 V2
Recovery(3)	1 : 0	1.0	0	0	104	130 / 80	-1.27 aVR	5.31 V2
Recovery(4)	1 : 0	1.0	0	0	114	130 / 80	-1.06 aVR	3.89 V2
Recovery(5)	1 : 0	1.0	0	0	104	130 / 80	-0.64 aVR	2.48 V2
Recovery(6)	0 : 15	1.0	0	0	103	130 / 80	-0.64 aVR	2.12 V2

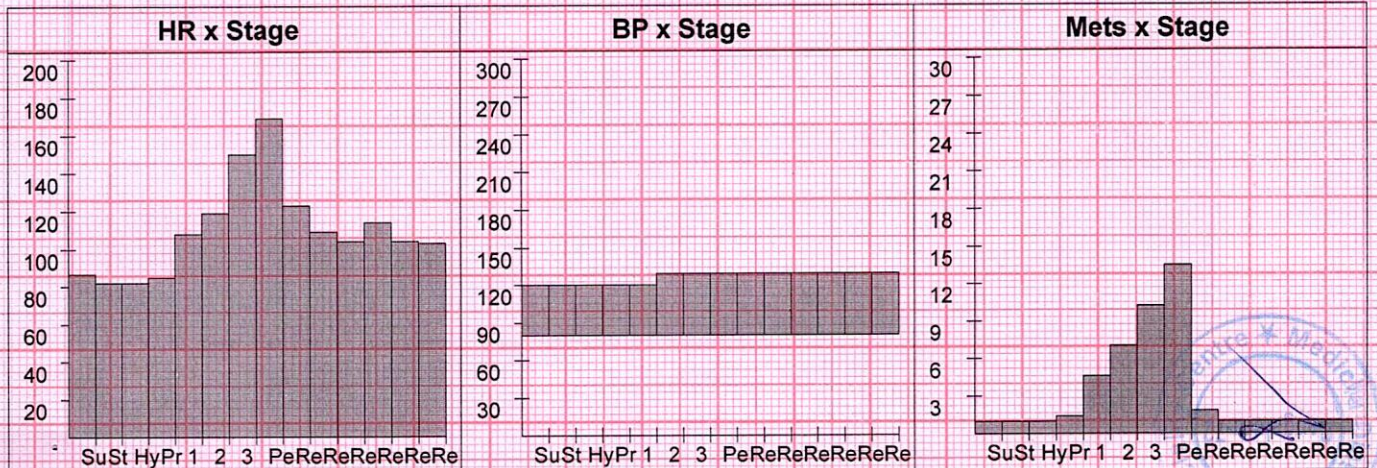

(Summary Report edited by user)

Ref. Doctor: MEDIWHEEL

Doctor: DR. LOKESH KM



To correlate clinically.

- TMT NEGATIVE FOR INDUCIBLE ISCHEMIA.

IMPRESSION:

- Target heart rate achieved 91%.
- Good effort tolerance, Normal HR & BP response.
- No significant ST-T changes during exercise and recovery.
- No angina / Arrhythmias.

Interpretation

Patient Details
 Name: MR. E NAGESH ID: 258741384 Sex: M Age: 33 y
 Date: 23-Jul-22 Time: 10:55:24 Height: 165 cms Weight: 65 Kgs

Mediclin Diagnostics & Speciality Centre



LETTER OF APPROVAL / RECOMMENDATION

To,

The Coordinator,
Mediwheel (Arcofemi Healthcare Limited)
Helpline number: 011- 41195959

Dear Sir / Madam,

Sub: Annual Health Checkup for the employees of Bank of Baroda

This is to inform you that the following employee wishes to avail the facility of Cashless Annual Health Checkup provided by you in terms of our agreement.

PARTICULARS	EMPLOYEE DETAILS
NAME	MR. E NAGESHA
EC NO.	175038
DESIGNATION	SINGLE WINDOW OPERATOR A
PLACE OF WORK	BANGALORE, K G ROAD
BIRTHDATE	01-06-1989
PROPOSED DATE OF HEALTH CHECKUP	23-07-2022
BOOKING REFERENCE NO.	22S175038100022112E

This letter of approval / recommendation is valid if submitted along with copy of the Bank of Baroda employee id card. This approval is valid from **20-07-2022** till **31-03-2023** The list of medical tests to be conducted is provided in the annexure to this letter. Please note that the said health checkup is a **cashless facility** as per our tie up arrangement. We request you to attend to the health checkup requirement of our employee and accord your top priority and best resources in this regard. The EC Number and the booking reference number as given in the above table shall be mentioned in the invoice, invariably.

We solicit your co-operation in this regard.

Yours faithfully,

Sd/-

Chief General Manager
HRM Department
Bank of Baroda

(Note: This is a computer generated letter. No Signature required. For any clarification, please contact Mediwheel (Arcofemi Healthcare Limited))



To,

The Coordinator,
Mediwheel (Arcofemi Healthcare Limited)
Helpline number: 011- 41195959

Dear Sir / Madam,

Sub: Annual Health Checkup for the employees of Bank of Baroda

This is to inform you that the following spouse of our employee wishes to avail the facility of Cashless Annual Health Checkup provided by you in terms of our agreement.

PARTICULARS OF HEALTH CHECK UP BENEFICIARY	
NAME	CHAITHRA P
DATE OF BIRTH	01-06-1990
PROPOSED DATE OF HEALTH CHECKUP FOR EMPLOYEE SPOUSE	23-07-2022
BOOKING REFERENCE NO.	22S175038100022114S
SPOUSE DETAILS	
EMPLOYEE NAME	MR. E NAGESHA
EMPLOYEE EC NO.	175038
EMPLOYEE DESIGNATION	SINGLE WINDOW OPERATOR A
EMPLOYEE PLACE OF WORK	BANGALORE,K G ROAD
EMPLOYEE BIRTHDATE	01-06-1989

This letter of approval / recommendation is valid if submitted along with copy of the Bank of Baroda employee id card. This approval is valid from **20-07-2022** till **31-03-2023**. The list of medical tests to be conducted is provided in the annexure to this letter. Please note that the said health checkup is a **cashless facility** as per our tie up arrangement. We request you to attend to the health checkup requirement of our employee's spouse and accord your top priority and best resources in this regard. The EC Number and the booking reference number as given in the above table shall be mentioned in the invoice, invariably.

We solicit your co-operation in this regard.

Yours faithfully,

Sd/-

Chief General Manager
HRM Department
Bank of Baroda

(Note: This is a computer generated letter. No Signature required. For any clarification, please contact Mediwheel (Arcofemi Healthcare Limited))



बैंक ऑफ़ बड़ौदा
Bank of Baroda

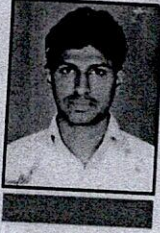

नाम
Name नागेश ई
Nagesha E
E.C. No. 175038

जारीकर्ता प्राधिकारी
Issuing Authority

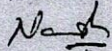
धारक के हस्ताक्षर
Signature of Holder





ಭಾರತ ಸರ್ಕಾರ
Government of India

ಭಾರತೀಯ ವಿಶಿಷ್ಟ ಗುರುತು ಪ್ರಾಧಿಕಾರ
Unique Identification Authority of India

ನೋಂದಣಿ ಸಂಖ್ಯೆ/ Enrolment No.: 0648/00519/12672

To
ಚೈತ್ರ ಪಿ
Chaithra P
W/O Nagesha E
#180
jangamarahalli
pavagada
pavagada
Jangamarahalli
Tumakuru Karnataka - 572116
7899086624

Signature Not Verified
Digitally signed by
UNIQUE IDENTIFICATION
AUTHORITY of INDIA 05
Date: 2022.07.28 05:41:05
UTC

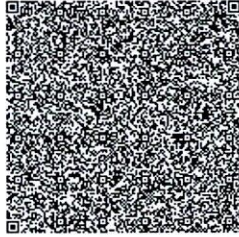

ನಿಮ್ಮ ಆಧಾರ್ ಸಂಖ್ಯೆ / Your Aadhaar No. :

5742 4916 5278

VID : 9170 4825 4136 7823

ನನ್ನ ಆಧಾರ್, ನನ್ನ ಗುರುತು



ಭಾರತ ಸರ್ಕಾರ
Government of India



Issue Date: 12/08/2011

ಚೈತ್ರ ಪಿ
Chaithra P
ಜನ್ಮ ದಿನಾಂಕ/DOB: 01/06/1990
ಪ್ರಕೃತಿ/FEMALE

5742 4916 5278

VID : 9170 4825 4136 7823

ನನ್ನ ಆಧಾರ್, ನನ್ನ ಗುರುತು



Government of India



ಮಾಹಿತಿ

- ಆಧಾರ್ ಗುರುತಿನ ಪುರಾವೆಯೇ ಹೊರತು ಪೌರತ್ವದಲ್ಲ
- ಸುರಕ್ಷಿತ ಕ್ಯೂಆರ್ ಕೋಡ್/ಆಫ್ಲೈನ್ XML/ಆನ್ಲೈನ್ ದೃಢೀಕರಣ ಬಳಸಿ ಗುರುತನ್ನು ಪರಿಶೀಲಿಸಿ
- ಎಲೆಕ್ಟ್ರಾನಿಕ್ ಪ್ರಕ್ರಿಯೆ ಮೂಲಕ ಮುದ್ರಿತವಾದ ವಿಧ್ಯುನ್ಮಾನ ದಾಖಲೆ ಇದಾಗಿದೆ

INFORMATION

- Aadhaar is a proof of identity, not of citizenship.
- Verify identity using Secure QR Code/ Offline XML/ Online Authentication.
- This is electronically generated letter.

- ಆಧಾರ್ ದೇಶದಾದ್ಯಂತ ಮಾನ್ಯತೆಯನ್ನು ಪಡೆದಿದೆ
- ಸುಲಭವಾಗಿ ಸರ್ಕಾರಿ ಹಾಗೂ ಸರ್ಕಾರೇತರ ಸೇವೆಗಳನ್ನು ಪಡೆಯಲು ಆಧಾರ್ ಸಹಾಯವಾಗಲಿದೆ.
- ನಿಮ್ಮ ಮೊಬೈಲ್ ಸಂಖ್ಯೆ ಮತ್ತು ಇ-ಮೇಲ್ ಐಡಿ ಅನ್ನು ಆಧಾರ್ ನಲ್ಲಿ ನವೀಕರಿಸಿ
- ಆಧಾರ್ ನ್ನು ನಿಮ್ಮ ಸ್ಮಾರ್ಟ್ ಫೋನ್ ನಲ್ಲಿ ಕೊಂಡೊಯ್ಯಿರಿ-mAadhaar ಅಪ್ಲಿಕೇಶನ್ ಬಳಸಿ

- Aadhaar is valid throughout the country.
- Aadhaar helps you avail various Government and non-Government services easily.
- Keep your mobile number & email ID updated in Aadhaar.
- Carry Aadhaar in your smart phone – use mAadhaar App.



ಭಾರತೀಯ ವಿಶಿಷ್ಟ ಗುರುತು ಪ್ರಾಧಿಕಾರ
Unique Identification Authority of India



ವಿಳಾಸ:
W/O ನಾಗೇಶ ಈ, #180, ಜಂಗಮರಹಳ್ಳಿ, ಪಾವಗಡ,
ಪಾವಗಡ, ಜಂಗಮರಹಳ್ಳಿ, ತುಮಕೂರು,
ಕರ್ನಾಟಕ - 572116

Address:
W/O Nagesha E, #180, jangamarahalli,
pavagada, pavagada, Jangamarahalli,
Tumakuru,
Karnataka - 572116

Download Date: 22/07/2022

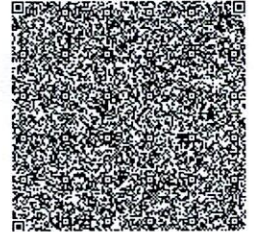

5742 4916 5278

VID : 9170 4825 4136 7823

1947 | help@uidai.gov.in | www.uidai.gov.in

DL No. : KA04 20190003578
NAME : NAGESHA E
D.O.B : 01/06/1989
VALID TILL : 26/02/2039(NT)

DOI : 27/02/2019
B.G. : AB+

FORM - 7
[See Rule 16(2)]



VALID THROUGHOUT INDIA
COV: LMV : 27/02/2019
: MCWG : 27/02/2019

DDOI : 27.02.2019

S/o : ERANNA
ADDRESS : 2/27 KRISHNAPPA BLOCK 1ST MAIN 6TH
CROSS GANGANAGAR BANGALORE
NORTH, BANGALORE, KA 560032

Sign. Of Holder

Sign. Licencing Authority
BENGALURU(N)