

Name: \_\_\_\_\_  
 yrs \_\_\_\_\_ cm \_\_\_\_\_ Kg \_\_\_\_\_ BP \_\_\_\_\_

*Prabhu Shivan*  
 55/M

*Saxena*

*Srinivas*

*MNL*

Heart Rate : 83 bpm

INTERVAL (ms)

PR: 180 QRS: 30

QT: 350 QTc: 417

ST: 117

AXIS (deg)

P : 24 QRS: -9

**Dr. Krish P. Vaidya**  
 MD, PhD  
 FACC

Associate Consultant-Cardiology  
 Reg. No. G-50510

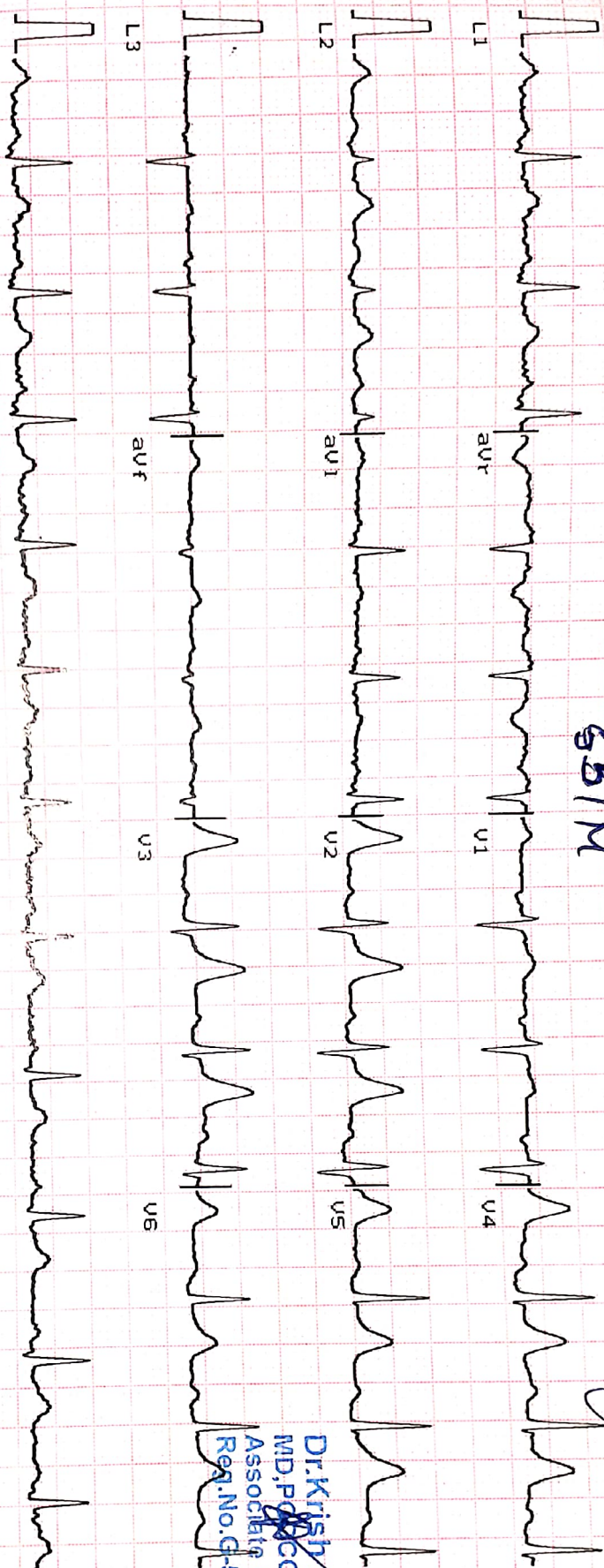

L1  
 L2  
 L3  
 aVR  
 aVL  
 aVF  
 V1  
 V2  
 V3  
 V4  
 V5  
 V6

30/11/22

Maestros



# iCure™ Heart & General Clinic

iCure Heart & Diet Clinic, 402, Epsilon tower, opp Pasha bhai park, Race course, Vadodara

## :: PERSONAL HEALTH REPORT ::

NAME <u>Prabhudas Saxena</u>	DATE <u>30/1/22</u>
	SR. NO. SEX. <u>55</u> AGE <u>Male</u> HEIGHT <u>163 CM</u> WEIGHT <u>71 K.G.</u>

### HISTORY

Present History : NAD

Past Illness History : NAD Diabetes/Hypertension/Tuberculosis/Asthma/Epilepsy NO

Past Occupational History : NAD

Family History : NAD

Personal History : NAD

Addiction : NAD Tobacco/Gutkha/Smoking/Alcohol NAD

### GENERAL EXAMINATION

T.P.R. : 72/min B.P. : 120/80 mm Hg :  
61/min

Pallor/Icterus/Cyanosis/Varicosity/Lymph Nodes/Thyroid/Oedema/NVE/Other :

### SYSTEMIC EXAMINATION

R.S. : NAD

C.V.S. : NAD

C.N.S. : NAD

A.S. : NAD

Musculo-skelet System : NAD

E.N.T. Ex. : <u>NAD</u>	ACUITY OF VISION		RT EYE	LT EYE
	Without Glass	DISTANT	6/ <u>6</u>	6/ <u>6</u>
Dental Ex. : <u>NAD</u>		Near	6/ <u>6</u>	6/ <u>6</u>
Skin Ex. : <u>NAD</u>	With Glass	DISTANT	6/ <u>-</u>	6/ <u>-</u>
Psychic Ex. : <u>NAD</u>		Near	6/ <u>-</u>	6/ <u>-</u>
COLOUR BLINDNESS			<u>NAD</u>	

REMARK : NO

ADVICE : Nil

The Worker is  FIT /  UNFIT for the assigned job.

Fit



Dr. Krish P. Vaidya  
 MD, PGCC  
 Associate Consultant-Cardiology  
 Reg.No.G-50510

DR. KRISH VAIDYA

MD G-50510, CIH

भारत सरकार का पहला मोबाइल आईडी



भारत सरकार  
Government of India



प्रभु सरन सक्सेना  
Prabhu Saran Saxena  
जन्म तारीख/DOB: 09/07/1966  
पुरुष/ MALE

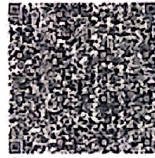

6955 7471 3174

VID : 9159 0225 2571 3289

भारी आधार, भारी ओजस



*Prabhu Saran Saxena*



CERTIFICATE

Date: - 29/01/2022

**TO WHOM SO EVER IT MAY CONCERN**

This is to certify that Mr. PRABHU S SAXENA Ec NO 154831 is working as Senior Manager in our BANK OF BARODA BODELI BRANCH . Consider this certificate as his Bank Id proof for branch pertaining works.

From Bank of Baroda

 हुते, बैंक ऑफ बड़ौदा / For, Bank of Baroda

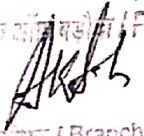
  
शाखा प्रबन्धक / Branch Manager,  
बोदेली शाखा, जि. बड़ौदा. / BODELI Br; Dist. Baroda.  
Chief Manager  
Bob Bodeli Branch





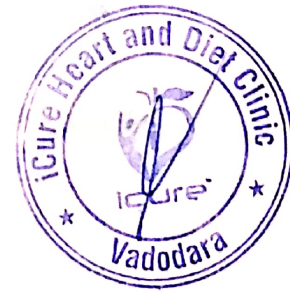





# JKV LABORATORY



Name : PRABHU SAXENA  
Ref By : ICURE HEART & DIET CLINIC

Age/Sex : 55 Yrs./M  
Date : 30/01/2022  
Report ID. : 5

## EXAMINATION OF URINE

<u>TEST</u>	<u>RESULT</u>	<u>UNIT</u>
Sample	: FASTING	
<b><u>PHYSICAL EXAMINATION</u></b>		
Quantity	: 10	mL
Colour	: YELLOW	
Transparency	: CLEAR	
Specific Gravity	: 1.003	
Reaction	: ACIDIC	
Deposits	: ABSENT	
<b><u>CHEMICAL EXAMINATION</u></b>		
Albumin	: NIL	
Sugar	: NIL	
Acetone	: ABSENT	
Bile Salts	: ABSENT	
Bile Pigments	: ABSENT	
Urobilinogen	: NORMAL : ~ < 1.0 mg/dL	
Occult Blood	: ABSENT	
Nitrate	: ABSENT	
<b><u>MICROSCOPIC EXAMINATION</u></b>		
Pus Cells	: 0-1 / hpf	
RBC	: NIL	
Epithelial Cells	: NIL	
Crystals	: NIL	
Amorphous Phosphate	: NIL	
Cast	: NIL	

END OF REPORT



**DR JIGAR SHAH (G23327)**  
**M.D. Pathologist**



# JKV LABORATORY



Name : PRABHU SAXENA  
Ref By : ICURE HEART & DIET CLINIC

Age/Sex : 55 Yrs./M  
Date : 30/01/2022  
Report ID. : 5

## HAEMOGRAM PROFILE

<u>TEST</u>	<u>RESULT</u>
Blood Group	: " B "
Rh Factor (Anti D.)	: " POSITIVE "

## BIOCHEMISTRY

<u>FASTING (FBS)</u>			
Blood Glucose	: 87.0	mg/dL	70 - 110 mg/dL
<u>POST-PRANDIAL</u>			
Blood Glucose	: 90.0	mg/dL	80 - 140 mg/dL

Done By Fully Auto Analyzer MIURA, A-1004

END OF REPORT



**DR JIGAR SHAH (G23327)**  
**M.D. Pathologist**

  
**Heart & General Clinic**

iCure Heart & Diet Clinic, 402, Epsilon tower, opp Pasha bhai park, Race course, Vadodara

<b>PATIENT'S NAME:</b>	PRABHU SARAN SAXENA	<b>REF.BY</b>	I CURE HEART & DIET CLINIC
<b>AGE/SEX:</b>	55/MALE	<b>DATE:</b>	30-01-2022

**X-RAY OF CHEST PA VIEW:**

**FINDING**

BOTH LUNG FIELDS APPEAR CLEAR.

NO CONSOLIDATION OR MASS LESION IS SEEN.

BOTH CP ANGLES ARE CLEAR.

CARDIAC SIZE APPEARS WITHIN NORMAL LIMIT.

TRACHEA IS CENTRAL IN POSITION.

MEDIASTINAL SHADOW IS NORMAL.

BOTH DOMES OF DIAPHRAGM ARE NORMAL.

BONY THORAX UNDER VISION APPEARS NORMAL.

**IMPRESSIONS : NO SIGNIFICANT ABNORMALITY DETECTED**



**DR.HIMANI VIRAPARA**  
**Regn. No: G.28771**  
**M.D. [Radiodiagnosis]**  
**(CONSULTANT RADIOLOGIST)**

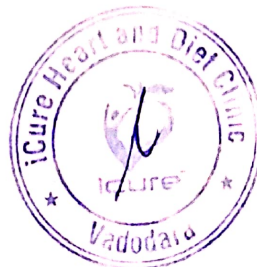





# J K V LABORATORY

FF-5, Pancham Elite, Khodiyar Nagar, New V.I.P. Road, Vadodara-390 022.  
8320343731 / 9601969303M jkvlaboratory2021@gmail.com



Patient's Name : PRABHU SAXENA  
Referred by : I Cure Heart & Diet Clinic  
Date : 30/01/2022 13:51

Ref. No. : 8896  
Age : 55 Years  
Sex : Male

## LIPID PROFILE

Test Name	Result	Units	Biological Reference Interval
Cholesterol :	174.5	mg/dl	Desirable level/low risk : < 200 Borderline level/moderate risk : 200-250 Elevated level/ high risk : > 250
Triglyceride :	127.6	mg/dl	Normal : <150 Borderline high : 150-200 High : > 200
HDL Cholesterol :	58.4	mg/dl	Desirable level/low risk : >60 Borderline level/moderate risk : 35-60 Elevated level/ high risk : <35
LDL Cholesterol :	90.58	mg/dl	Desirable level/low risk : <130 Borderline level/moderate risk : 130-159 Elevated level/ high risk : >159
VLDL :	25.52	mg/dl	Upto 34
Chol./HDL Ratio :	3		
LDL/HDL Ratio :	1.6		
Total Lipids :	676.6	mg/dl	Desirable level/low risk : 0.5-3.0 Borderline level/moderate risk : 3.0-6.0 Elevated level/ high risk : >6.0 400 - 1000

  
DR K K PATEL  
G-23327  
MD (G-20476)  
CONSULTANT PATHOLOGIST



# J K V LABORATORY

FF-5, Pancham Elite, Khodiyar Nagar, New V.I.P. Road, Vadodara-390 022.  
8320343731 / 9601969303M jkvlaboratory2021@gmail.com



Patient's Name : PRABHU SAXENA Ref. No. : 8896  
Referred by : I Cure Heart & Diet Clinic Age : 55 Years  
Date : 30/01/2022 13:51 Sex : Male

## HEMOGRAM

Test Name	Result	Units	Biological Reference Interval
Hemoglobin :	13.2	g/dl	[13.0-18.0]
Total RBC Count :	4.55	mill/cmm	[4.7-6.0]
<b><u>Blood Indices</u></b>			
P.C.V :	42.1	%	[42-52]
M.C.V. :	92.53	femtolitre	[78-100]
M.C.H. :	29.01	pg	[27-31]
M.C.H.C. :	31.4	g/dl	[32-36]
R.D.W. :	13.0	%	[11.5-14.0]
Total WBC Count :	7800	/cmm	[4000-10000]
Platelet Count :	315000	/cmm	150000-450000
<b><u>Differential WBC Count</u></b>			
Polymorphs :	65	%	[60 - 70]
Lymphocytes :	30	%	[20 - 40 ]
Eosinophils :	02	%	[1 - 4 ]
Monocytes :	03	%	[2 - 6 ]
Basophils :	00	%	[0 - 1 ]
MPV :	10.2		
PDW-CV :	11.3		
PDW-SD :	12.6		
PCT :	0.19		
P-LCR :	26.3		
<b><u>Erythrocyte Sedimentation Rate</u></b> [Modified Westergren]			
After 1 hour :	05	mm	[M: 1 - 7 / F: 3 - 12]

DR K K PATEL

MD (G-20476)

CONSULTANT PATHOLOGIST





# J K V LABORATORY

FF-5, Pancham Eile, Khodiyar Nagar, New V.I.P. Road, Vadodara-390 022.  
8320343731 / 9601969303 jkvlaboratory2021@gmail.com



Patient's Name : PRABHU SAXENA Ref. No. : 8896  
Referred by : I Cure Heart & Diet Clinic Age : 55 Years  
Date : 30/01/2022 13:51 Sex : Male

## LIVER FUNCTION TEST

Test Name	Result	Units	Biological Reference Interval
S.G.P.T. (ALT) :	26.3	U/L	30- 65
S.G.O.T. (AST) :	20.1	IU/L	[Female: 0 - 31] [Male: 0 - 35]
S. Alkaline Phosphatase :	83	IU/L	[upto 15 yrs Female 50-162] [>20 yrs Female 42 - 141] [>20 yrs Male 53 - 119]
S. Bilirubin (Total) :	0.84	mg/dl	[0.1 to 1.2]
S. Bilirubin (Direct) :	0.35	mg/dl	[0.0 to 0.3]
S. Bilirubin (Indirect) :	0.49	mg/dl	[0.0 to 0.9]
S. Proteins: (Total) :	7.97	gm/dl	[6.6 to 8.8]
S. Albumin :	4.15	gm/dl	[3.5 to 5.2]
S. Globulin :	<u>3.82</u>	gm/dl	[2.5 to 3.0]
A/G Ratio :	1.1		
G.G.T. : (Gamma-Glutamyl Transferase)	45.3	IU/L	[8 to 78]

DR K K PATEL

MD (G-20476)

CONSULTANT PATHOLOGIST





# J K V LABORATORY



FF-5, Pancham Efile, Khodiyar Nagar, New V.I.P. Road, Vadodara-390 022.  
8320343731 / 9601969303M jkvlaboratory2021@gmail.com

Patient's Name : PRABHU SAXENA  
Referred by : I Cure Heart & Diet Clinic  
Date : 30/01/2022 13:51

Ref. No. : 8896  
Age : 55 Years  
Sex : Male

## BIOCHEMICAL TESTS

Test Name	Result	Units	Biological Reference Interval
Uric Acid :	6.00	mg/dl	3.4 - 7.0

DR K.K. PATEL  
MD (G-20476) Reg. G-23327  
CONSULTANT PATHOLOGIST  
(Pathology)



# J K V LABORATORY

FF-5, Pancham Elite, Khodiyar Nagar, New V.I.P. Road, Vadodara-390 022.  
8320343731 / 9601969303M jkvlaboratory2021@gmail.com



Patient's Name : PRABHU SAXENA  
Referred by : I Cure Heart & Diet Clinic  
Date : 30/01/2022 13:51

Ref. No. : 8896  
Age : 55 Years  
Sex : Male

## RENAL FUNCTION TEST

Test Name	Result	Units	Biological Reference Interval
Blood Urea :	18.3	mg/dl	[12.6 to 42.6]
Blood Urea Nitrogen :	9.4	mg/dl	[8 to 23]
Serum Creatinine :	0.91	mg/dl	[Male : 0.6 to 1.1] [Female : 0.5 to 0.9]

DR K K PATEL  
MD (G-20476)  
G-23327

CONSULTANT PATHOLOGIST



30/01/2022 13:50



# JKV LABORATORY

FF-5, Pancham Elife, Khodiyar Nagar, New V.I.P. Road, Vadodara-390 022.  
8320343731 / 9601969303M jkvlaboratory2021@gmail.com



Patient's Name : PRABHU SAXENA  
Referred by : I Cure Heart & Diet Clinic  
Date : 30/01/2022 13:51

Ref. No. : 8896  
Age : 55 Years  
Sex : Male

## THYROID FUNCTION TEST

Test Name	Result	Units	Biological Reference Interval
Serum T3 :	0.92	ng/ml	[0.60 - 1.81]
Serum T4 :	5.16	µg/dl	[4.50 - 10.90]
Serum TSH : (CHEMILUMINESCENCE)	3.154	µIU/ml	[0.55 - 4.78]

Thyroid stimulating hormone (TSH) is synthesized and secreted by the anterior pituitary in response to a negative feedback mechanism involving concentrations of FT3 (free T3) and FT4 (free T4). Additionally, the hypothalamic tripeptide, thyrotropin-releasing hormone (TRH), directly stimulates TSH production. TSH stimulates thyroid cell production and hypertrophy, also stimulate the thyroid gland to synthesize and secrete T3 and T4. Quantification of TSH is significant to differentiate primary (thyroid) from secondary (pituitary) and tertiary (hypothalamus) hypothyroidism. In primary hypothyroidism, TSH levels are significantly elevated, while in secondary and tertiary hypothyroidism, TSH levels are low.

- TSH levels During Pregnancy :
- First Trimester : 0.1 to 2.5 µIU/mL
  - Second Trimester : 0.2 to 3.0 µIU/mL
  - Third trimester : 0.3 to 3.0 µIU/mL

Reference : Carl A.Burtis,Edward R.Ashwood,David E.Bruns. Tietz Textbook of Clinical Chemistry and Molecular Diagnostics. 5th Edition. Philadelphia: WB Saunders,2012:2170

  
DR K K PATEL  
MD (G-20476)

CONSULTANT PATHOLOGIST





# JKV LABORATORY



FF-5, Pancham Elite, Khodiyar Nagar, New V.I.P. Road, Vadodara-390 022.  
8320343731 / 9601969303M jkvlaboratory2021@gmail.com

Patient's Name : PRABHU SAXENA  
Referred by : I Cure Heart & Diet Clinic  
Date : 30/01/2022 13:51

Ref. No. : 8896  
Age : 55 Years  
Sex : Male

## HBA1C [Glycosylated Haemoglobin]

Test Name	Result	Units	Biological Reference Interval
Glycosylated Haemoglobin : (HBA1C)	7.1	%	Excellent control: 4.2-6.2 Good Control : 6.3-7.2 Fair Control : 7.3-8.2 Poor Control : >8.3
Estimated Average glucose :	157.07	mg/dl	

Comment

\*As per the new 2009 update of American Diabetes Association regarding HbA1C & Mean Blood Glucose relationship.

NOTE:

blood glucose

This test is used to monitor diabetic patients compliance with the therapeutic regimen and long term blood glucose control. It's level is proportional to both the average concentration and the life span of the red blood cells (RBC) in circulation. HbA1c values are free of day to day glucose fluctuations and are unaffected by exercise or recent food intake.

  
**DR. K. K. PATEL**  
 MD (G-20476)  
 CONSULTANT PATHOLOGIST



# J K V LABORATORY



FF-5, Pancham Elite, Khodiyar Nagar, New V.I.P. Road, Vadodara-390 022.  
8320343731 / 9601969303M jkvlaboratory2021@gmail.com

Patient's Name : PRABHU SAXENA Ref. No. : 8896  
Referred by : I Cure Heart & Diet Clinic Age : 55 Years  
Date : 30/01/2022 13:51 Sex : Male

## Prostate specific antigen - PSA

Test Name	Result	Units	Biological Reference Interval
Prostate Specific Antigen (PSA):	1.56	ng/ml	[ 0.0 - 4.0 ]

- \* Generally recommended in : prostatic malignancy
- \* Schedule for tumour marker determination  
Pre-operatively  
Post operatively - At regular intervals until the values have shown a marked decrease.
- \* Potential clinical applications of tumour markers are :

Prognosis - The level of tumour marker is corresponds to the mass of tumour. Moderate elevations are suggestive of better prognosis than persistent high levels.  
Monitoring - The profile of tumour marker concentration against time can mirror the condition of patients diagnosed to have cancer.

- \* Tumour marker profile usually reflects one of the following classical patterns :

A rapid decline in the concentration following surgery or therapy indicates successful treatment. The lack of a decline to basal level following first line therapy indicates partial success in the treatment.

Continue low level of the tumour marker indicates that remission has been maintain.

A subsequent rise in the concentration of the tumour marker suggests a recurrence of the disease.

If tumour marker concentration remain elevated after treatment, the tumour may be resistant to the therapeutic method and prognosis is poor.

DR K K PATEL

MD (G-20476)

CONSULTANT PATHOLOGIST





# Heart & General Clinic

iCure Heart & Diet Clinic, 402, Epsilon tower, opp Pasha bhai park, Race course, Vadodara

NAME : PRABHU SAXENA	AGE: 55 Y/M	DATE : 30/01/2022
----------------------	-------------	-------------------

## ULTRASOUND WHOLE ABDOMEN

(Screening Only)

**Liver** is normal in size and shows normal parenchymal reflectivity. No focal lesion is seen. Hepatic veins appear normal. There is no evidence of any dilated intra hepatic biliary radicals.

**Portal Vein** appears normal in diameter. **Common Bile Duct** is of normal diameter.

**Gallbladder** is distended with normal wall thickness. There is no evidence of gallstones. No evidence of peri-cholecystic fluid or probe tenderness.

**Pancreas** is normal in size and shows homogenous reflectivity. There is no evidence of any calcification or ductal dilatation.

**Spleen** is normal size and shows a homogenous echotexture. There is no evidence of any focal lesion.

**Both Kidneys** are normal in position and size. They show normal cortical reflectivity and cortico-medullary distinction. Right kidney measures 100x49 mm. Left kidney measures 98x50mm. There is no evidence of renal calculi, hydronephrosis or mass seen.

**Bladder** is well distended and shows normal wall thickness. No evidence of intra-luminal mass or calculi.

**Prostate gland** is normal in size. It has smooth outlines and normal reflectivity. There is no evidence of ascites.

No evidence of any gross bowel mass seen.

No evidence of any aorto-caval or mesenteric root lymphadenopathy.

Appendix cannot be imaged. No mass or collection in right iliac fossa.

**CONCLUSION:** No sonographic abnormality is seen.

DR. MEHUL PRAJAPATI  
CONSULTANT RADIOLOGIST





  
**Heart & General Clinic**

**2D Echocardiography & Color Doppler Report**

iCure Hear care, 402, Epsilon tower, opp Pasha bhai park, Race course, Vadodara

**Name : Mr PRABHU SAXENA Age/ Sex : 55yrs/MALE Date: 30/01/2022**

**MEASUREMENTS**

		OBSERVED
AORTIC ROOT		
LEFT ATRIUM	[ 22-33 ]	29
LEFT VENTRICLE [ ES ]	[ 29-40 ]	30
LEFT VENTRICLE [ ED ]	[ 22-37 ]	27
RIGHT VENTRICLE [ ED ]	[ 39-51 ]	42
I.V.S THICKNESS	[ 13-24 ]	18
L.V.P.WALL THICKNESS [ ED ]	[ 8 - 10 ]	09
I.V.S / L.V.P.W RATIO	[ 8 - 10 ]	09
L V EJECTION FRACTION	[ 50-70 ]	-
FRACTIONAL SHORTENING	[ 27- 43 ]	60%
<b>MOTION:</b>		40%

I.V.S.: Normal

L.V.P.W: Normal

**VALVES:**

**ANTERIOR MITRAL**

**POSTERIOR MITRAL**

LEAFLET : NORMAL

LEAFLET : NORMAL

EF - SLOPE : NORMAL

STRUCTURE : NORMAL

DE EXCN : NORMAL

MOTION : NORMAL

EPSS : NORMAL

SUB VAL FUSION : NORMAL

AORTIC VALVE : NORMAL

TRICUSPID VALVE : NORMAL

PULMONARY VALVE : NORMAL

RVOT : NORMAL

OTHER ABNORMALITIES : NIL

CALCIFICATION: NIL

**DOPPLER EVALUATION:**

Structure	Flow Velocity	
MV	E - 1.96	A- 2.15
AV	1.4	
TV	1.8	
PV	1.9	
SHUNT	NIL	

Dr. Krish P. Vaidya  
MD, PGDCC  
Associate Consultant-Cardiology  
Reg.No.G-50510



**Dr. Krish Vaidya**  
MD. G-50510

 **iCure**  
**Heart & General Clinic**

iCure Hea

**CONCLUSION:**

Normal LV systolic function. [LV EF = 60%]

No RWMA

Normal Cardiac Chambers

NO LVDD

No MR, No MS

No AR, No AS

Normal values & blood flow velocities.

No TR, NO PAH

No e/o PE / PAH / clot / shunt.

Dr. Krish P. Vaidya  
MD, PhD  
Associate Consultant-Cardiology  
Reg. No. G-50510



**Dr. Krish Vaidya**  
MD. G-50510