



Name :- Shivani Raj
Refd by :- BOB

Age/Sex:-23Yrs/F
Date :-12/11/22

Thanks for referral.

REPORT OF USG OF WHOLE ABDOMEN

- Liver** :- Normal in size(11.9cm)with normal echotexture. No focal or diffuse lesion is seen. IHBR are not dilated. PV is normal in course and calibre with echofree lumen.
- G. Bladder** :- It is normal in shape, size & position. It is echofree & shows no evidence of calculus, mass or sludge.
- CBD** :- It is normal in calibre & is echofree.
- Pancreas** :- Normal in shape, size & echotexture. No evidence of parenchymal / ductal calcification is seen. No definite peripancreatic collection is seen.
- Spleen** :- Normal in size (9.3cm)with normal echotexture. No focal lesion is seen. No evidence of varices is noticed.
- Kidneys** :- Both kidneys are normal in shape, size & position. Sinus as well as cortical echoes are normal. No evidence of calculus, space occupying lesion or hydronephrosis is seen.
Right Kidney measures 8.2cm and Left Kidney measures 8.5cm.
- Uterus** :- Normal in size (7.6cm x 4.1cm) and anteverted in position with normal myometrial echotexture and endometrial thickness.
- Ovaries** :- Both ovaries show normal echotexture and follicular pattern. Right ovary measures 34mm x 19mm and Left ovary measures 29mm x 18mm.
No pelvic (POD) collection is seen.
- Others** :- No ascites or abdominal adenopathy is seen.
No free subphrenic / basal pleural space collection is seen.

IMPRESSION:- Normal scan of Abdomen.

Dr. U. Kumar
MBBS, MD(Radio-Diagnosis)
Consultant Radiologist

ID: 82
SHIVANI RAJ
Female 23 years

12-11-2022 12:22:03 PM ^{BP 112} COPY
HR 59 bpm
P 91 ms
PR 161 ms
QRS 77 ms
QT/QTc 380/377 ms
P/QRS/T 54/59/12 °
RV5/SV1 1450/795 mV

Diagnosis Information:
Sinus Bradycardia with Sinus Arrhythmia

Ref-Phys: _____
Report Confirmed by: _____

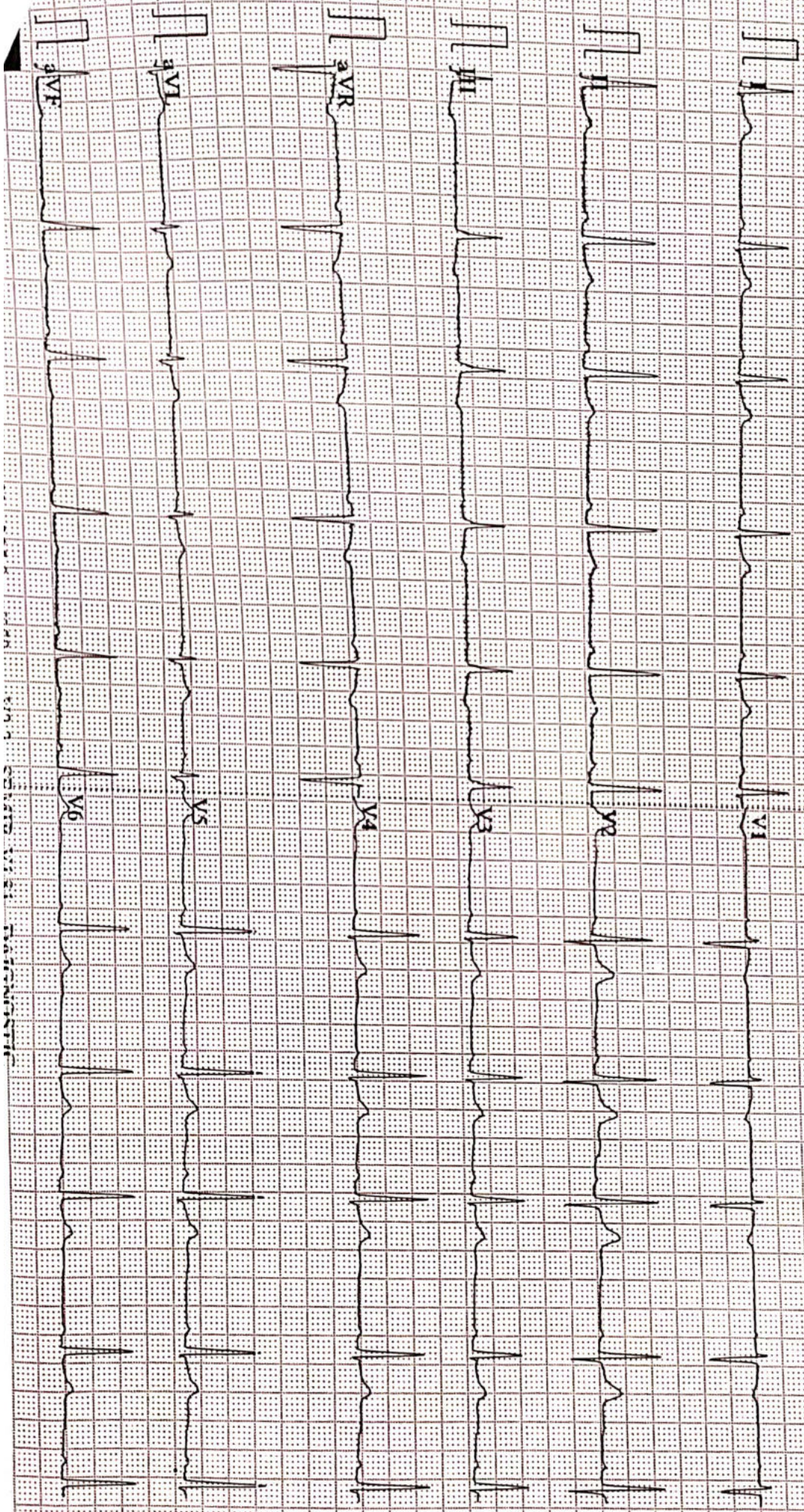

WAVEFORM STORED IN THE SYSTEM



ISO 9001 : 2015

AAROGYAM DIAGNOSTICS

(A UNIT OF CULPAM HEALTH CARE PVT. LTD.)

F- 41, P.C. Colony, Opp. Madhuban Complex,
Near Malahi Pakari Chowk, Kankarbagh, Patna – 20

9264278360, 9065875700, 8789391403

info@aarogyamdiagnostics.com

www.aarogyamdiagnostics.com

Date	12/11/2022	Srl No.	22	Patient Id	2211120022
Name	Ms. SHIVANI RAJ	Age	23 Yrs.	Sex	F
Ref. By	Dr.BOB				

Test Name	Value	Unit	Normal Value
-----------	-------	------	--------------

HAEMATOLOGY

HB A1C	5.1	%	
--------	-----	---	--

EXPECTED VALUES :-

Metabolically healthy patients	=	4.8 - 5.5 % HbA1C
Good Control	=	5.5 - 6.8 % HbA1C
Fair Control	=	6.8-8.2 % HbA1C
Poor Control	=	>8.2 % HbA1C

REMARKS:-

In vitro quantitative determination of **HbA1C** in whole blood is utilized in long term monitoring of glycemia

The **HbA1C** level correlates with the mean glucose concentration prevailing in the course of the patient's recent history (approx - 6-8 weeks) and therefore provides much more reliable information for glycemia monitoring than do determinations of blood glucose or urinary glucose.

It is recommended that the determination of **HbA1C** be performed at intervals of 4-6 weeks during Diabetes Mellitus therapy.

Results of **HbA1C** should be assessed in conjunction with the patient's medical history, clinical examinations and other findings.

**** End Of Report ****

Dr.R.B.RAMAN
MBBS, MD
CONSULTANT PATHOLOGIST



ISO 9001 : 2015

AAROGYAM DIAGNOSTICS

(A UNIT OF CULPAM HEALTH CARE PVT. LTD.)

F- 41, P.C. Colony, Opp. Madhuban Complex,
Near Malahi Pakari Chowk, Kankarbagh, Patna - 20

9264278360, 9065875700, 8789391403

info@aarogyamdiagnostics.com

www.aarogyamdiagnostics.com

Date	12/11/2022	Srl No. 22	Patient Id 2211120022
Name	Ms. SHIVANI RAJ	Age 23 Yrs.	Sex F
Ref. By Dr.BOB			

Test Name	Value	Unit	Normal Value
COMPLETE BLOOD COUNT (CBC)			
HAEMOGLOBIN (Hb)	12.0	gm/dl	11.5 - 16.5
TOTAL LEUCOCYTE COUNT (TLC)	6,600	/cumm	4000 - 11000
DIFFERENTIAL LEUCOCYTE COUNT (DLC)			
NEUTROPHIL	62	%	40 - 75
LYMPHOCYTE	34	%	20 - 45
EOSINOPHIL	01	%	01 - 06
MONOCYTE	03	%	02 - 10
BASOPHIL	00	%	0 - 0
ESR (WESTEGREN's METHOD)	16	mm/1st hr.	0 - 20
R B C COUNT	4.10	Millions/cmm	3.8 - 4.8
P.C.V / HAEMATOCRIT	37.1	%	35 - 45
M C V	90.49	fl.	80 - 100
M C H	29.27	Picogram	27.0 - 31.0
M C H C	32.3	gm/dl	33 - 37
PLATELET COUNT	1.97	Lakh/cmm	1.50 - 4.00
BLOOD GROUP ABO	"B"		
RH TYPING	POSITIVE		

**** End Of Report ****

Dr.R.B.RAMAN
MBBS, MD
CONSULTANT PATHOLOGIST



ISO 9001 : 2015

AAROGYAM DIAGNOSTICS

(A UNIT OF CULPAM HEALTH CARE PVT. LTD.)

F- 41, P.C. Colony, Opp. Madhuban Complex,
Near Malahi Pakari Chowk, Kankarbagh, Patna – 20

9264278360, 9065875700, 8789391403

info@aarogyamdiagnostics.com

www.aarogyamdiagnostics.com

Date 12/11/2022	Srl No. 22	Patient Id 2211120022
Name Ms. SHIVANI RAJ	Age 23 Yrs.	Sex F
Ref. By Dr.BOB		

Test Name	Value	Unit	Normal Value
-----------	-------	------	--------------

BIOCHEMISTRY

BLOOD SUGAR FASTING	81.2	mg/dl	70 - 110
SERUM CREATININE	0.81	mg%	0.5 - 1.3
BLOOD UREA	19.8	mg /dl	15.0 - 45.0
SERUM URIC ACID	4.5	mg%	2.5 - 6.0
<u>LIVER FUNCTION TEST (LFT)</u>			
BILIRUBIN TOTAL	0.61	mg/dl	0 - 1.0
CONJUGATED (D. Bilirubin)	0.19	mg/dl	0.00 - 0.40
UNCONJUGATED (I.D.Bilirubin)	0.42	mg/dl	0.00 - 0.70
TOTAL PROTEIN	6.0	gm/dl	6.6 - 8.3
ALBUMIN	3.7	gm/dl	3.4 - 5.2
GLOBULIN	2.3	gm/dl	2.3 - 3.5
A/G RATIO	1.609		
SGOT	21.9	IU/L	5 - 35
SGPT	29.6	IU/L	5.0 - 45.0
ALKALINE PHOSPHATASE IFCC Method	89.2	U/L	35.0 - 104.0
GAMMA GT	21.7	IU/L	6.0 - 42.0

LFT INTERPRET

LIPID PROFILE

TRIGLYCERIDES	100.8	mg/dL	25.0 - 165.0
TOTAL CHOLESTEROL	208.0	mg/dL	29.0 - 199.0



ISO 9001 : 2015

AAROGYAM DIAGNOSTICS

(A UNIT OF CULPAM HEALTH CARE PVT. LTD.)

F- 41, P.C. Colony, Opp. Madhuban Complex,
Near Malahi Pakari Chowk, Kankarbagh, Patna - 20

9264278360, 9065875700, 8789391403

info@aarogyamdiagnostics.com

www.aarogyamdiagnostics.com

Date	12/11/2022	Srl No.	22	Patient Id	2211120022
Name	Ms. SHIVANI RAJ	Age	23 Yrs.	Sex	F
Ref. By	Dr.BOB				

Test Name	Value	Unit	Normal Value
H D L CHOLESTEROL DIRECT	59.5	mg/dL	35.1 - 88.0
V L D L	20.16	mg/dL	4.7 - 22.1
L D L CHOLESTEROL DIRECT	128.34	mg/dL	63.0 - 129.0
TOTAL CHOLESTEROL/HDL RATIO	3.496		0.0 - 4.97
LDL / HDL CHOLESTEROL RATIO	2.157		0.00 - 3.55
THYROID PROFILE			
T3	0.74	ng/ml	0.60 - 1.81
T4	7.37	ug/dl	4.5 - 10.9
Chemiluminescence			
TSH	1.493	uIU/ml	
Chemiluminescence			
REFERENCE RANGE			
PAEDIATRIC AGE GROUP			
0-3 DAYS	1-20	ulu/ ml	
3-30 DAYS	0.5 - 6.5	ulu/ml	
1 MONTH -5 MONTHS	0.5 - 6.0	ulu/ml	
6 MONTHS- 18 YEARS	0.5 - 4.5	ulu/ml	
ADULTS	0.39 - 6.16	ulu/ml	

Note: TSH levels are subject to circadian variation, rising several hours before the onset of sleep, reaching peak levels between 11 pm to 6 am. Nadir concentrations are observed during the afternoon. Diurnal variation in TSH level approximates $\pm 50\%$, hence time of the day has influence on the measured serum TSH concentration.



ISO 9001 : 2015

AAROGYAM DIAGNOSTICS

(A UNIT OF CULPAM HEALTH CARE PVT. LTD.)

F- 41, P.C. Colony, Opp. Madhuban Complex,
Near Malahi Pakari Chowk, Kankarbagh, Patna – 20

9264278360, 9065875700, 8789391403

info@aarogyamdiagnostics.com

www.aarogyamdiagnostics.com

Date	12/11/2022	Srl No.	22	Patient Id	2211120022
Name	Ms. SHIVANI RAJ	Age	23 Yrs.	Sex	F
Ref. By	Dr.BOB				

Test Name	Value	Unit	Normal Value
-----------	-------	------	--------------

Assay performed on enhanced chemi luminescence system (Centaur-Siemens)

Serum T3,T4 & TSH measurements form the three components of Thyroid screening panel, useful in diagnosing various disorders of Thyroid gland function.

1. Primary hypothyroidism is accompanied by depressed serum T3 and T4 values and elevated serum TSH level.
2. Primary hyperthyroidism is accompanied by elevated serum T3 and T4 levels along with depressed TSH values.
3. Normal T4 levels are accompanied by increased T3 in patients with T3 thyrotoxicosis.
4. Slightly elevated T3 levels may be found in pregnancy and estrogen therapy, while depressed levels may be encountered in severe illness, renal failure and during therapy with drugs like propranolol and propyl thiouracil.
5. Although elevated TSH levels are nearly always indicative of primary hypothyroidism, and may be seen in secondary thyrotoxicosis.

URINE EXAMINATION TEST

PHYSICAL EXAMINATION

QUANTITY	20	ml.
COLOUR	PALE YELLOW	
TRANSPARENCY	CLEAR	
SPECIFIC GRAVITY	1.025	
PH	6.0	

CHEMICAL EXAMINATION

ALBUMIN	NIL
---------	-----



ISO 9001 : 2015

AAROGYAM DIAGNOSTICS

(A UNIT OF CULPAM HEALTH CARE PVT. LTD.)

F- 41, P.C. Colony, Opp. Madhuban Complex,
Near Malahi Pakari Chowk, Kankarbagh, Patna – 20

9264278360, 9065875700, 8789391403

info@aarogyamdiagnostics.com

www.aarogyamdiagnostics.com

Date	12/11/2022	Srl No.	22	Patient Id	2211120022
Name	Ms. SHIVANI RAJ	Age	23 Yrs.	Sex	F
Ref. By	Dr.BOB				

Test Name	Value	Unit	Normal Value
SUGAR	NIL		
MICROSCOPIC EXAMINATION			
PUS CELLS	1-2	/HPF	
RBC'S	NIL	/HPF	
CASTS	NIL		
CRYSTALS	NIL		
EPITHELIAL CELLS	2-3	/HPF	
BACTERIA	NIL		
OTHERS	NIL		

**** End Of Report ****

Dr.R.B.RAMAN
MBBS, MD
CONSULTANT PATHOLOGIST

AAROGYAM DIAGNOSTICS
PATNA

Report



(GEM212170906)(R)Kardic by Allengers

1590 / MRS. SHIVANI RAJ / 23 Yrs / F / 153 Cms / 56 Kg Date: 12-Nov-2022 Technician : ARUN

Stage	Time	Duration	Belt Speed (mph)	Elevation	METs	Rate	% THR Achieved	BP	RPP	PVC	Comments
Supine	00:11	0:01	00.0	00.0	01.0	74	38 %	---/---	000	00	
Standing	00:18	0:01	00.0	00.0	01.0	77	39 %	---/---	000	00	
HV	00:27	0:01	00.0	00.0	01.0	080	41 %	---/---	000	00	
Warm Up	00:34	0:01	01.0	00.0	01.0	090	46 %	---/---	000	00	
ExStart	01:09	0:06	01.7	10.0	01.1	098	50 %	110/70	107	00	
BRUCE/ Stage 1	04:09	3:00	01.7	10.0	04.7	123	62 %	115/75	141	00	
BRUCE/ Stage 2	07:09	3:00	02.5	12.0	07.1	150	76 %	120/80	180	00	
PeakEx	10:08	3:00	03.4	14.0	10.2	176	89 %	125/85	220	00	
Recovery	11:07	1:00	01.1	00.0	01.2	139	71 %	120/80	166	00	
Recovery	12:07	2:00	01.1	00.0	01.0	136	69 %	115/75	156	00	
Recovery	13:43	3:35	01.1	00.0	01.0	121	61 %	110/70	133	00	

Findings :

Exercise Time : 09:00
 Max HR Attained : 188 bpm 95% of Target 197
 Max BP Attained : (Sys) 125/85
 Max WorkLoad Attained : 10.2 Good response to induced stress
 Max ST Dep Lead & Value : II & -1.9 mm in Recovery mm
 Test End Reasons : Test Complete, Test Complete, Test Complete, Leg Pain, Test Complete

Report :

AAROGYAM DIAGNOSTICS

Supine



1590 / MRS. SHIVANI RAJ / 23 Yrs / F / 153 Cms / 56 Kg / HR : 74

Date: 12-Nov-2022 02:46:26 PM METS: 1.0/ 74 bpm 37% of THR BP: --- mmHg Raw ECG/ BLC On/ Notch On/ HF 0.05 Hz/LF 100 Hz

ExTime: 00:11 0.0 mph, 0.0%

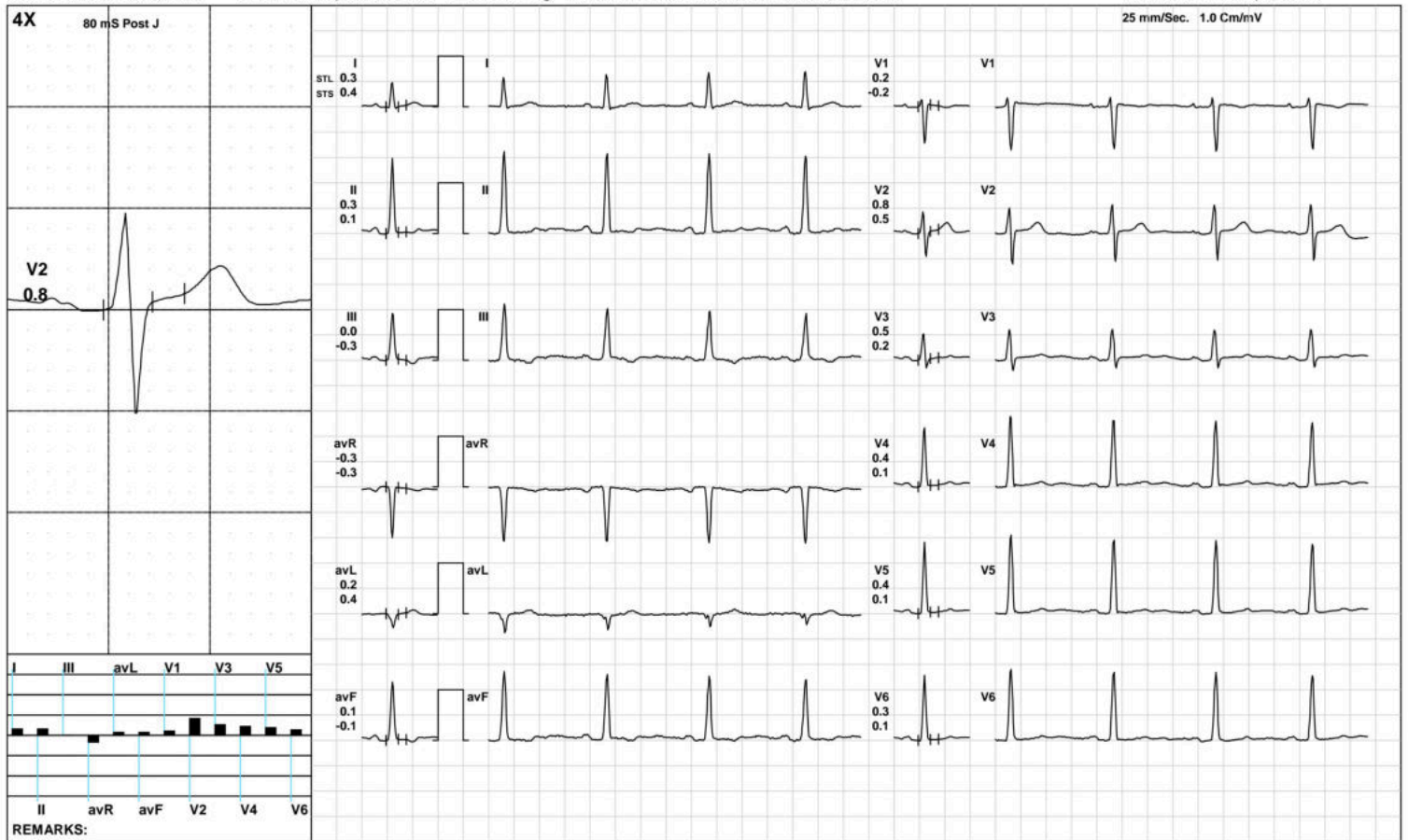

(GEM212170906)(R)Kardic by Allengers

AAROGYAM DIAGNOSTICS

Standing



1590 / MRS. SHIVANI RAJ / 23 Yrs / F / 153 Cms / 56 Kg / HR : 77

Date: 12-Nov-2022 02:46:26 PM METS: 1.0/ 77 bpm 39% of THR BP: --- mmHg Raw ECG/ BLC On/ Notch On/ HF 0.05 Hz/LF 100 Hz

ExTime: 00:18 0.0 mph, 0.0%

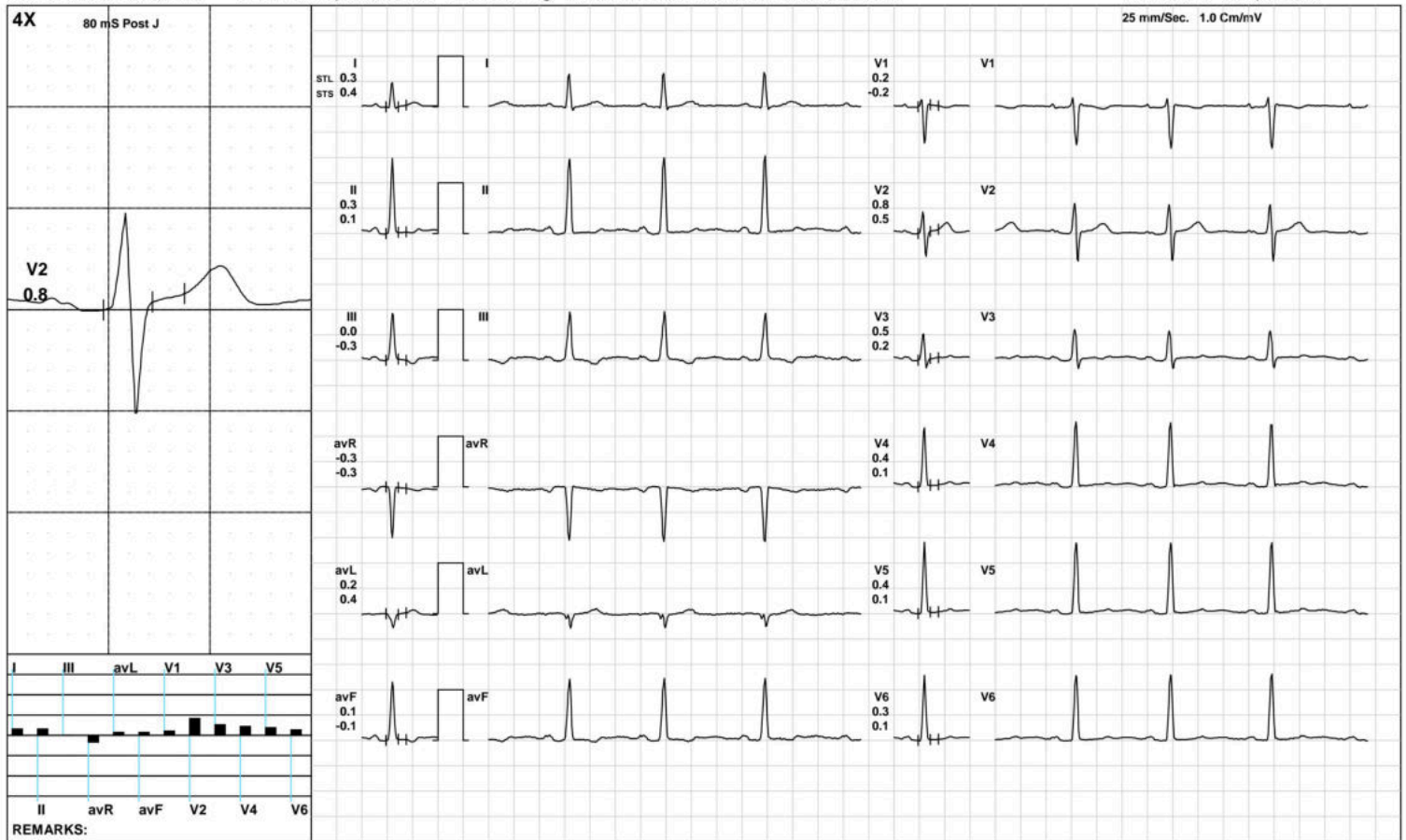

(GEM212170906)(R)Kardic by Allengers

AAROGYAM DIAGNOSTICS

HV



1590 / MRS. SHIVANI RAJ / 23 Yrs / F / 153 Cms / 56 Kg / HR : 80

Date: 12-Nov-2022 02:46:26 PM METS: 1.0/ 80 bpm 40% of THR BP: --- mmHg Raw ECG/ BLC On/ Notch On/ HF 0.05 Hz/LF 100 Hz

ExTime: 00:27 0.0 mph, 0.0%

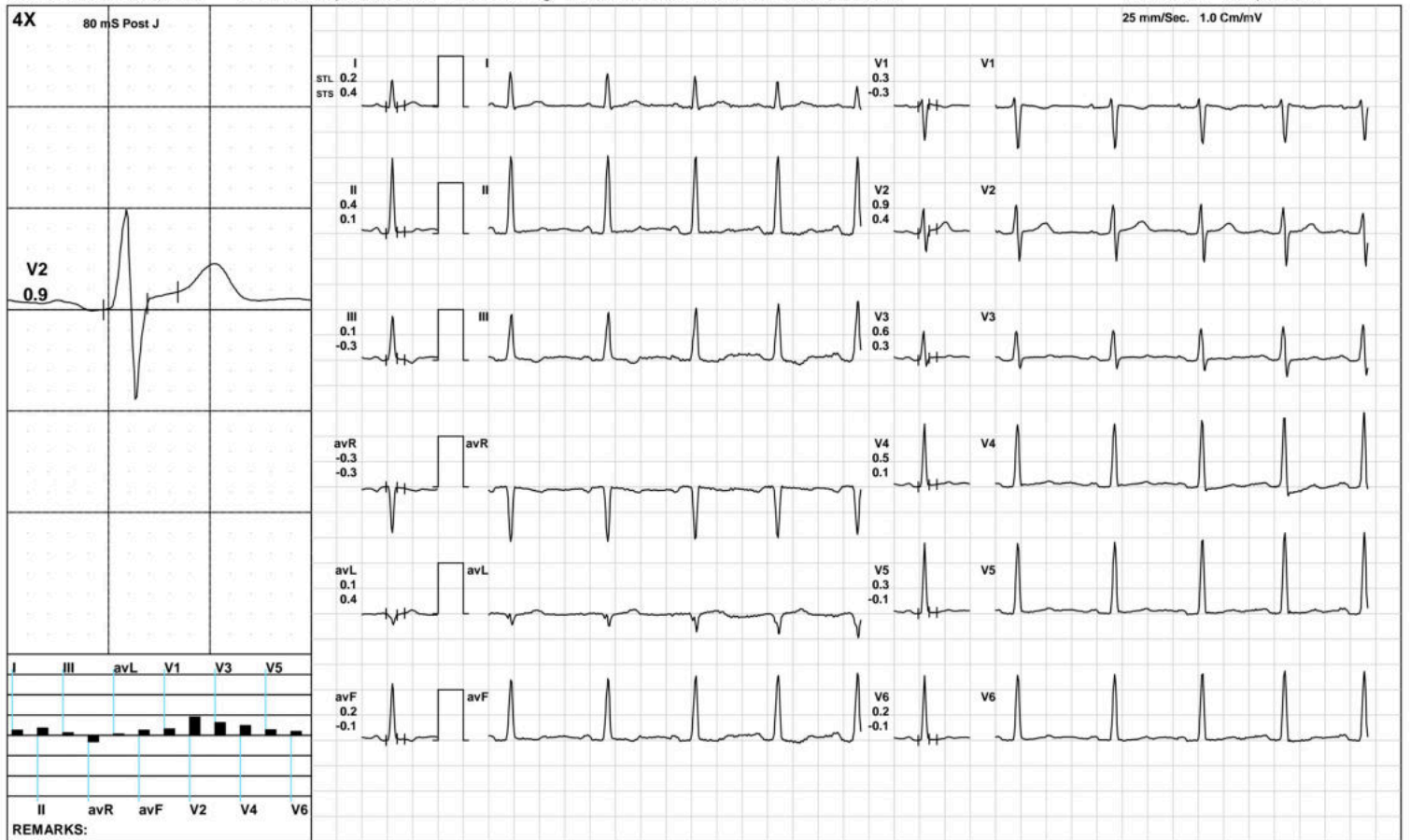

(GEM212170906)(R)Kardic by Allengers

AAROGYAM DIAGNOSTICS

Warm Up



1590 / MRS. SHIVANI RAJ / 23 Yrs / F / 153 Cms / 56 Kg / HR : 90

Date: 12-Nov-2022 02:46:26 PM METS: 1.0/ 90 bpm 45% of THR BP: --- mmHg Raw ECG/ BLC On/ Notch On/ HF 0.05 Hz/LF 100 Hz

ExTime: 00:34 1.0 mph, 0.0%

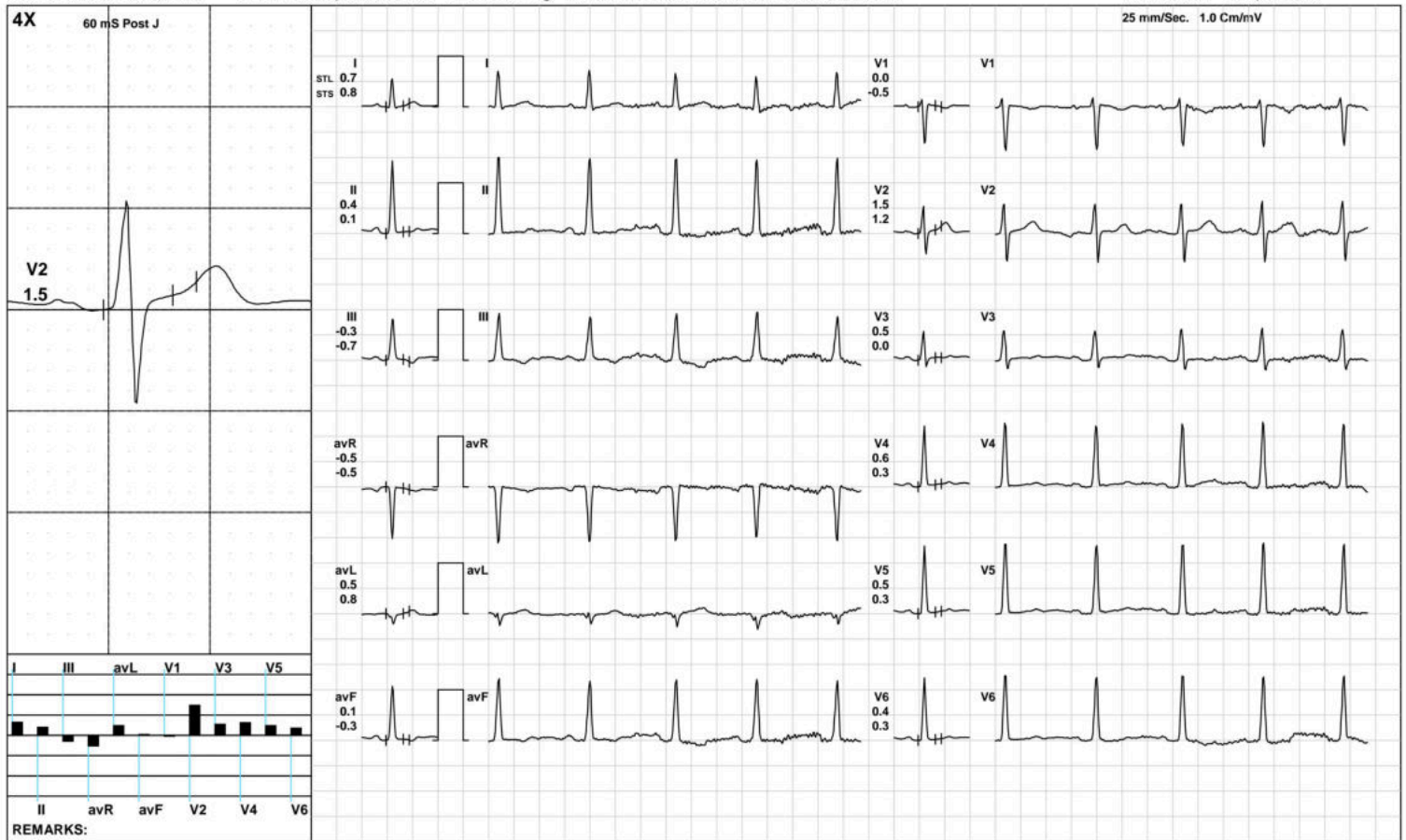

(GEM212170906)(R)Kardic by Allengers

AAROGYAM DIAGNOSTICS

ExStart



1590 / MRS. SHIVANI RAJ / 23 Yrs / F / 153 Cms / 56 Kg / HR : 98

Date: 12-Nov-2022 02:46:26 PM METS: 1.1/ 98 bpm 49% of THR BP: 110/70 mmHg Raw ECG/ BLC On/ Notch On/ HF 0.05 Hz/LF 100 Hz

ExTime: 00:06 1.7 mph, 10.0%

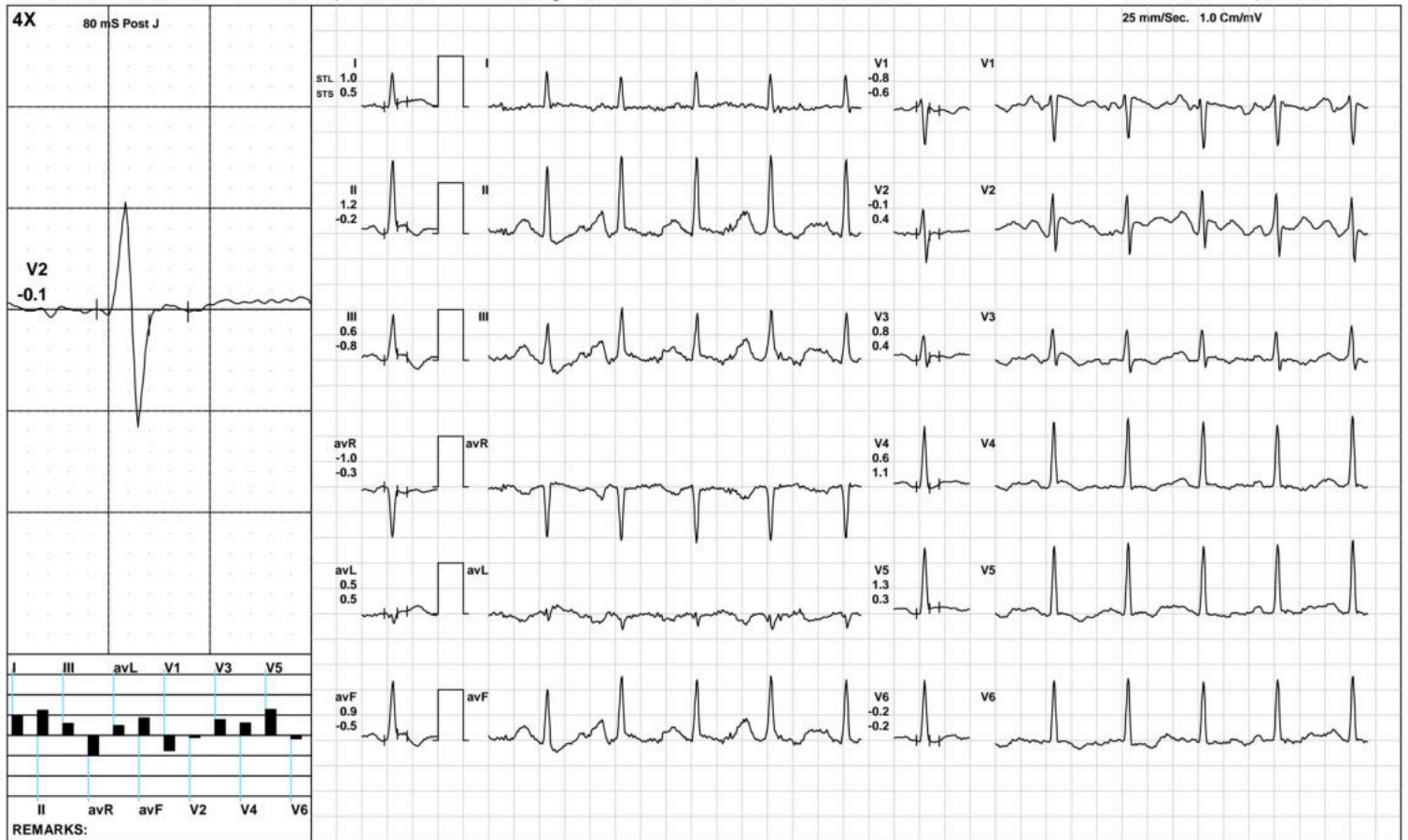

(GEM212170906)(R)Kardic by Allengers

AAROGYAM DIAGNOSTICS

BRUCE:Stage 1(3:00)



1590 / MRS. SHIVANI RAJ / 23 Yrs / F / 153 Cms / 56 Kg / HR : 123

Date: 12-Nov-2022 02:46:26 PM METS: 4.7/ 123 bpm 62% of THR BP: 115/75 mmHg Raw ECG/ BLC On/ Notch On/ HF 0.05 Hz/LF 100 Hz

ExTime: 03:00 1.7 mph, 10.0%

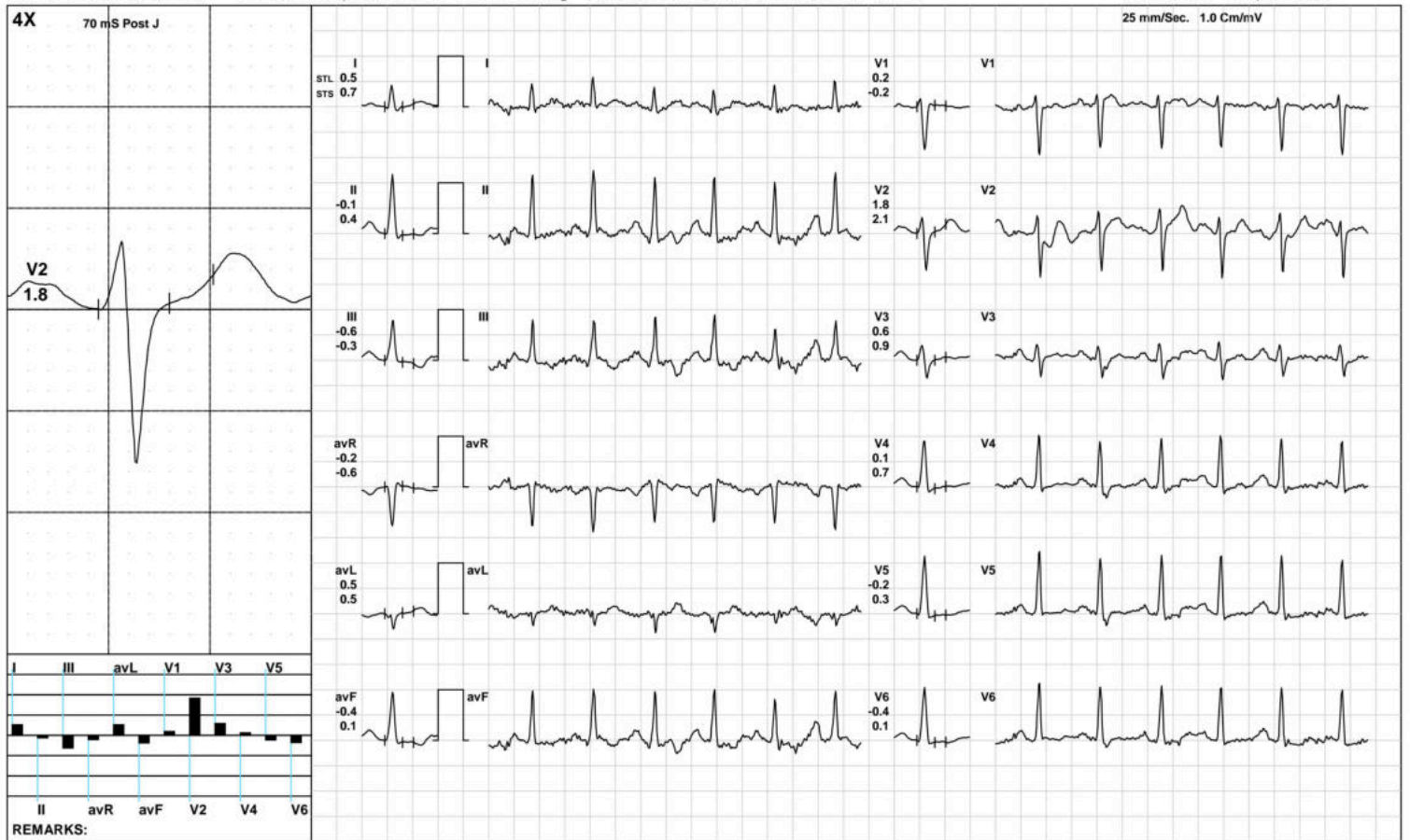

(GEM212170906)(R)Kardic by Allengers

AAROGYAM DIAGNOSTICS

BRUCE:/Stage 2(3:00)



1590 / MRS. SHIVANI RAJ / 23 Yrs / F / 153 Cms / 56 Kg / HR : 150

Date: 12-Nov-2022 02:46:26 PM METS: 7.1/ 150 bpm 76% of THR BP: 120/80 mmHg Raw ECG/ BLC On/ Notch On/ HF 0.05 Hz/LF 100 Hz

ExTime: 06:00 2.5 mph, 12.0%

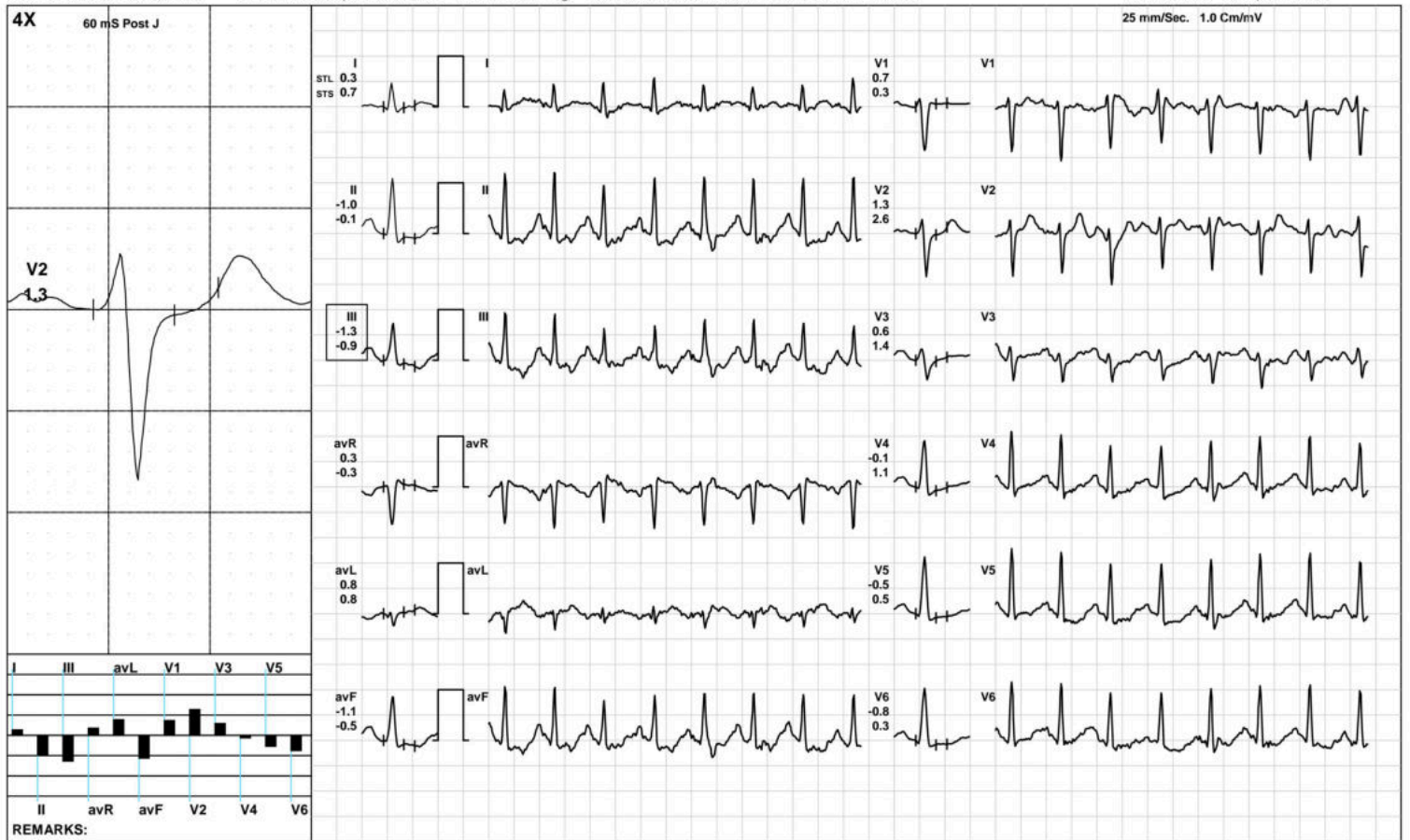

AAROGYAM DIAGNOSTICS

PeakEx



1590 / MRS. SHIVANI RAJ / 23 Yrs / F / 153 Cms / 56 Kg / HR : 176

Date: 12-Nov-2022 02:46:26 PM METS: 10.2/ 176 bpm 89% of THR BP: 125/85 mmHg Raw ECG/ BLC On/ Notch On/ HF 0.05 Hz/LF 100 Hz

ExTime: 08:59 3.4 mph, 14.0%



AAROGYAM DIAGNOSTICS

Recovery(1:00)



1590 / MRS. SHIVANI RAJ / 23 Yrs / F / 153 Cms / 56 Kg / HR : 139

Date: 12-Nov-2022 02:46:26 PM METS: 1.2/ 139 bpm 70% of THR BP: 120/80 mmHg Raw ECG/ BLC On/ Notch On/ HF 0.05 Hz/LF 100 Hz

ExTime: 09:00 1.1 mph, 0.0%

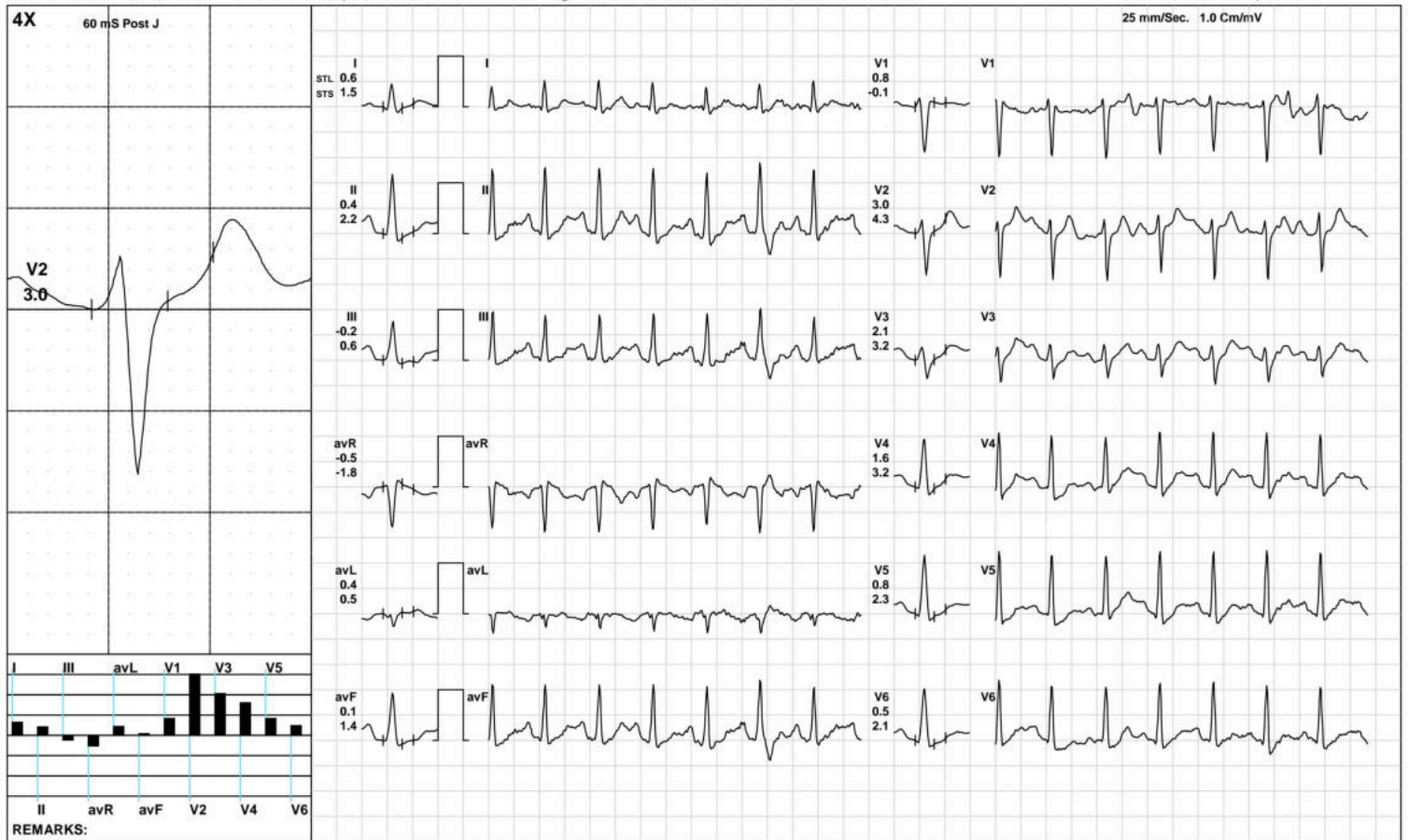

(GEM212170906)(R)Kardic by Allengers

AAROGYAM DIAGNOSTICS

Recovery(2:00)



1590 / MRS. SHIVANI RAJ / 23 Yrs / F / 153 Cms / 56 Kg / HR : 136

Date: 12-Nov-2022 02:46:26 PM METS: 1.0/ 136 bpm 69% of THR BP: 115/75 mmHg Raw ECG/ BLC On/ Notch On/ HF 0.05 Hz/LF 100 Hz

ExTime: 09:00 1.1 mph, 0.0%

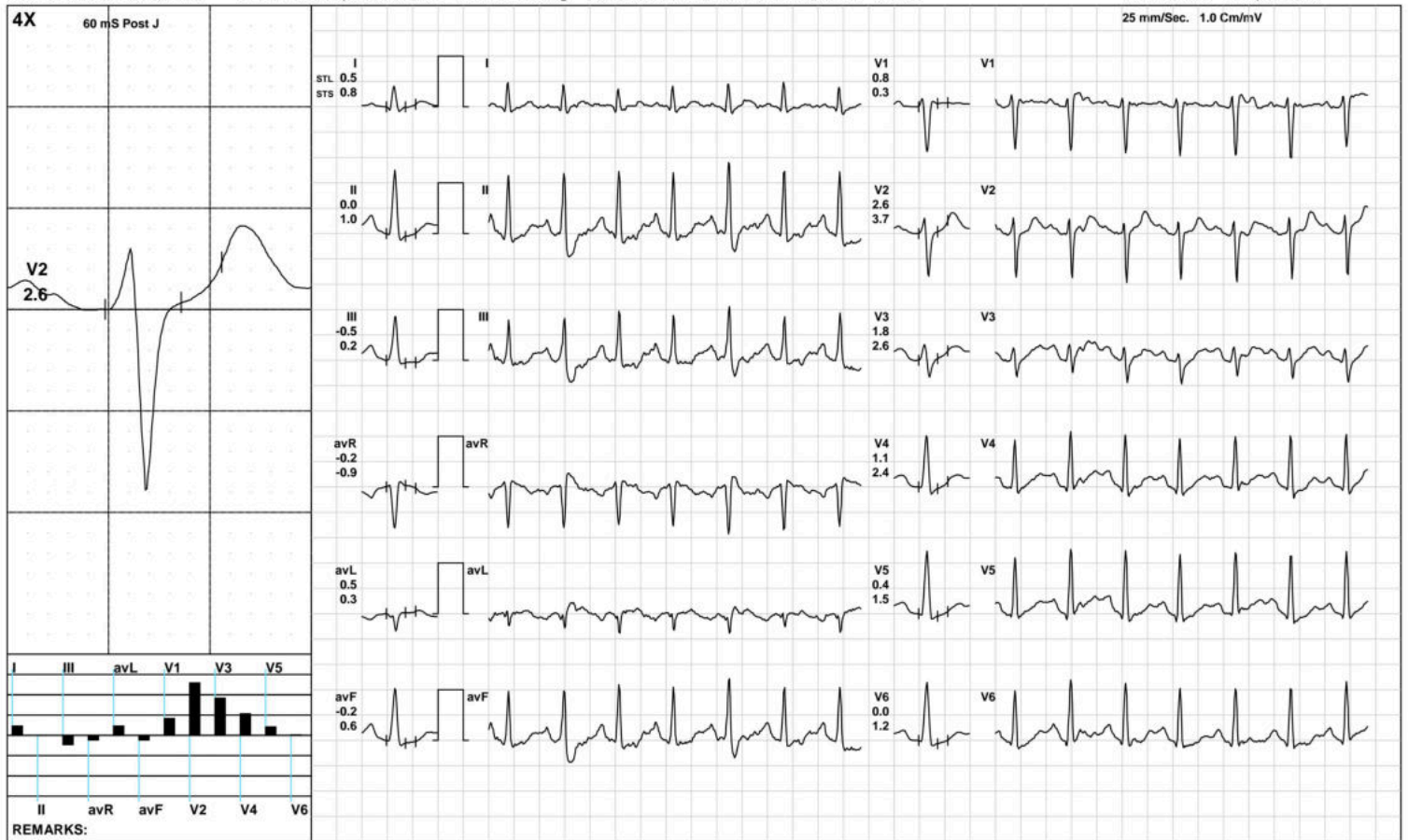

(GEM212170906)(R)Kardic by Allengers

AAROGYAM DIAGNOSTICS

Recovery(3:35)



1590 / MRS. SHIVANI RAJ / 23 Yrs / F / 153 Cms / 56 Kg / HR : 121

Date: 12-Nov-2022 02:46:26 PM METS: 1.0/ 121 bpm 61% of THR BP: 110/70 mmHg Raw ECG/ BLC On/ Notch On/ HF 0.05 Hz/LF 100 Hz

ExTime: 09:00 1.1 mph, 0.0%

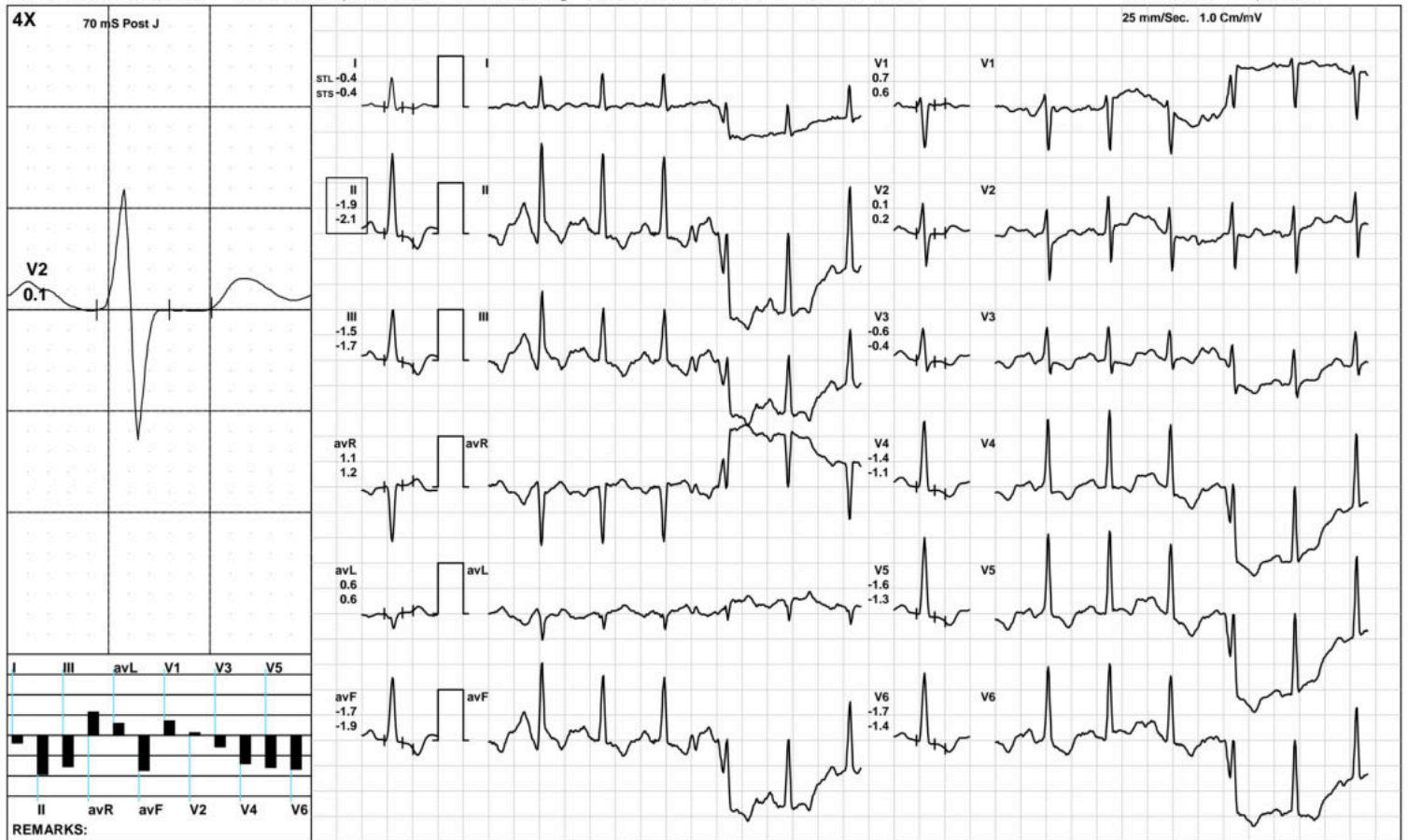

(GEM212170906)(R)Kardic by Allengers

AAROGYAM DIAGNOSTICS

ST Measurements



1590 / MRS. SHIVANI RAJ / 23 Yrs / F / 153 Cms / 56 Kg / HR : 87

Date: 12-Nov-2022 02:46:26 PM

Protocol : BRUCE/

	I	II	III	avR	avL	avF	V1	V2	V3	V4	V5	V6	I	II	III	avR	avL	avF	V1	V2	V3	V4	V5	V6	STS(mv/sec)
STL(mm)Supine	0.3	0.3	0.0	-0.3	0.2	0.1	0.2	0.8	0.5	0.4	0.4	0.3	0.4	0.1	-0.3	-0.3	0.4	-0.1	-0.2	0.5	0.2	0.1	0.1	0.1	
70 @mS Standing	0.3	0.3	0.0	-0.3	0.2	0.1	0.2	0.8	0.5	0.4	0.4	0.3	0.4	0.1	-0.3	-0.3	0.4	-0.1	-0.2	0.5	0.2	0.1	0.1	0.1	
HV	0.2	0.4	0.1	-0.3	0.1	0.2	0.3	0.9	0.6	0.5	0.3	0.2	0.4	0.1	-0.3	-0.3	0.4	-0.1	-0.3	0.4	0.3	0.1	-0.1	-0.1	
Warm Up	0.7	0.4	-0.3	-0.5	0.5	0.1	0.0	1.5	0.5	0.6	0.5	0.4	0.8	0.1	-0.7	-0.5	0.8	-0.3	-0.5	1.2	0.0	0.3	0.3	0.3	
ExStart	1.0	1.2	0.6	-1.0	0.5	0.9	-0.8	-0.1	0.8	0.6	1.3	-0.2	0.5	-0.2	-0.8	-0.3	0.5	-0.5	-0.6	0.4	0.4	1.1	0.3	-0.2	
Stage 1	0.5	-0.1	-0.6	-0.2	0.5	-0.4	0.2	1.8	0.6	0.1	-0.2	-0.4	0.7	0.4	-0.3	-0.6	0.5	0.1	-0.2	2.1	0.9	0.7	0.3	0.1	
Stage 2	0.3	-1.0	-1.3	0.3	0.8	-1.1	0.7	1.3	0.6	-0.1	-0.5	-0.8	0.7	-0.1	-0.9	-0.3	0.8	-0.5	0.3	2.6	1.4	1.1	0.5	0.3	
PeakEx	-0.1	-1.7	-1.6	0.9	0.7	-1.7	1.1	1.7	0.7	-0.1	-0.5	-0.5	1.4	1.7	-0.1	-1.5	1.1	0.7	0.2	3.7	3.0	2.7	2.1	1.9	
Recovery	0.6	0.4	-0.2	-0.5	0.4	0.1	0.8	3.0	2.1	1.6	0.8	0.5	1.5	2.2	0.6	-1.8	0.5	1.4	-0.1	4.3	3.2	3.2	2.3	2.1	
Recovery	0.5	0.0	-0.5	-0.2	0.5	-0.2	0.8	2.6	1.8	1.1	0.4	0.0	0.8	1.0	0.2	-0.9	0.3	0.6	0.3	3.7	2.6	2.4	1.5	1.2	
Recovery	-0.4	-1.9	-1.5	1.1	0.6	-1.7	0.7	0.1	-0.6	-1.4	-1.6	-1.7	-0.4	-2.1	-1.7	1.2	0.6	-1.9	0.6	0.2	-0.4	-1.1	-1.3	-1.4	

	I	II	III	avR	avL	avF	V1	V2	V3	V4	V5	V6
STI(μVs)												
Supine	3.2	1.8	-1.4	-2.6	2.2	0.2	1.2	8.7	3.9	3.8	3.1	2.1
Standing	3.2	1.8	-1.4	-2.6	2.2	0.2	1.2	8.7	3.9	3.8	3.1	2.1
HV	3.1	2.7	-0.3	-2.9	1.7	1.1	1.9	9.6	4.7	4.3	2.8	2.0
Warm Up	3.8	2.6	-1.2	-3.2	2.5	0.7	-0.2	8.9	3.4	3.8	3.1	2.4
ExStart	8.3	8.5	3.2	-7.4	4.8	5.5	-5.2	0.5	6.2	3.1	9.8	-0.1
Stage 1	2.2	-1.5	-3.7	-0.4	2.6	-2.6	1.9	8.6	2.7	-0.2	-2.0	-2.3
Stage 2	0.2	-5.0	-5.3	2.3	2.8	-5.1	3.9	2.1	1.6	-2.5	-3.7	-4.5
PeakEx	-1.8	-11.7	-8.6	6.8	2.1	-9.9	4.8	4.0	-0.8	-5.5	-7.5	-7.1
Recovery	0.9	-1.0	-1.9	0.0	1.4	-1.4	4.3	8.8	5.9	3.3	0.4	-1.2
Recovery	1.2	-1.3	-2.5	0.2	1.9	-2.0	4.6	8.7	6.8	2.6	0.1	-1.4
Recovery	-1.4	-8.7	-7.3	5.1	3.0	-8.0	3.4	0.7	-2.9	-7.3	-8.3	-8.5



Time (Min.)	HR (bpm)	PR Int (mS)	QRS Wid (mS)	QRS Axis (Deg.)	QTC (mS)	P(μV) (Max)	R(μV) (Max)	S(μV) (Min)	T(μV) (Max)	Min. J (μV)	Leads for (J & PJ)	Min. Post JRR Var (μV)	VEB (%)	Missed Beats (Counts)
00:30	102	126	64	64	124	124	1496	-1062	220	-38	V1	-1	0.00	0
01:00	100	114	82	66	452	204	1498	-848	223	-23	V6	-62	0.00	0
01:30	114	168	102	61	403	186	1355	-997	-280	-91	II	-139	0.00	0
02:00	121	142	74	70	415	188	1130	-842	-331	-23	V6	-115	0.00	0
02:30	118	158	74	70	428	199	1203	-864	-283	252	V6	-87	0.00	0
03:00	125	154	74	69	428	224	1118	-853	278	-35	III	-101	0.00	0
03:30	122	146	86	72	456	251	1165	-837	272	-43	III	-78	0.00	0
04:00	135	164	74	72	431	236	1147	-862	304	-81	V6	-79	0.00	0
04:30	130	124	52	68	443	247	1112	-860	312	-33	III	-136	0.00	0
05:00	149	120	70	67	441	285	1083	-897	264	-166	II	-95	0.00	0
05:30	149	106	64	66	433	343	1101	-883	282	-103	III	-125	0.00	0
06:00	150	114	68	57	429	324	1006	-894	287	-148	III	-109	0.00	0
06:30	142	118	60	66	441	317	1113	-896	296	-167	V6	-109	0.00	0
07:00	157	116	66	69	421	293	1142	-924	294	-194	II	-158	0.00	0
07:30	166	104	64	66	398	317	1089	-946	-304	-284	II	-181	0.00	0
08:00	171	92	64	63	432	282	1022	-929	368	-243	II	-152	0.00	0
08:30	174	96	66	66	312	285	1052	-940	341	-268	II	-134	0.00	0
09:00	176	86	64	71	325	302	1010	-935	327	-262	II	-189	0.00	0
09:30	175	88	64	58	317	320	1029	-940	367	-258	avF	-217	0.00	0
10:00	167	86	66	70	415	303	990	-929	426	53	II	-120	0.00	0
10:30	144	102	64	68	414	351	1162	-913	439	-102	III	-58	0.00	0
11:00	140	128	70	71	412	371	1232	-944	446	-144	V6	-35	0.00	0
11:30	133	150	78	72	416	394	1254	-1000	461	-113	V6	-92	0.00	0
12:00	128	142	78	73	315	341	1259	-923	390	-75	II	-78	0.00	0
12:30	123	158	70	72	435	356	1308	-919	384	-104	V6	-43	0.00	0

AAROGYAM DIAGNOSTICS

PATNA

1590 / MRS. SHIVANI RAJ / 23 Yrs / Female / 153 Cm / 56 Kg

Median Measurement Summary

Time (Min.)	HR (bpm)	PR Int (mS)	QRS Wid (mS)	QRS Axis (Deg.)	QTC (mS)	P(μV) (Max)	R(μV) (Max)	S(μV) (Min)	T(μV) (Max)	Min. J (μV)	Leads for (J & PJ)	Min. Post JRR Var (μV)	VEB (%)	Missed Beats (Counts)
13:00	123	156	58	70	373	257	1559	-810	-256	314	V6	-98	0.00	0