



Shri Panchnath Sarvajanik Medical Trust

Reg. E 7629

Managed

Smt. Manglaben Dayabhai Kotecha Hospital

Panchnath Temple, Limda Chowk, Rajkot-360001. Ph. 2223249

Email :- Panchnathtrust@gmail.com. Website :- www.Panchnath.in.

Facebook :- <https://www.facebook.com/panchnathmahadev>



* 6 0 2 4 *

Patient's name : AJAYKUMAR SANTOSHKUMAR VERMA
Age/Sex : 39 Years/Male
Referred by : C/o. Mediwheel (arcofemi Healthcare Ltd)

Reg. ID : P-25049-22
Sample No. : 6024
Order Dt/time : 09/07/2022 09:49

BLOOD GROUP- (ABO, Rh)

ABO System : "A"

Rh Typing : "POSITIVE"

Dr. Pravin Gojiya
M.D. (Path)

Print Date Time : 16/07/2022 17:41



Shri Panchnath Sarvajanic Medical Trust

Reg. E 7629

Managed

Smt. Manglaben Dayabhai Kotecha Hospital

Panchnath Temple, Limda Chowk, Rajkot-360001. Ph. 2223249

Email :- Panchnathtrust@gmail.com. Website :- www.Panchnath.in.

Facebook :- <https://www.facebook.com/panchnathmahadev>



* 6 0 2 4 *

Patient's name : AJAYKUMAR SANTOSHKUMAR VERMA
Age/Sex : 39 Years/Male
Referred by : C/o. Mediwheel (arcofemi Healthcare Ltd)

Reg. ID : P-25049-22
Sample No. : 6024
Order Dt/time : 09/07/2022 09:49

HEMOGRAM

<u>Test</u>	<u>Result</u>	<u>Unit</u>	<u>Normal Range</u>
Hemoglobin	: 10.6	g/dl	[13.0-18.0]
Total RBC Count	: 3.15	mill/cmm	[4.7-6.0]
RBC Indices			
P.C.V	: 33.6	%	[42-52]
M.C.V.	: 106.6	femtolitre	[78-100]
M.C.H.	: 33.6	pg	[27-31]
M.C.H.C.	: 31.5	g/dl	[32-36]
R.D.W.	: 15.5	%	[11.5-14.0]
Total WBC Count	: 7780	/cmm	[4000-11000]
Differential WBC Count			
Polymorphs	: 68	%	[40-70]
Lymphocytes	: 25	%	[20-40]
Eosinophils	: 04	%	[01-05]
Monocytes	: 03	%	[02-08]
Basophils	: 00	%	[00-01]
Platelet Count	: 204000	/cmm	[150000-450000]
Platelet Indices			
M.P.V	: 11.5	femtolitre	[7.4-10.4]
P.D.W	: 16.9	%	[9-16]
P.C.T	: 0.234	%	[0.110-0.280]

Test performed on 6 part / 5 part hematology cell counter.

Dr. Pravin Gojiya
M.D. (Path)



Shri Panchnath Sarvajanik Medical Trust

Reg. E 7629

Managed

Smt. Manglaben Dayabhai Kotecha Hospital

Panchnath Temple, Limda Chowk, Rajkot-360001. Ph. 2223249

Email :- Panchnathtrust@gmail.com. Website :- www.Panchnath.in.

Facebook :- <https://www.facebook.com/panchnathmahadev>



* 6 0 2 4 *

Patient's name : AJAYKUMAR SANTOSHKUMAR VERMA
Age/Sex : 39 Years/Male
Referred by : C/o. Mediwheel (arcofemi Healthcare Ltd)

Reg. ID : P-25049-22
Sample No. : 6024
Order Dt/time : 09/07/2022 09:49

ERYTHROCYTE SEDIMENTATION RATE (ESR)

<u>Test</u>	<u>Result</u>	<u>Unit</u>	<u>Normal Range</u>
After 1 hour	: 29	mm	[M: 1 - 7 / F: 3 - 12]

Dr. Pravin Gojiya
M.D. (Path)

Print Date Time : 16/07/2022 17:41



Shri Panchnath Sarvajanik Medical Trust

Reg. E 7629

Managed

Smt. Manglaben Dayabhai Kotecha Hospital

Panchnath Temple, Limda Chowk, Rajkot-360001. Ph. 2223249

Email :- Panchnathtrust@gmail.com. Website :- www.Panchnath.in.

Facebook :- <https://www.facebook.com/panchnathmahadev>



* 6 0 2 4 *

Patient's name : AJAYKUMAR SANTOSHKUMAR VERMA
Age/Sex : 39 Years/Male
Referred by : C/o. Mediwheel (arcofemi Healthcare Ltd)

Reg. ID : P-25049-22
Sample No. : 6024
Order Dt/time : 09/07/2022 09:49

FASTING BLOOD SUGAR

<u>Test</u>	<u>Result</u>	<u>Unit</u>	<u>Normal Range</u>
Fasting blood sugar	: 103.1	mg/dl	Non Diabetic: 70 - 109 Impaired : 110 - 125 Diabetic: >126
Fasting urine sugar	: Nil	-	
Fasting urine Ketone	: Absent		

Test performed on fully automated SIEMENS DIMENSION EXL-200.

Dr. Pravin Gojiya
M.D. (Path)

Print Date Time : 16/07/2022 17:41



Shri Panchnath Sarvajanik Medical Trust

Reg. E 7629

Managed

Smt. Manglaben Dayabhai Kotecha Hospital

Panchnath Temple, Limda Chowk, Rajkot-360001. Ph. 2223249

Email :- Panchnathtrust@gmail.com. Website :- www.Panchnath.in.

Facebook :- <https://www.facebook.com/panchnathmahadev>



* 6 0 2 4 *

Patient's name : AJAYKUMAR SANTOSHKUMAR VERMA
Age/Sex : 39 Years/Male
Referred by : C/o. Mediwheel (arcofemi Healthcare Ltd)

Reg. ID : P-25049-22
Sample No. : 6024
Order Dt/time : 09/07/2022 09:49

Gamma Glutamyltransferase (GGT)

<u>Test</u>	<u>Result</u>	<u>Unit</u>	<u>Normal Range</u>
G.G.T.	: 30.0	U/L	15-85

Dr. Pravin Gojiya
M.D. (Path)

Print Date Time : 16/07/2022 17:41



Shri Panchnath Sarvajanik Medical Trust

Reg. E 7629

Managed

Smt. Manglaben Dayabhai Kotecha Hospital

Panchnath Temple, Limda Chowk, Rajkot-360001. Ph. 2223249

Email :- Panchnathtrust@gmail.com. Website :- www.Panchnath.in.

Facebook :- <https://www.facebook.com/panchnathmahadev>



* 6 0 2 4 *

Patient's name : AJAYKUMAR SANTOSHKUMAR VERMA Reg. ID : P-25049-22
Age/Sex : 39 Years/Male Sample No. : 6024
Referred by : C/o. Mediwheel (arcofemi Healthcare Ltd) Order Dt/time : 09/07/2022 09:49

HbA1c [Glycosylated Haemoglobin]

<u>Test</u>	<u>Result</u>	<u>Unit</u>	<u>Reference Range (%)</u>
Glycosylated Haemoglobin : 5.0 (HbA1c)		%	Non Diabetic Level: 4 - 6 Therapy Range: <7 Change of Therapy: >8
Estimated Average glucose : 96.8		mg/dl	70-126

Method : By HPLC (Performed on Biorad D10)

Interference:

- Elevated fetal haemoglobin (HbF) variant may cause falsely elevated HbA1c result.
- Conditions that shortens RBC life span (e.g. recovery from acute blood loss, hemolytic anemia) will falsely lower HbA1c test results.
- Iron deficiency anemia is associated with higher HbA1c concentration and iron replacement therapy lowers HbA1c concentrations.
- Clinical correlation and alternate methods of glucose estimation should be consider in above interference cases.

Dr. Pravin Gojiya
M.D. (Path)

Print Date Time : 16/07/2022 17:41



Shri Panchnath Sarvajanic Medical Trust

Reg. E 7629

Managed

Smt. Manglaben Dayabhai Kotecha Hospital

Panchnath Temple, Limda Chowk, Rajkot-360001. Ph. 2223249

Email :- Panchnathtrust@gmail.com. Website :- www.Panchnath.in.

Facebook :- <https://www.facebook.com/panchnathmahadev>



* 6 0 2 4 *

Patient's name : AJAYKUMAR SANTOSHKUMAR VERMA
Age/Sex : 39 Years/Male
Referred by : C/o. Mediwheel (arcofemi Healthcare Ltd)

Reg. ID : P-25049-22
Sample No. : 6024
Order Dt/time : 09/07/2022 09:49

LIPID PROFILE

<u>TEST</u>	<u>RESULTS</u>	<u>UNITS</u>	<u>NORMAL VALUES</u>
Cholesterol	: 141.0	mg/dl	Desirable level/low risk : < 200 Borderline level/moderate risk : 200-239 Elevated level/ high risk : > 240
Triglyceride	: 143.0	mg/dl	Normal : <150 Borderline high :150-200 High : 200 -499 Very high: >500
HDL Cholesterol	: 39.0	mg/dl	Low risk : >60 Moderate risk : 35-60 High risk : <35
LDL Cholesterol	: 91.0	mg/dl	Desirable level/low risk : <130 Borderline level/moderate risk : 130-159 Elevated level/ high risk : >160
VLDL	: 28.6	mg/dl	Upto 34
Chol./HDL Ratio	: 3.6		3.5-5
LDL/HDL Ratio	: 2.3		2.5-3.5

Test performed on fully automated SIEMENS DIMENSION EXL-200.

Dr. Pravin Gojiya
M.D. (Path)

Print Date Time : 16/07/2022 17:41



Shri Panchnath Sarvajanic Medical Trust

Reg. E 7629

Managed

Smt. Manglaben Dayabhai Kotecha Hospital

Panchnath Temple, Limda Chowk, Rajkot-360001. Ph. 2223249

Email :- Panchnathtrust@gmail.com. Website :- www.Panchnath.in.

Facebook :- <https://www.facebook.com/panchnathmahadev>



* 6 0 2 4 *

Patient's name : AJAYKUMAR SANTOSHKUMAR VERMA
Age/Sex : 39 Years/Male
Referred by : C/o. Mediwheel (arcofemi Healthcare Ltd)

Reg. ID : P-25049-22
Sample No. : 6024
Order Dt/time : 09/07/2022 09:49

LIVER FUNCTION TEST

<u>Test</u>	<u>Result</u>	<u>Unit</u>	<u>Normal Range</u>
S.G.P.T. (ALT)	: 41.0	IU/L	[16-63]
S.G.O.T. (AST)	: 34.0	IU/L	[15-37]
S. Alkaline Phosphatase	: 74.0	IU/L	[50-136]
S. Bilirubin (Total)	: 1.1	mg/dl	[0.2-1.0]
S. Bilirubin (Direct)	: 0.2	mg/dl	[0.0-0.2]
S. Bilirubin (Indirect)	: 0.9	mg/dl	[0.0-0.9]
S. Proteins: (Total)	: 8.1	gm/dl	[6.4-8.2]
S. Albumin	: 4.4	gm/dl	[3.4-5.0]
S. Globulin	: 3.7	gm/dl	[2.5-3.5]
A/G Ratio	: 1.2		

Test performed on fully automated SIEMENS DIMENSION EXL-200

HBsAg : Non Reactive
(Hepatitis B surface antigen)
(Method: Immunochromatography)

Dr. Pravin Gojiya
M.D. (Path)



Shri Panchnath Sarvajanik Medical Trust

Reg. E 7629

Managed

Smt. Manglaben Dayabhai Kotecha Hospital

Panchnath Temple, Limda Chowk, Rajkot-360001. Ph. 2223249

Email :- Panchnathtrust@gmail.com. Website :- www.Panchnath.in.

Facebook :- <https://www.facebook.com/panchnathmahadev>



* 6 0 2 4 *

Patient's name : AJAYKUMAR SANTOSHKUMAR VERMA
Age/Sex : 39 Years/Male
Referred by : C/o. Mediwheel (arcofemi Healthcare Ltd)

Reg. ID : P-25049-22
Sample No. : 6024
Order Dt/time : 09/07/2022 09:49

POSTPRANDIAL BLOOD SUGAR

<u>Test</u>	<u>Result</u>	<u>Unit</u>	<u>Normal Range</u>
Post prandial bl.sugar	: 104.1	mg/dl	Non Diabetic: < 140 Impaired : 140 - 200 Diabetic: > 200
Post prandial urine sugar	: Nil		
Post prandial urine Ketone	: Absent		

Test performed on fully automated SIEMENS DIMENSION EXL-200.

Dr. Pravin Gojiya
M.D. (Path)

Print Date Time : 16/07/2022 17:41



Shri Panchnath Sarvajanic Medical Trust

Reg. E 7629

Managed

Smt. Manglaben Dayabhai Kotecha Hospital

Panchnath Temple, Limda Chowk, Rajkot-360001. Ph. 2223249

Email :- Panchnathtrust@gmail.com. Website :- www.Panchnath.in.

Facebook :- <https://www.facebook.com/panchnathmahadev>



* 6 0 2 4 *

Patient's name : AJAYKUMAR SANTOSHKUMAR VERMA
Age/Sex : 39 Years/Male
Referred by : C/o. Mediwheel (arcofemi Healthcare Ltd)

Reg. ID : P-25049-22
Sample No. : 6024
Order Dt/time : 09/07/2022 09:49

Thyroid Hormone Study

Test	Result	Unit	Reference Range
Serum T3	: 1.25	ng/ml	0.60-1.81
Serum T4	: 9.0	µg/dl	3.2-12.6
Serum TSH (Ultrasensitive- TSH3UL)	: 7.304	µIU/ml	0.55-4.78

Pregnancy Ref. Range:

1st Trimester- 0.1-2.5

2nd Trimester- 0.2-3.0

3rd Trimester- 0.3-3.0

The test is done on fully automated ADVIA Centaur CP - USA by ECLIA Method.

Dr. Pravin Gojiya
M.D. (Path)

Print Date Time : 16/07/2022 17:41



Shri Panchnath Sarvajanik Medical Trust

Reg. E 7629

Managed

Smt. Manglaben Dayabhai Kotecha Hospital

Panchnath Temple, Limda Chowk, Rajkot-360001. Ph. 2223249

Email :- Panchnathtrust@gmail.com. Website :- www.Panchnath.in.

Facebook :- <https://www.facebook.com/panchnathmahadev>



* 6 0 2 4 *

Patient's name : AJAYKUMAR SANTOSHKUMAR VERMA
Age/Sex : 39 Years/Male
Referred by : C/o. Mediwheel (arcofemi Healthcare Ltd)

Reg. ID : P-25049-22
Sample No. : 6024
Order Dt/time : 09/07/2022 09:49

BLOOD UREA NITROGEN/CREATININE RATIO

Test	Result	Unit	Normal Range
Blood Urea	: 39.0	mg/dl	14.9-38.5
Blood Urea Nitrogen(BUN)	: 18.2	mg/dl	7-21
Creatinine	: 1.82	mg/dl	0.70 -1.30
BUN/Creatinine Ratio	: 10		

The test is carried out on fully automated Siemens Dimension EXL-200

Dr. Pravin Gojiya
M.D. (Path)

Print Date Time : 16/07/2022 17:41



Shri Panchnath Sarvajanik Medical Trust

Reg. E 7629

Managed

Smt. Manglaben Dayabhai Kotecha Hospital

Panchnath Temple, Limda Chowk, Rajkot-360001. Ph. 2223249

Email :- Panchnathtrust@gmail.com. Website :- www.Panchnath.in.

Facebook :- <https://www.facebook.com/panchnathmahadev>



* 6 0 2 4 *

Patient's name : AJAYKUMAR SANTOSHKUMAR VERMA
Age/Sex : 39 Years/Male
Referred by : C/o. Mediwheel (arcofemi Healthcare Ltd)

Reg. ID : P-25049-22
Sample No. : 6024
Order Dt/time : 09/07/2022 09:49

SERUM URIC ACID

<u>Test</u>	<u>Result</u>	<u>Unit</u>	<u>Normal Range</u>
Serum uric acid	: 7.3	mg/dl	[3.5-7.2]

Test performed on fully automated SIEMENS DIMENSION EXL-200.

Dr. Pravin Gojiya
M.D. (Path)

Print Date Time : 16/07/2022 17:41



Shri Panchnath Sarvajanik Medical Trust

Reg. E 7629

Managed

Smt. Manglaben Dayabhai Kotecha Hospital

Panchnath Temple, Limda Chowk, Rajkot-360001. Ph. 2223249

Email :- Panchnathtrust@gmail.com. Website :- www.Panchnath.in.

Facebook :- <https://www.facebook.com/panchnathmahadev>



* 6 0 2 4 *

Patient's name : AJAYKUMAR SANTOSHKUMAR VERMA
Age/Sex : 39 Years/Male
Referred by : C/o. Mediwheel (arcofemi Healthcare Ltd)

Reg. ID : P-25049-22
Sample No. : 6024
Order Dt/time : 09/07/2022 09:49

URINE EXAMINATION

PHYSICAL EXAMINATION:

Volume - 20 ml
Colour - Pale Yellow
Blood - Absent
Appearance - Clear
Deposit - Absent

CHEMICAL EXAMINATION:

Sp. Gravity - 1.010
Protein - Absent
Glucose - Absent
Ketone - Absent
Urobilinogens - Normal
Bile Salts - Absent
Bile Pigments - Absent
Reaction - 5.0

MICROSCOPIC EXAMINATION: [After centrifugation at 2000 r.p.m. for 5 minutes]

Pus Cells - 0-1 /H.P.F.
Red Cells - Absent /H.P.F.
Epithelial Cells - 0-1 /H.P.F.
Casts - Absent
Crystals - Absent
Yeast Cells - Absent
Trichomonas Vag. - Absent
Bacteria - Absent

Test is performed on 10 parameter semiauto urine chemistry analyser- Uriscan-PRO.

Dr. Pravin Gojiya
M.D. (Path)

Print Date Time : 16/07/2022 17:41

ID: 264
AJAYKUMAR S VARMA
Male 39Years

09-07-2022 10:17:48 AM
HR : 66 bpm
P : 86 ms
PR : 121 ms
QRS : 91 ms
QT/QTcBz : 364/383 ms
P/QRST : 6/28/38
RV5/SV1 : 1.395/0.864 mV

Diagnosis Information:
Sinus Rhythm
Normal ECG

Report Confirmed by:

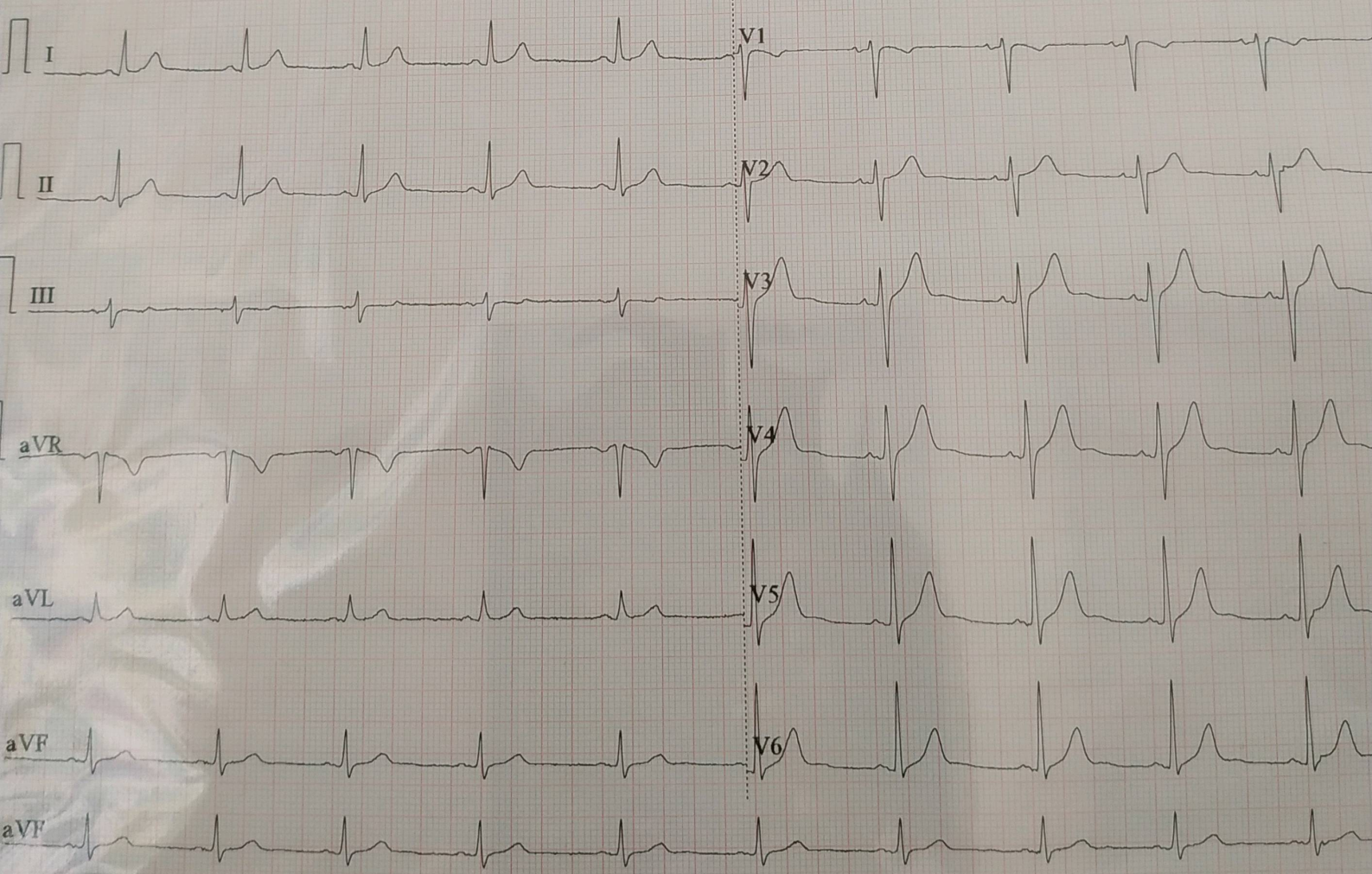

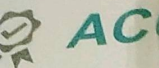

Shree Panchnath Sarvajanik Medical Trust

Managed : Smt. Manglaben Dayabhai Kotecha Hospital

Reg. E 7629

Add.: Panchnath Temple, Limbda Chowk, Rajkot - 360 001

Patient Name :

Age: 60

Sex: 39

Weight: 76

Blood Pressure

NAME OF PATIENT :- Ajaykumar Verma Age: 39 yrs DATE: 09-07-2022

2D ECHO

Normal LV size (46 mm/34mm) and Normal LV systolic function

Overall LVEF 55%

No significant RWMA

LV Diastolic dysfunction

Normal RV size & Normal RV function

No MR, No AR, No TR, No significant PAH

All valves are normal

No evidence of clot or effusion

SUMMARY:-

Normal LV size & Normal LV systolic function

No Significant RWMA

LV diastolic dysfunction

No MR, No AR, No TR, No significant PAH

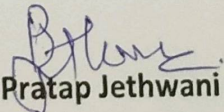
Dr. Pratap Jethwani

M. D. (Medicine)

Ex Tutor- U.N.Mehta Heart Hospital



Patient Name	: Mr Ajaykumar Santoshkumar Verma	Age/Sex	: 39 yrs / M
Ref. By	:	Date	: 09/07/22

ULTRASOUND OF ABDOMEN & PELVIS

LIVER - is normal in size, shape, position & echotexture. No focal lesion. Intrahepatic biliary radicles are not dilated. Portal vein is normal and shows hepatopetal flow. CBD is normal for age.

GALL BLADDER - is physiologically distended. Lumen is echofree. Wall thickness is normal. No evidence of calculus/cholecystitis.

GALLBLADDER - is normal in size, shape & homogenous echopattern. No focal lesion.

PANCREAS - is normal in size, shape, position and echotexture. No focal lesion/calcification. Pancreatic duct is not dilated.

KIDNEYS - The right kidney is normal in size, shape, position & contours. It shows normal cortical thickness, parenchymal thickness and cortico-medullary differentiation. No evidence of mass. No calculus or hydronephrosis or hydroureter.

The left kidney is normal in size, shape, position & contours. It shows normal cortical thickness, parenchymal thickness and cortico-medullary differentiation. No evidence of mass. No calculus or hydronephrosis or hydroureter.

URINARY BLADDER - is physiologically distended. Lumen is echofree. No mural or intraluminal pathology. Both vesico-ureteric junctions are normal.

PROSTATE: is normal in size.

No evidence of free fluid in peritoneal cavity. No significant sized lymphadenopathy.

MEASUREMENTS:

- Right kidney : 8.8 x 3.6 cm
- Left kidney : 8.5 x 3.7 cm
- Spleen : 11.1 cm

Advice: Clinical correlation & follow up.

DR. AKASH PACHANI
MBBS, MD (Radiodiagnosis)

DR. GIRISH PARMAR
MBBS, MD (Radiodiagnosis)



Sarvajanik Medical Trust
en Dayabhai Kotecha Hospital Reg. E 7629
 nple, Limbda Chowk, Rajkot - 360 001

	Age/Sex	M
/39	Date	09 - Jul - 2022
	Reported Date	



PH (PA VIEW)

r.

and contour.

There is no mediastinal shift.

IMPRESSION:

No significant abnormality is detected.

Advice: Clinical correlation and follow up.

Dr. Akash Pachani
 MBBS, MD (Radiodiagnosis)

Shri Panchnath Sarvajanik Medical Trust

Managed : Smt. Manglaben Dayabhai Kotecha Hospital

Reg. E 7629

Add.: Panchnath Temple, Limbda Chowk, Rajkot - 360 001

Patient ID	25046	Age/Sex	M
Patient Name	AJAYKUMAR SANTOSHKUMAR VERMA M/39	Date	09 - Jul - 2022
Reported By		Reported Date	

CHEST RADIOGRAPH (PA VIEW)

the lung fields are well visualised and appear clear.
apices and both the costophrenic angles are clear.
broncho-pulmonary vasculature appears normal.
cardiac silhouette is normal.
soft tissues and bony cage appear normal.
the domes of the diaphragm are normal in position and contour.
there is no mediastinal shift.

IMPRESSION:

no significant abnormality is detected.

Advice: Clinical correlation and follow up.

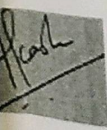

Dr. Akash Pachani
MBBS, MD (Radiodiagnosis)



भारत सरकार

GOVERNMENT OF INDIA



अजय कुमार वर्मा

Ajay Kumar Verma

जन्म तिथि/ DOB: 02/06/1983

पुरुष / MALE



4322 6042 7394

आधार - आम आदमी का अधिकार



भारतीय विशिष्ट पहचान प्राधिकरण

UNIQUE IDENTIFICATION AUTHORITY OF INDIA

पता:

संबोधित: संतोष कुमार,
मकान सं124, चाणक्यपुरी,
ई ब्लॉक, श्यामनगर, न्यू
पीएन्सी लाइन, कानपुर
नगर,
उत्तर प्रदेश - 208015

Address:

S/O: Santosh Kumar, House no-124,
chankyapuri, E Block, Shyamnagar, New Pac
Lines, New Pac Lines, Kanpur Nagar,
Uttar Pradesh - 208015

4322 6042 7394



1947

1800 300 1947



help@uidai.gov.in

www.uidai.gov.in

WWW

P.O. Box No. 1947,
Bengaluru-560 001



REDMI NOTE 5 PRO
MI DUAL CAMERA