

CERTIFICATE OF MEDICAL FITNESS

This is to certify that I have conducted the clinical examination

of KALYANI .V. NANDKHALE on 27-06-2023

After reviewing the medical history and on clinical examination it has been found that he/she is

	Tick
<input checked="" type="radio"/> Medically Fit	✓
<input type="radio"/> Fit with restrictions/recommendations Though following restrictions have been revealed, in my opinion, these are not impediments to the job. 1..... 2..... 3..... However the employee should follow the advice/medication that has been communicated to him/her. Review after _____	
<input type="radio"/> Currently Unfit. Review after _____ recommended	
<input type="radio"/> Unfit	

APOLLO CLINIC AUNDH
Dr. RISHIKA GHAWAT
MBBS
General Physician
Reg. No. 2020/11/6537

Dr. _____
Medical Officer
Apollo Clinic, (Aundh, Pune)

This certificate is not meant for medico-legal purposes

Patient Name	: M/sKALYANI VIRAJ NANDKHILE	Collected	: 27/Jun/2023 09:35AM
Age/Gender	: 32 Y 6 M 0 D/F	Received	: 27/Jun/2023 01:55PM
UHID/MR No	: CAUN.0000134661	Reported	: 27/Jun/2023 03:07PM
Visit ID	: CAUNOPV155670	Status	: Final Report
Ref Doctor	: Dr.SELF	Sponsor Name	: ARCOFEMI HEALTHCARE LIMITED
Emp/Auth/TPA ID	: E-ID-D 172518		

DEPARTMENT OF HAEMATOLOGY

ARCOFEMI - MEDIWHEEL - FULL BODY HEALTH ANNUAL PLUS CHECK - FEMALE - 2D ECHO - PAN INDIA - FY2324

Test Name	Result	Unit	Bio. Ref. Range	Method
HEMOGRAM , WHOLE BLOOD-EDTA				
HAEMOGLOBIN	12.4	g/dL	12-15	Spectrophotometer
PCV	36.40	%	36-46	Electronic pulse & Calculation
RBC COUNT	4.52	Million/cu.mm	3.8-4.8	Electrical Impedance
MCV	80.5	fL	83-101	Calculated
MCH	27.3	pg	27-32	Calculated
MCHC	33.9	g/dL	31.5-34.5	Calculated
R.D.W	16.3	%	11.6-14	Calculated
TOTAL LEUCOCYTE COUNT (TLC)	10,130	cells/cu.mm	4000-10000	Electrical Impedance
DIFFERENTIAL LEUCOCYTIC COUNT (DLC)				
NEUTROPHILS	59	%	40-80	Electrical Impedance
LYMPHOCYTES	30.3	%	20-40	Electrical Impedance
EOSINOPHILS	4.9	%	1-6	Electrical Impedance
MONOCYTES	5.5	%	2-10	Electrical Impedance
BASOPHILS	0.3	%	<1-2	Electrical Impedance
ABSOLUTE LEUCOCYTE COUNT				
NEUTROPHILS	5976.7	Cells/cu.mm	2000-7000	Electrical Impedance
LYMPHOCYTES	3069.39	Cells/cu.mm	1000-3000	Electrical Impedance
EOSINOPHILS	496.37	Cells/cu.mm	20-500	Electrical Impedance
MONOCYTES	557.15	Cells/cu.mm	200-1000	Electrical Impedance
BASOPHILS	30.39	Cells/cu.mm	0-100	Electrical Impedance
PLATELET COUNT	323000	cells/cu.mm	150000-410000	Electrical impedance
ERYTHROCYTE SEDIMENTATION RATE (ESR)	16	mm at the end of 1 hour	0-20	Modified Westergren
PERIPHERAL SMEAR				
RBCs ARE NORMOCYTIC NORMOCHROMIC. ANISOCYTOSIS +.				
TLC , DLC WITHI MILD LEUCOCYTOSIS .				
PLATELETS ARE ADEQUATE.				
NO HEMOPARASITES SEEN				



Patient Name	: M/sKALYANI VIRAJ NANDKHILE	Collected	: 27/Jun/2023 09:35AM
Age/Gender	: 32 Y 6 M 0 D/F	Received	: 27/Jun/2023 01:55PM
UHID/MR No	: CAUN.0000134661	Reported	: 27/Jun/2023 03:56PM
Visit ID	: CAUNOPV155670	Status	: Final Report
Ref Doctor	: Dr.SELF	Sponsor Name	: ARCOFEMI HEALTHCARE LIMITED
Emp/Auth/TPA ID	: E-ID-D 172518		

DEPARTMENT OF HAEMATOLOGY

ARCOFEMI - MEDIWHEEL - FULL BODY HEALTH ANNUAL PLUS CHECK - FEMALE - 2D ECHO - PAN INDIA - FY2324

Test Name	Result	Unit	Bio. Ref. Range	Method
BLOOD GROUP ABO AND RH FACTOR , WHOLE BLOOD-EDTA				
BLOOD GROUP TYPE	B			Microplate Hemagglutination
Rh TYPE	Positive			Microplate Hemagglutination



SIN No:BED230147569

This test has been performed at Apollo Health and Lifestyle Ltd- Sadashiv Peth Pune, Diagnostics Lab

Patient Name : M/sKALYANI VIRAJ NANDKHILE	Collected : 27/Jun/2023 12:33PM
Age/Gender : 32 Y 6 M 0 D/F	Received : 27/Jun/2023 04:08PM
UHID/MR No : CAUN.0000134661	Reported : 27/Jun/2023 04:43PM
Visit ID : CAUNOPV155670	Status : Final Report
Ref Doctor : Dr.SELF	Sponsor Name : ARCOFEMI HEALTHCARE LIMITED
Emp/Auth/TPA ID : E-ID-D 172518	

DEPARTMENT OF BIOCHEMISTRY

ARCOFEMI - MEDIWHEEL - FULL BODY HEALTH ANNUAL PLUS CHECK - FEMALE - 2D ECHO - PAN INDIA - FY2324

Test Name	Result	Unit	Bio. Ref. Range	Method
GLUCOSE, FASTING , NAF PLASMA	88	mg/dL	70-100	HEXOKINASE

Comment:

As per American Diabetes Guidelines

Fasting Glucose Values in mg/d L	Interpretation
<100 mg/dL	Normal
100-125 mg/dL	Prediabetes
≥126 mg/dL	Diabetes

GLUCOSE, POST PRANDIAL (PP), 2 HOURS , NAF PLASMA	114	mg/dL	70-140	HEXOKINASE
---	-----	-------	--------	------------

Comment:

It is recommended that FBS and PPBS should be interpreted with respect to their Biological reference ranges and not with each other.

Conditions which may lead to lower postprandial glucose levels as compared to fasting glucose levels may be due to reactive hypoglycemia, dietary meal content, duration or timing of sampling after food digestion and absorption, medications such as insulin preparations, sulfonylureas, amylin analogues, or conditions such as overproduction of insulin.

Ref: Marks medical biochemistry and clinical approach



Patient Name : M/sKALYANI VIRAJ NANDKHILE	Collected : 27/Jun/2023 09:35AM
Age/Gender : 32 Y 6 M 0 D/F	Received : 27/Jun/2023 01:55PM
UHID/MR No : CAUN.0000134661	Reported : 27/Jun/2023 03:56PM
Visit ID : CAUNOPV155670	Status : Final Report
Ref Doctor : Dr.SELF	Sponsor Name : ARCOFEMI HEALTHCARE LIMITED
Emp/Auth/TPA ID : E-ID-D 172518	

DEPARTMENT OF BIOCHEMISTRY

ARCOFEMI - MEDIWHEEL - FULL BODY HEALTH ANNUAL PLUS CHECK - FEMALE - 2D ECHO - PAN INDIA - FY2324

Test Name	Result	Unit	Bio. Ref. Range	Method
HBA1C, GLYCATED HEMOGLOBIN , WHOLE BLOOD-EDTA	5.3	%		HPLC
ESTIMATED AVERAGE GLUCOSE (eAG) , WHOLE BLOOD-EDTA	105	mg/dL		Calculated

Comment:

Reference Range as per American Diabetes Association (ADA):

REFERENCE GROUP	HBA1C IN %
NON DIABETIC ADULTS >18 YEARS	<5.7
AT RISK (PREDIABETES)	5.7 – 6.4
DIAGNOSING DIABETES	≥ 6.5
DIABETICS	
· EXCELLENT CONTROL	6 – 7
· FAIR TO GOOD CONTROL	7 – 8
· UNSATISFACTORY CONTROL	8 – 10
· POOR CONTROL	>10

Note: Dietary preparation or fasting is not required.

1. A1C test should be performed at least two times a year in patients who are meeting treatment goals (and who have stable glycemic control).
2. Lowering A1C to below or around 7% has been shown to reduce microvascular and neuropathic complications of type 1 and type 2 diabetes. When mean annual HbA1c is <1.1 times ULN (upper limit of normal), renal and retinal complications are rare, but complications occur in >70% of cases when HbA1c is >1.7 times ULN.
3. Falsely low HbA1c (below 4%) may be observed in patients with clinical conditions that shorten erythrocyte life span or decrease mean erythrocyte age. HbA1c may not accurately reflect glycemic control when clinical conditions that affect erythrocyte survival are present. Fructosamine may be used as an alternate measurement of glycemic control



SIN No:EDT230058673

This test has been performed at Apollo Health and Lifestyle Ltd- Sadashiv Peth Pune, Diagnostics Lab

Patient Name : M/sKALYANI VIRAJ NANDKHILE	Collected : 27/Jun/2023 09:35AM
Age/Gender : 32 Y 6 M 0 D/F	Received : 27/Jun/2023 01:34PM
UHID/MR No : CAUN.0000134661	Reported : 27/Jun/2023 03:15PM
Visit ID : CAUNOPV155670	Status : Final Report
Ref Doctor : Dr.SELF	Sponsor Name : ARCOFEMI HEALTHCARE LIMITED
Emp/Auth/TPA ID : E-ID-D 172518	

DEPARTMENT OF BIOCHEMISTRY

ARCOFEMI - MEDIWHEEL - FULL BODY HEALTH ANNUAL PLUS CHECK - FEMALE - 2D ECHO - PAN INDIA - FY2324

Test Name	Result	Unit	Bio. Ref. Range	Method
LIPID PROFILE , SERUM				
TOTAL CHOLESTEROL	171	mg/dL	<200	CHO-POD
TRIGLYCERIDES	140	mg/dL	<150	GPO-POD
HDL CHOLESTEROL	39	mg/dL	40-60	Enzymatic Immunoinhibition
NON-HDL CHOLESTEROL	132	mg/dL	<130	Calculated
LDL CHOLESTEROL	103.79	mg/dL	<100	Calculated
VLDL CHOLESTEROL	28.03	mg/dL	<30	Calculated
CHOL / HDL RATIO	4.35		0-4.97	Calculated

Comment:

Reference Interval as per National Cholesterol Education Program (NCEP) Adult Treatment Panel III Report.

	Desirable	Borderline High	High	Very High
TOTAL CHOLESTEROL	< 200	200 - 239	≥ 240	
TRIGLYCERIDES	<150	150 - 199	200 - 499	≥ 500
LDL	Optimal < 100 Near Optimal 100-129	130 - 159	160 - 189	≥ 190
HDL	≥ 60			
NON-HDL CHOLESTEROL	Optimal <130; Above Optimal 130-159	160-189	190-219	>220

Measurements in the same patient can show physiological and analytical variations.

NCEP ATP III identifies non-HDL cholesterol as a secondary target of therapy in persons with high triglycerides.



SIN No:SE04406793

This test has been performed at Apollo Health and Lifestyle Ltd- Sadashiv Peth Pune, Diagnostics Lab

Patient Name : M/sKALYANI VIRAJ NANDKHILE	Collected : 27/Jun/2023 09:35AM
Age/Gender : 32 Y 6 M 0 D/F	Received : 27/Jun/2023 01:34PM
UHID/MR No : CAUN.0000134661	Reported : 27/Jun/2023 03:15PM
Visit ID : CAUNOPV155670	Status : Final Report
Ref Doctor : Dr.SELF	Sponsor Name : ARCOFEMI HEALTHCARE LIMITED
Emp/Auth/TPA ID : E-ID-D 172518	

DEPARTMENT OF BIOCHEMISTRY

ARCOFEMI - MEDIWHEEL - FULL BODY HEALTH ANNUAL PLUS CHECK - FEMALE - 2D ECHO - PAN INDIA - FY2324

Test Name	Result	Unit	Bio. Ref. Range	Method
LIVER FUNCTION TEST (LFT) , SERUM				
BILIRUBIN, TOTAL	0.49	mg/dL	0.3-1.2	DPD
BILIRUBIN CONJUGATED (DIRECT)	0.10	mg/dL	<0.2	DPD
BILIRUBIN (INDIRECT)	0.39	mg/dL	0.0-1.1	Dual Wavelength
ALANINE AMINOTRANSFERASE (ALT/SGPT)	16.9	U/L	<35	IFCC
ASPARTATE AMINOTRANSFERASE (AST/SGOT)	15.9	U/L	<35	IFCC
ALKALINE PHOSPHATASE	57.66	U/L	30-120	IFCC
PROTEIN, TOTAL	7.99	g/dL	6.6-8.3	Biuret
ALBUMIN	3.96	g/dL	3.5-5.2	BROMO CRESOL GREEN
GLOBULIN	4.03	g/dL	2.0-3.5	Calculated
A/G RATIO	0.98		0.9-2.0	Calculated



SIN No:SE04406793

This test has been performed at Apollo Health and Lifestyle ltd- Sadashiv Peth Pune, Diagnostics Lab

Patient Name	: M/sKALYANI VIRAJ NANDKHILE	Collected	: 27/Jun/2023 09:35AM
Age/Gender	: 32 Y 6 M 0 D/F	Received	: 27/Jun/2023 01:34PM
UHID/MR No	: CAUN.0000134661	Reported	: 27/Jun/2023 03:15PM
Visit ID	: CAUNOPV155670	Status	: Final Report
Ref Doctor	: Dr.SELF	Sponsor Name	: ARCOFEMI HEALTHCARE LIMITED
Emp/Auth/TPA ID	: E-ID-D 172518		

DEPARTMENT OF BIOCHEMISTRY

ARCOFEMI - MEDIWHEEL - FULL BODY HEALTH ANNUAL PLUS CHECK - FEMALE - 2D ECHO - PAN INDIA - FY2324

Test Name	Result	Unit	Bio. Ref. Range	Method
RENAL PROFILE/KIDNEY FUNCTION TEST (RFT/KFT) , SERUM				
CREATININE	0.51	mg/dL	0.55-1.02	Modified Jaffe, Kinetic
UREA	15.49	mg/dL	17-43	GLDH, Kinetic Assay
BLOOD UREA NITROGEN	7.2	mg/dL	8.0 - 23.0	Calculated
URIC ACID	4.41	mg/dL	2.6-6.0	Uricase PAP
CALCIUM	9.79	mg/dL	8.8-10.6	Arsenazo III
PHOSPHORUS, INORGANIC	3.36	mg/dL	2.5-4.5	Phosphomolybdate Complex
SODIUM	137.41	mmol/L	136-146	ISE (Indirect)
POTASSIUM	4.8	mmol/L	3.5-5.1	ISE (Indirect)
CHLORIDE	101.96	mmol/L	101-109	ISE (Indirect)



SIN No:SE04406793

This test has been performed at Apollo Health and Lifestyle Ltd- Sadashiv Peth Pune, Diagnostics Lab

Patient Name	: M/sKALYANI VIRAJ NANDKHILE	Collected	: 27/Jun/2023 09:35AM
Age/Gender	: 32 Y 6 M 0 D/F	Received	: 27/Jun/2023 01:34PM
UHID/MR No	: CAUN.0000134661	Reported	: 27/Jun/2023 02:55PM
Visit ID	: CAUNOPV155670	Status	: Final Report
Ref Doctor	: Dr.SELF	Sponsor Name	: ARCOFEMI HEALTHCARE LIMITED
Emp/Auth/TPA ID	: E-ID-D 172518		

DEPARTMENT OF BIOCHEMISTRY

ARCOFEMI - MEDIWHEEL - FULL BODY HEALTH ANNUAL PLUS CHECK - FEMALE - 2D ECHO - PAN INDIA - FY2324

Test Name	Result	Unit	Bio. Ref. Range	Method
GAMMA GLUTAMYL TRANSPEPTIDASE (GGT) , SERUM	9.83	U/L	<38	IFCC



SIN No:SE04406793

This test has been performed at Apollo Health and Lifestyle Ltd- Sadashiv Peth Pune, Diagnostics Lab

Patient Name : M/sKALYANI VIRAJ NANDKHILE	Collected : 27/Jun/2023 09:35AM
Age/Gender : 32 Y 6 M 0 D/F	Received : 27/Jun/2023 01:34PM
UHID/MR No : CAUN.0000134661	Reported : 27/Jun/2023 02:17PM
Visit ID : CAUNOPV155670	Status : Final Report
Ref Doctor : Dr.SELF	Sponsor Name : ARCOFEMI HEALTHCARE LIMITED
Emp/Auth/TPA ID : E-ID-D 172518	

DEPARTMENT OF IMMUNOLOGY

ARCOFEMI - MEDIWHEEL - FULL BODY HEALTH ANNUAL PLUS CHECK - FEMALE - 2D ECHO - PAN INDIA - FY2324

Test Name	Result	Unit	Bio. Ref. Range	Method
THYROID PROFILE TOTAL (T3, T4, TSH) , SERUM				
TRI-IODOTHYRONINE (T3, TOTAL)	1.03	ng/mL	0.7-2.04	CLIA
THYROXINE (T4, TOTAL)	8.66	µg/dL	6.09-12.23	CLIA
THYROID STIMULATING HORMONE (TSH)	1.420	µIU/mL	0.34-5.60	CLIA

Comment:

Serum TSH concentrations exhibit a diurnal variation with the peak occurring during the night and the nadir occurring between 10 a.m. and 4 p.m. In primary hypothyroidism, thyroid-stimulating hormone (TSH) levels will be elevated. In primary hyperthyroidism, TSH levels will be low. Elevated or low TSH in the context of normal free thyroxine is often referred to as subclinical hypo- or hyperthyroid-ism, respectively. Physiological rise in Total T3 / T4 levels is seen in pregnancy and in patients on steroid therapy.

Recommended test for T3 and T4 is unbound fraction or free levels as it is metabolically active.

Note:

For pregnant females	Bio Ref Range for TSH in uIU/ml (As per American Thyroid Association)
First trimester	0.1 - 2.5
Second trimester	0.2 - 3.0
Third trimester	0.3 - 3.0



Patient Name	: M/sKALYANI VIRAJ NANDKHILE	Collected	: 27/Jun/2023 09:35AM
Age/Gender	: 32 Y 6 M 0 D/F	Received	: 27/Jun/2023 01:35PM
UHID/MR No	: CAUN.0000134661	Reported	: 27/Jun/2023 01:56PM
Visit ID	: CAUNOPV155670	Status	: Final Report
Ref Doctor	: Dr.SELF	Sponsor Name	: ARCOFEMI HEALTHCARE LIMITED
Emp/Auth/TPA ID	: E-ID-D 172518		

DEPARTMENT OF CLINICAL PATHOLOGY

ARCOFEMI - MEDIWHEEL - FULL BODY HEALTH ANNUAL PLUS CHECK - FEMALE - 2D ECHO - PAN INDIA - FY2324

Test Name	Result	Unit	Bio. Ref. Range	Method
COMPLETE URINE EXAMINATION (CUE) , URINE				
PHYSICAL EXAMINATION				
COLOUR	PALE YELLOW		PALE YELLOW	Visual
TRANSPARENCY	CLEAR		CLEAR	Visual
pH	<5.5		5-7.5	DOUBLE INDICATOR
SP. GRAVITY	1.020		1.002-1.030	Bromothymol Blue
BIOCHEMICAL EXAMINATION				
URINE PROTEIN	NEGATIVE		NEGATIVE	PROTEIN ERROR OF INDICATOR
GLUCOSE	NEGATIVE		NEGATIVE	GLUCOSE OXIDASE
URINE BILIRUBIN	NEGATIVE		NEGATIVE	AZO COUPLING REACTION
URINE KETONES (RANDOM)	NEGATIVE		NEGATIVE	SODIUM NITRO PRUSSIDE
UROBILINOGEN	NORMAL		NORMAL	MODIFIED EHRlich REACTION
BLOOD	NEGATIVE		NEGATIVE	Peroxidase
NITRITE	NEGATIVE		NEGATIVE	Diazotization
LEUCOCYTE ESTERASE	NEGATIVE		NEGATIVE	LEUCOCYTE ESTERASE
CENTRIFUGED SEDIMENT WET MOUNT AND MICROSCOPY				
PUS CELLS	2 - 3	/hpf	0-5	Microscopy
EPITHELIAL CELLS	1 - 2	/hpf	<10	MICROSCOPY
RBC	NIL	/hpf	0-2	MICROSCOPY
CASTS	NIL		0-2 Hyaline Cast	MICROSCOPY
CRYSTALS	ABSENT		ABSENT	MICROSCOPY



SIN No:UR2135933

This test has been performed at Apollo Health and Lifestyle Ltd- Sadashiv Peth Pune, Diagnostics Lab

Patient Name	: M/sKALYANI VIRAJ NANDKHILE	Collected	: 27/Jun/2023 09:35AM
Age/Gender	: 32 Y 6 M 0 D/F	Received	: 27/Jun/2023 01:48PM
UHID/MR No	: CAUN.0000134661	Reported	: 27/Jun/2023 01:58PM
Visit ID	: CAUNOPV155670	Status	: Final Report
Ref Doctor	: Dr.SELF	Sponsor Name	: ARCOFEMI HEALTHCARE LIMITED
Emp/Auth/TPA ID	: E-ID-D 172518		

DEPARTMENT OF CLINICAL PATHOLOGY

ARCOFEMI - MEDIWHEEL - FULL BODY HEALTH ANNUAL PLUS CHECK - FEMALE - 2D ECHO - PAN INDIA - FY2324

Test Name	Result	Unit	Bio. Ref. Range	Method
URINE GLUCOSE(POST PRANDIAL)	NEGATIVE		NEGATIVE	Dipstick
URINE GLUCOSE(FASTING)	NEGATIVE		NEGATIVE	Dipstick

***** End Of Report *****

Result/s to Follow:
LBC PAP TEST (PAPSURE)

Dr Sneha Shah
MBBS, MD (Pathology)
Consultant Pathologist

Dr. Sanjay Ingle
M.B.B.S, MD(Pathology)
Consultant Pathologist



SIN No:UPP015015,UF008863

This test has been performed at Apollo Health and Lifestyle Ltd- Sadashiv Peth Pune, Diagnostics Lab

Measurement Results:

QRS	86 ms
QT/QTcB	358 / 420 ms
PR	130 ms
P	104 ms
RR/PP	728 / 745 ms
P/QRS/T	30 / 35 / 20 degrees
QTd/QTcBD	16 / 19 ms
Sokolow	1.2 mV
NK	12

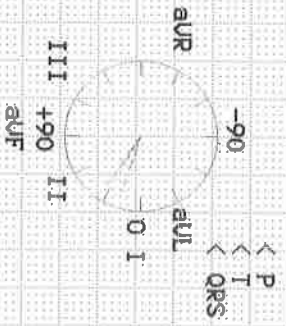

Interpretation:

APOLLO CLINIC AUNDH
 DR. RISHIKA GHAWAT
 MBBS
 General Physician
 Reg. No. 2020/116537

no significant HR 82 bpm
Rishika Ghawat
 abnormality

Unconfirmed report.

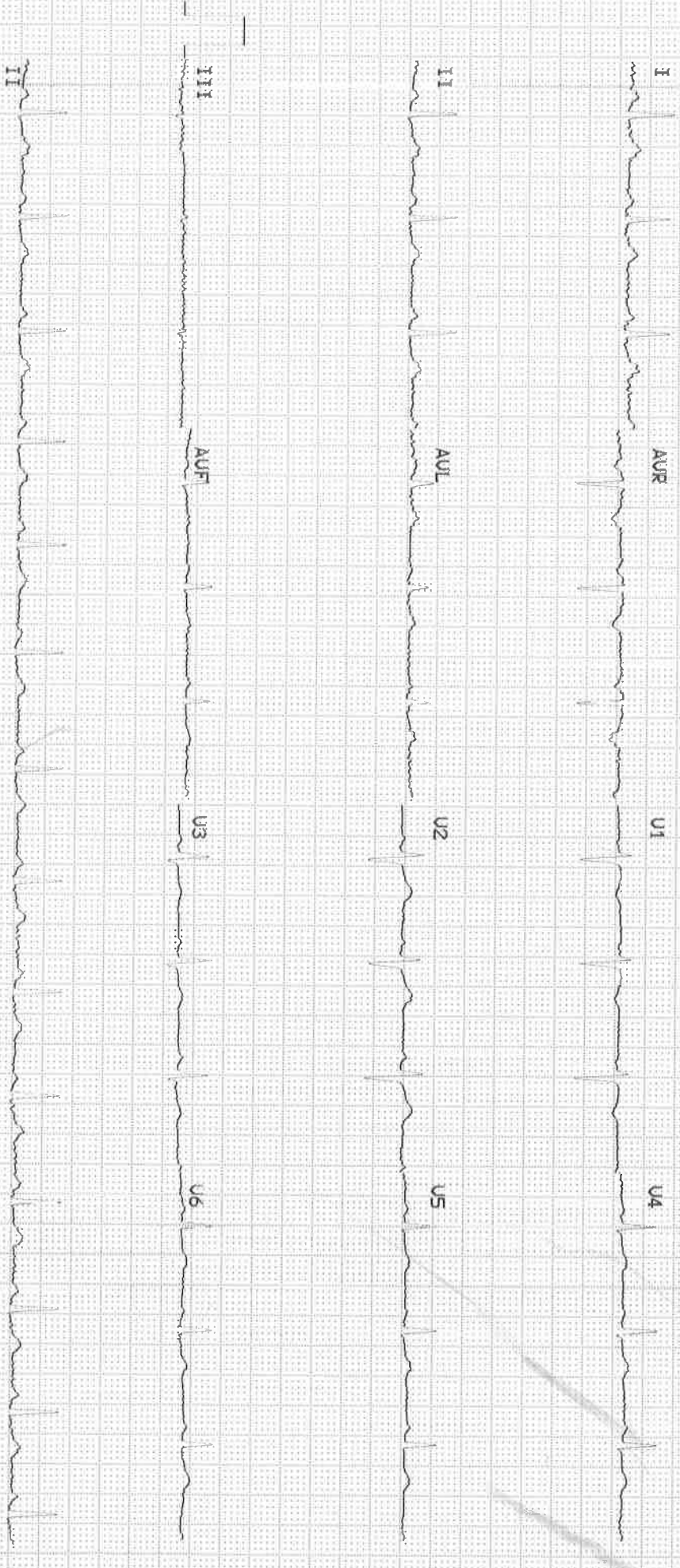

Patient Name : M/s KALYANI VIRAJ NANDKHILE
UHID : CAUN.0000134661
Reported on : 27-06-2023 14:45
Adm/Consult Doctor :

Age : 32 Y F
OP Visit No : CAUNOPV155670
Printed on : 27-06-2023 14:46
Ref Doctor : SELF

DEPARTMENT OF RADIOLOGY

X-RAY CHEST PA

No evidence of any focal lesion.
Trachea is central in position.
Costophrenic angles are clear.
Cardio thoracic ratio is normal.
Cardiac silhouette is well maintained.
Mediastinal and hilar regions are normal.
Both diaphragmatic domes are well visualized and normal.
Visualized skeleton and soft tissues around thoracic cage appear normal.

COMMENT: No significant abnormality seen.

Please correlate clinically.

Printed on: 27-06-2023 14:45

---End of the Report---

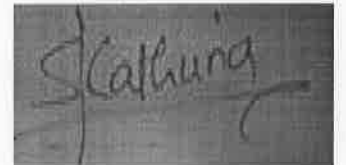

Dr. SUHAS SANJEEV KATHURIA
MBBS, DMRE, RADIOLOGY
Radiology

Apollo Health and Lifestyle Limited

(CIN - U85110TG2000PLC115819)

Regd. Office: 1-10-60/62, Ashoka Raghupathi Chambers, 5th Floor, Begumpet, Hyderabad, Telangana - 500 016.

Pl: No: 040 4904 7777, Fax No: 4904 7744 | Email ID: enquiry@apollohi.com | www.apollohi.com

APOLLO CLINICS NETWORK MAHARASHTRA

Pune (Aundli) | Kharadi | Nigdi Pradhikaran | Viman Nagar | Wanowrie

Online appointments: www.apolloclinic.com

TO BOOK AN APPOINTMENT



1860 500 7788

Patient Name : M/s KALYANI VIRAJ NANDKHILE Age : 32 Y F
UHID : CAUN.0000134661 OP Visit No : CAUNOPV155670
Reported on : 27-06-2023 16:45 Printed on : 27-06-2023 16:47
Adm/Consult Doctor : Ref Doctor : SELF

DEPARTMENT OF RADIOLOGY

ULTRASOUND - WHOLE ABDOMEN

Liver appears normal in size, shape and echotexture. No focal lesion is seen. PV and CBD are normal. No dilatation of the intrahepatic biliary radicals.

Gall bladder is well distended. No evidence of calculus. Wall thickness appears normal. No evidence of periGB collection. No evidence of focal lesion is seen.

Spleen appears normal. No focal lesion seen. Splenic vein appears normal.

Pancreas appears normal in echopattern. No focal/mass lesion/calcification. No evidence of peripancreatic free fluid or collection. Pancreatic duct appears normal.

Both **the kidneys** appear normal in size, shape and echopattern. Cortical thickness and C M differentiation are maintained. No calculus / hydronephrosis seen on either side.

Right kidney - 9.5 x 4.4 cm.

Left kidney - 9.9 x 4.8 cm.

Urinary Bladder :- is partially distended and appears normal. No evidence of any wall thickening or abnormality. No evidence of any intrinsic or extrinsic bladder abnormality detected.

Uterus appears normal in size measuring 8.2 x 4.4 x 5.2 cm. It shows normal shape & echo pattern. Endometrial echo-complex appears normal and measures 9.2 mm.

Apollo Health and Lifestyle Limited

(CIN - U85110TG2000PLC115819)

Regd. Office: 1-10-60/62, Ashoka Raghupathi Chambers, 5th Floor, Begumpet, Hyderabad, Telangana - 500 016.

Ph No: 040-4904 7777, Fax No: 4904 7744 | Email ID: enquiry@apollohl.com | www.apollohl.com

APOLLO CLINICS NETWORK MAHARASHTRA

Pune (Aundh | Kharadi | Nigdi Pradhikaran | Viman Nagar | Wanowrie)

Online appointments: www.apolloclinic.com

TO BOOK AN APPOINTMENT

 **1860 500 7788**

Patient Name : M/s KALYANI VIRAJ NANDKHILE
UHID : CAUN.0000134661
Reported on : 27-06-2023 16:45
Adm/Consult Doctor :

Age : 32 Y F
OP Visit No : CAUNOPV155670
Printed on : 27-06-2023 16:47
Ref Doctor : SELF

Both ovaries- appear normal in size, shape and echo pattern.

Right ovary – 2.9 x 1.9 cm.

Left ovary – 2.3 x 1.6 cm.

No obvious free fluid or lymphadenopathy is noted in the abdomen .

IMPRESSION :-

- No significant abnormality detected.

Suggest – clinical correlation.

(The sonography findings should always be considered in correlation with the clinical and other investigation finding where applicable.) It is only a professional opinion, not valid for medico legal purpose.

Printed on:27-06-2023 16:45

---End of the Report---



Dr. SUHAS SANJEEV KATHURIA
MBBS,DMRE, RADIOLOGY
Radiology

Apollo Health and Lifestyle Limited

(CIN - U85110TG2000PLC115819)

Regd. Office: 1-10-60/62, Ashoka Raghupathi Chambers, 5th Floor, Begumpet, Hyderabad, Telangana - 500 016.

Ph No: 040-4904 7777; Fax No: 4904 7744 | Email ID: enquiry@apollohl.com | www.apollohl.com

APOLLO CLINICS NETWORK MAHARASHTRA

Pune (Aundh) | Kharadi | Nigdi Pradhikaran | Viman Nagar | Wanowrie

Online appointments: www.apolloclinic.com

TO BOOK AN APPOINTMENT

 **1860 500 7788**

PATIENT NAME :-MRS.KALYANI VIRAJ NANDKHILE
REFERRED BY :-ARCOFEMI
UHID :- 134661

AGE :-32YRS/ F
DATE :-27.06.2023

2D ECHO CARDIOGRAPHY & COLOR DOPPLER REPORT

- Mitral Valve : Normal.
- Aortic Valve : Normal.
- Tricuspid Valve : Normal.
- Pulmonary Valve : Normal.

RWMA: Absent.

RA : Normal
RV : Normal
IVS : Intact
IAS : Intact
Pericardial effusion : No
IVC : Normal.

AO – 19. mm, LA – 24 mm, LVIDd – 40 mm, LVISd – 22 mm, IVS – 9 mm, PW – 9 mm.

CONCLUSION:

- Normal size cardiac chambers.
- No RWMA.
- Good LV function LVEF-60%.
- No AR/MR/TR No PAH.
- No e/o clot, thrombus, vegetation or pericardial effusion.

P/S : Normal echo does not rule out coronary artery disease.

Apollo Clinic - Aundh
Dr. Satyajeet Suryawanshi
MN / J. C. F. C. P. S.
DR. SATYAJEET SURYAWANSHI
(CONSULTANT CARDIOLOGIST)

Apollo Health and Lifestyle Limited

(CIN - U85110TG2000PLC115819)

Regd. Office: 1-10-60/62, Ashoka Raghupathi Chambers, 5th Floor, Begumpet, Hyderabad, Telangana - 500 016.

Ph No: 040-4904 7777, Fax No: 4904 7744 | Email ID: enquiry@apollohl.com | www.apollohl.com

APOLLO CLINICS NETWORK MAHARASHTRA

Pune (Aundh | Kharadi | Nigdi Pradhikaran | Viman Nagar | Wanowrie)

Online appointments: www.apolloclinic.com

TO BOOK AN APPOINTMENT



1860 500 7788

Patient Name : Kalyani Handkhite Date : 07.06.23
 AGE/Sex : 32 F UHID/ MR NO : 134661

	RIGHT EYE	LEFT EYE
FAR VISION	$\overline{VA} \quad 6/6$	$\overline{VA} \quad 6/6$
NEAR VISION	<u>N/6</u>	<u>N/6</u>
ANTERIOR SEGMENT PUPIL	<u>MD</u>	<u>MD</u>
COLOUR VISION	<u>(N)</u>	<u>(N)</u>
FAMILY / MEDICAL HISTORY	<u>—</u>	<u>—</u>

Impression: WNL

Optometrist:-
Mr. Ritesh Sutnase

Dr. Rashmi - 9850883499
TUE / THURS / SAT - 11 - 12

Apollo Clin
Expertise. Closer to you

27/6/23

PATIENT NAME :- Mrs. Kalyani Mandkhule

AGE :- 32 yrs

MARRIED/UNMARRIED :-

MENSTRUAL HISTORY :-

MENARCHE :- Cycles - Reg

PMC :-

LMP :- 11/6/23

OBSTETRIC HISTORY :- G P, L, A, FTLSCS

PAST HISTORY :- DM / HT / TB / ALLERGIES / ASTHMA / SURGERIES

FAMILY HISTORY :- DM / HT / IHD / MALIGNANCIES

Date : 27-06-2023
MR NO : CAUN.0000134661

Department : GENERAL
Doctor :

Name : M/s KALYANI VIRAJ NANDKHILE

Registration No :

Age/ Gender : 32 Y / Female

Qualification :

Consultation Timing: 09:24

Height	149.
Waight	66.
BP	120/70
Pulse	72
Waist	89
Hip	101