

NAME:- MR. ABHILASH PATHAK AGE-28Y/M ECG REPORT DATE- 29-06-2023

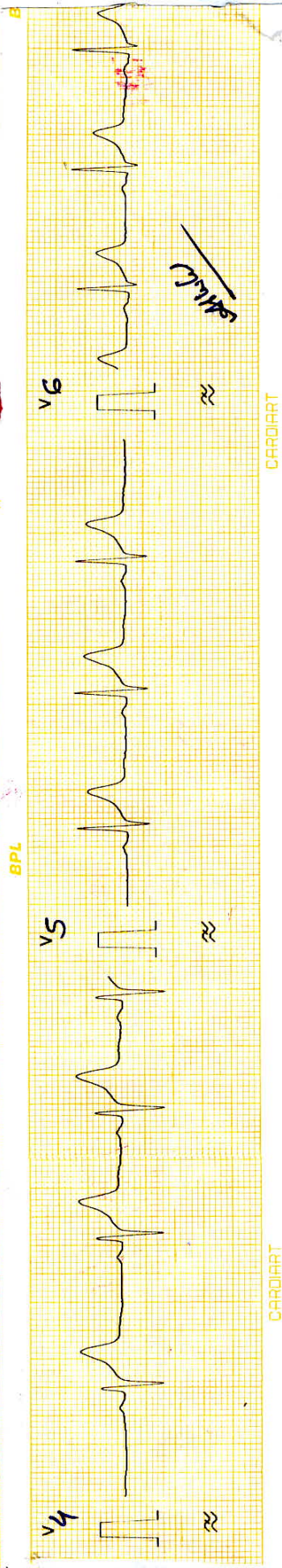
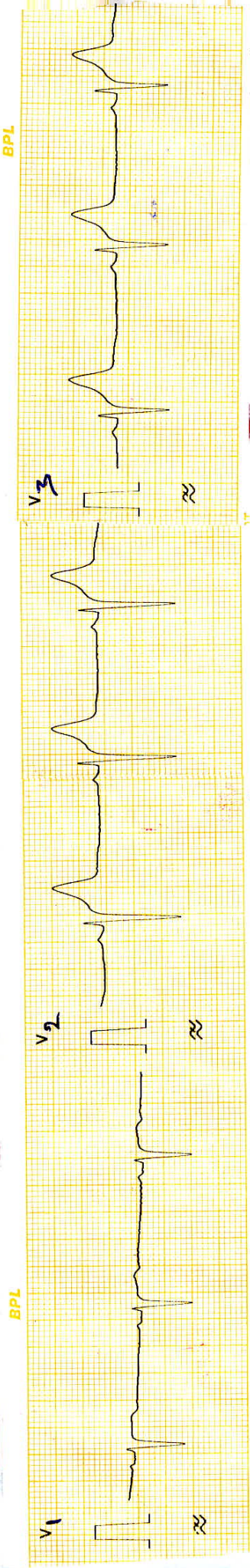
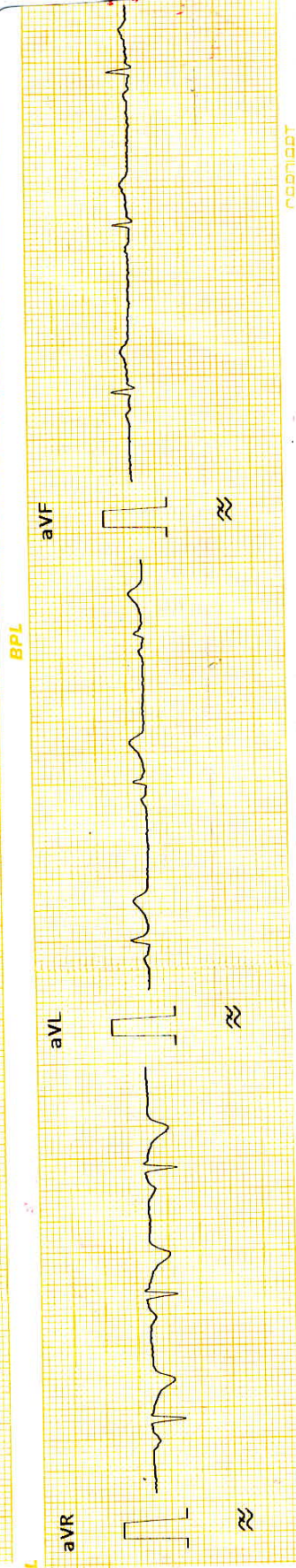
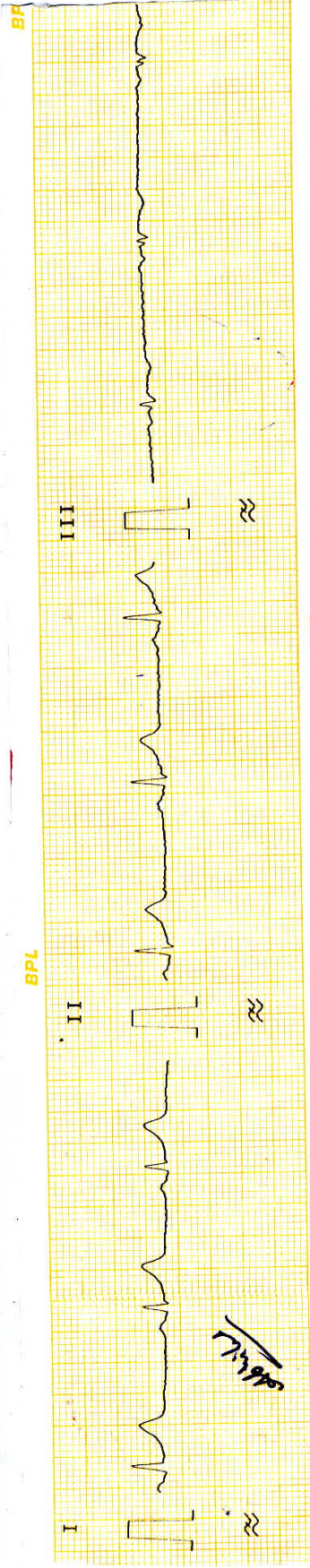

NAME:- MR. ABHILASH PATHAK AGE-28Y/M ECG REPORT DATE- 29-06-2023

AURICULAR RATE- 57/min

VENTICULAR RATE- 57/min

AXIS- NAD

RHYTHM- Regular.

PR- Normal
QRS- Normal
ST- Isoelectric
T- \downarrow III
Q- Absent

Sinus Bradycardia

Sanjay Khanna

DR. SANJAY KHANNA
HOPE ICU HOSPITAL, JABALPUR
Reg. No. 6776
HOSP Reg. No. 457

Sanjay Khanna
M.D.
HOPE HOSPITAL
Ward No. 10, Jabalpur (M.P.)

खान्ना पैथोलॉजी लैब एवं ब्लड बैंक
KHANNA PATHOLOGY LAB AND BLOOD BANK

14, Roopam Tower, Opp. Water Tank,
Near Hanuman Mandir & Chanchala Bai College
Wright Town, Jabalpur (M.P) Mobile No.9300092155
Lab Timings: 9.00 A.M. to 9.00 P.M., Sunday till 2.00 P.M

Dr. Mrs. Vandana Khanna
MBBS, DCP (Pathologist)

REG NO. : OPD / 6
NAME : Mr. Abhilash Pathak AGE : 28 Years SEX : Male
REF. BY : Dr Sanjay Khanna MD DATE : 29/06/2023

BIOCHEMISTRY

<u>TESTS</u>	<u>RESULTS</u>	<u>UNITS</u>	<u>REFERENCE RANGE</u>
<u>BLOOD SUGAR REPORT</u>			
Blood Sugar Fasting	: 82	mg/dl	80 - 110
Urine Sugar Fasting	: Nil		
METHOD : GOD.POD.			
Serum CREATININE	: 0.9	mg/dl	0.9 - 1.4
<u>SERUM PROTEINS</u>			
Total Serum Proteins	: 6.9	gm%	5 - 8
Serum Albumin	: 3.8	gm%	3.5 - 5.0
Serum Globulin	: 3.1	gm%	2 - 3.5
A/G Ratio	: 1.23		1 - 1.2
<u>LIVER FUNCTION TEST</u>			
Bilirubin- Total	: 0.76	mg%	0 - 1
Bilirubin- Direct	: 0.44	mg%	0 - 1
Bilirubin- Indirect	: 0.32	mg%	0.1 - 1.0
SGPT	: 29	IU/L	5 - 40
SGOT	: 26	IU/L	8 - 37
Alkaline Phosphatase	: 120	IU/L	100 - 250
AUSTALIA	: Negative		
ANTIGEN(HBsAg)			
GGPT	: 32	U/L	0 - 50
Serum Uric Acid	: 4.9	mg/dl	3.5 - 7.0

DR. VANDANA KHANNA
KHANNA PATHOLOGY LAB, JABALPUR
Reg. No. 370

खान्ना पैथोलॉजी लैब एवं ब्लड बैंक
KHANNA PATHOLOGY LAB AND BLOOD BANK

14, Roopam Tower, Opp. Water Tank,
Near Hanuman Mandir & Chanchala Bai College
Wright Town, Jabalpur (M.P) Mobile No.9300092155
Lab Timings: 9.00 A.M. to 9.00 P.M., Sunday till 2.00 P.M

Dr. Mrs. Vandana Khanna
MBBS, DCP (Pathologist)

REG NO. : OPD / 6
NAME : Mr. Abhilash Pathak
REF BY : Dr Sanjay Khanna MD
AGE : 28 Years
SEX : Male
DATE : 29/06/2023

GLYCOSYLATED HEMOGLOBIN (HBA 1C)

HbA1c Result : 5.1
{BY HPLC Method}
Reference Range : 7%: indicates good diabetic control
(Diabetic Patient) : 10%:Indicates fair diabetic control
13-20%:Indicates poor diabetic control

Dr. Mrs. Vandana Khanna

DR. VANDANA KHANNA
KHANNA PATHOLOGY LAB, JABALPUR
Reg. No. 370

खान्ना पैथोलॉजी लैब एवं ब्लड बैंक
KHANNA PATHOLOGY LAB AND BLOOD BANK

14, Roopam Tower, Opp. Water Tank,
Near Hanuman Mandir & Chanchala Bai College
Wright Town, Jabalpur (M.P) Mobile No. **9300092155**
Lab Timings: 9.00 A.M. to 9.00 P.M., Sunday till 2.00 P.M

Dr. Mrs. Vandana Khanna
MBBS, DCP (Pathologist)

REG NO. : OPD / 6
NAME : Mr. Abhilash Pathak
REF BY : Dr Sanjay Khanna MD
AGE : 28 Years
SEX : Male
DATE : 29/06/2023

COMPLETE BLOOD COUNT

<u>TESTS</u>	<u>RESULTS</u>	<u>UNIT</u>	<u>REFERENCE RANGE</u>
Haemoglobin	: 14.0	gm/dl	13 - 17
R.B.C. Count	: 5.12	mil/cmm	4.0 - 6.5
Packed Cell Volume	: 42.0	%	39 - 54
Mean Corpuscular Volume	: 82.03	cu micron	76 - 96
Mean Corpuscular Hemoglobin	: 27.34	picograms	25 - 32
Mean corpuscular Hb Con.	: 33.33	g/dl	32 - 36
RDW-CV	: 12.3		11.5 - 14.5
Platelets	: 290000	/cmm	150000 - 450000
ESR	: 13	/hr	0 - 9
Total WBC Count	: 10000	/cmm	4000 - 11000

DIFFERENTIAL COUNT

Neutrophils	: 68	%	40 - 70
Lymphocytes	: 26	%	20 - 45
Eosinophil	: 04	%	0 - 6
Monocytes	: 02	%	0 - 8
Basophils	: 0	%	0 - 1

Blood Group : "A" Rh Positive.

Dr. Mrs. Vandana Khanna
DR. VANDANA KHANNA
KHANNA PATHOLOGY LAB, JABALPUR
Reg. No. 370

खान्ना पैथोलॉजी लैब एवं ब्लड बैंक
KHANNA PATHOLOGY LAB AND BLOOD BANK

14, Roopam Tower, Opp. Water Tank,
Near Hanuman Mandir & Chanchala Bai College
Wright Town, Jabalpur (M.P) Mobile No.9300092155
Lab Timings: 9.00 A.M. to 9.00 P.M., Sunday till 2.00 P.M

Dr. Mrs. Vandana Khanna
MBBS, DCP (Pathologist)

REG NO. : OPD / 6
NAME : Mr. Abhilash Pathak AGE : 28 Years SEX : Male
REF BY : Dr Sanjay Khanna MD DATE : 29/06/2023

URINE ANALYSIS REPORT

<u>TESTS</u>	<u>RESULTS</u>	<u>UNIT</u>	<u>REFERENCE RANGE</u>
<u>Physical Examination</u>			
Colour	: Pale Yellow		
Quantity	: 20 ml		
Appearance	: Clear		
Deposits	: Absent		
Specific gravity	: 1.012		1.005 - 1.030
Reaction (pH)	: Acidic		4.8-7.6
<u>Chemical Examination</u>			
Proteins	: absent		
SUGAR	: Absent		
<u>Microscopic Examination</u>			
RBC	: Absent	/hpf	
PUS(WBC) Cells	: 0-2	/hpf	
Epithelial Cells	: absent	/hpf	
Casts	: Absent		
Crystals	: Absent		
Bacteria	: Nil		

Dr. Mrs. Vandana Khanna
DR. VANDANA KHANNA
KHANNA PATHOLOGY LAB, JABALPUR
Reg. No. 370

खान्ना पैथोलॉजी लैब एवं ब्लड बैंक
KHANNA PATHOLOGY LAB AND BLOOD BANK

14, Roopam Tower, Opp. Water Tank,
Near Hanuman Mandir & Chanchala Bai College
Wright Town, Jabalpur (M.P) Mobile No. **9300092155**
Lab Timings: 9.00 A.M. to 9.00 P.M., Sunday till 2.00 P.M

Dr. Mrs. Vandana Khanna
MBBS, DCP (Pathologist)

REG NO. : OPD / 6
NAME : Mr. Abhilash Pathak
REF BY : Dr Sanjay Khanna MD
AGE : 28 Years
SEX : Male
DATE : 29/06/2023

THYROID FUNCTION TEST

<u>TESTS</u>	<u>RESULTS</u>	<u>UNIT</u>	<u>REFERENCE RANGE</u>
Triiodothyronine (T3)	: 98.6	ng/dl	86 - 187
Thyroxine (T4)	: 10.4	micro gm/dl	4.5 - 12.5
Thyroid stimulating hormone (TSH)	: 1.8	micro IU/ml	0.4 - 5.2

Dr. Mrs. Vandana Khanna

DR. VANDANA KHANNA
KHANNA PATHOLOGY LAB, JABALPUR
Reg. No. 370

खान्ना पैथोलॉजी लैब एवं ब्लड बैंक
KHANNA PATHOLOGY LAB AND BLOOD BANK

14, Roopam Tower, Opp. Water Tank,
Near Hanuman Mandir & Chanchala Bai College
Wright Town, Jabalpur (M.P) Mobile No. **9300092155**
Lab Timings: 9.00 A.M. to 9.00 P.M., Sunday till 2.00 P.M

Dr. Mrs. Vandana Khanna
MBBS, DCP (Pathologist)

REG NO. : OPD / 6
NAME : Mr. Abhilash Pathak AGE : 28 Years SEX : Male
REF. BY : Dr Sanjay Khanna MD DATE : 29/06/2023

BIOCHEMISTRY

<u>TESTS</u>	<u>RESULTS</u>	<u>UNITS</u>	<u>REFERENCE RANGE</u>
<u>LIPID PROFILE</u>			
Serum Appearance	: Clear		Clear
S. Cholesterol	: 177	mg/dl	125 - 250
S. Triglycerides	: 124	mg/dl	25 - 200
HDL Cholesterol	: 48	mg/dl	30 - 70
LDL Cholesterol	: 104.2	mg/dl	85 - 184
VLDL Cholesterol	: 24.8	mg/dl	7 - 35
LDLC/HDLC RATIO	: 2.17		2.5 - 3.5
TC/HDLC RATIO	: 2.58		3.0 - 5.0
S.Cholesterol/HDLC Ratio	: 3.69		
Blood Urea Nitrogen	: 14	mg/dl	5 - 20

Dr. Mrs. Vandana Khanna
DR. VANDANA KHANNA
KHANNA PATHOLOGY LAB, JABALPUR
Reg. No. 370

HOPE ICU & ADVANCED CRITICAL CARE HOSPITAL

1505, Wright Town, Near Keshav Kuti & Chanchala Bai College, JABALPUR- 482002 (M.P.)
(अस्पताल में ICU की सुविधा उपलब्ध नहीं है)



NAME: - MR. ABHILASH PAHTAK

DATE: - 29-06-2023

ULTRASOUND WHOLE ABDOMEN

Liver is normal in size, outline and shows **grade I fatty changes**. No evidence of intrahepatic biliary radicals dilatation. Portal vein is normal.

Gall Bladder Shows normal wall thickness. No evidence of pericholecystic edema. No calculi seen. Common bile duct is normal.

Spleen is normal in size, outline and echopattern.

Pancreas shows normal outline and echopattern. No evidence of peripancreatic fluid seen. Pancreatic duct appears normal.

Both Kidneys are normal in size, location and outline. Cortical echogenicity and cortico-medullary differentiation is well maintained. PCS is compact. No calculi seen.

Urinary Bladder is well distended with normal wall thickness. Lumen is clear. No calculi / mass lesion noted.

Prostate is normal in size measure mm with volume cc, shows normal outline and echopattern.

No ascites is seen.

No pleural effusion seen on either side.

IMPRESSION: USG reveals

- **Grade I fatty liver**

Please correlate clinically.

DR. PALBHA KHANNA
CONSULTANT RADIOLOGIST
REG. NO. MP-27762

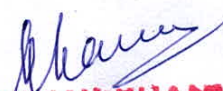
DR. SANJAY KHANNA
HOPE ICU HOSPITAL, JABALPUR
Reg. No. 6776
HOSP Reg. No. 457

DR. SANJAY KHANNA

HOPE ICU & ADVANCED CRITICAL CARE HOSPITAL

1505, Wright Town, Near Keshav Kuti & Chanchala Bai College, JABALPUR- 482002 (M.P.)
(अस्पताल में ICU की सुविधा उपलब्ध नहीं है)



NAME: - MR. ABHILASH PAHTAK

DATE: - 29-06-2023

XRAY CHEST (PA)

- Bilateral lung fields are clear. No evidence of obvious consolidation.
- Cardiac shadow appears normal. Cardio thoracic ratio normal.
- Bilateral hilum appears normal.
- Bilateral costophrenic angle clear and domes are normal
- Aortic knuckle normal
- Rib cage appears grossly normal.
- Soft tissue shadow appears normal.

IMPRESSION: Chest X-ray reveals no significant abnormality.

Kindly correlate clinically.

DR. PALBHA KHANNA
CONSULTANT RADIOLOGIST
REG. NO. MP-27762

DR. SANJAY KHANNA
HOPE ICU HOSPITAL, JABALPUR
Reg. No. 6776
HOSP Reg. No. 457

DR. SANJAY KHANNA

HOPE ICU & ADVANCED CRITICAL CARE HOSPITAL

1505, Wright Town, Near Keshav Kuti & Chanchala Bai College, JABALPUR- 482002 (M.P.)
(अस्पताल में ICU की सुविधा उपलब्ध नहीं है)



MEDICAL EXAMINATION REPORT

NAME: - MR. ABHILASH PAHTAK

DATE: - 29-06-2023

B.P.	-	120/70	Pulse	-	70/min
Height	-	1609cm	Weight	-	74kg
CHEST (Inhale)	-	99cm	CHEST (Exhale)	-	94cm
Abdomen	-	92cm	Waist	-	100cm
Hip	-	102cm	BMI	-	25.9

R. S. - NVB

CVS - S1 S2

CNS - NAD

P/A- No Organomegaly

OPINION:-

Fatty Liver Grd I

Khanna
DR. SANJAY KHANNA
HOPE ICU HOSPITAL, JABALPUR
Reg. No. 6776
HOSP Reg. No. 457

DR. SANJAY KHANNA

भारत सरकार
GOVERNMENT OF INDIA



अभिलाष पाठक
Abhilash Pathak
जन्म तिथि/ DOB: 21/07/1994
पुरुष / MALE



6881 1610 4222
मेरा आधार, मेरी पहचान

Abhilash

भारतीय विशिष्ट पहचान प्राधिकरण
UNIQUE IDENTIFICATION AUTHORITY OF INDIA

पता:
S/O आशीष पाठक, 119,
वार्ड नं 07, आजाद बाई,
481661, विन्दी, मंडला
मध्य प्रदेशमध्य प्रदेश -
481661

Address:
S/O Ashish Pathak, 119, ward no
07, azad ward, 481661 Binhi,
Mardla
Madhya Pradesh - 481661

6881 1610 4222
MERA AADHAAR, MERI PEHACHAN

Sanjay

DR. SANJAY KHANNA
HOPE ICU HOSPITAL, JABALPUR
Reg. No. 6776
HOSP Reg. No. 487

Abhilash



भारत सरकार

GOVERNMENT OF INDIA



अभिलाष पाठक

Abhilash Pathak

जन्म तिथि/ DOB: 21/07/1994

पुरुष / MALE



6881 1610 4222

मेरा आधार, मेरी पहचान



भारतीय विशिष्ट पहचान प्राधिकरण
UNIQUE IDENTIFICATION AUTHORITY OF INDIA

पता:

S/O आशीष पाठक, 119,
वार्ड न 07, आज़ाद वार्ड,
481661, बिन्डी, मंडला,
मध्य प्रदेशमध्य प्रदेश -
481661

Address:

S/O Ashish Pathak, 119, ward no
07, azad ward, 481661, Binjhi,
Mandla,
Madhya Pradesh - 481661

6881 1610 4222

MEERA AADHAAR, MERI PEHACHAN



 GPS Map Camera



Jabalpur, Madhya Pradesh, India

1505, beside KESHAV KUTI, Wright Town, Jabalpur,
Madhya Pradesh 482002, India

Lat 23.166657°

Long 79.926146°

29/06/23 12:43 PM GMT +05:30



 GPS Map Camera



Google

Jabalpur, Madhya Pradesh, India

1505, beside KESHAV KUTI, Wright Town, Jabalpur,
Madhya Pradesh 482002, India

Lat 23.166655°

Long 79.926148°

29/06/23 12:43 PM GMT +05:30