

MER- MEDICAL EXAMINATION REPORT

Date of Examination	16/2/24		
NAME	PRASHANT PANDAY		
AGE	33	Gender	M
HEIGHT(cm)	166	WEIGHT (kg)	83
B.P.	120/74		
ECG	Normal		
X Ray	Normal		
Vision Checkup	-		
Present Ailments	None		
Details of Past ailments (If Any)	None		
Comments / Advice : She / He is Physically Fit	Medicines Rx		

  
 Signature with Stamp of Medical Examiner  
 DR. ANSHU RASTOGI  
 MBBS, DGO  
 Reg. No. 37370

You have been informed that ent ,diet, ophthal consultation facility is not available at our centre. If you are ready then your test can be start

2D echo test facility is not available at our center, instead we do TMT test.

A handwritten signature in blue ink, appearing to read 'R. S. S.', with a long horizontal stroke extending to the right.



नाम प्रशांत पाण्डेय

Name Prashant Pandey

ए.सी. नंबर  
E.C. Number 185473

बैंक अधिकारी  
Issuing Authority



हस्ताक्षर  
Holder's Signature

*Handwritten signature*

ECG



Modern Pathology And Diagnostic Centre

113 / PRASHANT PANDEY / 34 Yrs / M / 166Cms / 83Kgs / Non Smoker

Heart Rate : 82 bpm / Tested On : 10-Feb-24 12:20:09 / HF 0.05 Hz · LF 100 Hz / Notch 50 Hz / Sn 1.00 Cm/mV / Sw 25 mm/s

/ Refd By : APOLLO HEALTH

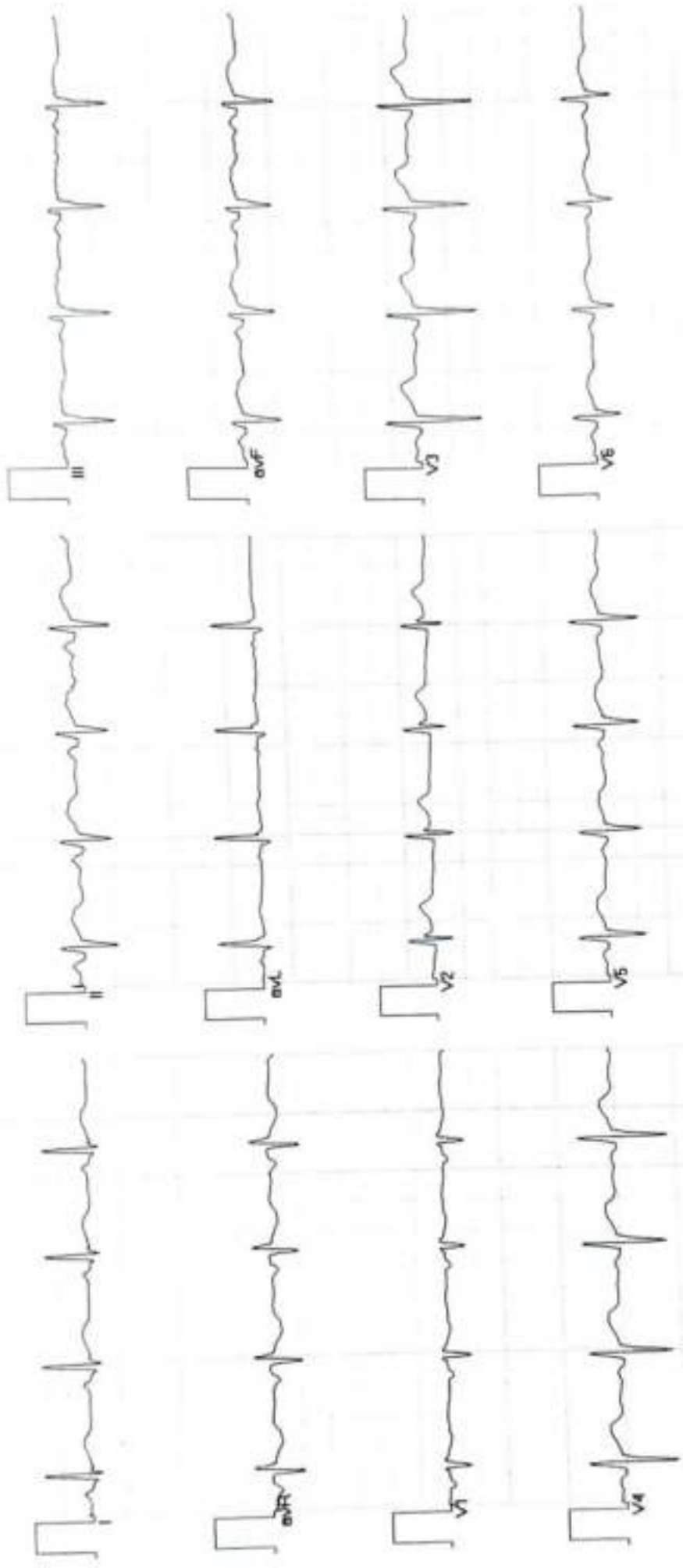

Vent Rate : 82 bpm  
PR Interval : 142 ms  
QRS Duration: 86 ms  
QT/QTc Int : 360/399 ms  
P-QRS-T axis: 49.00° -34.00° 47.00°

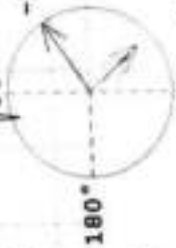

Axis  
90° R -34° T 47° P 49°

Normal ECG

DR. AMIT K. JAIN  
Reg. No. 41556

Allergens ECG (Pisces)(PI5215191030)



CLINIC :  
1/4A, Vineet Khand, (Opp Jaipuria Management)  
Gomti Nagar, Lucknow - 226 010  
Ph.: 0522-4008184, 4308184 • 8112323230  
Mob.: 7618884441, 9450389932, 8177063877

Date	: 10-Feb-2024		
Name	: Mr. PRASHANT PANDEY	Age	: 33 Yrs.
Ref.By	: APOLLO HEALTH	Sex	: Male
Haemoglobin	14.8	gm%	14 - 17
Total Leucocyte Count	9400	Cells/cumm.	4000-11000
<b>Differential Leucocyte Count</b>			
Polymorphs	50	%	45 - 70
Lymphocytes	43	%	20 - 45
Eosinophils	03	%	0 - 6
Monocytes	04	%	0 - 8
Basophils	00	%	0 - 1
<b>Erythrocyte Sedimentation Rate (Wintrobe)</b>			
e ESR	06	mm in 1st Hr.	0 - 9
PCV	45.8	cc%	40 - 52
Corrected ESR	02	mm in 1st Hr.	0 - 9
Platelet Count	2.39	lakh/cumm.	1.5 - 4.0
Red Cells Count	4.55	million/cmm	3.90 to 5.80
<b>Absolute values</b>			
MCV	100.6	fL	77 - 97
MCH	32.6	pg	27 - 31
MCHC	32.4	gm /dl	31 - 34

Dr. Sanjay Rastogi  
Page 1 (End Of Report)  
M.B.B.S., DCP, CRIAT (BARC)

Dr. Smita Rastogi  
M.B.B.S., DCP

Results, adhering to W.H.O. and International Federation of Clinical Chemists Quality Control Standards.

SAMPLE COLLECTION FACILITY AVAILABLE

Report needs clinicopathological correlation ♦ Not for Medico Legal Purpose

e-mail : mpdcgn@gmail.com ♦ For online reports - www.modernpath.in

♦ Please ask for your computerized bill ♦ Pay only the printed collection charges



# MODERN PATHOLOGY & DIAGNOSTIC CENTRE

Dr. R. P. Rastogi  
M.B.B.S., M.D. (Path & Bact)



## CLINIC :

1/4A, Vineet Khand, (Opp Jaipuria Management)  
Gomti Nagar, Lucknow - 226 010  
Ph : 0522-4008184, 4308184 • 8112323230  
Mob : 7618884441, 9450389932, 8177063877

Date	: 10-Feb-2024			
Name	: <b>Mr. PRASHANT PANDEY</b>		Age	: 33 Yrs.
Ref.By	: APOLLO HEALTH		Sex	: Male
Plasma Glucose - F GOD-POD Method	99	mg/dl	70 - 110	
Plasma Glucose - PP GOD-POD Method	141	mg/dl	110 - 170	
Blood Group & Rh	"A" Positive			
<b>LFT T&amp;D</b>				
Total Bilirubin	0.60	mg%	0.2 - 1.0	
Direct Bilirubin	0.18	mg%	0.0 to 0.40	
Indirect Bilirubin	0.42	mg%	0.10 to 0.90	
S.G.P.T	<b>58</b>	IU/L	5 - 40	
S.G.O.T	49	IU/L	5 - 50	
ALP	102	IU/L	40 to 129	
Serum Gamma G.T.	18	IU/L	11 - 50	
<b>KFT</b>				
UREA	20.4	mg %	15 - 50	
CREATININE	0.98	mg %	0.5 - 1.5	
URIC ACID	5.0	mg %	2 - 7	
CALCIUM	9.8	mg %	8.8 - 10.0	
Urine Sugar (Fasting)	NIL			
Urine Sugar (PP)	NIL			

Dr. Sanjay Rastogi  
M.B.B.S., DCP, CRIAT (BARC)

Dr. Smitha Rastogi  
Contd... M.B.B.S., DCP

Results, adhering to W.H.O. and International Federation of Clinical Chemists Quality Control Standards.

SAMPLE COLLECTION FACILITY AVAILABLE

Report needs clinicopathological correlation ♦ Not for Medico Legal Purpose

e-mail : [mpdcgn@gmail.com](mailto:mpdcgn@gmail.com) ♦ For online reports - [www.modernpath.in](http://www.modernpath.in)

♦ Please ask for your computerized bill ♦ Pay only the printed collection charges





# MODERN PATHOLOGY & DIAGNOSTIC CENTRE

Dr. R. P. Rastogi  
M.B.B.S., M.D. (Path & Bact)



CLINIC :  
1/4A, Vineet Khand, (Opp Jaipuria Management)  
Gomti Nagar, Lucknow - 226 010  
Ph. 0522-4008184, 4308184 • 8112323230  
Mob. 7618884441, 9450389932, 8177063877

Date	: 10-Feb-2024		
Name	: <b>Mr. PRASHANT PANDEY</b>	Age	: 33 Yrs.
Ref.By	: APOLLO HEALTH	Sex	: Male

## Glycosylated Haemoglobin

Glycosylated Haemoglobin	6.1	%	4.5 TO 6.0
--------------------------	-----	---	------------

### INTERPRETATION AND COMMENTS

NON DIABETIC : 4.5 to 6.0 %  
 GOOD CONTROL: 6.0 to 7.0  
 FAIR CONTROLLED 7.0 AND 8.0  
 UNCONTROLLED 8.0 AND ABOVE

Glycosylated haemoglobin is the adducted glucose in the haemoglobin of the red blood cells, this adduction is stable for the life time of the RBC (i.e 120 days). There fore the measure of glycosylated haemoglobin reflects the average blood glucose concentration over the preseding several weeks. The sudden change in blood glucose level would not effect the glycosylated haemoglobin level ,which serves as a better marker of long term metabolic control and the efficacy of therapy.

Page 2  
**Dr. Sanjay Rastogi**  
M.B.B.S., DCP, CRIAT (BARC)

**Dr. Smita Rastogi**  
Contd... M.B.B.S., DCP

Results, adhering to W.H.O. and International Federation of Clinical Chemists Quality Control Standards.

SAMPLE COLLECTION FACILITY AVAILABLE

Report needs clinicopathological correlation ♦ Not for Medico Legal Purpose

e-mail : [mpdcgn@gmail.com](mailto:mpdcgn@gmail.com) ♦ For online reports - [www.modernpath.in](http://www.modernpath.in)

♦ Please ask for your computerized bill ♦ Pay only the printed collection charges

CLINIC :  
1/4A, Vineet Khand, (Opp Jaipuria Management)  
Gomti Nagar, Lucknow - 226 010  
Ph.: 0522-4008184, 4308184 • 8112323230  
Mob.: 7618884441, 9450389932, 8177063877

Date	: 10-Feb-2024		
Name	: <b>Mr. PRASHANT PANDEY</b>	Age	: 33 Yrs.
Ref.By	: APOLLO HEALTH	Sex	: Male

### LIPID PROFILE

Triglycerids	194	mg%	70 - 190
S. Cholestrol S.	209	mg%	130 - 230
S. HDL Cholestrol	45.1	mg%	35 - 75
S. LDL Cholestrol	125.1	mg%	75 - 150
VLDL	38.8	mg%	0 - 34
Chol / HDL factor	4.63		
LDL / HDL Factor	2.77		

### COMMENTS

- \* Triglycerides (TG) are the main dietary lipids. Cholesterol constitutes a small part of the dietary lipids, it is mostly synthesised in the liver. Both TG and Chol. are transported through the plasma by lipoproteins (Chylomicrons, VLDL, LDL, IDL, HDL).
- \* LDL is the major cholesterol particle in plasma and high levels are strongly implicated in the formation of atheroma. An increase in the LDL leads to hypercholesterolemia, and therefore a risk factor for IHD. LDL increases with age particularly in females. Oestrogen lower LDL and raise HDL. Raised chol. in females is mostly due to disturbed thyroid function.
- \* Increase in VLDL leads to hyperglyceridaemia. Raised TGs are associated with increased risk of CHD. Very high TGs increase the risk of Pancreatitis. Cholesterol is often raised due to Diabetes, Renal disease, Diuretic or Betablocker therapy.

### TYPES OF HYPERLIPOPROTEINEMIAS

TYPE 1: Normal cholesterol TG greatly raised	TYPE 3: Cholesterol increased TG increased
TYPE 2a: Cholesterol increased LDL increased TG normal	TYPE 4: Cholesterol normal /increased VLDL increased TG increased
TYPE 2b Chol. increased VLDL raised TG increased LDL increased	TYPE 5: Cholesterol increased LDL reduced VLDL increased TG greatly increased

Dr. Sanjay Rastogi  
M.B.B.S., DCP, CRIAT (BARC)

Dr. Smita Rastogi  
Contd... M.B.B.S., DCP

Results, adhering to W.H.O. and International Federation of Clinical Chemists Quality Control Standards.

SAMPLE COLLECTION FACILITY AVAILABLE

Report needs clinicopathological correlation ♦ Not for Medico Legal Purpose

e-mail : mpdcgn@gmail.com ♦ For online reports - www.modernpath.in

♦ Please ask for your computerized bill ♦ Pay only the printed collection charges



Date	: 10-Feb-2024	Age	: 33 Yrs.
Name	: <b>Mr. PRASHANT PANDEY</b>	Sex	: Male
Ref.By	: APOLLO HEALTH		

### THYROID TEST

Tri-iodothyronine (T3)	1.83	nmol/L	0.50 to 2.50
Thyroxine (T4)	7.40	mcg/dL	5.0 to 12.5
Thyroid Stimulating Hormone (TSH)	2.68	mIU/ ml	0.3 to 6.0

### COMMENTS

- 1) Primary hyperthyroidism is accompanied by elevated Serum T3 and T4 values along with depressed TSH levels.
- 2) Primary Hypothyroidism is accompanied by depressed serum T3 and T4 values and elevated serum TSH levels.
- 3) Normal T4 levels accompanied by high T3 levels are seen in patients with T3 thyrotoxicosis.
- 4) Slightly elevated T3 levels may be found in pregnancy and estrogen therapy, while depressed levels may be encountered in severe illness, malnutrition, renal failure and during therapy with drugs like propranolol and propylthiouracil.
- 5) Elevated TSH levels may also be indicative of TSH secreting Pituitary Tumour.



# MODERN PATHOLOGY & DIAGNOSTIC CENTRE

**CLINIC :**  
1/4A, Vineet Khand, (Opp Jaipuria Management)  
Gomti Nagar, Lucknow - 226 010  
Ph. : 0522-4008184, 4308184 • 8112323230  
Mob. : 7618884441, 9450389932, 8177063877

**Dr. R. P. Rastogi**  
M.B.B.S., M.D. (Path & Bac)



Date	: 10-Feb-2024	Age	: 33 Yrs.
Name	: <b>Mr. PRASHANT PANDEY</b>	Sex	: Male
Ref.By	: APOLLO HEALTH		

## Urine Examination

<b>PHYSICAL</b>		
Colour	Straw	
Turbidity	Nil	
Deposit	Nil	
Reaction	Acidic	
*Specific Gravity	1.020	
<b>CHEMICAL</b>		
Protein	Nil	
Sugar	Nil	
*Bile Salts	Nil	
*Bile Pigments	Nil	
Phosphate	Nil	
<b>MICROSCOPIC</b>		
Pus Cells	Nil	/hpf
Epithelial Cells	0-2	/hpf
Red Blood Cells	Nil	/hpf
Casts	Nil	
Crystals	Nil	
Others	Nil	

**Dr. Sanjay Rastogi**  
M.B.B.S., DCP, CRIAT (BARC)

**Dr. Smita Rastogi**  
M.B.B.S., DCP

Results, adhering to W.H.O. and International Federation of Clinical Chemists Quality Control Standards.

SAMPLE COLLECTION FACILITY AVAILABLE

Report needs clinicopathological correlation ♦ Not for Medico Legal Purpose

e-mail : [mpdcgn@gmail.com](mailto:mpdcgn@gmail.com) ♦ For online reports - [www.modernpath.in](http://www.modernpath.in)

♦ Please ask for your computerized bill ♦ Pay only the printed collection charges

MODERN PATHOLOGY AND DIAGNOSTIC CENTER

Gomti Nagar Lucknow

Report



PRASHANT PANDEY / 34 Yrs / M / 166 Cms / 83 Kg  
 Date: 10 - 02 - 2024 Refd By : APOLLO HEALTH Examined By:

Stage	Time	Duration	Speed(Kmph)	Elevation	METs	Rate	% THR	BP	RPP	PVC	Comments
Supine	00:03	0:03	00.0	00.0	01.0	085	46 %	120/74	102	00	
Standing	00:08	0:05	00.0	00.0	01.0	085	46 %	120/74	102	00	
HV	00:13	0:05	00.0	00.0	01.0	090	48 %	120/74	108	00	
ExStart	02:28	2:15	00.0	00.0	01.0	088	47 %	120/74	105	00	
BRUCE Stage 1	05:28	3:00	02.7	10.0	04.7	141	76 %	128/82	180	00	
BRUCE Stage 2	08:28	3:00	04.0	12.0	07.1	173	93 %	136/86	235	00	
PeakEx	08:33	0:05	00.0	00.0	07.2	167	90 %	140/88	233	00	
Recovery	09:33	1:00	00.0	00.0	01.2	132	71 %	138/86	182	00	
Recovery	10:33	2:00	00.0	00.0	01.0	113	61 %	134/82	151	00	
Recovery	11:33	3:00	00.0	00.0	01.0	114	61 %	130/80	148	00	
Recovery	11:39	3:06	00.0	00.0	01.0	114	61 %	126/80	143	00	

FINDINGS :

Exercise Time : 06:05  
 Max HR Attained : 173 bpm 93% of Target 186  
 Max BP Attained : 140/88 (mm/Hg)  
 Max WorkLoad Attained : 7.2 Fair response to induced stress  
 Test End Reasons : Test Complete

REPORT :

CONCLUSIONS:

1. STRESS TEST IS NEGATIVE FOR EXERCISE INDUCED ISCHAEMIC HEART DISEASE.

Dr. ANANT KUMAR  
 Rep. No. 22024



**MODERN PATHOLOGY AND DIAGNOSTIC CENTER**

**PRASHANT PANDEY / 34 Yrs / M / 166 Cms / 83 Kg / HR : 85**

**BRUCE:Supine(0:06)**

AGJDL

Date: 10-02-2024  
 METS 1.0/85 bpm 46% of THR BP 120/74 mmHg Combined Medians/ BLC Ov/ Notch Ov/ HF 0.05 Hz/LF 35 Hz  
 ExTime 00:00 0.0 Km/ph, 0.0%  
 25 mm/Sec 1.0 Cm/Div

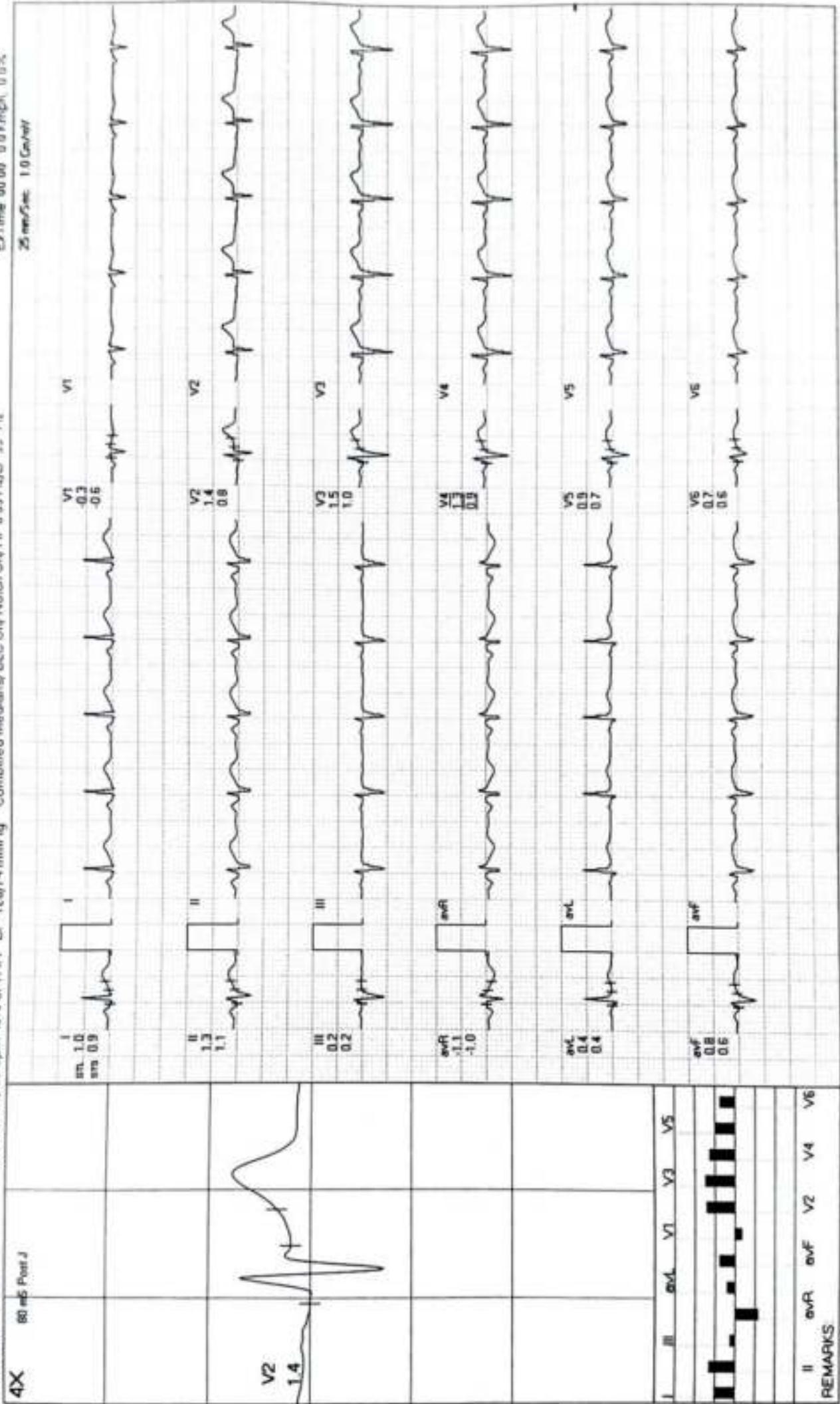

REMARKS  
 II aVR aVL V2 V4 V6

BRUCE: Standing(0:05)



MODERN PATHOLOGY AND DIAGNOSTIC CENTER

PRASHANT PANDEY / 34 Yrs / M / 166 Cms / 83 Kg / HR : 85

ExTime 00:00 0.0 Kmph 0.0%

METS 1.0/85 bpm 46% of THR BP 120/74 mmHg Combined Medians/BLC On/ Notch On/ HF 0.05 Hz/ LF 35 Hz

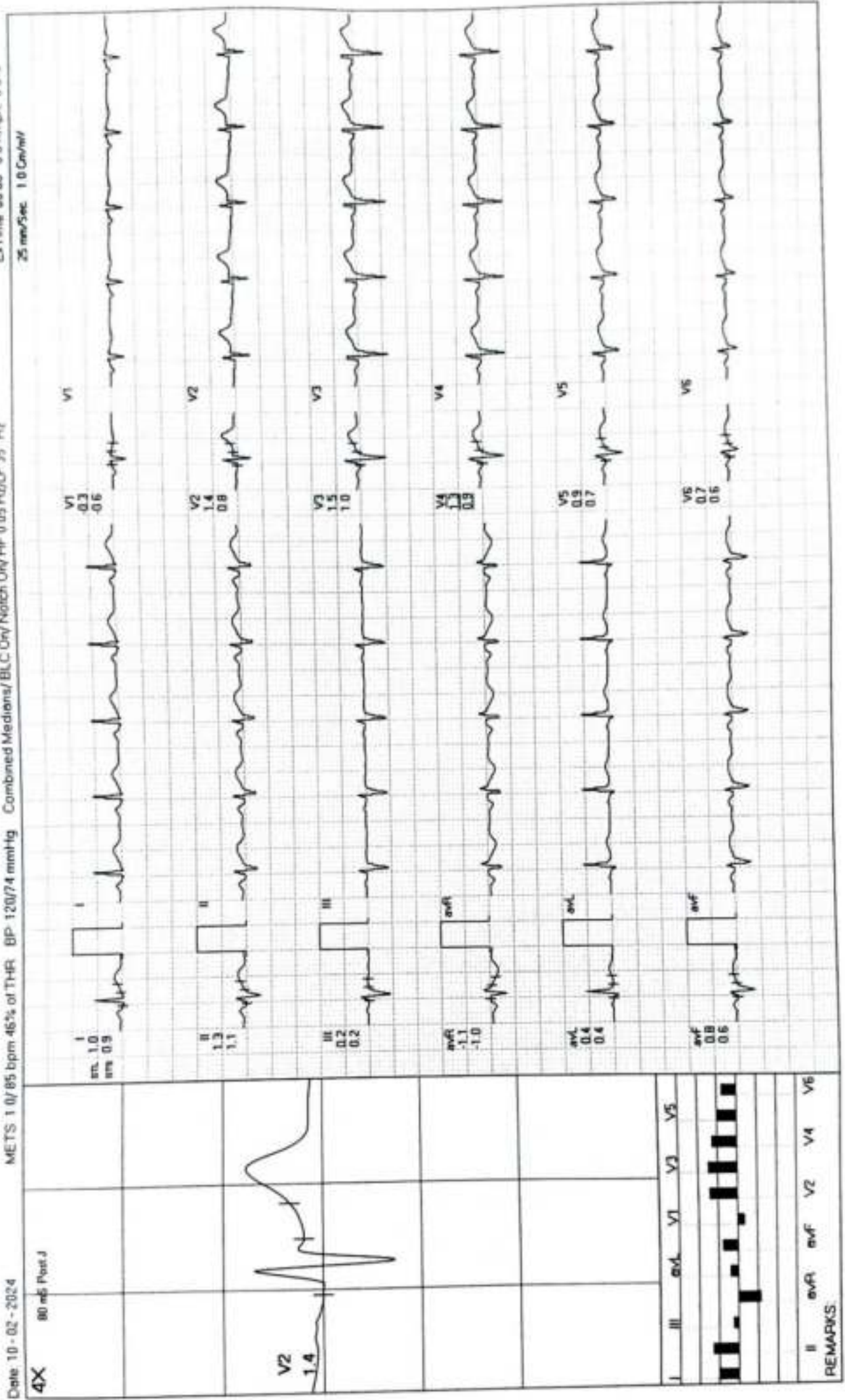

**MODERN PATHOLOGY AND DIAGNOSTIC CENTER**

**PRASHANT PANDEY / 34 Yrs / M / 166 Cms / 83 Kg / HR : 90**

**BRUCE:HV(0:06)**



Date: 10-02-2024

METS: 1.0 / 90 bpm 48% of THR BP 120/74 mmHg Combined Medians/BLC On/Notch On/HF 0.05 Hz/LF 35 Hz

ExTime 00:00 0.0 Km/h 0.0%

25 mm/sec 1.0 Cal/cm

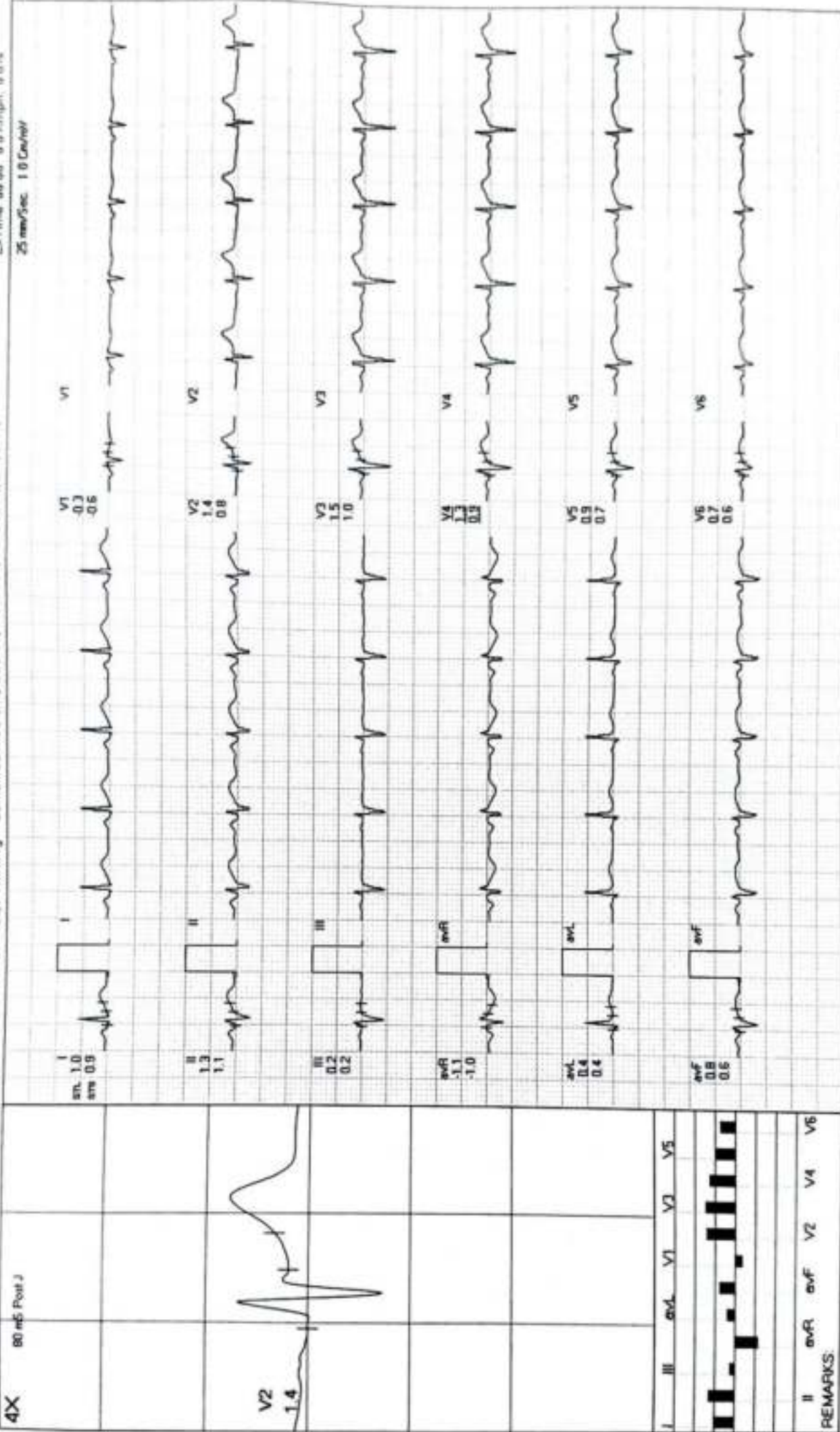



**MODERN PATHOLOGY AND DIAGNOSTIC CENTER**

**PRASHANT PANDEY / 34 Yrs / M / 166 Cms / 83 Kg / HR : 88**

**ExStart**



Date: 10-02-2024 METS: 1.0/88 bpm 47% of THR BP: 120/74 mmHg Combined Medians/BLC On/ HF 0.05 Hz/LF 35 Hz

ExTime 00:00 0.0 Kmph 0.0%

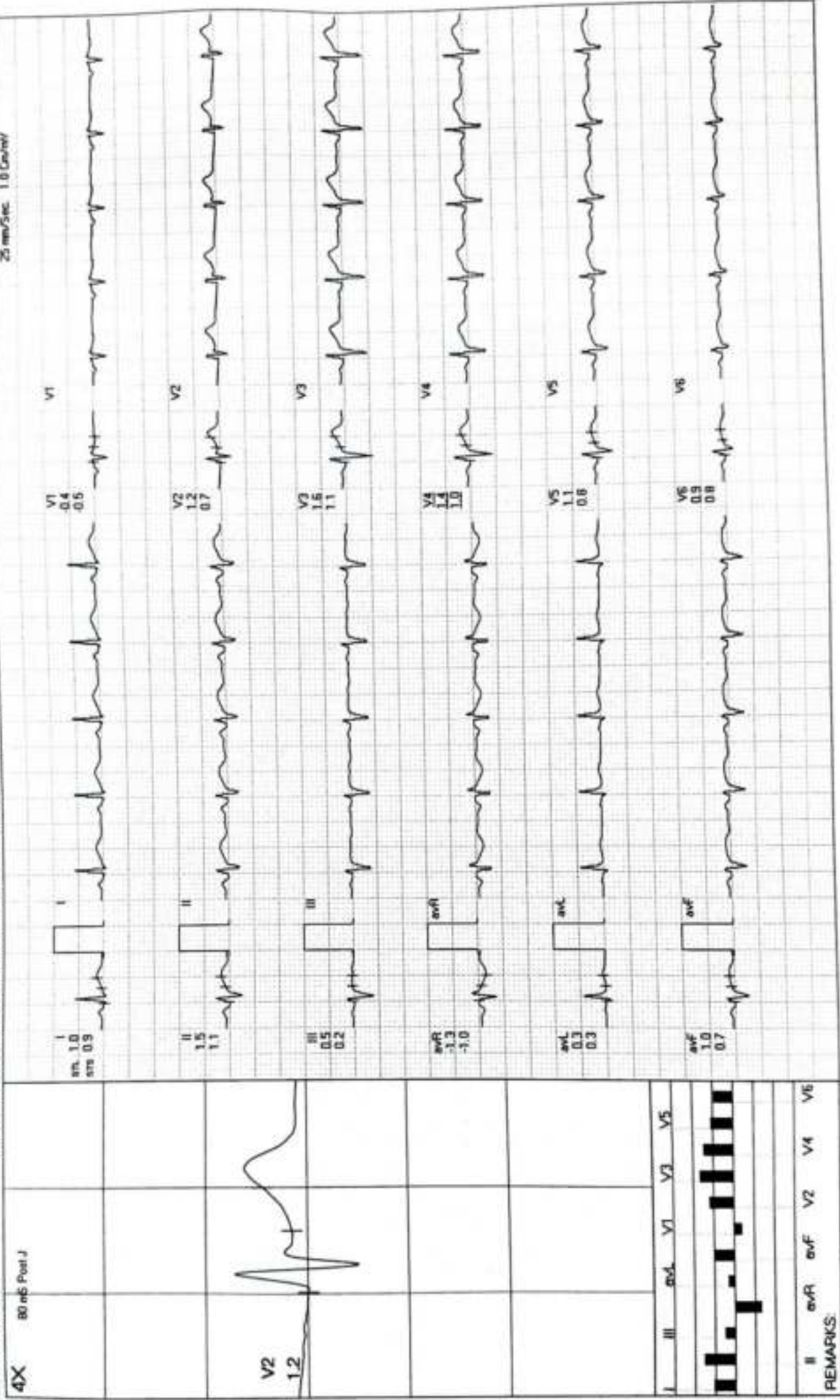

**MODERN PATHOLOGY AND DIAGNOSTIC CENTER**

**PRASHANT PANDEY / 34 Yrs / M / 166 Cms / 83 Kg / HR : 141**

**BRUCE: Stage 1(3:00)**



Date: 10-02-2024 METS 4.7/141 bpm 76% of THR BP 128/82 mmHg Combined Medians/ ELC-On/ Notch On/ HF 0.05 Hz/LF 75 Hz ExTime 03:00 2.7 Kmph. 10.0%

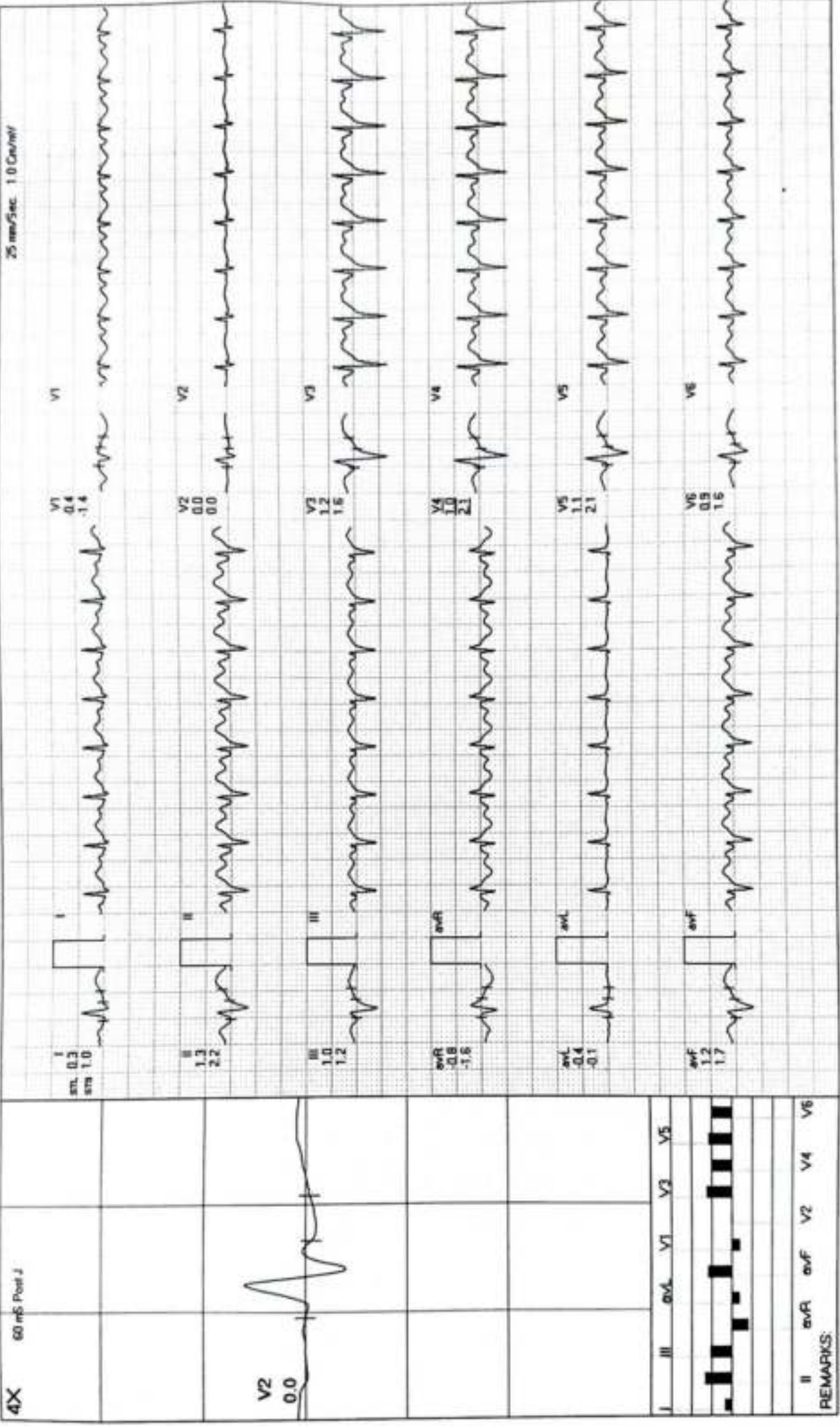



**MODERN PATHOLOGY AND DIAGNOSTIC CENTER**

**PRASHANT PANDEY / 34 Yrs / M / 165 Cms / 83 Kg / HR : 173**

**BRUCE: Stage 2(3:00)**



Date: 10-02-2024

METS: 7.1/173 bpm 93% of THR BP: 136/86 mmHg Combined Mediana/BLC On/Notch On/HF 0.05 Hz/F 35 Hz

ExTime: 05:00 4.0 Kmph 12.0%

4X 60 mS Post J

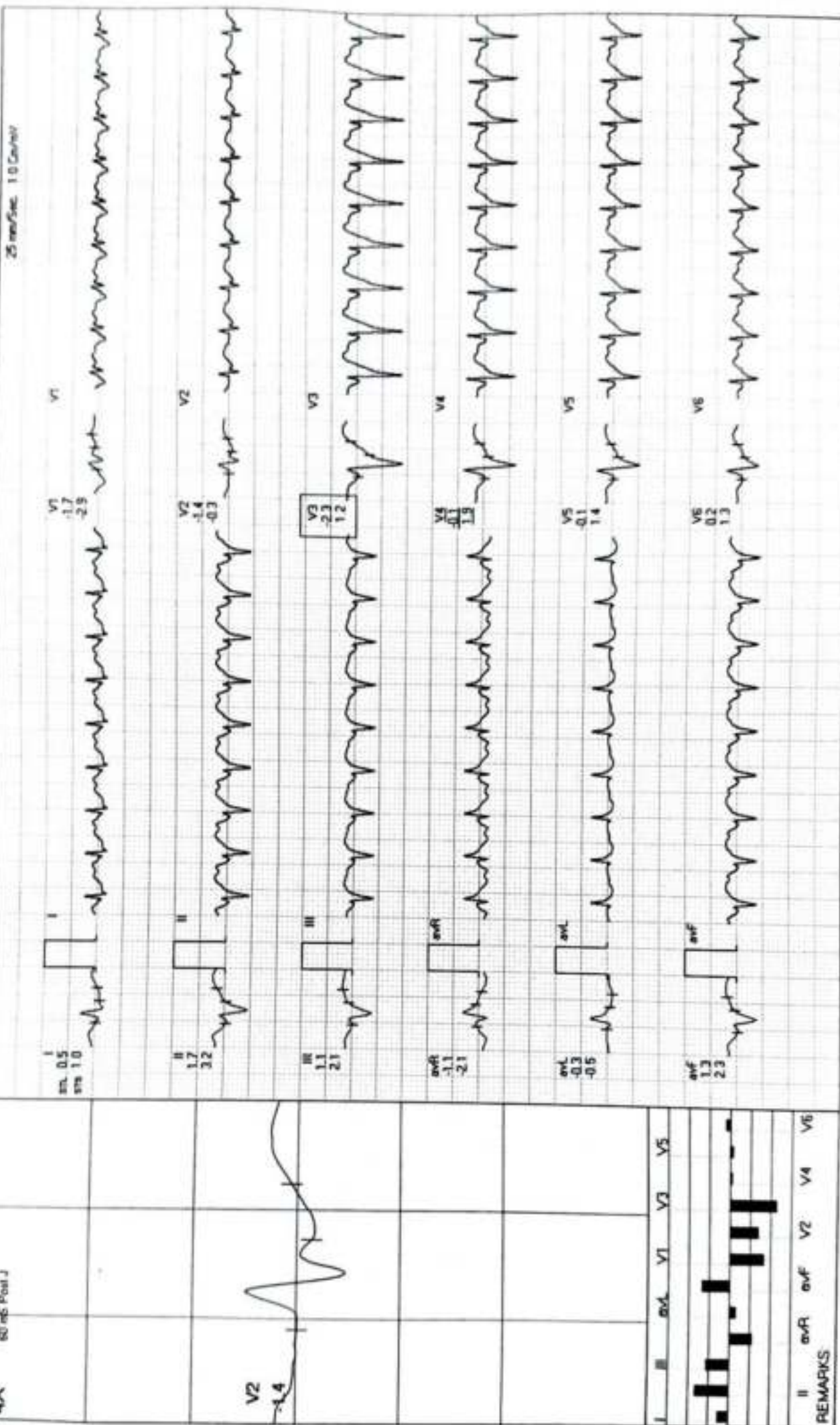

REMARKS: II aVR aVL V2 V4 V6



**MODERN PATHOLOGY AND DIAGNOSTIC CENTER**

**PRASHANT PANDEY / 34 Yrs / M / 166 Cms / 83 Kg / HR : 167**

**PeakEx**



ExTime 06:06 0.0 Km/Ph. 0.0%

METS 7.2/167 bpm 90% of TH-R BP 140/88 mmHg Combined Medians/BLC On/ HF 0.05 Hz/LF 35 Hz

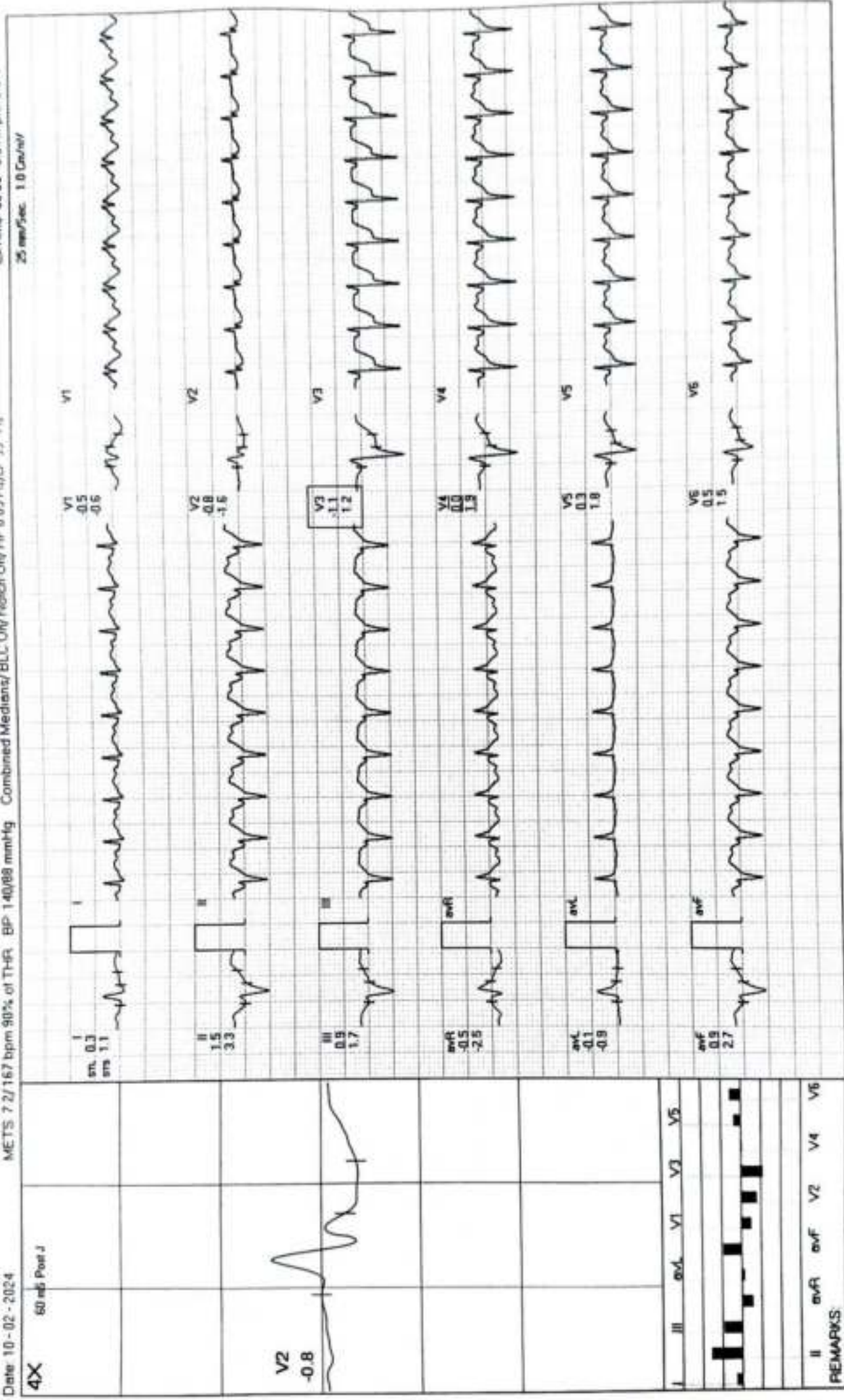

REMARKS:

**MODERN PATHOLOGY AND DIAGNOSTIC CENTER**

PRASHANT PANDEY / 34 Yrs / M / 166 Cms / 83 Kg / HR : 132

Recovery(1:00)



ExTime 06:05 0.0 KmPh. 0.0%

Date: 10-02-2024 METS 1.2/132 bpm 71% of THR BP 138/86 mmHg Combined Medians/BLC On/Naich On/HF 0.05 Hz/L/F 35 Hz

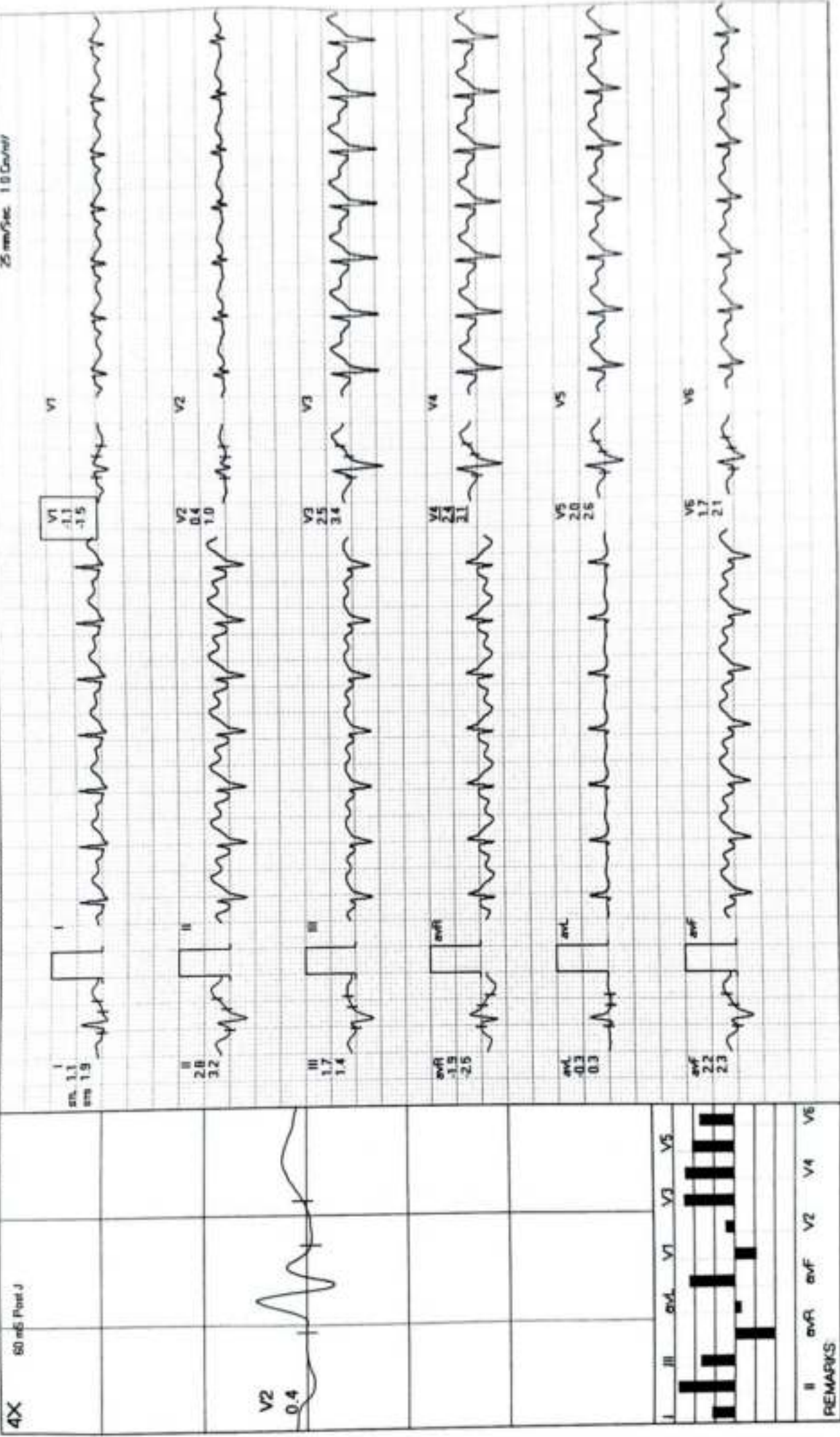

REMARKS



**MODERN PATHOLOGY AND DIAGNOSTIC CENTER**

**PRASHANT PANDEY / 34 Yrs / M / 166 Cms / 83 Kg / HR : 113**

**Recovery(2:00)**



Date 10-02-2024

METS: 1.0/113 bpm 61% of THR BP: 134/82 mmHg Combined Medians/ BLC On/ HF 0.05 Hz/ LF 35 Hz

ExTime 06:05 0.0 Kmph 0.0%

**4X** 80 m/s Post J

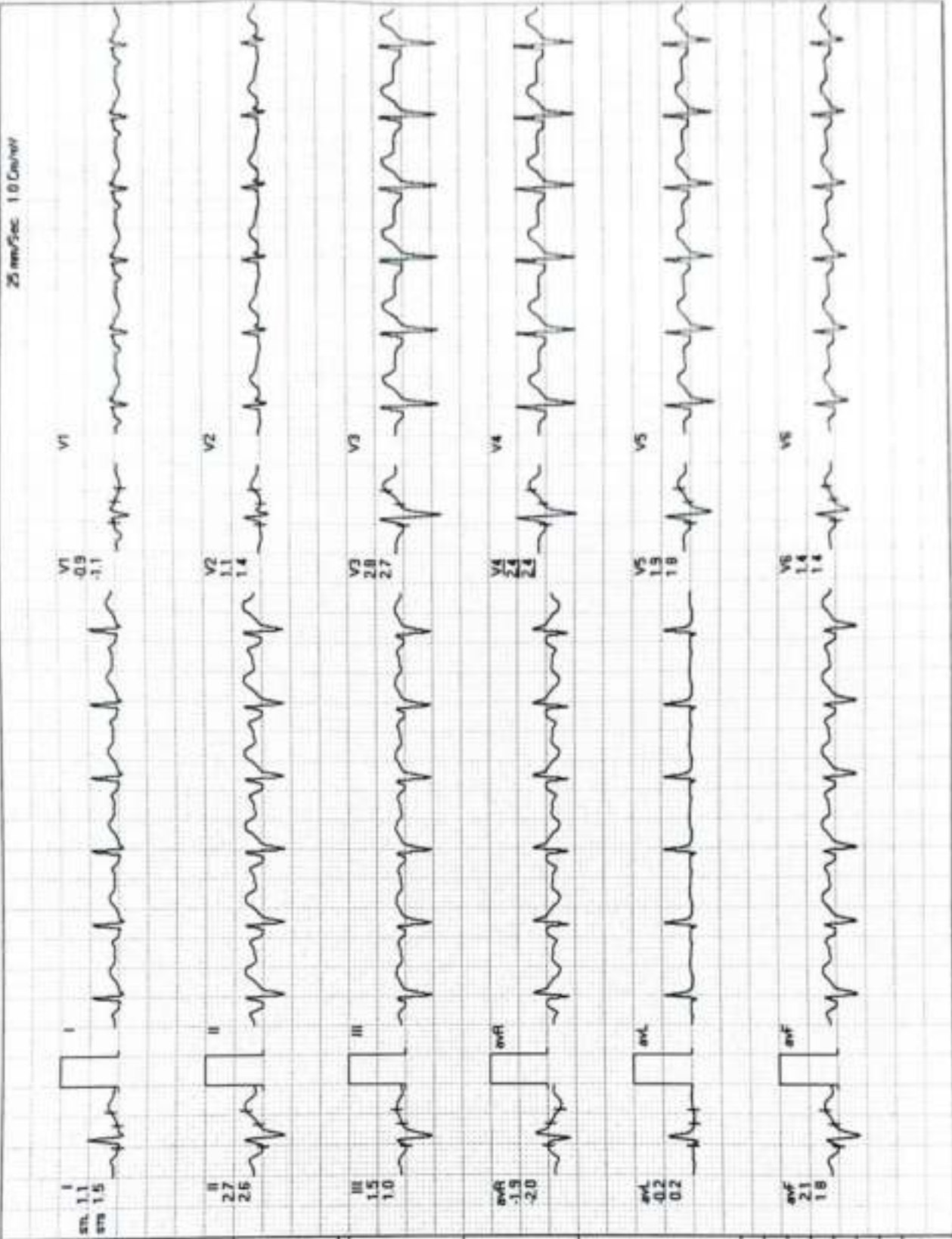
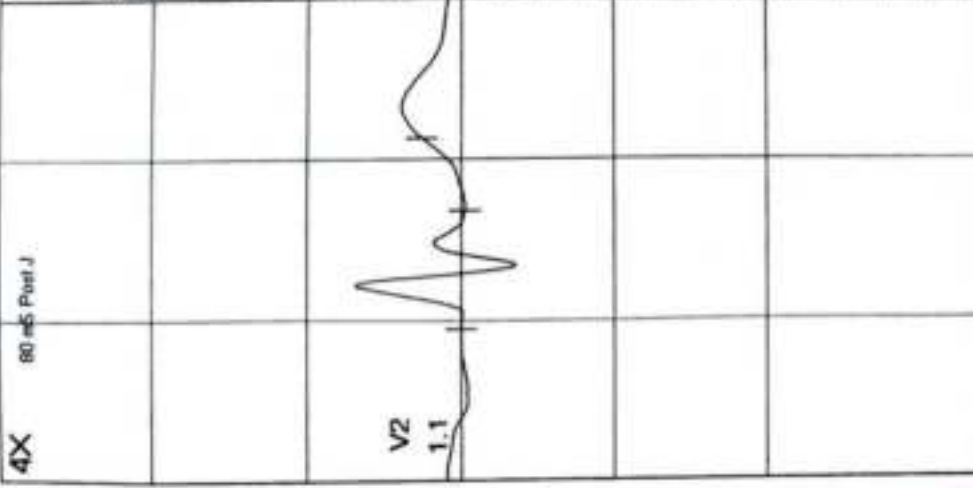

I	II	III	aVR	aVL	V1	V2	V3	V4	V5	V6
REMARKS										



**MODERN PATHOLOGY AND DIAGNOSTIC CENTER**

PRASHANT PANDEY / 34 Yrs / M / 166 Cms / 83 Kg / HR : 114

Recovery(3:00)

E/Time 06:05 0.0 Kmpha 0.0%

METS 1.0/114 bpm 61% of THR BP 130/80 mmHg Combined Medicns/ BLC On/ HF 0.05 Hz/LF 35 Hz

Date 10-02-2024

4X 80 m/s Post J

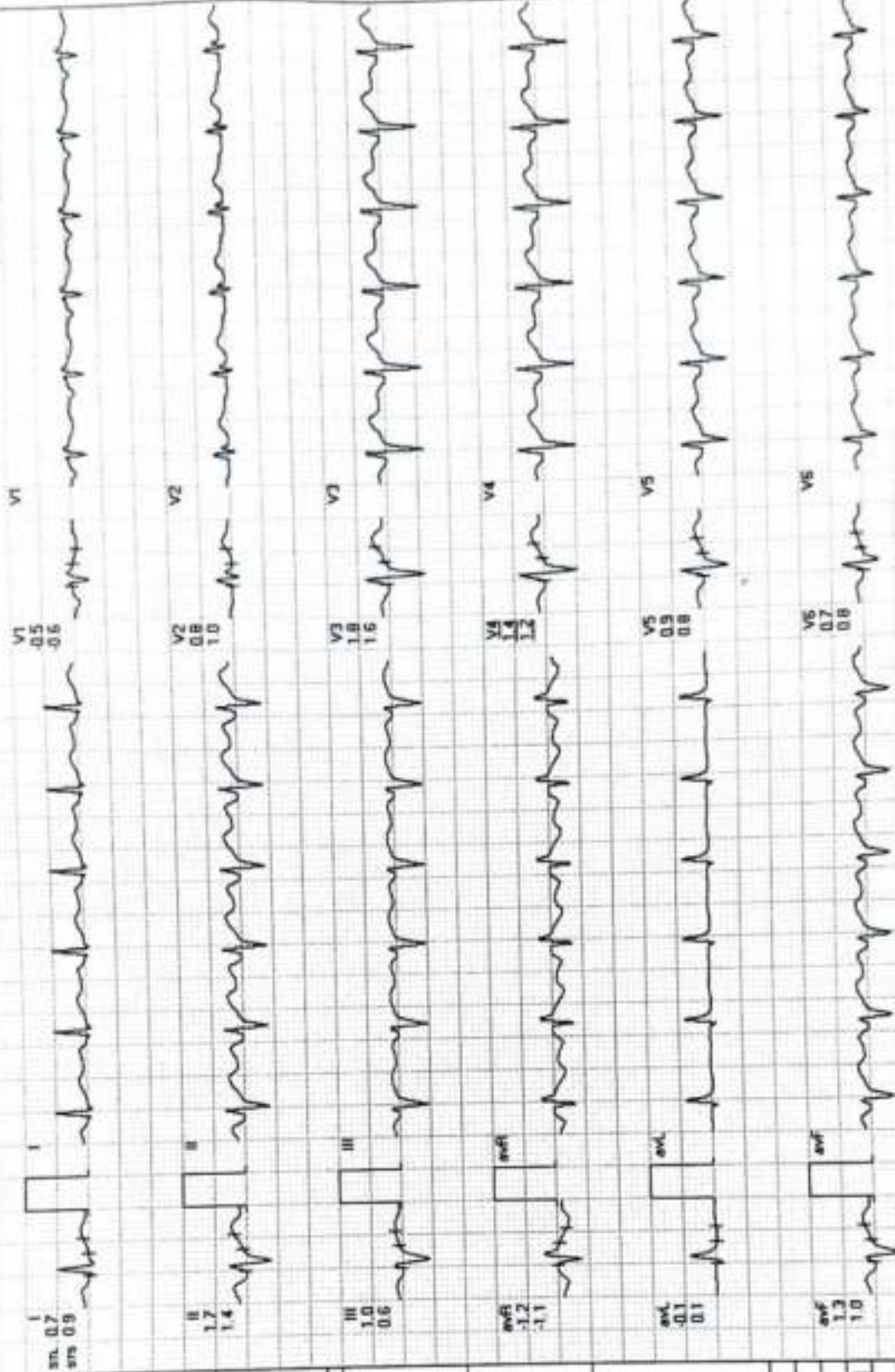

I	II	III	aVR	aVL	aVF	V1	V2	V3	V4	V5	V6
[Bar chart showing ST segment elevation in leads I, II, III, aVF, V2, V3, V4, V5, V6]											
REMARKS											

**MODERN PATHOLOGY AND DIAGNOSTIC CENTER**

**PRASHANT PANDEY / 34 Yrs / M / 166 Cms / 83 Kg / HR : 114**

**Recovery(3:06)**



Date: 10-02-2024 METS 1.0/114 bpm 61% of THR BP 126/80 mmHg Combined Medians/BLC On/Notch On/HF 0.05 Hz/LF 35 Hz ExTime 06:05 0.0 Kmph 0.0%

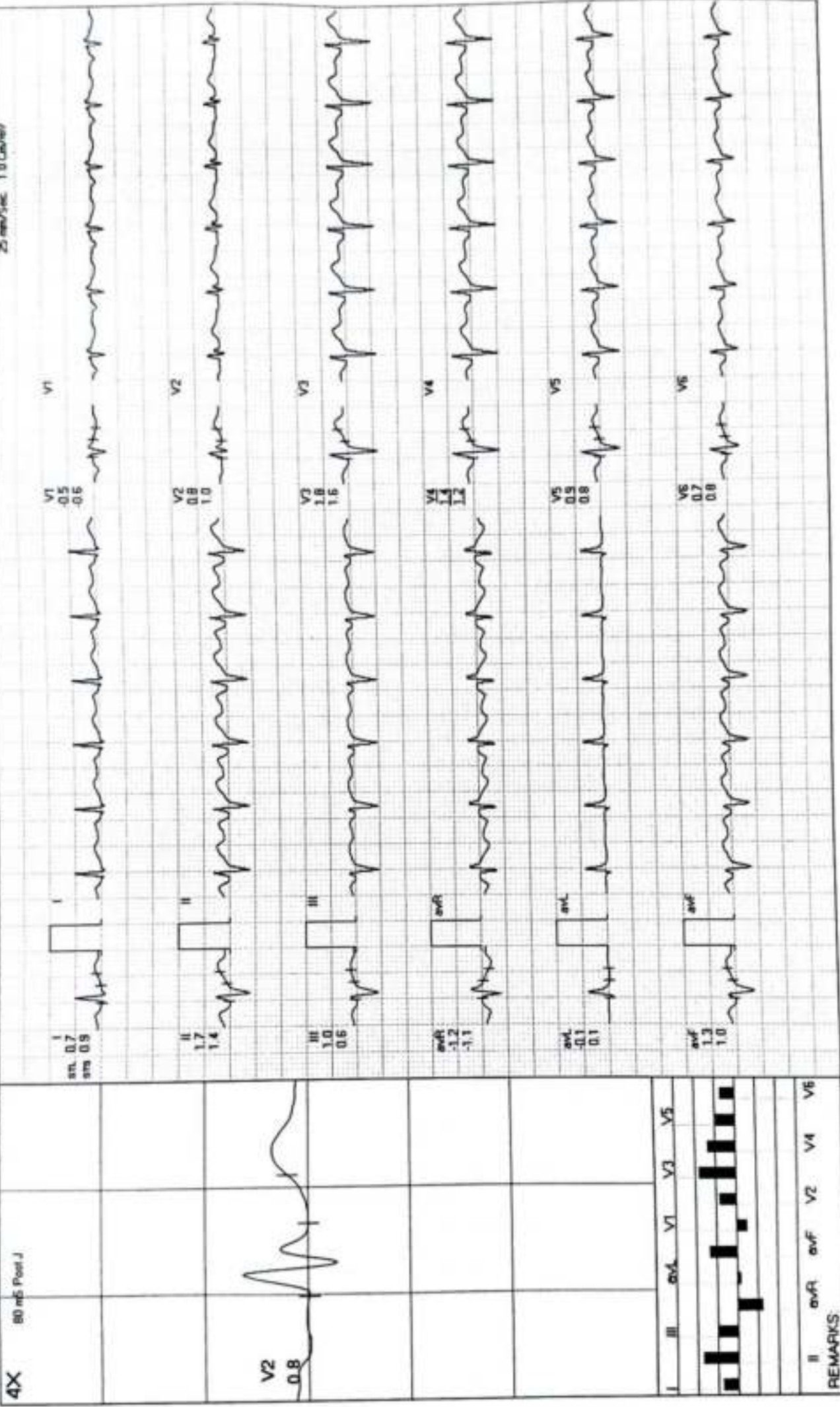





# MODERN PATHOLOGY & DIAGNOSTIC CENTRE

Dr. R. P. Rastogi  
M.B.B.S., M.D. (Path & Bac)



CLINIC :  
1/4A, Vineet Khand, (Opp Jaipuria Management)  
Gombi Nagar, Lucknow - 226 010  
Ph : 0522-4008184, 4308184 • 8112323230  
Mob: 7618884441, 9450389932, 8177063877



TEST REQUEST ID	:012402100017	SAMPLE DATE	:10/Feb/2024 09:15AM
NAME	:Mr. PRASHANT PANDEY	SAMPLE REC. DATE	:10/Feb/2024 09:15AM
AGE/SEX	:33 YRS/MALE	REPORTED DATE	:10/Feb/2024 12:47PM
REFERRED BY	: Apollo Health and Lifestyle Limited,	BARCODE NO	:01100017

## USG WHOLE ABDOMEN-MALE

**Liver:** is normal in size (144 mm). **Parenchymal echogenicity is increased.** No focal echovariant lesion is seen. Intrahepatic biliary radicles are not dilated.

**Gall Bladder:** is well distended. **Single echogenic calculus with dense distal shadowing is seen in lumen, 11 mm in size.** Wall is of normal thickness.

**CBD:** is normal in diameter. Portal vein is normal 3.7 mm in diameter.

**Pancreas:** is normal in size, shape and echotexture. No focal echovariant lesion is seen. Pancreatic duct is not dilated.

**Spleen:** is normal in size (100 mm), shape and echotexture. No focal echovariant lesion is seen. Splenic vein is normal.

**Both Kidneys:** are normal in size (RK- 99 x 51 mm & LK - 104 x 62 mm), shape, position and excursion. Parenchymal echogenicity and echotexture is normal with maintained corticomedullary differentiation. No mass, cyst or calculi is seen. Pelvicalyceal systems are not dilated. Ureters are not dilated.

**Urinary bladder:** is well distended. Lumen is anechoic. Wall is of normal thickness. No mass or calculus is seen.

**Prostate:** is normal in size (29 x 29 x 28 mms, wt = 13.0 gms), shape and echotexture. No focal echovariant lesion is seen. Prostatic capsule appears to be intact. Median lobe is not projecting in UB lumen. Both seminal vesicles appear normal.

Both iliac fossae are clear. No obvious bowel pathology is noted.  
There is no free fluid in peritoneal cavity.

### OPINION:

- GRADE-III FATTY LIVER
- CHOLELITHIASIS

\*\*\* End Of Report \*\*\*

Dr. Sanjay Rastogi  
M.B.B.S., DCP, CRIAT (BARC)

DR. PANKAJ UPADHYAYA  
Consultant Radiologist

Dr. Smita Rastogi  
M.B.B.S., DCP

Results adhering to W.H.O. and International Federation of Clinical Chemists Quality Control Standards.

SAMPLE COLLECTION FACILITY AVAILABLE

Report needs clinicopathological correlation ♦ Not for Medico Legal Purpose

e-mail : mpdcgn@gmail.com ♦ For online reports - www.modernpath.in

♦ Please ask for your computerized bill ♦ Pay only the printed collection charges







# MODERN PATHOLOGY & DIAGNOSTIC CENTRE

DIAGNOSTIC CENTRE

Dr. R. P. Rastogi  
M.B.B.S., M.D. (Path & Bact)



CLINIC :  
1/4A, Vineet Khand, (Opp Jaipuria Management)  
Gomti Nagar, Lucknow - 226 010  
Ph.: 0522-4008184, 4308184 • 8112323230  
Mob.: 7618884441, 9450389932, 817706



TEST REQUEST ID :012402100017	SAMPLE DATE	:10/Feb/2024 09:15AM
NAME :Mr. PRASHANT PANDEY	SAMPLE REC. DATE	:10/Feb/2024 09:22AM
AGE SEX :00 YRS/MALE	REPORTED DATE	:10/Feb/2024 11:16AM
REFERRED BY : Apollo Health and Lifestyle Limited,	BARCODE NO	:01100017

### XRAY CHEST PA

- Trachea is central in position.
- Bilateral lung fields are normally aerated.
- Both hilar shadows are normal.
- Both C.P. angles are clear.
- Cardiac shadow is within normal limits.
- Bony cage appears normal.

### OPINION: NORMAL STUDY.

Please correlate clinically.

\*\*\* End Of Report \*\*\*

Dr. Sanjay Rastogi  
M.B.B.S., DCP, CRIAT (BARC)

Dr. Smita Rastogi  
M.B.B.S., DCP

Results, adhering to W.H.O. and International Federation of Clinical Chemists Quality Control Standards.

DR. PANKAJ UPADHYAYA

DMRD COLLECTION FACILITY AVAILABLE

Report needs clinical pathological correlation ♦ Not for Medico Legal Purpose

e-mail : mpdcgn@gmail.com ♦ For online reports - www.modernpath.in

♦ Please ask for your computerized bill ♦ Pay only the printed collection charges

Checked By: FAISIAL

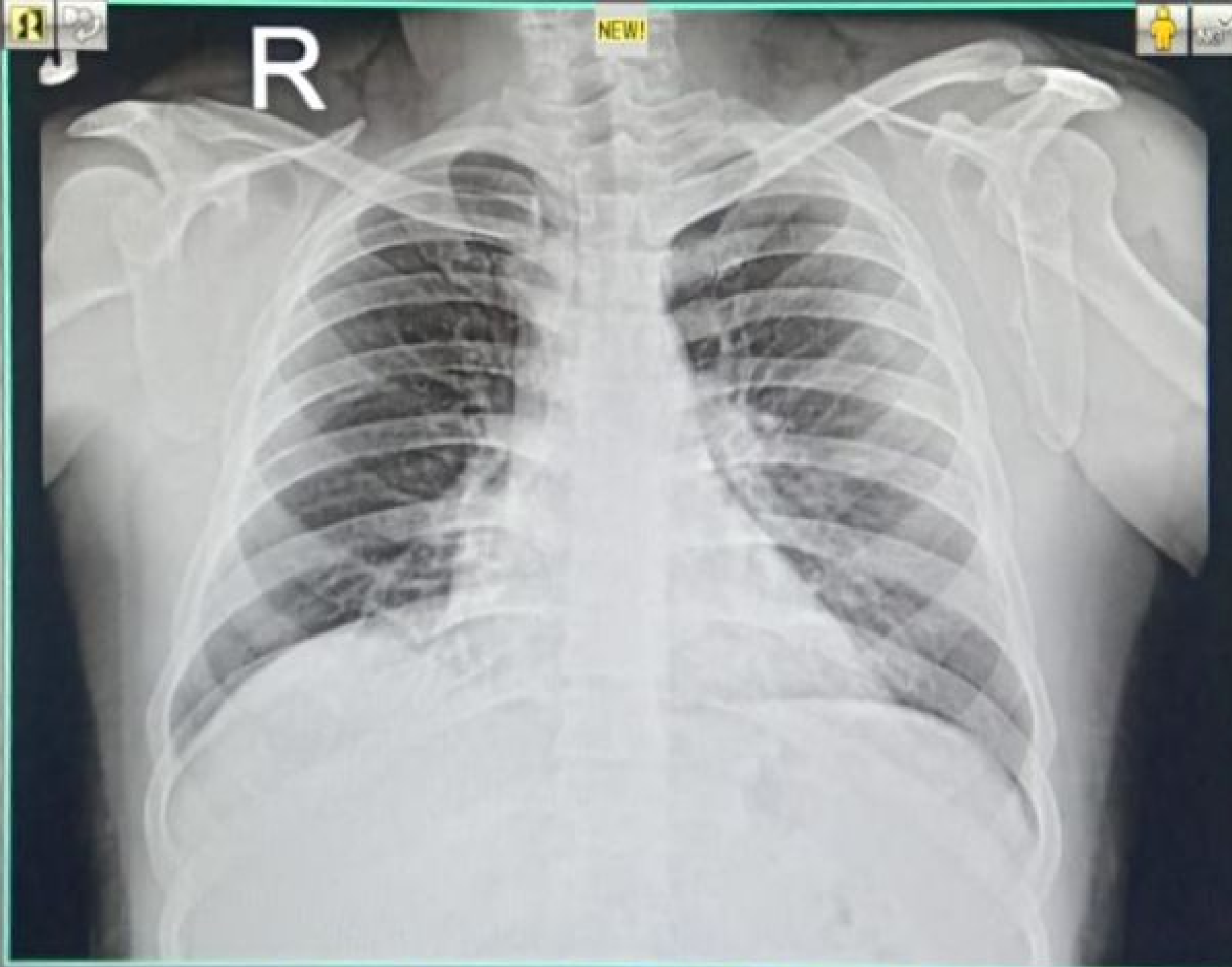

24021003386 MR PRASHANT PANDEY 00 YRS M SELF CHEST PA  
02/10/2024 MODERN PATHOLOGY & DIAGNOSTIC CENTRE GOMTI NAGAR LUCKNOW