



anurag sri &lt;anurag.idc@gmail.com&gt;

## Health Check up Booking Request(bobS11806),Package Code(PKG10000239),Beneficiary Code(12650)

Mediwheel <customercare@policywheel.com>  
To: "anurag.idc@gmail.com" <anurag.idc@gmail.com>

Wed, May 4, 2022 at 9:26 AM

Cc: Mediwheel CC &lt;customercare@mediwheel.in&gt;, Mediwheel CC &lt;mediwheelwellness@gmail.com&gt;



**Mediwheel**  
...Your wellness partner

*08/05/2022*



011-41195959

Email:wellness@mediwheel.in

Dear Chandan Healthcare Limited,  
City : Lucknow . Location : .Faizabad Road,

We have received the following request for Health Check up from

**Name** : Asha sharan  
**Age** : 40  
**Gender** : Female  
**Member Relations** : Spouse  
**Package Name** : Full Body Health Checkup Female Below 40  
**Package Code** : PKG10000239  
**User Location** : Uttar Pradesh,BAKSHI KA TALAB,227202  
**Contact Details** : 7376753342  
**Booking Date** : 04-05-2022  
**Appointment Date** : 08-05-2022

*Reply.  
Medi wheel*

Member Information			
Booked Member Name	Age	Gender	Cost(In INR)
Asha sharan	40	Female	Cashless
Total amount to be paid			Cashless

Please login to your account to confirm the same. Also you mail us for confirmation

**Package Name** : Full Body Health Checkup Female Below 40 - Includes (38 )Tests

**Tests included in this Package** : Ecg, Eye Check Up, TSH, X-ray Chest, Blood Sugar Postprandial, A:g Ratio, Blood Group, Total Cholesterol, Triglycerides, Fasting Blood Sugar, Ultrasound Whole Abdomen , Glycosylated Haemoglobin (hba1c), Hdl, Vldl, Urine Analysis, LDL, Total Protine, General Consultation, HDL/ LDL ratio, GGT(Gamma-glutamyl Transferase), Eye Check-up consultation, ALP (ALKALINE PHOSPHATASE), Uric Acid, AST/ALT Ratio, Serum Protein, CBC with ESR, Stool Analysis, Urine Sugar Fasting, Urine Sugar PP, T3, T4, Cholesterol Total / HDL Ratio, BUN, BUN/Creatinine Ratio, Bilirubin Total & Direct and Indirect, Albumin, Globulin, Eye Consultation

© 2021-2022, Arcofemi Healthcare Limited.

**W** Medi Assist

Beneficiary name:	<b>Sharan Asha</b>
Member ID:	<b>5029758722</b>
Employee code:	<b>88051</b>
Relation:	<b>Spouse</b>
Date of birth:	<b>25 Mar 1982</b>
Primary insured:	<b>Sharan Shambhu</b>
Valid upto:	<b>30 Sep 2021</b>
Policy holder:	<b>BANK OF BARODA_JBA</b>
Insurer ID:	

  
**Medi Assist**

  
**MA5029758722**

**Contact number: 1800 233 2707, 1800 4255 2222**



Age / Gender: 40/Female  
Patient ID: IDCD0038142223  
Patient Name: Mrs.ASHA SHARAN

Date and Time: 8th May 22 9:38 AM

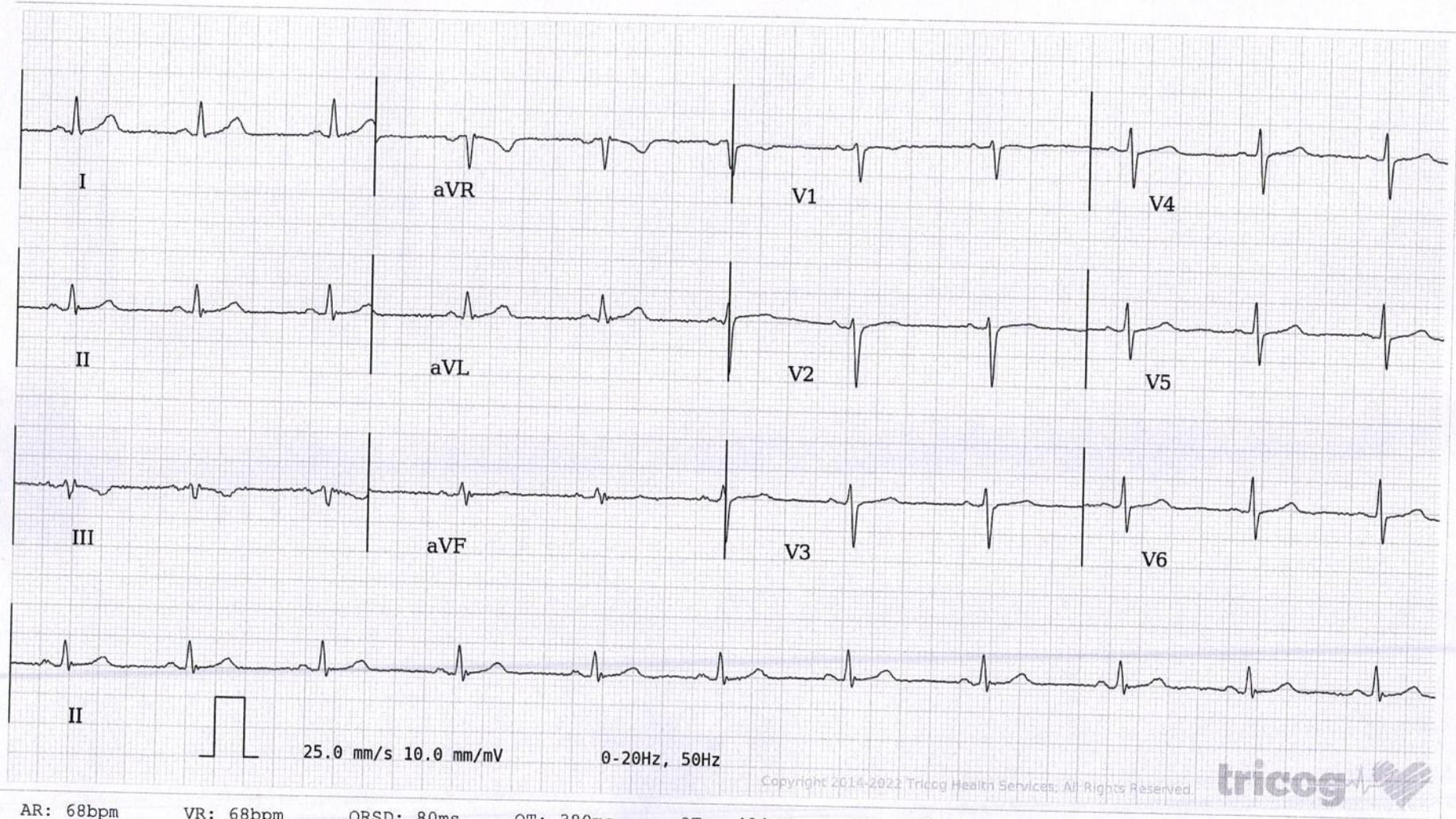

Sinus Rhythm, Normal Axis. Poor "R" wave progression in anterior leads. Please correlate clinically.

AUTHORIZED BY

Dr. Charit  
MD, DM: Cardiology

63382

REPORTED BY

Dr Prashant Solsh

34384

Disclaimer: Analysis in this report is based on ECG alone and should only be used as an adjunct to clinical history, symptoms and results of other invasive and non-invasive tests and must be interpreted by a qualified physician.