

OP Slip

UHID No :- UD-232419791 OP No :- OP-232446735 OP Date :- 23 Mar 2024 2:52P
Pt. Name :- Mr NITIN SAINI Age/Sex :- 35 Y/Male Mob. No :- 9416214325
Pay Type :- Emp. Credit Token No :- NOR. - 53 Paid :- 0.00
Deptt. :- GENERAL MEDICINE Consultant :- Dr ANURAG KAUSHAL (MD)
Address :- #694, URBAN ESTATE, SECTOR 3, THANESAR, KURUKSHETRA Empanelment :- Mediwheel

Present Complaints:

No fresh complaints

Past/Family History:

Drug Allergy (If any):

Examination (Vitals):

No PT/PE

CNS - S2 (N)
Chest - B/L WBS (P)

BP: 111/72 mmHg HR: 84 BPM RR: _____

Temp: 0 SPO2: 95% _____

Weight: 84.4 kg Height: _____

Investigations:

Diagnosis:

Treatment/Preventive Care/Nutrition Advised:

Rx

Diet as advised

Life style changes as advised

Cap Enton 400 OD $\leftarrow \rightarrow$ x 10 days

Ankur

Dr. Anurag Kaushal
MD(Medicine) INTENSIVIST
1504-HCMS

Out Time:

Doctor Signatures:

Next Follow-up:

Nutritional Screening: Wt. Loss Loss of Appetite Muscle Wasting Delay Wound Healing Lethargy Decrease Mobility

Pain Scale



OPD Timing : 10:00 AM - 6:00 PM (Sunday Closed)

● Shri Balaji Aarogyam Hospital Pvt.Ltd.
Behind Old Bus Stand, Kurukshetra

● For Appointment :
99926-30762, 01744 270255

● aarogyamkkr@gmail.com



SHRI BALAJI AAROGYAM HOSPITAL

KURUKSHETRA

Patient Demographics

MR NITIN SAINI 35Y

Patient ID: 20171620240323

Gender: M

Performed By: DR RISHABH MARWAH

Comments

NORMAL CHAMBER DIMENSIONS
IAS/IVS INTACT
AORTIC ROOT/MPA NORMAL
NORMAL VALVE MORPHOLOGY
NO SIGNIFICANT REGURGITATION
NO RWMA
NORMAL SYSTOLIC FUNCTION
NORMAL DIASTOLIC FUNCTION
NO CLOT/VEG/PE
IVC- NORMAL

Adult Echo: Measurements and Calculations

2D

LVIDd (2D)	4.51 cm	LVLs (A4C)	5.6 cm	EF (A4C)	62.5 %
LVPWd (2D)	0.923 cm	LVAAd (A4C)	27.70 cm ²	IVSd (2D)	0.946 cm
EDV (2D-Teich)	92.9 ml	LVAAs (A4C)	14.60 cm ²	LA Dimen (2D)	3.6 cm
EDV (2D-Cubed)	91.7 ml	EDV (A4C)	84.6 ml	LA/Ao (2D)	1.13
A4Cd		ESV (A4C)	31.7 ml	AoR Diam (2D)	3.2 cm
LV Vol	84.6 ml				
LV Length	7.45 cm				
LV Area	27.7 cm ²				
A4Cs		IVS/LVPW (2D)	1.02		
LV Vol	31.7 ml				
LV Length	5.64 cm				
LV Area	14.6 cm ²				
LVLd (A4C)	7.5 cm	SV (A4C)	52.9 ml		

Doppler

AV Vmax		MV E/A	1.5	PV Vmax	
Max PG	9 mmHg			Max PG	5 mmHg
Vmax	152 cm/s			Vmax	117 cm/s
MV Peak E Vel		Med E' Vel	12.6 cm/s		
Vel	74.2 cm/s				
PG	2 mmHg				
MV Peak A Vel		E/Med E'	5.9		
Vel	48.5 cm/s				
PG	1 mmHg				

Images

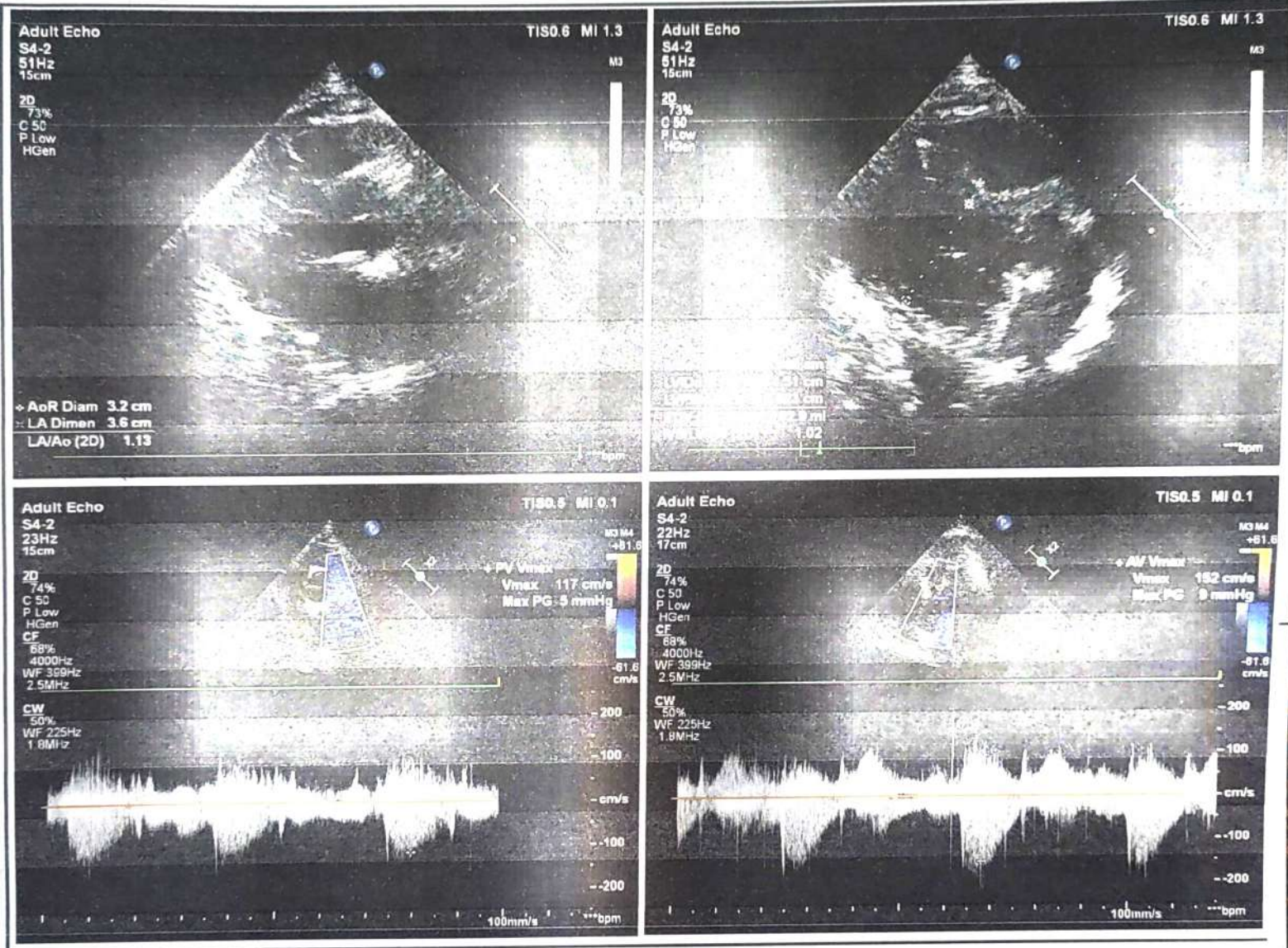

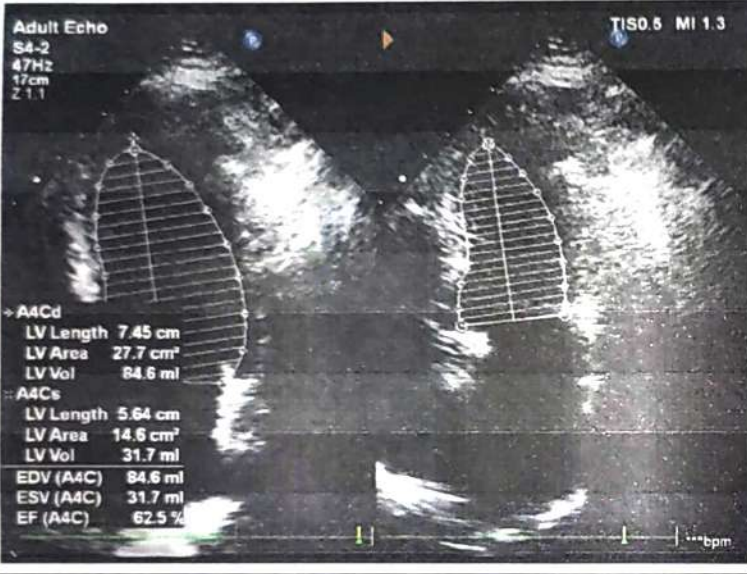
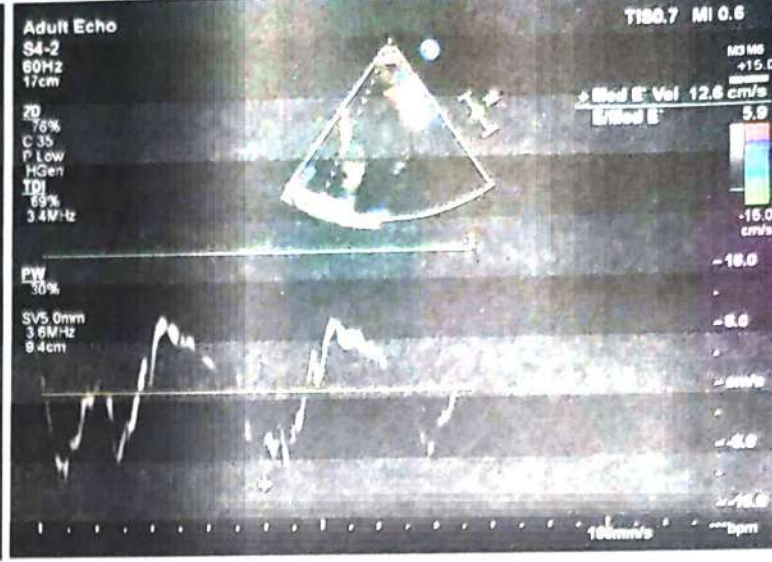
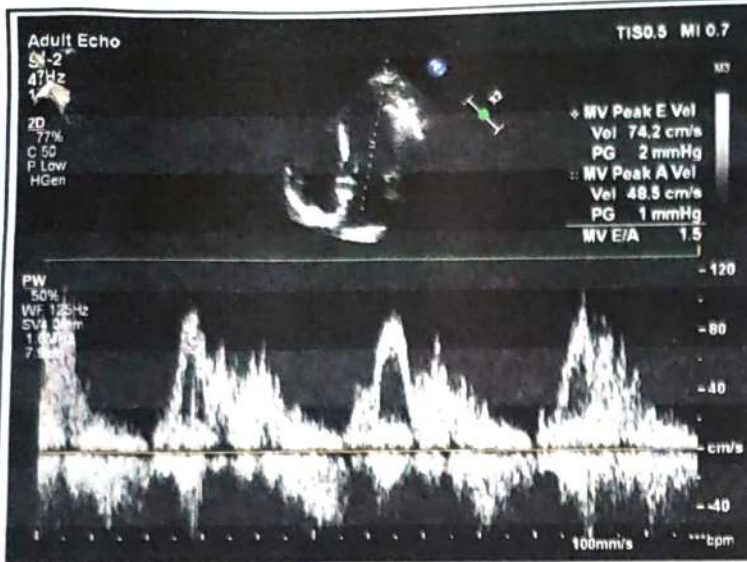

Signature

Signature:
Name(Print):

Dr. RISHABH MARWAH
MD DM Cardiology
Consultant Interventional
Cardiology
Shri Bala Ji Aarogyam Hospital,
Reg.No. HN8708

Date:



SHRI BALAJI AAROGYAM HOSPITAL PVT. LTD

01744-270255
99926-30762
99964-44762



Regd. off.: BEHIND OLD BUS STAND, KURUKSHETRA
E-mail : aarogyamkkr@gmail.com
CIN : U93000HR2018PTC074193

Typed by: Kajal

PATIENT NAME	MR. NITIN SAINI	AGE/SEX	35 Y / MALE
REFERRED BY:	SELF	DATE	23.03.2024

USG WHOLE ABDOMEN

LIVER:-Is normal in size measuring 15.3 cm **with increased echogenisity s/o fatty liver.** No focal lesion is seen in the liver parenchyma. IHBR's are not dilated. The PV is normal.

GALL BLADDER: - normal in size and distensibility. The wall thickness is normal. No evidence of any peri-cholecystic collection is seen. No evidence of calculus is seen.

CBD is normal in course and caliber.

PANCREAS:-Head and proximal body of pancreas are normal in outline and echotexture. Rest of the pancreas obscured by bowel shadows.

SPLEEN: - is normal in size measuring 9.0 cm and echotexture. No focal lesion is seen.

RIGHT KIDNEY:-It is normal in size measuring 8.3 x 4.1 cm, normal in position and echotexture. CMD is maintained. The pelvi-calyceal system is compact. No evidence of calculus or hydronephrosis is seen.

LEFT KIDNEY:-It is normal in size measuring 8.5 x 4.5 cm, normal in position and echotexture. CMD is maintained. The pelvi-calyceal system is compact. No evidence of calculus or hydronephrosis is seen.

URINARY BLADDER:-Is distended, normal in size and capacity. No calculus is seen in its lumen. The wall thickness is within normal limits.

PROSTATE: - **is borderline enlarged in size, having an approximate volume of 24.0 cc.** Echotexture is normal.

No free fluid is seen in abdomen and pelvis.
No evidence of any mesenteric lymphadenopathy noted.
Visualized bowel loops appear unremarkable.

Few subcutaneous lipomas are seen along the anterior abdominal wall.

IMPRESSION:

- > **FATTY LIVER GRADE II.**
 - > **BORDERLINE PROSTATOMEGALY.**
- Please Correlate Clinically.

DR.ISHA GOYAL,
DMRD (CMC LUDHIANA)
Ex. Fortis Hospital Ludhiana
Consultant Radiologist





SBAH PATH LAB



INSIDE SHRI BALAJI AAROGYAM HOSPITAL Pvt. Ltd.
BEHIND OLD BUS STAND, KURUKSHETRA

E-mail : aarogyamkr@gmail.com

463997076

UHID No :- UD-232419791 Reg No :- 232419791 Print Date : 23-Mar-2024 04:36 PM
 Receipt No :- 23240026360 Receipt Date :- 23 Mar 2024
 Patient Name :- Mr NITIN SAINI Father :- SAHAB SAINI Age/Sex :- 35 Y/M
 Mobile No :- 9416214325 Consultant :- Dr ANURAG KAUSHAL (MD)
 Address :- #694, URBAN ESTATE, SECTOR 3, THANESAR, KURUKSHETRA

Final Report

Investigations	Observations	Biological Reference Interval	Unit
----------------	--------------	-------------------------------	------

Sample No:232451076

Sample Gnt At: (23 Mar 2024 10:59 AM), Sample Rvd At (23 Mar 2024 10:59 AM), Report Gnt At : (23 Mar 2024 11:36 AM)

HAEMATOLOGY

CBC

WBC	5.47	4.00 - 11.00	10 ³ /mm ³
RBC	4.34	4.00 - 5.50	million/cumm
Methology / Carm			
HAEMOGLOBIN	11.4	13.00 - 16.00	gm/dl
HCT	36.8	35.00 - 50.00	%
DefaultMethodTwo / test Machine			
MCV(MEAN CELL VOLUME)	84.79	83.00 - 101.00	fl
MCH(MEAN CELL HAEMOGLOBIN)	26.27	27.00 - 32.00	pg
MCHC	30.98	31.50 - 35.00	gm%
RDW-CV	11.9	12.00 - 18.00	%
Method1 / test Machine			
RDW-SD	37.8	37.00 - 56.00	fl
MIC	1.4	0.00 - 20.00	%
Methology / test Machine			
MAC	4.0	2.00 - 10.00	%
PLATELETS	195	150.00 - 450.00	×10 ³ /μL
MPV	9.5	7.40 - 11.00	fl
PCT	0.19	0.15 - 0.40	%
Test Method			
PDW	12.4	11.00 - 20.00	fl
P-LCC	63	44.00 - 140.00	10 ³ /mm ³
P-LCR	32.34	18.00 - 50.00	%
DLC DIFFERENTIAL LEUCOCYTE COUNT			
NEUTROPHILS	57.6	40.00 - 75.00	%
LYMPHOCYTES	33.3	20.00 - 45.00	%
MONOCYTES	6.4	2.00 - 10.00	%
EOSINOPHILS	2.5	1.00 - 6.00	%
BASOPHILS	0.2	0.00 - 1.00	%

Remarks :-

Sample No:232451077

(Technologist)

Charu Sethi

Dr. Charu Sethi Sharma

MD-Pathology

Reg. No. HN-19861

Not valid for Medico Legal Purposes. Advised further clinical correlations



SBAH PATH LAB



INSIDE SHRI BALAJI AAROGYAM HOSPITAL Pvt. Ltd.
BEHIND OLD BUS STAND, KURUKSHETRA

E-mail : aarogyamkk@gmail.com

UHID No :- UD-232419791	Reg No :- 232419791	Print Date : 23-Mar-2024 04:36 PM
Receipt No :- 23240026360	Receipt Date :- 23 Mar 2024	
Patient Name :- Mr NITIN SAINI	Father :- SAHAB SAINI	Age/Sex :- 35 Y/M
Mobile No :- 9416214325		Consultant :- Dr ANURAG KAUSHAL (MD)
Address :- #604, URBAN ESTATE , SECTOR 3, THANESAR , KURUKSHETRA		

Final Report

Investigations	Observations	Biological Reference Interval	Unit
----------------	--------------	-------------------------------	------

Sample Gnt At: (23 Mar 2024 10:59 AM) , Sample Rvd At (23 Mar 2024 10:59 AM) , Report Gnt At : (23 Mar 2024 11:36 AM)

HAEMATOLOGY

ESR 10 0.00 15.00 mm at 1 hr

Remarks :-

Sample No:232451078

Sample Gnt At: (23 Mar 2024 10:59 AM) , Sample Rvd At (23 Mar 2024 10:59 AM) , Report Gnt At : (23 Mar 2024 4:36 PM)

BIOCHEMISTRY

BLOOD SUGAR FASTING & PP

BLOOD SUGAR FASTING	110	70.00 - 110.00	mg/dl
BLOOD SUGAR PP	125	70.00 - 150.00	mg/dl

COMPLETE LIPID PROFILE

TOTAL CHOLESTROL	180	120.00 - 200.00	mg/dl
TRIGLYCERIDES	119	35.00 - 160.00	mg/dl
HDL	49	30.00 - 70.00	mg/dl
LDL	107.20	0.00 - 100.00	mg/dl
VLDL CHOLESTEROL	23.80	0.00 - 35.00	mg/dl

BLOOD UREA 22 12.00 - 40.00 mg/dl

CREATININE 1.2 0.70 - 1.40 mg/dl

LFT

TOTAL BILIRUBIN	0.71	0.30 - 1.00	mg/dl
DIRECT BILIRUBIN	0.18	0.00 - 0.30	mg/dl
INDIRECT BILIRUBIN	0.53	0.20 - 0.80	mg/dl
SGOT	27	0.00 - 40.00	U/L
SGPT	31	0.00 - 40.00	U/L
TOTAL PROTIENS	7.0	6.60 - 8.70	gm/dl
ALBUMIN	4.6	3.50 - 5.00	mg/dl
GLOBULIN	2.40	1.50 - 3.60	gms/dl
ALKALINE PHOSPHATE	98	57.00 - 111.00	U/L

HAEMATOLOGY

SERUM URIC ACID 4.4 2.50 - 6.00 mg/dl

(Technologist)

Charu Sethi

Dr. Charu Sethi Sharma
MD-Pathology
Reg. No. HN-19661

Not valid for Medico Legal Purposes. Advised further clinical correlations



SBAH PATH LAB

INSIDE SHRI BALAJI AAROGYAM HOSPITAL Pvt. Ltd.
BEHIND OLD BUS STAND, KURUKSHETRA

E-mail : aarogyamkk@gmail.com



UHID No :- UD-232419791 **Reg No** :- 232419791 **Print Date** : 23-Mar-2024 04:36 PM
Receipt No :- 23240026360 **Receipt Date** :- 23 Mar 2024
Patient Name :- Mr NITIN SAINI **Father** :- SAHAB SAINI **Age/Sex** :- 35 Y/M
Mobile No :- 9416214325 **Consultant** :- Dr ANURAG KAUSHAL (MD)
Address :- #694, URBAN ESTATE, SECTOR 3, THANESAR, KURUKSHETRA

Final Report

Investigations	Observations	Biological Reference Interval	Unit
----------------	--------------	-------------------------------	------

Remarks :-

Sample No:232451079

Sample Gnt At: (23 Mar 2024 10:59 AM) , Sample Rvd At (23 Mar 2024 10:59 AM) , Report Gnt At : (23 Mar 2024 1:38 PM)

URINE EXAMINATION

URINE ROUTINE

PHYSICAL EXAMINATION

COLOUR <i>Methology</i>	YELLOW	CLEAR YELLOW	
VOLUME	20		ML
SPECIFIC GRAVITY	1.020	1.00 - 1.03	

CHEMICAL EXAMINATION

PH	6.0	4.60 - 8.00	
PROTEIN.	Negative	NEGATIVE	
GLUCOSE	Negative	NEGATIVE	
KETONE	Negative	NEGATIVE	

MICROSCOPIC EXAMINATION

EPIITHELIAL CELLS	Negative		
PUS CELLS	6-8	2.00 - 3.00	/HPF
RBC <i>Methology / Carr</i>	Negative	4.00 - 5.50	million/cumm
CRYSTALS	ABSENT	ABSENT	
BACTERIA	ABSENT	ABSENT	
OTHERS	ABSENT		

MICROSCOPIC EXAMINATION

CASTS	ABSENT	ABSENT	
AMORPHOUS DEPOSITS	ABSENT		

Remarks :-

Type of Sample :- SERUM,WHOLE BLOOD,URINE SPOT,

* END OF REPORT *

(Technologist)

Charu Sethi

Dr. Charu Sethi Sharma
MD-Pathology
Reg. No. RN-19861

Not valid for Medico Legal Purposes. Advised further clinical correlations

Name : Mr. NITIN.SAINI
 Lab No. : 463997076
 Ref By : AAROGYAM HOSPITAL KKR
 Collected : 23/3/2024 11:31:00AM
 A/c Status : P
 Collected at : SHRI BALAJI AAROGYAM HOSPITAL PVT. LTD
 PLOT NO 1-2, JYOTI NAGAR NEAR OLD BUS
 STAND Kurukshetra 136118

Age : 35 Years
 Gender : Male
 Reported : 23/3/2024 3:50:07PM
 Report Status : Final
 Processed at : Dr. Lal PathLabs Ltd.
 Kurukshetra-136118,Haryana

Test Report

Test Name	Results	Units	Bio. Ref. Interval
HbA1c (GLYCOSYLATED HEMOGLOBIN), BLOOD (HPLC)			
HbA1c	4.3	%	4.00 - 5.60
Estimated average glucose (eAG)	77	mg/dL	

Interpretation

HbA1c result is suggestive of non diabetic adults (>=18 years)/ well controlled Diabetes in a known Diabetic

Interpretation as per American Diabetes Association (ADA) Guidelines

Reference Group	Non diabetic adults >=18 years	At risk (Prediabetes)	Diagnosing Diabetes	Therapeutic goals for glycemic control
HbA1c in %	4.0-5.6	5.7-6.4	>= 6.5	<7.0

Note: Presence of Hemoglobin variants and/or conditions that affect red cell turnover must be considered, particularly when the HbA1C result does not correlate with the patient's blood glucose levels.

FACTORS THAT INTERFERE WITH HbA1C MEASUREMENT	FACTORS THAT AFFECT INTERPRETATION OF HbA1C RESULTS
Hemoglobin variants, elevated fetal hemoglobin (HbF) and chemically modified derivatives of hemoglobin (e.g. carbamylated Hb in patients with renal failure) can affect the accuracy of HbA1c measurements	Any condition that shortens erythrocyte survival or decreases mean erythrocyte age (e.g., recovery from acute blood loss, hemolytic anemia, HbSS, HbCC, and HbSC) will falsely lower HbA1c test results regardless of the assay method used. Iron deficiency anemia is associated with higher HbA1c



Name : Mr. NITIN.SAINI
Lab No. : 463997076
Ref By : AAROGYAM HOSPITAL KKR
Collected : 23/3/2024 11:31:00AM
A/c Status : P
Collected at : SHRI BALAJI AAROGYAM HOSPITAL PVT. LTD
PLOT NO 1-2, JYOTI NAGAR NEAR OLD BUS
STAND Kurukshetra 136118

Age : 35 Years
Gender : Male
Reported : 23/3/2024 3:50:07PM
Report Status : Final
Processed at : Dr. Lal PathLabs Ltd.
Kurukshetra-136118, Haryana

Test Report

Test Name	Results	Units	Bio. Ref. Interval
THYROID PROFILE, TOTAL, SERUM (ECLIA)			
T3, Total	0.97	ng/mL	0.80 - 2.00
T4, Total	7.15	µg/dL	5.10 - 14.10
TSH	1.98	µIU/mL	0.27 - 4.20

Note

1. TSH levels are subject to circadian variation, reaching peak levels between 2 - 4.a.m. and at a minimum between 6-10 pm . The variation is of the order of 50% . hence time of the day has influence on the measured serum TSH concentrations.
2. Alteration in concentration of Thyroid hormone binding protein can profoundly affect Total T3 and/or Total T4 levels especially in pregnancy and in patients on steroid therapy.
3. Unbound fraction (Free,T4 /Free,T3) of thyroid hormone is biologically active form and correlate more closely with clinical status of the patient than total T4/T3 concentration
4. Values <0.03 uIU/mL need to be clinically correlated due to presence of a rare TSH variant in some individuals



Dr. Arshiya Bansal
MD, Pathology
Chief of Laboratory
Dr Lal PathLabs Ltd

-----End of report-----



Nitin Saini

35y/M Height:- 180cm Weight 84kg.



SHRI BALAJI AROGYAM HOSPITAL PVT LTD

DIET CHART FOR HEPATIC PATIENT

7:00 AM:- 500ml चारस पानी + अडावयन [1 spoon]

8:30 AM: बादाम + अखरोट 1/2 glass दूध + Dry fruit - 5 (शतकेभीये)

9:00 AM: सब्जी चपाती + 1 कटोरी दही / मिस्सी चपाती + 1 कटोरी दही | Sprouts | Black chonna chaat.

या

①

①

सब्जी दलिया / सब्जी ओट्स / सब्जी पोहा / उबले अंडे का सफेद हिस्सा / बिना तेल का बेसन चीला / मीठा दलिया

10-11:30 AM: सेब / पपीता / संतरा / नाशपाती / चीकू / केला / खजूर / अमरूद / अनार - Seasonal fruit

12:00 AM: पनीर/अंडे की सफेदी/सोयाबीन सब्जी

2:00 PM: चपाती + दाल + दही + 1 कटोरी सतायः = 1 चम्मच सॉफ्ट =

6:00 PM: ~~दो कला / भुने हुए चने / MIXED SEEDS (2 SPOON) / उबले हुए काले चने की चाट~~

या 1 cup चाट + Rasted Channa सरवाने | 1/2 कटोरी नमकीन दफ्ते से चार बारा

अंडे का सफेद हिस्सा / 100 ग्राम उबला हुआ चिकन / उबली हुई मछली

7:30 PM: चपाती + सब्जी [1 bowl vegetable]

या

सब्जी खिचड़ी/सब्जी दलिया/सब्जी ओट्स

9:30 PM:- 1/2 glass दूध =

1/2 घंटा walk =

DIET GUIDELINES

- बेकरी आइटम (बिस्कुट, नमकीन, रस्क, पेस्ट्री) से बचें
- ठंडे पेय, डिब्बाबंद जूस, अन्य पेय पदार्थों से बचें
- तले हुए भोजन (मक्खन, पकौड़ा, पूड़ी, परांठा) से बचें
- शराब, सिगरेट से बचें

[* लीचा + नींबू + चुकंदर संतरा] Amla]

MILK - 500 ML [मसाले उतर हुआ]

OIL - 3-4 SPOONS

WATER INTAKE - AS PER CONDITION 5 liter =

PHYSICAL ACTIVITY - 1 घंटा =

R

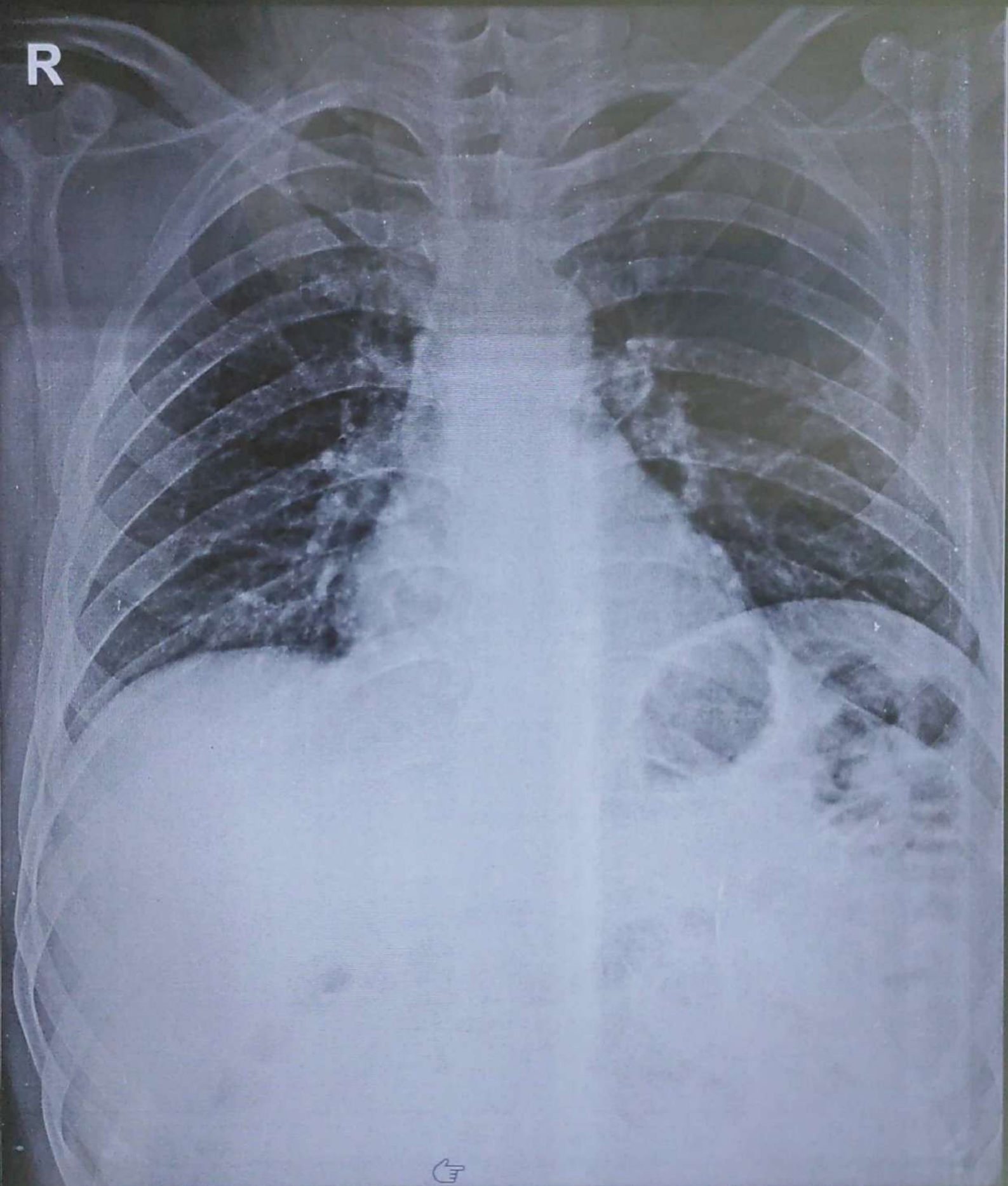

NITIN SAINI 35/Y 26360 M CHEST PA 23-Mar-24 10:23 AM
SHRI BALAJI AAROGYAM HOSPITAL, KURUKSHETRA

12 Lead: Standard Placement

MR. NITIN SAINI (232419751) 23 MAR 2024.

PR	152	QTc	432	P	QRS
QRSD	91			T	

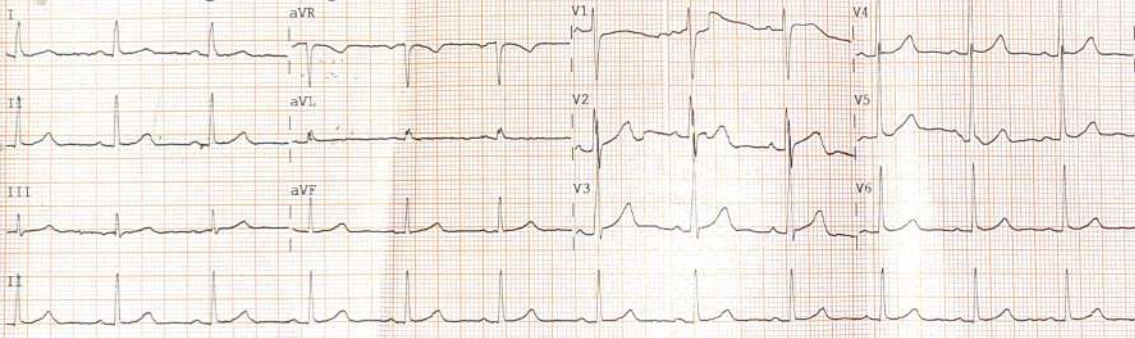

Nitin Saini
Date - 23/03/24

W
f

Device: Speed: 25 mm/sec Limb: 10 mm/mV Chest: 10 mm/mV F 60~0.15-100 Hz PH10 CL P? PH10 CL P?



Shri Balaji Aarogyam Hospital Pvt.Ltd.
Behind Old Bus Stand, Jyoti Nagar, Kurukshetra.
Ph:01744-270255,9992630762



Receipt

UHID No :- UD-232419791 Reg. No. :- 232419791
Patient Name :- Mr NITIN SAINI Receipt No/Date :- 23240026360 / 23 Mar 2024
Age/Sex :- 35 Y/M Mobile No :- 9416214325
Address :- #694, URBAN ESTATE , SECTOR 3, THANESAR, KURUKSHETRA Payment Via :- Emp. Credit
Empanelment :- Mediwheel

Claim ID :-

Service Type	Service Name	Serial No	Price	Emr. Chrg.	Dis.	Unit	Net Amt.
Haematology	CBC		120.00	0.00	0	1	117.00
	ESR		80.00	0.00	0	1	78.00
	BLOOD GROUP		50.00	0.00	0	1	49.00
	HBA1C(GLYCOSYLATED HAEMOGLOBIN)		250.00	0.00	0	1	244.00
	SERUM URIC ACID		50.00	0.00	0	1	49.00
Urine examination	URINE ROUTINE		80.00	0.00	0	1	78.00
Biochemistry	BLOOD SUGAR FASTING & PP		50.00	0.00	0	1	49.00
	COMPLETE LIPID PROFILE		150.00	0.00	0	1	146.00
	BLOOD UREA		50.00	0.00	0	1	49.00
	CREATININE		50.00	0.00	0	1	49.00
	LFT		150.00	0.00	0	1	146.00
Immunology	THYROID PROFILE (T3,T4,TSH)		150.00	0.00	0	1	146.00
Hospital Charge	ECG		100.00	0.00	0	1	98.00
Cardiology	ECHO		300.00	0.00	0	1	293.00
X-RAYS	Chest X-RAY		100.00	0.00	0	1	98.00
Ultrasound	Usg Whole Abdomen		250.00	0.00	0	1	244.00
Dietician	Dietitian Consultation		70.00	0.00	0	1	67.00
Total Amount							2050.00
Total Discount							50.00
Bill Credit Towards Mediwheel							2000.00

Remarks: MEDIWHEEL PKG

Shri Balaji Aarogyam Hospital Pvt. Ltd.
Behind Old Bus Stand
Kurukshetra-136118



SHRI BALAJI
AAROGYAM HOSPITAL PVT. LTD.
 The Right Place For Your Emergency Care

दर्द से मिलेगा निजात
 अब हमारे पास है
ACCIDENT और
TRAUMA का
 माज़!



DR. RAJUL GOEL (MS ORTHO)
 EX. REGISTRAR DM CLUDHIANA

OPD TIMINGS : 10 AM TO 6 PM
DAY : MON TO SAT

EMERGENCY 24 X 7
AVAILABLE

SPECIALITIES Available Now

- Back Pain, Knee & Other Joints
- घुटना एवं अन्य जोड़
- and Hip Replacement
- प्रतिस्थापन
- Trauma
- (हड्डियाँ टूटना)
- or Sciatica
- या टेढ़ापन
- Arthroscopy | PRP
- मजोरी | PRP
- Articular Injections
- कुलर इंजेक्शन



सभी सेवाएं अब
हरियाणा

GPS Map Camera

के पैवल पर!

Kurukshehra, Haryana, India

Opd no 2, basement, shri balaji arogyam hospital Behind old Bus Stop, Jyoti Nagar,

Kurukshehra, Haryana 136118, India

Lat 29.973513°

Long 76.838226°

23/03/24 10:28 AM GMT +05:30



Google