

भारत सरकार
GOVERNMENT OF INDIA



आशीष कुमार दुबे
Ashish Kumar Dubey
जन्म तारीख/DOB: 15/03/1986
पुरुष Male

5066 1391 7851

मेरा आधार, मेरी पहचान



भारतीय विशिष्ट पहचान प्राधिकरण
UNIQUE IDENTIFICATION AUTHORITY OF INDIA

पता:

आत्मज: श्रवण कुमार दुबे,
वॉर्ड नं. 11 सिंधी धर्मशाला
के पीछे कैम्प उमरिया,
उमरिया, उमरिया, उमरिया
मध्य प्रदेश, 484661

Address:

S/O: Shrawan Kumar Dubey,
ward no. 11 biha ind sindhi
dharmshala camp umaria,
Umariya, Umaria, Umaria
Madhya Pradesh, 484661

5066 1391 7851

मेरा AADHAAR. MERI PEHACHAN



Dr. D. S. Chhabra
M.B.B.S., M.D.
Reg. No.-5007

MR. ASHISH KUMAR DUBEY
BANK OF BARODA

35 Years /M
23-02-2022

BLOOD GROUP

Test Name	Results	Normal Range
BLOOD GROUP	: -	
"ABO " GROUP	"A"	
Rh (D) Factor	Positive	

(Cross matching & recheck of Blood Group is mandatory before any transfusion)

Dr. POOJA PRAPANNA
DR. POOJA PRAPANNA

M.D.

4D SONOGRAPHY • COLOR DOPPLER • ECHO • PATHOLOGY • DIGITAL X-RAY & OPG • TMT • ECG • HOLTER

MR. ASHISH KUMAR DUBEY
BANK OF BARODA35 Years /M
23-02-2022**LIPID PROFILE**

Test Name	Results	Normal Range
TOTAL LIPIDS	501	400 - 700 mg/dl
CHOLESTROL	162.0	<200 mg/dl- Desirable 200 - 239 mg/dl - Borderline High >240 Mg/dl High
HDL CHOLESTROL	36.0	35- 60 mg/dl
TRIGLYCERIDE	127.0	<150 mg/dl Normal 150 - 199 mg/dl Borderline High 200 - 499 mg/dl High
LDL CHOLESTROL	100.6	<100 mg/dl Optimal 100- 129 mg/dl Borderline high 160 - 189 mg/dl High
VLDL CHOLESTROL	25.4	<40 mg/dl
RISK RATIO	4.5	3 - 6

Dr. POOJA PRAPANNA
DR. POOJA PRAPANNA
M.D.

4D SONOGRAPHY • COLOR DOPPLER • ECHO • PATHOLOGY • DIGITAL X-RAY & OPG • TMT • ECG • HOLTER

MR. ASHISH KUMAR DUBEY
BANK OF BARODA

35 Years /M
23-02-2022

HBA1C

Test Name	Results	Normal Range
HBA1C	5.6	Normal 4-6 % Good Control 6-7 % Fair Control 7-8 % Unsatisfactory Control 8-10 % Poor Control Above 10 %

Dr. POOJA PRAPANNA

DR. POOJA PRAPANNA

M.D.

Note :- All pathological tests have technical and biological limitations. Please correlate clinically as well as with other investigative findings.
A review should be requested in case of any disparity. This report is not valid for medicolegal purpose.

MR. ASHISH KUMAR DUBEY

35 Years /M

BANK OF BARODA

23-02-2022

BIOCHEMISTRY

Test Name	Results	Normal Range
SERUM BILIRUBIN	:-	
TOTAL BILIRUBIN	0.88	0 - 1 mg/dl
DIRECT BILIRUBIN	0.19	<0.25 mg/dl
INDIRECT BILIRUBIN	0.69	< 1.0 mg/dl
S.G.O.T	15.0	0 - 45 IU/L
S.G.P.T	21.0	0 - 45 IU/L
ALKALINE PHOSPHATE	76.0	Adult - 42 - 128 IU/L Child - 150 - 630 IU/L
TOTAL PROTEIN	6.22	6.0 to 8.0 g/dl
ALBUMIN	3.46	3.2 to 5.0 g/dl
GLOBULIN	2.76	1.9 to 3.5
A:G RATIO	1.25	1.2 TO 2.3
GAMA GT	19.0	5 - 43 Iu/l

Dr. POOJA PRAPANNA
DR. POOJA PRAPANNA
MD M.D.

MR. ASHISH KUMAR DUBEY
BANK OF BARODA35 Years /M
23-02-2022**URINE EXAMINATION**

Test Name	Results	Normal Range
PHYSICAL EXAMINATION		
Quantity	30 ml	
Colour	Pale Yellow	
Appearance	Clear	
Deposits	Absent	
Specific Gravity	1.015	
Reaction	Acidic	
CHEMICAL EXAMINATION		
Albumin	Nil	
Sugar	Nil	
Ketones	Absent	
Bile Pigments	Negative	
Bile Salt	Negative	
Hematuria	Negative	
MICROSCOPIC EXAMINATION		
Pus Cells	1- 2 /hpf	
Red Blood Cells	Nil/hpf	
Epithelial Cell	1 - 2 /hpf	
Crystals	Nil	
Casts	Absent	

Dr. POOJA PRAPANNA
DR. POOJA PRAPANNA
MD M.D.

MR. ASHISH KUMAR DUBEY
BANK OF BARODA35 Years /M
23-02-2022**HEAMOGRAM**

Test Name	Results	Normal Range
Haemoglobin (HB)	16.0	13 - 18 gm%
R.B.C. Count	5.31	4.5 - 5.5 milli./cu.mm
PCV	46.5	40 - 50 %
MCV	87.57	80 - 95 fl
MCH	30.13	27 - 32 pg
MCHC	34.41	31.5 - 34.5 %
TOTAL WBC COUNT	4,600	4,000 to 11,000 /cu.mm
DIFFERENTIAL WBC COUNT	.	
Neutrophils	57	40 - 75 %
Lymphocytes	39	20 - 40 %
Monocytes	03	02 - 08 %
Eosinophils	01	01 - 05 %
Basophils	00	00 - 01 %
PLATELET COUNT	2.15	1.5 - 4 Lacs/cu.mm.
E.S.R	7	M- 0-10 at the end of 1 hr. F- 0-20 at the end of 1 hr

Dr. POOJA PRAPANNA
DR. POOJA PRAPANNA
M.D.
MD

Note :- All pathological tests have technical and biological limitations. Please correlate clinically as well as with other investigative findings.
A review should be requested in case of any disparity. This report is not valid for medicolegal purpose.

MR. ASHISH KUMAR DUBEY

35 Yrs./M.

BOB

23rd Feb. 2022

X-RAY CHEST PA VIEW

Bony cage is normal.

Trachea is central.

C.P. angles are clear.

Cardiac contour and cardiothoracic ratio are normal.

Lung fields are clear.



DR.D.S.CHHABRA.

M.D.

4D SONOGRAPHY • COLOR DOPPLER • ECHO • PATHOLOGY • DIGITAL X-RAY & OPG • TMT • ECG • HOLTER

MR. ASHISH KUMAR DUBEY

35YEARS /MALE

BANK OF BARODA

23-02-2022

Height: 174CM.

Weight: 60.2 KG

BP: - 126/80 mmhg

Pulse: - 70- Regular

BMI: - 19.8

The Medical Examiner should record the findings under one of the following categories:-

1. FIT
2. UNFIT



Dr. D. S. Chhabra
DR. D. S. CHHABRA
R.G. No.-5007
MBBS. MD.

4D SONOGRAPHY • COLOR DOPPLER • ECHO • PATHOLOGY • DIGITAL X-RAY & OPG • TMT • ECG • HOLTER

MR. ASHISH KUMAR DUBEY

35 Yrs./M.

BANK OF BARODA

23rd Feb. 2022

ABDOMINAL SONOGRAPHY

Liver is of normal size, shape, has smooth margins & regular contours & the parenchyma is normal in echostructure. No focal lesion.

Gall bladder is of normal size, shape, has thin walls & the contents are clear fluid. No evidence of any calculus. Biliary tree is undilated.

Pancreas is normal, no focal / diffuse pathology. Spleen is normal.

Both Kidneys are normal in size [measure about 11 cms. in length], shape and echostructure. No calculus in both. The collecting system and ureter on both side are undilated.

Urinary bladder is normal in size, shape & has thin walls.

Prostate is of normal size (around 14 gms.) & is normal in echostructure.

There is no ascitis. No obvious abdominal lymphadenopathy. No sub / supra diaphragmatic pathology on either side.

IMPRESSION :

Normal study.



DR.D.S.CHHABRA.
M.D.

MR. ASHISH KUMAR DUBEY**35 Years /M****BANK OF BARODA****23-02-2022**

Test Name	Results	Normal Range
<u>BIOCHEMISTRY</u>		
FASTING BLOOD SUGAR	87.0	70 - 110 mg/dl
Corresponding Urine Sugar	NIL	Nil
P.P. BLOOD SUGAR	118.0	upto 140 mg/dl
Corresponding Urine Sugar	NIL	Nil
CREATININE	0.82	0.6 - 1.4 mg\dl
BUN	13.0	5 - 21 Mg/dl
URIC ACID	4.18	3.5 - 7 mg\dl

Dr. POOJA PRAPANNA
DR. POOJA PRAPANNA
M.D.

Note :- All pathological tests have technical and biological limitations. Please correlate clinically as well as with other investigative findings.
A review should be requested in case of any disparity. This report is not valid for medicolegal purpose.

LABORATORY REPORT



Name : Mr. ASHISH KUMAR DUBEY Sex/Age : Male / 35 Years Case ID : 20201605746
 Ref. By : Dis. At : Pt. ID :
 Bill. Loc. : UNIQUE DIAGNOSTIC CENTRE INDORE Pt. Loc. :
 Reg Date and Time : 23-Feb-2022 12:12 Sample Type : Serum Mobile No. :
 Sample Date and Time : 23-Feb-2022 12:12 Sample Coll. By : non Ref Id1 :
 Report Date and Time : 23-Feb-2022 13:45 Acc. Remarks Ref Id2 :

TEST	RESULTS	UNIT	BIOLOGICAL REF RANGE	TEST REMARK
Thyroid Function Test				
Triiodothyronine (T3) CMIA	H 183.68	ng/dL	58 - 159	
Thyroxine (T4) CMIA	H 11.4	µg/dL	4.6 - 10.5	Rechecked. Kindly correlate clinically. Adv free T3 and T4 levels.
TSH CMIA	2.3092	µIU/mL	0.4 - 4.2	

Interpretation Note:

Ultra sensitive-thyroid-stimulating hormone (TSH) is a highly effective screening assay for thyroid disorders. In patients with an intact pituitary-thyroid axis, s-TSH provides a physiologic indicator of the functional level of thyroid hormone activity. Increased s-TSH indicates inadequate thyroid hormone, and suppressed s-TSH indicates excess thyroid hormone. Transient s-TSH abnormalities may be found in seriously ill, hospitalized patients, so this is not the ideal setting to assess thyroid function. However, even in these patients, s-TSH works better than total thyroxine (an alternative screening test). When the s-TSH result is abnormal, appropriate follow-up tests T4 & free T3 levels should be performed. If TSH is between 5.0 to 10.0 & free T4 & free T3 level are normal then it is considered as subclinical hypothyroidism which should be followed up after 4 weeks & If TSH is > 10 & free T4 & free T3 level are normal then it is considered as overt hypothyroidism.

Serum triiodothyronine (T3) levels often are depressed in sick and hospitalized patients, caused in part by the biochemical shift to the production of reverse T3. Therefore, T3 generally is not a reliable predictor of hypothyroidism. However, in a small subset of hyperthyroid patients, hyperthyroidism may be caused by overproduction of T3 (T3 toxicosis). To help diagnose and monitor this subgroup, T3 is measured on all specimens with suppressed s-TSH and normal FT4 concentrations.

Normal ranges of TSH & thyroid hormones vary according trimester in pregnancy.

TSH ref range in Pregnancy	Reference range (microIU/ml)
First trimester	0.24 - 2.00
Second trimester	0.43-2.2
Third trimester	0.8-2.5

	T3	T4	TSH
Normal Thyroid function	N	N	N
Primary Hyperthyroidism	↑	↑	↓
Secondary Hyperthyroidism	↑	↑	↑
Grave's Thyroiditis	↑	↑	↑
T3 Thyrotoxicosis	↑	N	N/↓
Primary Hypothyroidism	↓	↓	↑
Secondary Hypothyroidism	↓	↓	↓
Subclinical Hypothyroidism	N	N	↑
Patient on treatment	N	N/↑	↓

Note:(LL-VeryLow,L-Low,H-High,HH-VeryHigh ,A-Abnormal)

Ankita

Dr. Ankita Kothari
MD, DNB (Pathology)

Dr. A Mishra
M.D. Microbiology

Dr. Soma Yadav
M.D. (Pathology)

Printed On : 23-Feb-2022 13:55



Summary

UNIQUE DIAGNOSTIC CENTER INDORE

Ref. By : BANK OF BARODA
Medication : NIL
Objective : NIL

54769/MR ASHISH KUMAR DUBEY
Date: 23-Feb-2022 10:43:46 AM
Protocol : BRUCE
History : NIL

35 Yrs/Male 0 Kg/0 Cms

Stage	StageTime (Min:Sec)	PhaseTime (Min:Sec)	Speed (mph)	Grade (%)	METS	H.R. (bpm)	B.P. (mmHg)	R.P.P. x100	PVC	Comments
Supine					1.0	85	122/80	103	-	
Standing					1.0	89	122/80	108	-	
HV					1.0	91	122/80	111	-	
EXStart					1.0	80	122/80	97	-	
Stage 1	3:01	3:02	1.7	10.0	4.7	108	130/86	140	-	
Stage 2	3:01	6:02	2.5	12.0	7.1	128	140/92	179	-	
PeakEx	2:29	8:30	3.4	14.0	9.7	161	146/96	235	-	
Recovery	1:00		0.0	0.0	1.1	117	146/96	170	-	
Recovery	3:00		0.0	0.0	1.0	90	136/88	122	-	
Recovery	5:00		0.0	0.0	1.0	103	132/80	135	-	

Findings :

PROTOCOL : BRUCE
OBJECT OF TEST : INSURANCE
Max BP : 146/96(mmHg)
RISK FACTOR: NIL
MEDICATION :NIL
REASON FOR TERMINATION : THR ACHIEVE
TAGE ICC EXERCISE TOLERANCE : GOOD
EXERCISE INDUCED ARRHYTHMIA : NO
HEMO RESPONSE : NORMAL
FINAL INPRATION: TEST IS NEGATIVE FOR INDUCIBLE ISCHEMIA

[Handwritten Signature]



Dr. D. S. Chavhan
14 B, B-3, V-3
Indore, M.P. 472001

Advice/Comments:



Summary

UNIQUE DIAGNOSTIC CENTER INDORE

54769/MR ASHISH KUMAR DUBEY 35 Yrs/Male 0 Kg/0 Cms
Date: 23-Feb-2022 10:43:46 AM

Ref.By : BANK OF BARODA Protocol : BRUCE

Objective : NIL

Stage	StageTime (Min:Sec)	PhaseTime (Min:Sec)	Speed (mph)	Grade (%)	METs	H.R. (bpm)	B.P. (mmHg)	R.P.P. x100	PVC	Comments
Supine					1.0	85	122/80	103	-	
Standing					1.0	89	122/80	108	-	
HV					1.0	91	122/80	111	-	
ExStart					1.0	80	122/80	97	-	
Stage 1	3:01	3:02	1.7	10.0	4.7	108	130/86	140	-	
Stage 2	3:01	6:02	2.5	12.0	7.1	128	140/92	179	-	
PeakEx	2:29	8:30	3.4	14.0	9.7	161	146/96	235	-	
Recovery	1:00		0.0	0.0	1.1	117	146/96	170	-	
Recovery	3:00		0.0	0.0	1.0	90	136/88	122	-	
Recovery	5:00		0.0	0.0	1.0	103	132/80	135	-	

Medication : NIL

History : NIL

Test End Reason :

Findings :

The patient exercised according to BRUCE for 8:29, achieving a work level of Max METS:9.7. Resting heart rate initially 85 bpm, rose to a max. heart rate of 161 bpm which represents 87% of maximum age predicted heart rate. Resting blood pressure 122/80 mmhg, rose to a maximum blood Pressure of 146/96 mmhg. The exercise stress test was stopped due to

Parameters :

PROTOCOL : BRUCE

OBJECT OF TEST : INSURANCE

Max BP : 146/96(mmHg)

RISK FACTOR: NIL

MEDICATION : NIL

REASON FOR TERMINATION : THR ACTIVE

TAGE ICC EXERCISE TOLERANCE : GOOD

EXERCISE INDUCED ARRHYTHMIA : NO

HEMO RESPONSE : NORMAL

FINAL INPRATION:TEST IS NEGATIVE FOR INDUCIBLE ISCHEMIA

Advice/Comments :



Linked Medians Report

UNIQUE DIAGNOSTIC CENTER INDORE

54769/MR ASHISH KUMAR
35 Yrs/Male
0 Kg/0 Cms
Date: 23-Feb-2022 10:43:46 AM

MPHR: 45% of 185
Speed: 0.0 mph
Grade: 0.0%

BRUCE
(1.0-100)Hz

Ex Time 00:32
BLC : On
Notch : On

SUPINE
10.0 mm/mv
25 mm/Sec.

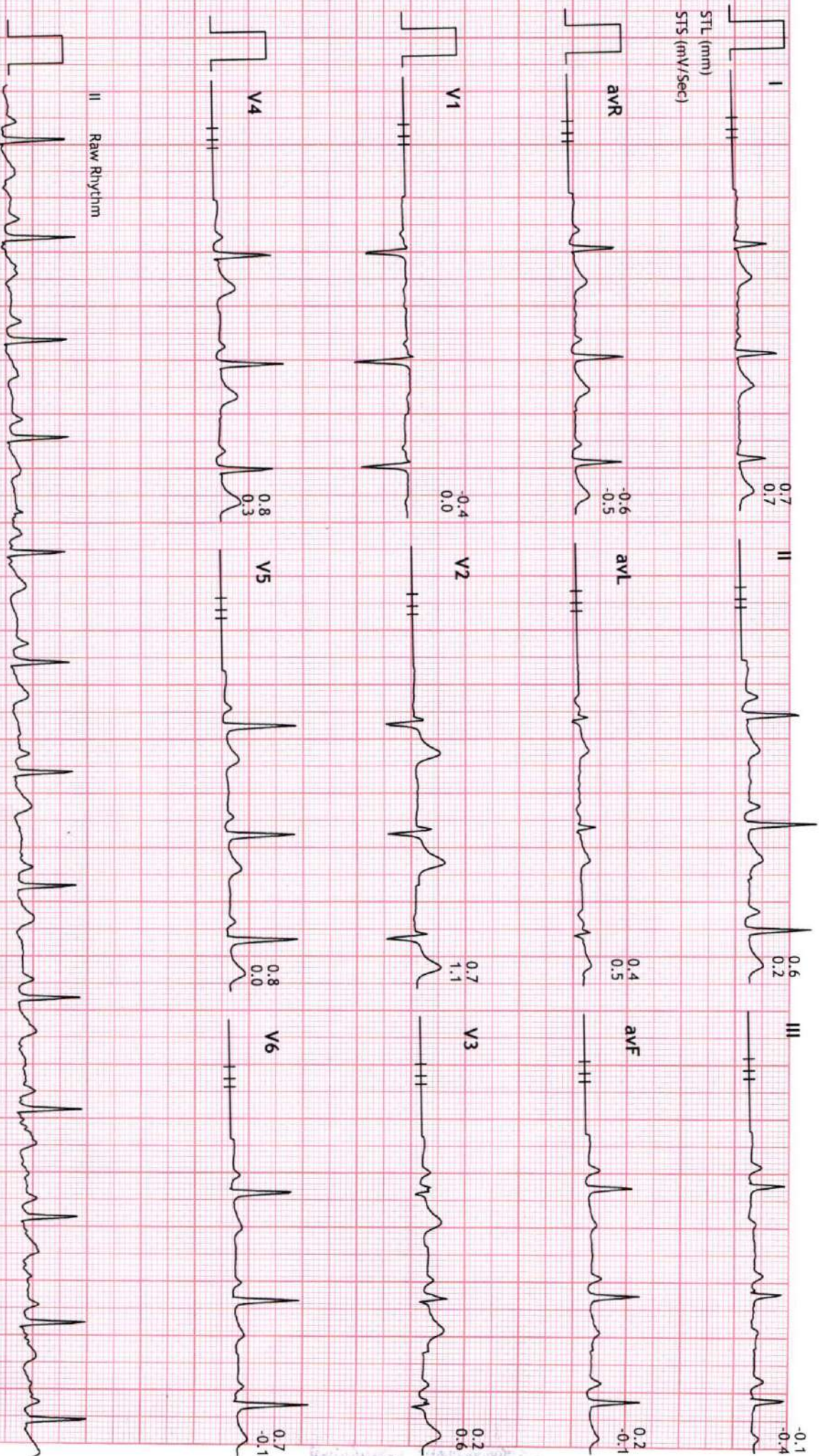

II Raw Rhythm



54769/MR ASHISH KUMAR **185 bpm**
35 Yrs/Male METS: 1.0
0 Kg/0 Cms BP: 122/80
Date: 23-Feb-2022 10:43:46 AM

MPHR: 48% of 185
Speed: 0.0 mph
Grade: 0.0%

BRUCE
(1.0-100)Hz
Ex Time 00:49
BLC: On
Notch: On

STANDING
10.0 mm/mV
25 mm/Sec.

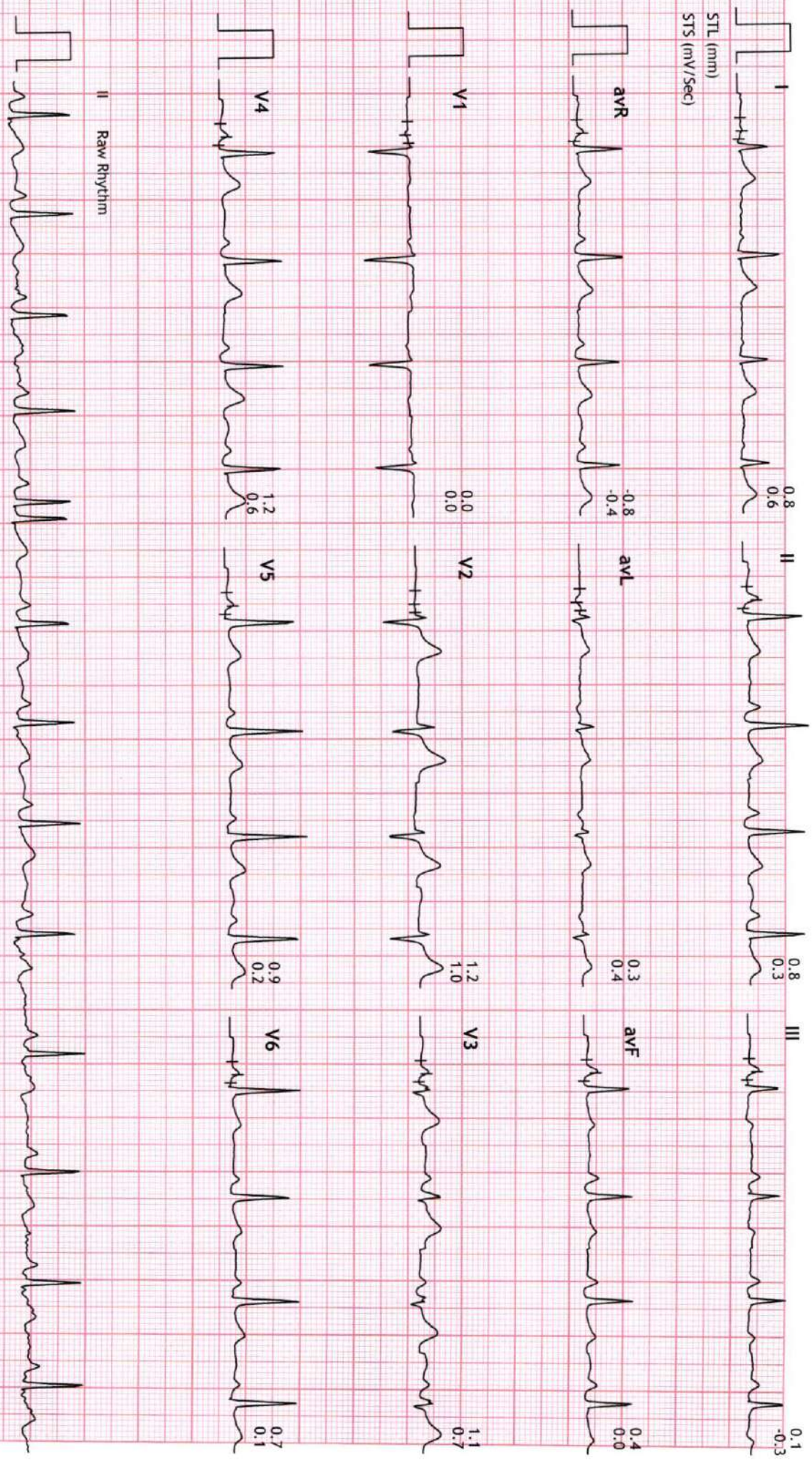



54769/MR ASHISH KUMAR ~~RAJUR~~ bpm
35 Yrs/Male METS: 4.7
0 Kg/0 Cms BP: 130/86
Date: 23-Feb-2022 10:43:46 AM

MpHR: 58% of 185
Speed: 1.7 mph
Grade: 10.0%

BRUCE
(1.0-100)Hz

Ex Time 03:00
BLC :On
Notch :On

Stage 1 (03:00)
10.0 mm/mV
25 mm/Sec.

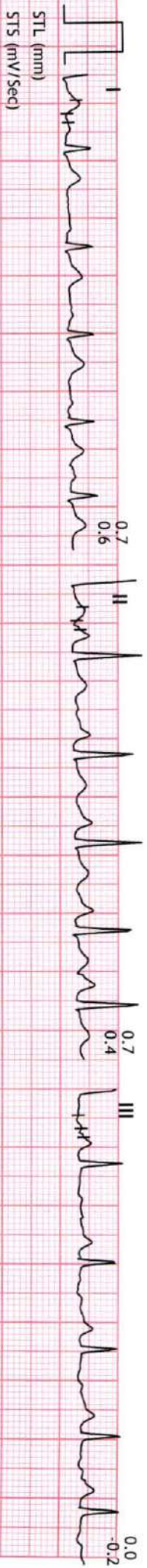

II Raw Rhythm





54769/MR ASHISH KUMAR ~~1828~~ bpm
35 Yrs/Male METS: 7.1
0 Kg/0 Cms BP: 140/92
Date: 23-Feb-2022 10:43:46 AM

MpHR:69% of 185
Speed: 2.5 mph
Grade: 12.0%

BRUCE
(1.0-100)HZ

Ex Time 06:00
BLC :On
Notch :On

Stage 2 (03:00)
10.0 mm/mV
25 mm/Sec.

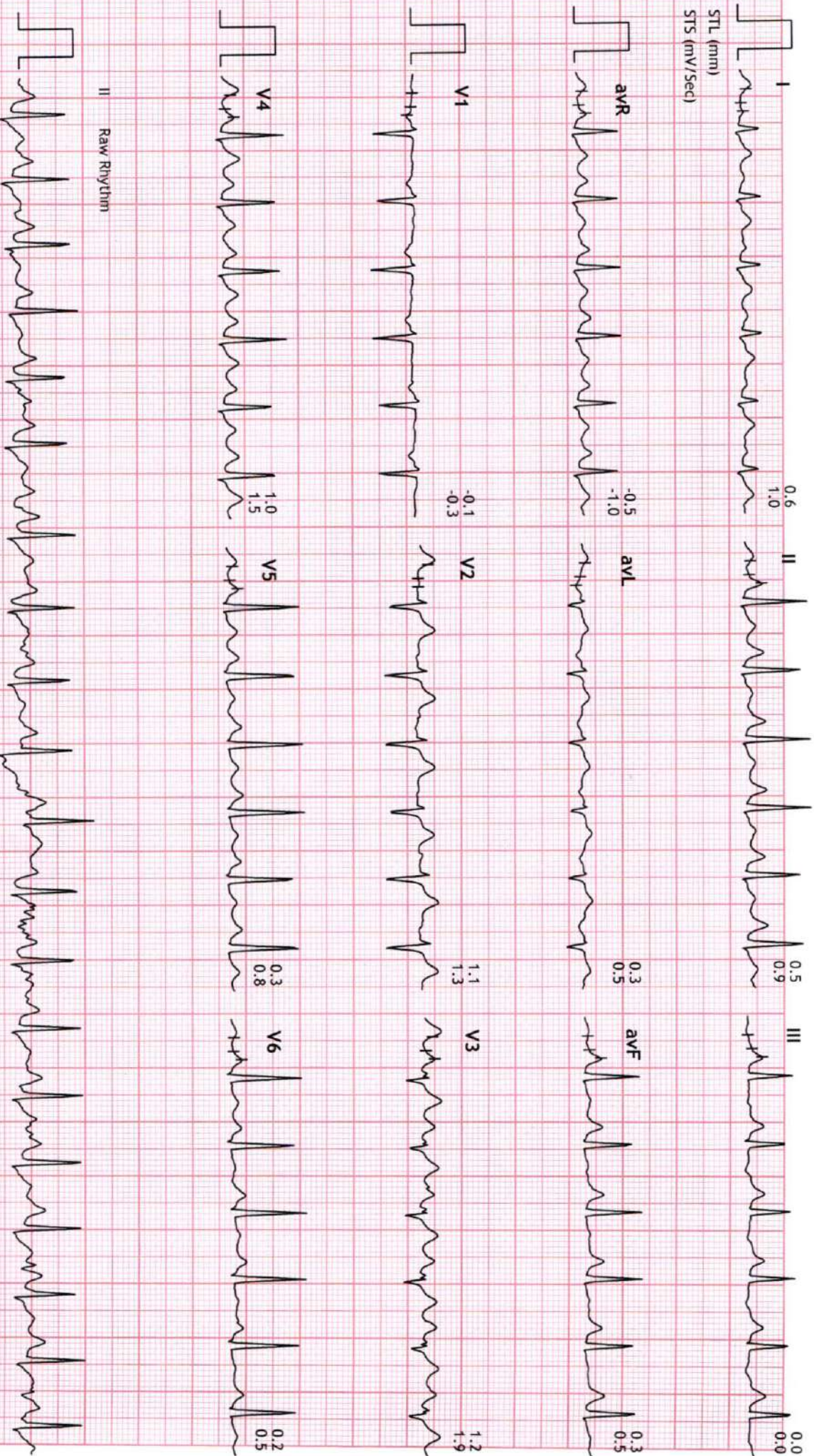



54769/MR ASHISH KUMAR
35 Yrs/Male
0 Kg/0 Cms
Date: 23-Feb-2022 10:43:46 AM

METS: 9.7
BP: 146/96

MPHR: 87% of 185
Speed: 3.4 mph
Grade: 14.0%

BRUCE
(1.0-100)Hz
Ex Time 08:28
BLC :On
Notch :On

PeakEx
10.0 mm/mV
25 mm/Sec.

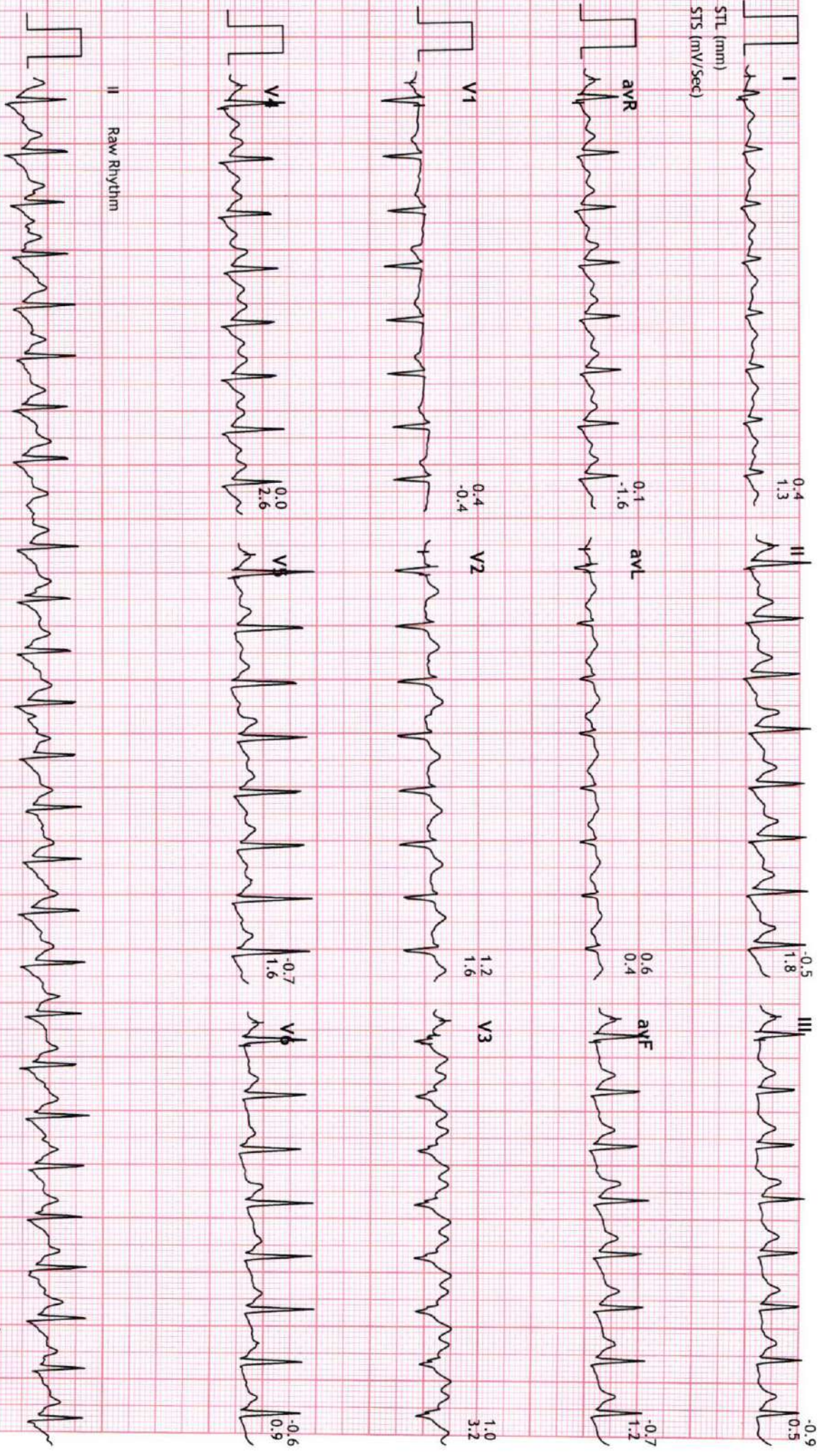



54769/MR ASHISH KUMAR ~~INDORE~~ bpm
35 Yrs/Male METS: 1.0
0 Kg/0 Cms BP: 146/96
Date: 23-Feb-2022 10:43:46 AM

MPHR: 57% of 185
Speed: 0.0 mph
Grade: 0.0%

BRUCE
(1.0-100)Hz

Ex Time 08:28
BLC :On
Notch :On

Recovery : (01:59)
10.0 mm/mV
25 mm/Sec.

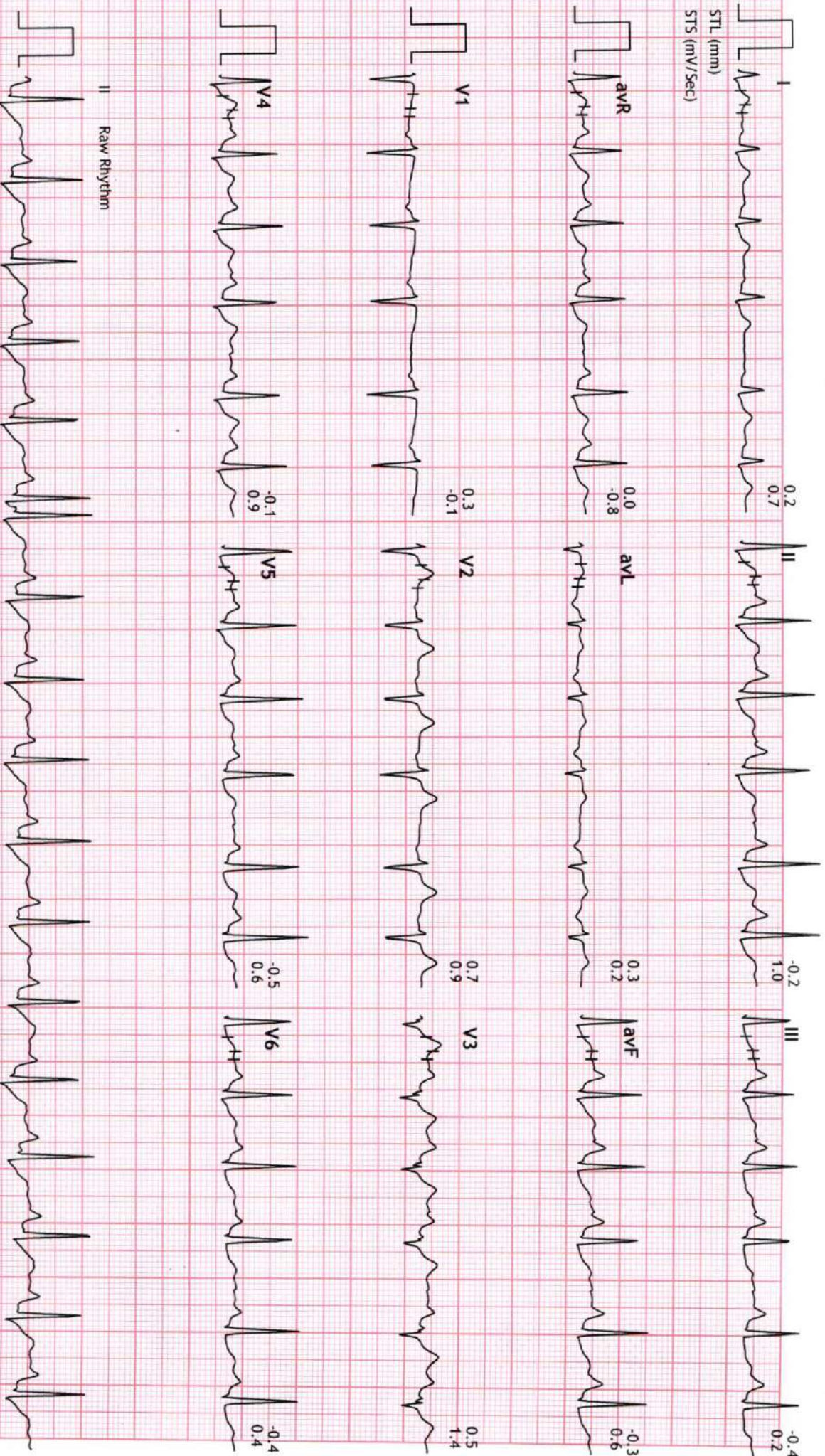



54769/MR ASHISH KUMAR ~~BRUCE~~ bpm
35 Yrs/Male METS: 1.0
0 Kg/0 Cms BP: 136/88
Date: 23-Feb-2022 10:43:46 AM

MPHR: 60% of 185
Speed: 0.0 mph
Grade: 0.0%

BRUCE
(1.0-100)Hz

Ex Time 08:28
BLC :On
Notch :On

Recovery : (03:59)
10.0 mm/mV
25 mm/Sec.

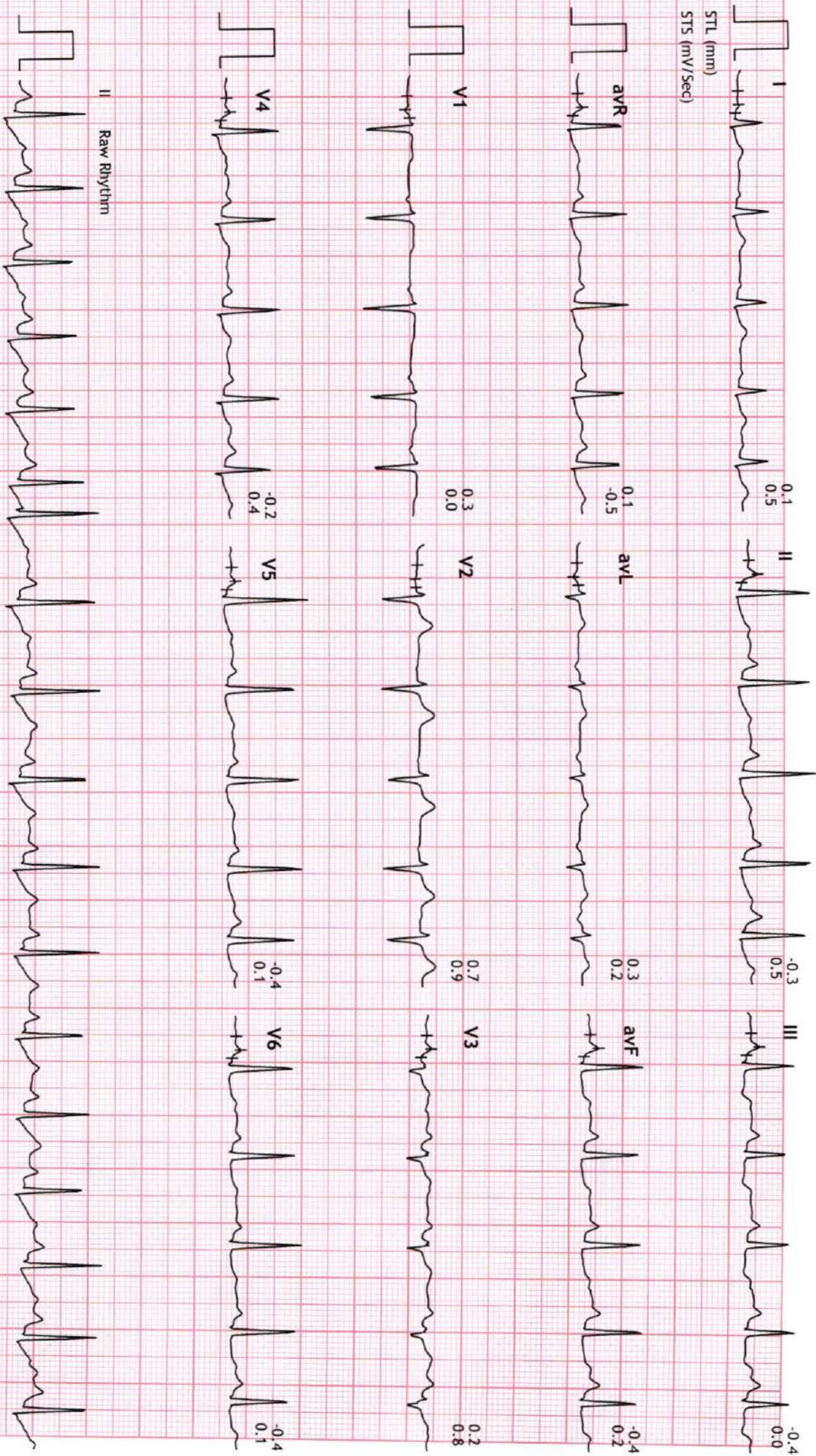

II Raw Rhythm



Linked Medians Report

UNIQUE DIAGNOSTIC CENTER INDORE

54769/MR ASHISH KUMAR
35 Yrs/Male
0 Kg/0 Cms
Date: 23-Feb-2022 10:43:46 AM

MHR: 49% of 185
Speed: 0.0 mph
Grade: 0.0%

BRUCE
(1.0-100)HZ

Ex Time 08:28
BLC : On
Notch : On

Recovery : (05:59)
10.0 mm/mV
25 mm/Sec.

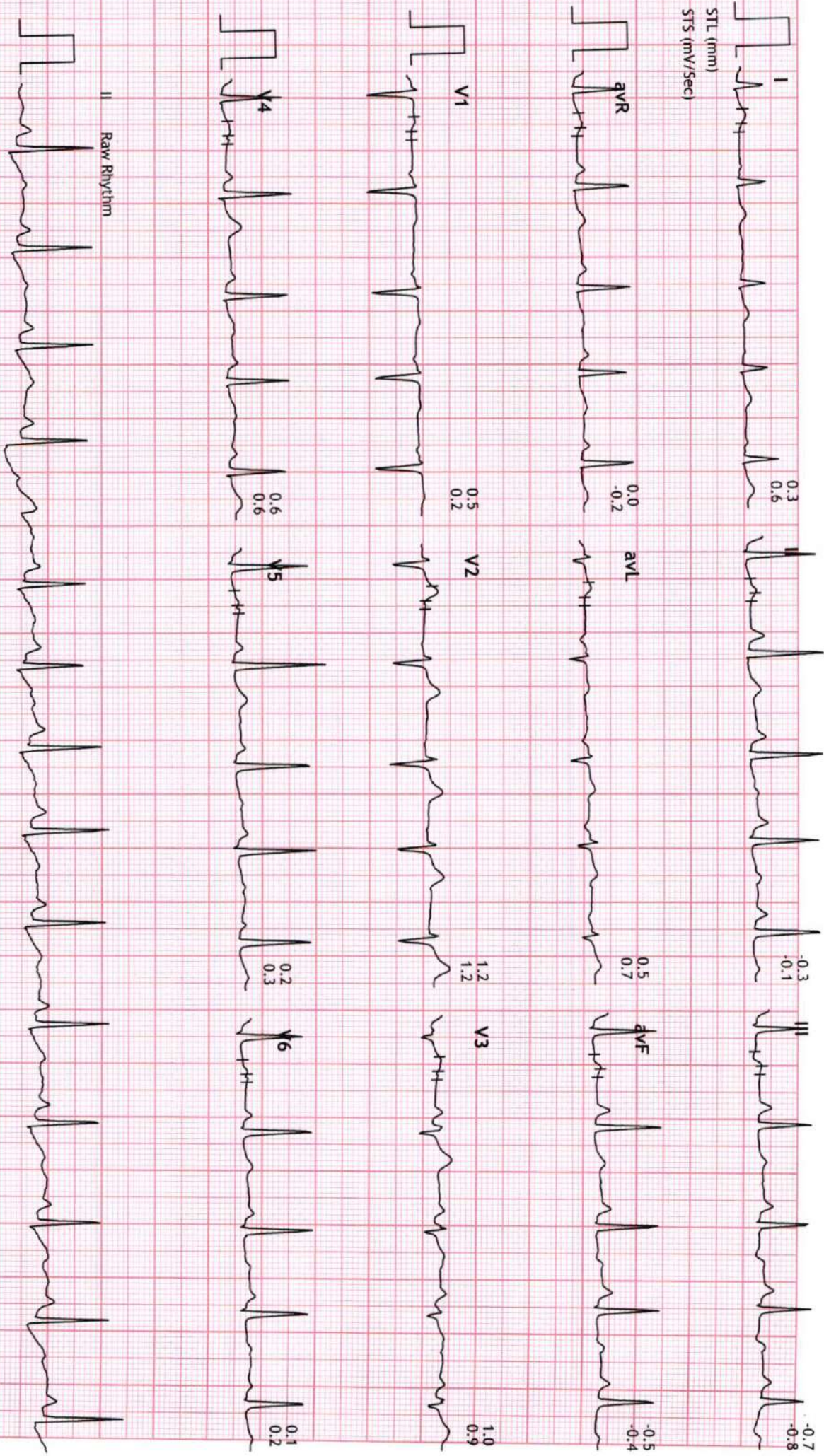

10mm/mV 0.67~25Hz AC50

23-02-2022 11:47:36

Mr - Ashish Kumar Dubey 35 yr

BP

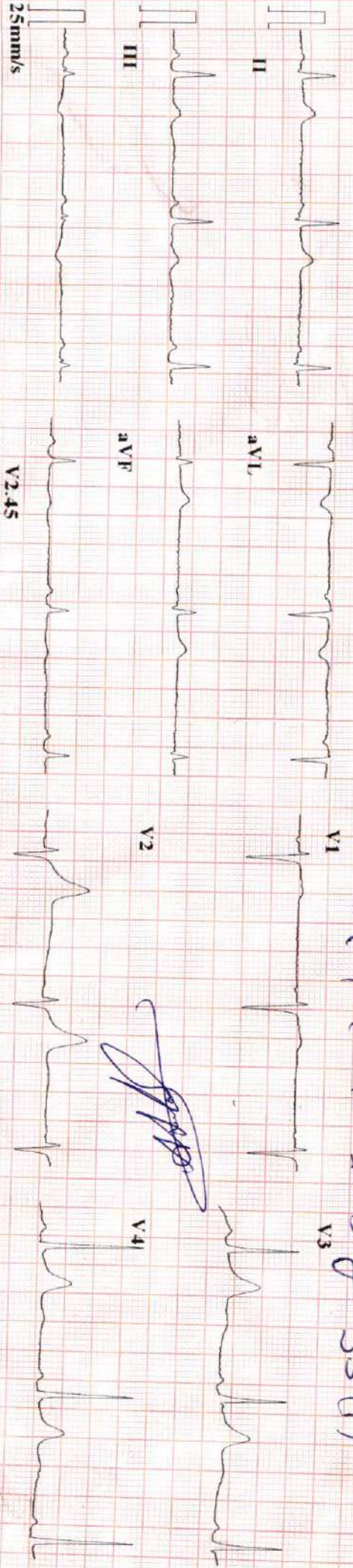

CARDIART

-02

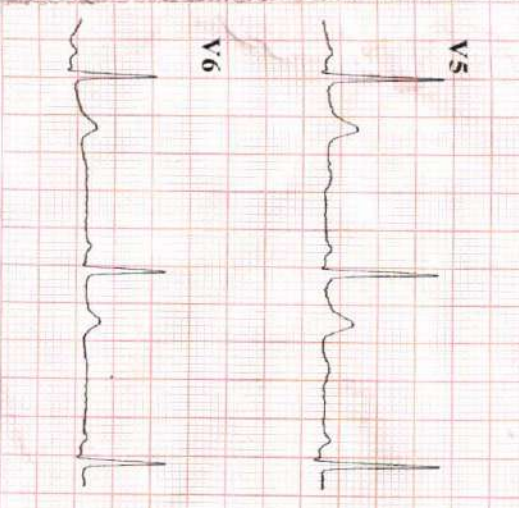

ID : 220223-1147
 Name :
 Age : 35 yr
 Sex : Male
 BP :
 Height : cm
 Weight : kg
 HR : 58 bpm
 P Dur : 93 ms
 PR int : 138 ms
 QRS Dur : 124 ms
 QT/QTc int : 390/385 ms
 P/QRS/T axis : 64/41/16 °
 RV5/SV1 amp : 1.652/0.978 mV
 RV5+SV1 amp : 2.630 mV
 RV6/SV2 amp : 1.165/0.547 mV

Minnesota Code: 8-8-3 9-4-1(V3)

Diagnosis Information: 811: Sinus Bradycardia ***Normal ECG***

Report Confirmed by:

CARDIART



Dr. Mahendra Chourasia
 M.D., D.M. (Cardio)