

Name: MR. SAMRAT DEEP
 UHID: 12316166 Date: 25/2/23
 Age: 41 Gender: male
Nursing Assessment

Profile	
Height (cm): <u>170cm</u>	Waist Circumference (cm): <u>34inches</u>
Weight (Kg.): <u>91. KG</u>	Body Mass Index:
Occupation:	Marital Status <input checked="" type="checkbox"/> Single <input type="checkbox"/> Married

Vital Signs	
Pulse Rate (/min): <u>107 b/min</u>	Respiratory Rate (/min): <u>20 b/min</u> <u>97%</u>
Blood Pressure (mmHg): <u>110/70 mmHg</u>	Temperature (if febrile): <u>Afebrile</u>

Past History	
<input checked="" type="checkbox"/> Hypertension :	<input type="checkbox"/> Diabetes :
<input checked="" type="checkbox"/> Heart disease :	<input checked="" type="checkbox"/> Dyslipidemia :
<input type="checkbox"/> Asthma :	<input checked="" type="checkbox"/> Tuberculosis :
<input checked="" type="checkbox"/> Allergies :	
<input type="checkbox"/> Others :	

For Women	
LMP:	Last Pap smear done in
Menopause <input type="checkbox"/> Yes <input type="checkbox"/> No	Last Mammography done in
Consent for X-ray & Mammography	

Current Medications
<u>Nil</u>

 Signature, Name and Emp. ID of the Nurse: Reeta



CHANDIGARH
(A unit of Fortis Hospital Mohali)

SCO 11, Sector 11-D, Chandigarh - 160011

Name Mr. Samrat Jeel
UHID : 12316166 Date : 25/2/23
Age : 41 Gender : M

Internal Medicine Consultation

Relevant History:

Diagnosis:

Examination Findings:

Advice / Treatment Plan:

Investigations:

Signature and stamp of the Consultant: _____

Name: Samrat Deep
 UHID: 12316166 Date: 25/02/2023
 Age: 41 Gender: M

Ophthalmology Consultation

History: NIL

Examination findings:

Visual acuity R 6/6 Visual acuity with glasses R 6/6 Colour Vision R NML
L 6/6 L 6/6 L NML

Slit Lamp Examination

RE

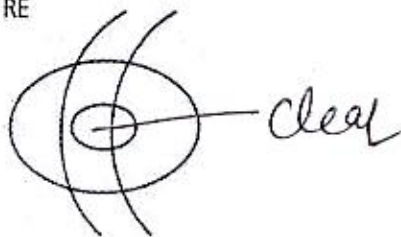

LE



Fundus Examination

RE

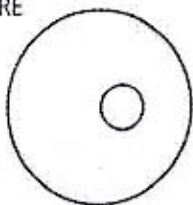

LE

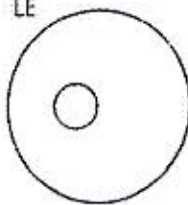

Diagnosis: myopia BE

Treatment"

Spectacle prescription:

Right eye

	SPH	CYL	AXIS	VA
Distance				6/6
Near	<u>aided</u>			N/6

Left eye

	SPH	CYL	AXIS	VA
Distance				6/6
Near	<u>aided</u>			N/6

Signature and stamp of the Ophthalmologist: [Signature]

Patient Name	: Samrat Deep	Episode No.	: 0
UHID	: 12316166	Sample ID	: FHM23-R02978
Age / Gender	: 41 Year / Male	Sample Drawn	:
Ward	:	Sample Received	: 25/Feb/2023 02:37 PM
Referred By	:	Reported	: 25/Feb/2023 03:57 PM
Diagnosis / Clinical Information	:		

Blood Group Report

Final Report

Sample Type : EDTA
Method : AUTOMATION
Forward Blood Group : O Rh Positive
Reverse Blood Group : O
Final Blood Group : O Rh Positive
Remark :

Tested By : hari om verma

Verified By : hari om verma

Approved By :

Dr. Apra Kalra
Addl Director & Head
Transfusion Medicine

Note : Blood group is identified by ABO antigens (forward grouping) present on red cell membrane And anti-ABO antibodies (reverse grouping) present in the plasma. A grouping discrepancy is when there is a mismatch in forward and reverse Blood grouping. Special methods need to be Performed to solve such discrepancies.

In case of Newborn/cord blood grouping, only forward blood grouping would be done as the anti-ABO antibodies (for reverse grouping) Are not present till 4 to 6 months of age. Thus new born grouping should be considered as provisional report and should be supplemented by re-blood grouping after 4 to 6 months of age/ or by more sensitive tests like molecular blood grouping.

"Blood grouping is done on the received sample. In case of any suspected discrepancy, Blood centre should be contacted , 1724692270"

*****End of Report *****

Reference:

Method section 2: Red cell typing; AABB technical manual 19th Ed
Wong ECC, Punzalan RC. Neonatal and Pediatric
Transfusion practice. Technical Manual,
AABB, 19th Ed; p613-640

Deep, Samrat
ID: 12316166

Male

Technician:
Ordering Ph:
Referring Ph:
Attending Ph:

QT / QTcBaz : 342 / 413 ms
PR : 136 ms
P : 110 ms
RR / PP : 678 / 681 ms
P / QRS / T : 47 / 24 / 35 degrees

Normal sinus rhythm
Normal ECG

25.02.2023 10:36:57
Fortis Med Centre
sector 11
Chandgarh

Location:
Order Number:
Visit:
Indication:
Medication 1:
Medication 2:
Medication 3:

Room:

88 bpm
-- / -- mmHg

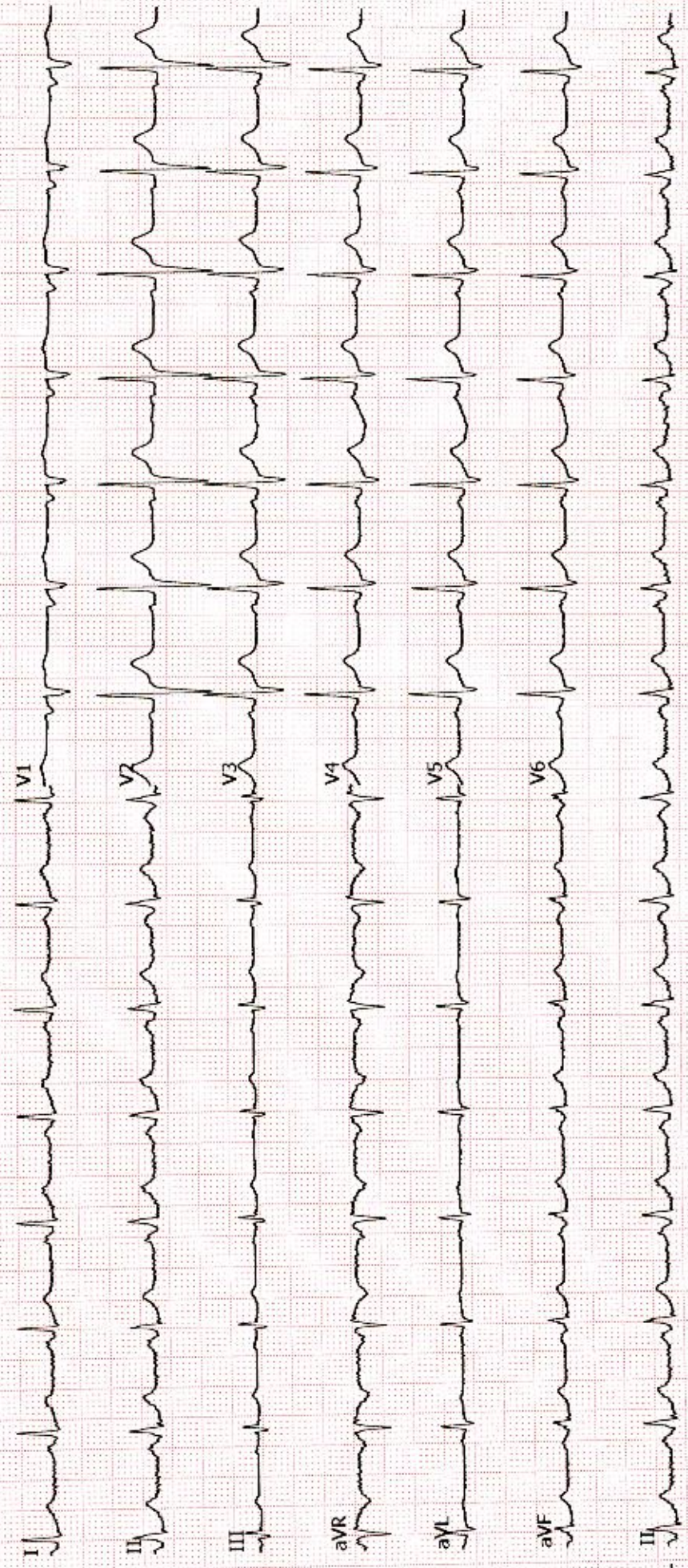

CE LOT D750

GE Healthcare REF I019728LSI

NAME: MR. SAMRAT DEEP**AGE AND SEX: 41Y/M****UHID NO: 12316166****DATE: 25/02/2023****ROI: WHOLE ABDOMEN**

Liver is normal in size, outline and shows mildly increased echogenicity. No focal lesion seen. IHBR's are not dilated. Portal vein and hepatic veins are normal.

Gall bladder is not seen – status post op. CBD is normal.

Pancreas is visualized in region of head and proximal body and is normal in size, shape, outline and echotexture. No focal lesion seen. Distal body and tail are obscured by bowel gases.

Spleen is normal in size, outline and echotexture. No focal lesion seen.

Right kidney is normal in size, outline and echogenicity. Cortico-medullary differentiation is maintained. No hydronephrosis / calculus is seen.

Left kidney is normal in size, outline and echogenicity. Cortico-medullary differentiation is maintained. No hydronephrosis / calculus is seen.

Retroperitoneum is normal.

The urinary bladder is partially distended at the time of examination.

Prostate is normal in size, and shows normal outline and echopattern. No focal lesion seen.

No free fluid is seen.

Opinion: Fatty Liver Grade I

Suggested clinical correlation.



Dr. NEHA CHHABRA.
Consultant Radiologist

SAMRAT DEEP 41M

Study Date: 25/02/2023

Patient ID: 12316166

Accession #:

Alt ID:

DOB:

Age:

Gender: M Ht:

Wt:

BSA:

Institution: Fortis MEDCENTRE, Chandigarh

Referring Physician:

Physician of Record:

Performed By:

Comments:

Images

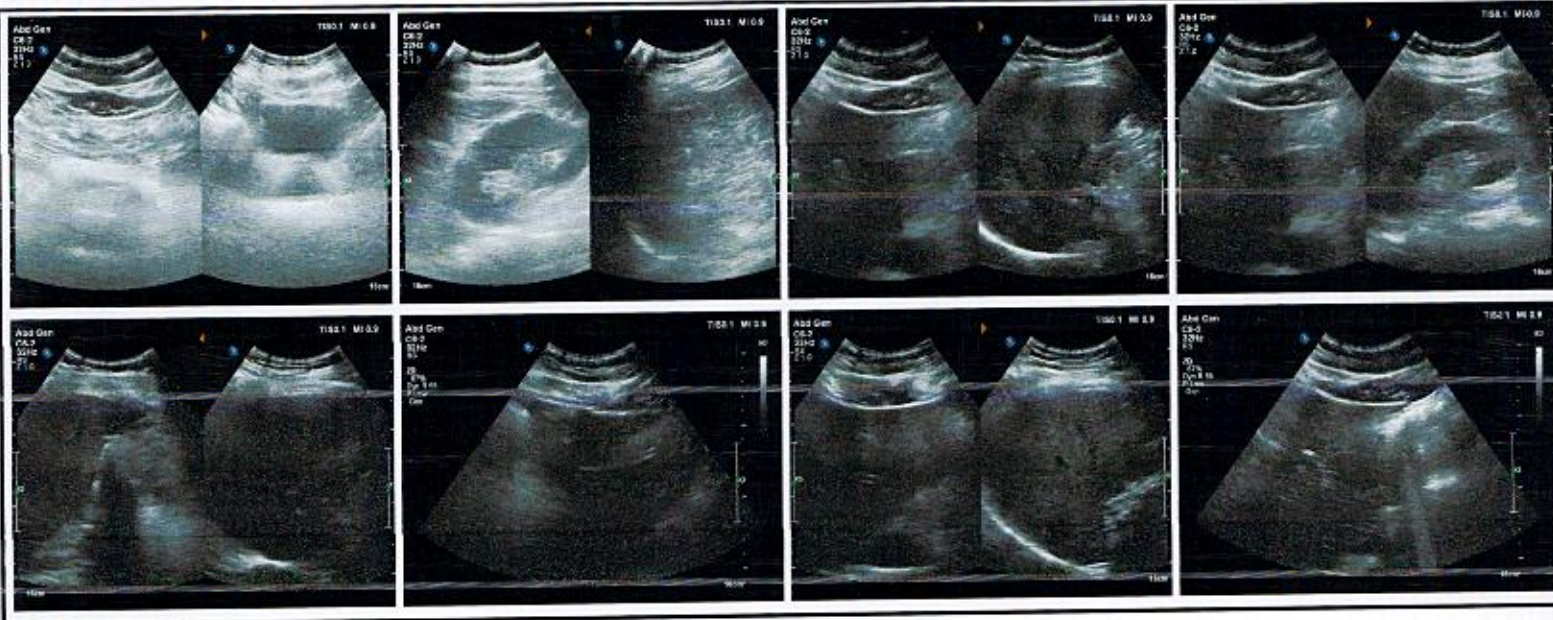

Signature

Signature:
Name(Print):

Date:

DEPARTMENT OF FMC-RADIOLOGY LAB

Date: 25/Feb/2023

Name: Mr. Samrat Deep

UHID | Episode No : 12316166 | 2150/23/10021

Age | Sex: 41 YEAR(S) | Male

Order No | Order Date: 10021/PN/OP/2302/5602 | 25-Feb-2023

Order Station : FRONTOFFICE-FMC

Admitted On | Reporting Date : 25-Feb-2023 11:06:52

Bed Name :

Order Doctor Name : Dr.SELF.

CHEST X-RAY (PA VIEW)

Both the domes of diaphragm are normal.

Both costophrenic angles are normal.

Both lung fields are clear.

Cardiac size and silhouette are normal.

Both hila and mediastinum are normal.

Bony cage and soft tissues are normal.

IMPRESSION: NORMAL STUDY.

Please correlate clinically and with other relevant investigations.

DR NEHA CHHABRA
CONSULTANT RADIOLOGIST

NAME: SHARAD DEEP 41W 887242334
DOB: 12/21/1988

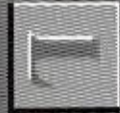

App. Date: 25 Feb 2023
Acq. Time: 8:45:10 AM
Exp. Index: 1.883

100

--
SCO 11, Sector 11 D
Chandigarh

Station
Telephone: --

EXERCISE STRESS TEST REPORT

Patient Name: SAMRAT, DEEP
Patient ID: 12316166
Height: 170 cm
Weight: 91 kg

DOB: 15.03.1981
Age: 41yrs
Gender: Male
Race: Indian

Study Date: 25.02.2023
Test Type: --
Protocol: BRUCE

Referring Physician: --
Attending Physician: --
Technician: --

Medications:
--

Medical History:
--

Reason for Exercise Test:
--

Exercise Test Summary

Phase Name	Stage Name	Time in Stage	Speed (km/h)	Grade (%)	HR (bpm)	BP (mmHg)	Comment
PRETEST	SUPINE	00:18	0.00	0.00	87	110/70	
	STANDING	00:33	0.00	0.00	88		
EXERCISE	STAGE 1	03:00	2.70	10.00	117	110/70	
	STAGE 2	03:00	4.00	12.00	155	120/80	
	STAGE 3	02:26	5.50	14.00	160	130/80	
RECOVERY		02:09	0.00	0.00	112	110/80	

The patient exercised according to the BRUCE for 8:26 min:s, achieving a work level of Max. METS: 10.20. The resting heart rate of 87 bpm rose to a maximal heart rate of 160 bpm. This value represents 89 % of the maximal, age-predicted heart rate. The resting blood pressure of 110/70 mmHg, rose to a maximum blood pressure of 130/80 mmHg. The exercise test was stopped due to Target heart rate achieved.

Interpretation

Summary: Resting ECG: normal.
Functional Capacity: normal.
HR Response to Exercise: appropriate.
BP Response to Exercise: normal resting BP - appropriate response.
Chest Pain: none.
Arrhythmias: none.
ST Changes: none.
Overall impression: Normal stress test.

Conclusions

--

Physician _____

Technician _____

SAMRAT, DEEP
 Patient ID 12316166
 25.02.2023
 9:58:18am

12-Lead Report

90 bpm

Measured at 60ms Post J (10mm/mV)
 Auto Points

Lead	ST(mm)	Lead	ST(mm)
I	0.70	V1	-0.10
II	0.05	V2	0.30
III	-0.65	V3	0.75
aVR	-0.40	V4	0.65
aVL	0.70	V5	0.35
aVF	0.30	V6	0.10

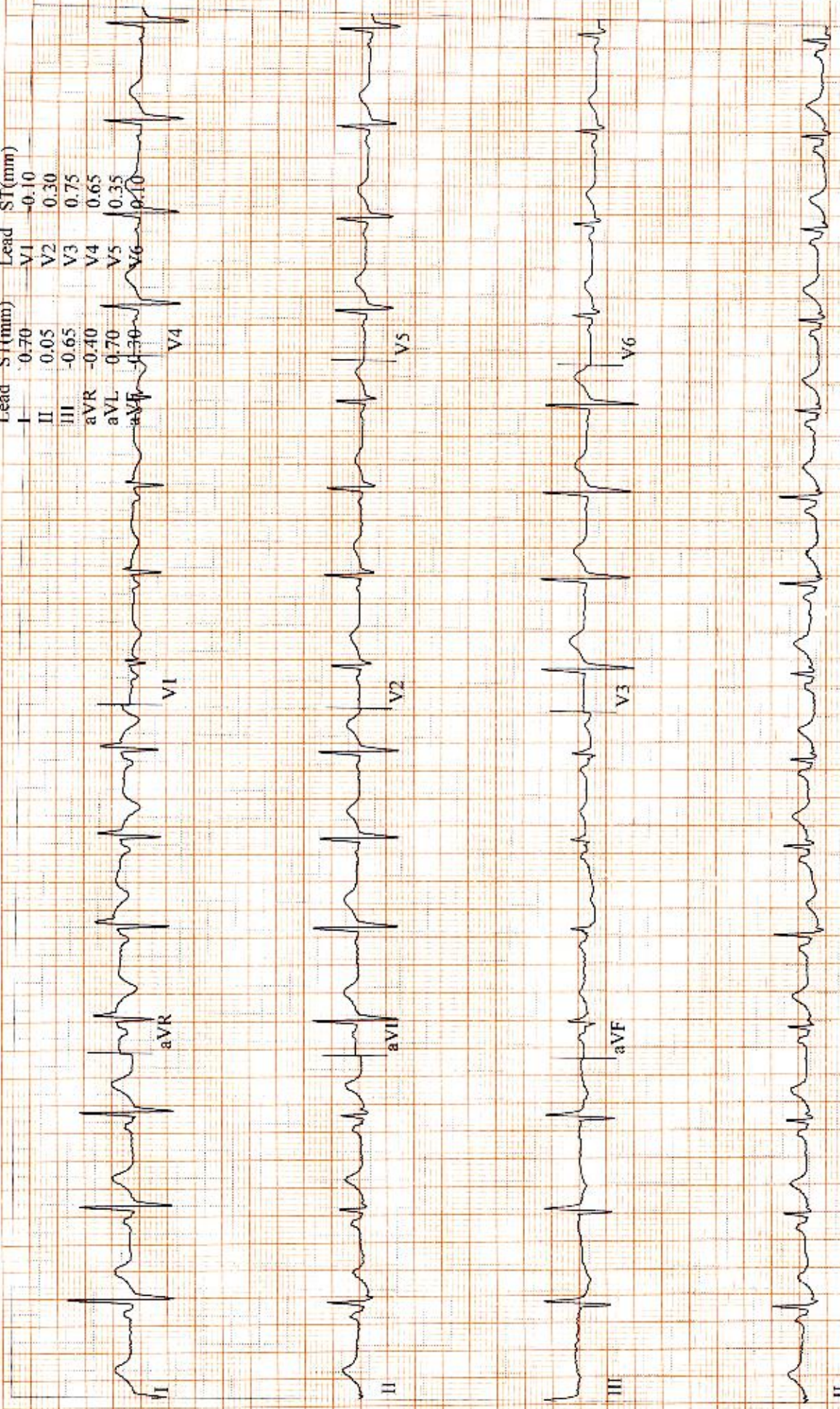

SAMRAT, DEEP
Patient ID 12316166
25.02.2023
9:58:35am

12-Lead Report

PRETEST
SUPINE
00:16

87 bpm
110/70 mmHg

BRUCE
0.0 km/h
0.0 %

Measured at 60ms Post J (10mm/mV)
Auto Points

Lead	ST(mm)	Lead	ST(mm)
I	0.60	V1	-0.15
II	0.05	V2	0.25
III	-0.55	V3	0.70
aVR	-0.35	V4	0.60
aVL	0.60	V5	-0.30
aVF	0.30	V6	0.70

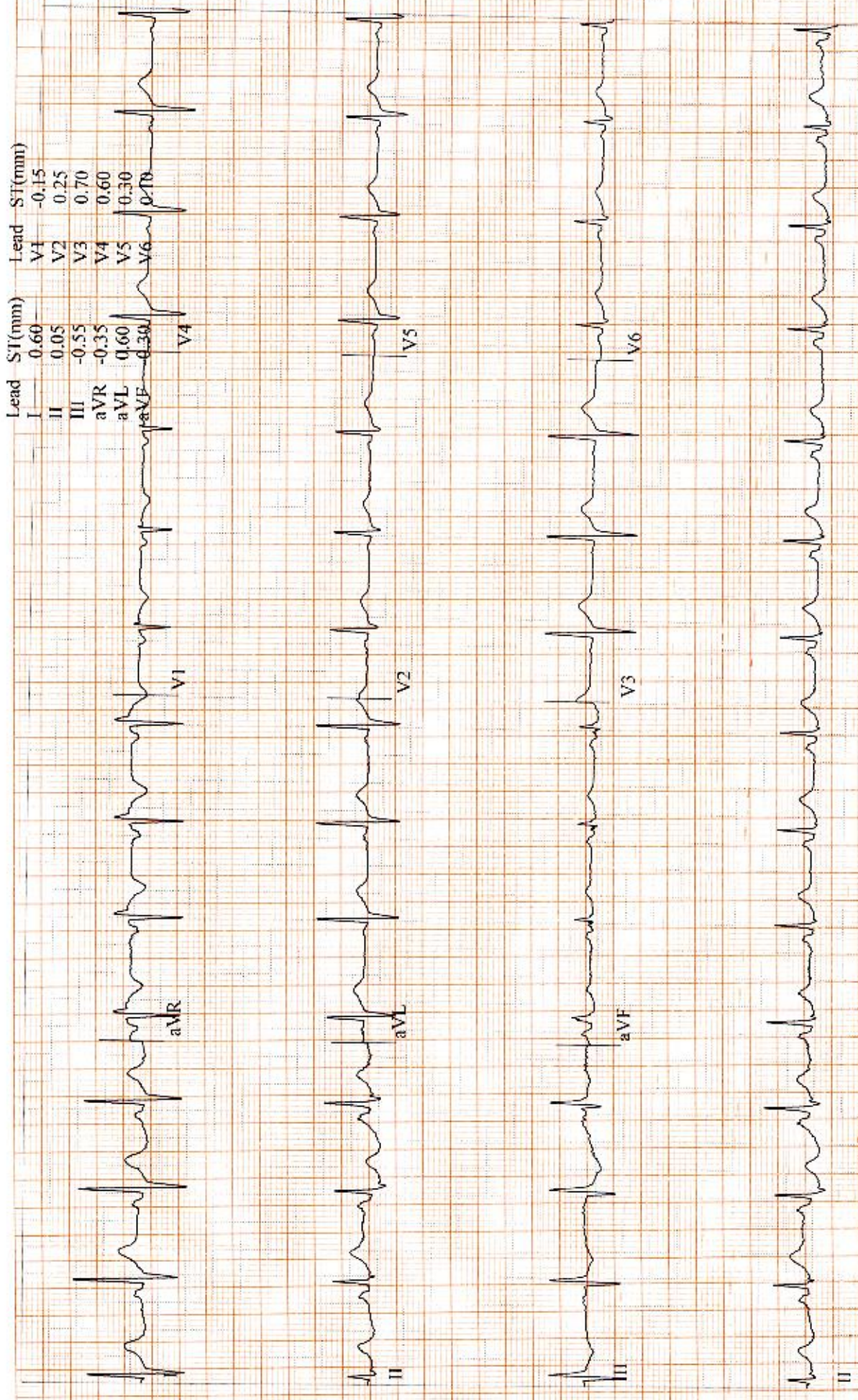

SAMRAT, DEEP

Patient ID 12316166

25.02.2023

10:01:55am

Comparative Medians Report

EXERCISE

STAGE 1

02:50

BRUCE

2.7 km/h

10.0 %

121 bpm

110/70 mmHg

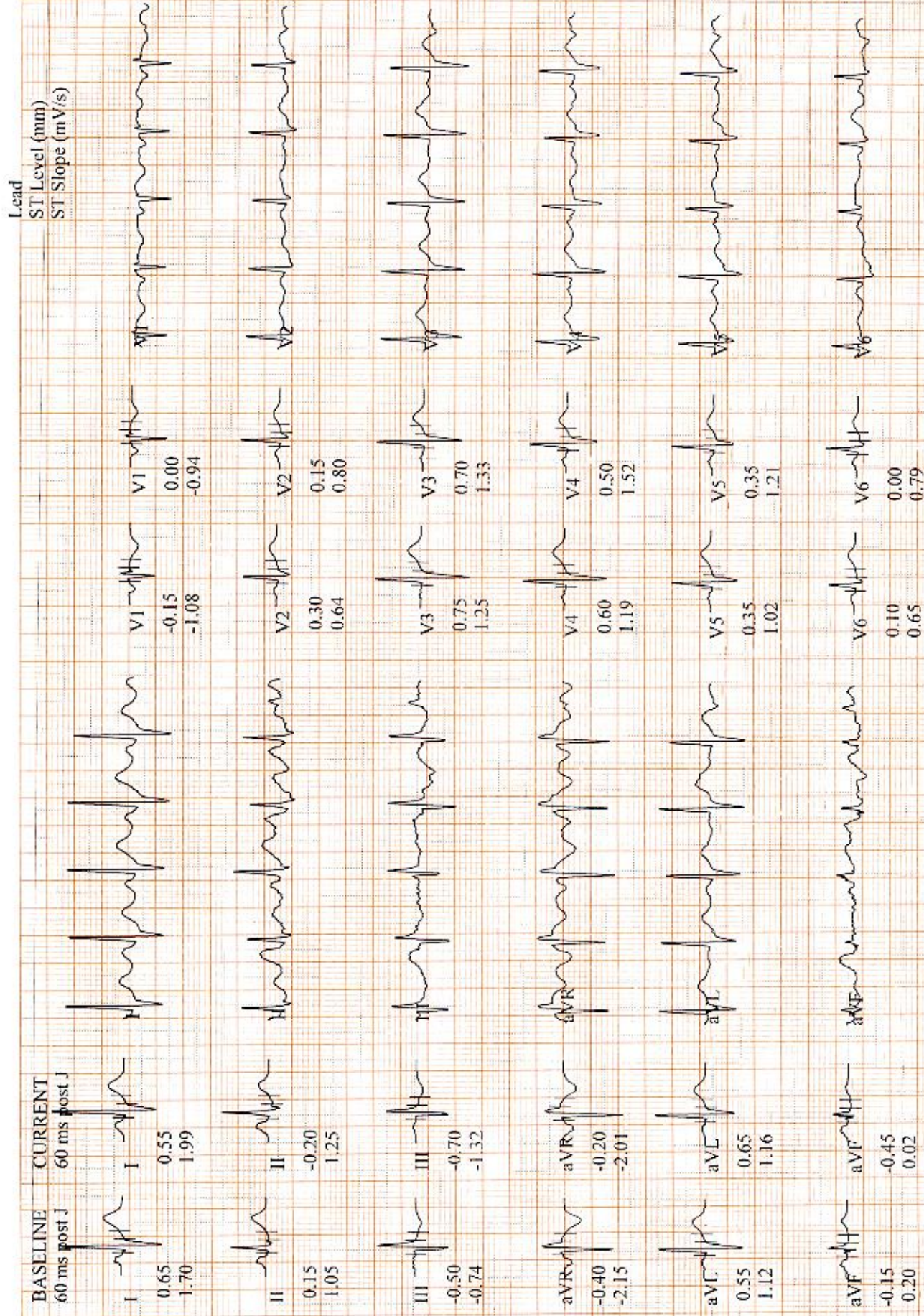

GE CardioSoft V6.73 (2)
25 mm/s 10 mm/mV 50Hz 0.01 - 40Hz S+ HR(LV3)

Start of Test: 9:58:13am

SAMRAT, DEEP
 Patient ID 12316166
 25.02.2023
 10:04:55am

Comparative Medians Report
EXERCISE
 STAGE 2
 05:50

BRUCE
 4.0 km/h
 12.0 %

139 bpm
 120/80 mmHg

Lead
 ST Level (mm)
 ST Slope (mV/s)

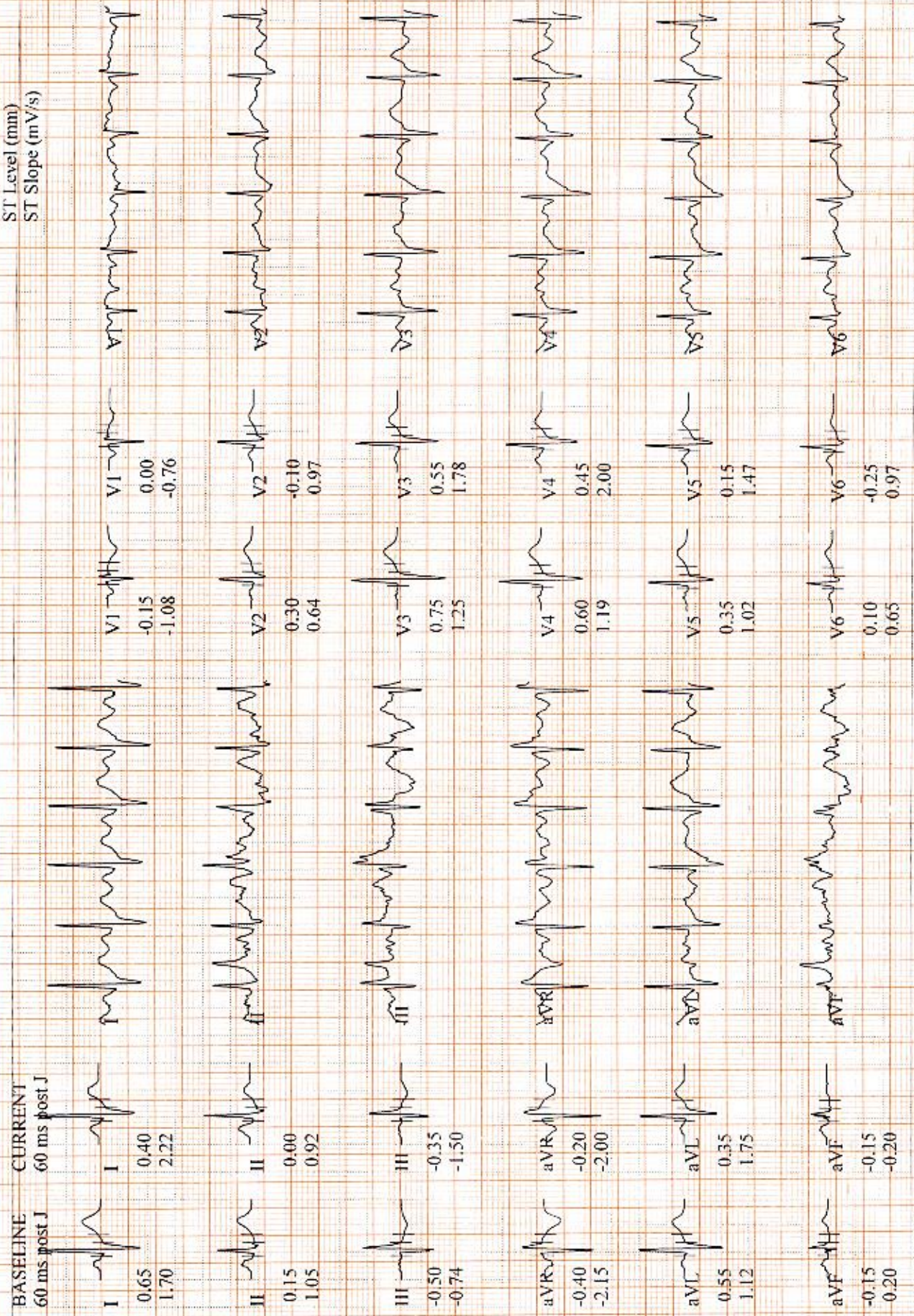

Comparative Medians Report (PEAK EXERCISE)

SAMRAT, DEEP
 Patient ID 12316166
 25.02.2023
 10:07:31am

EXERCISE
 STAGE 3
 08:26

160 bpm
 130/80 mmHg

BRUCE
 5.5 km/h
 14.0 %

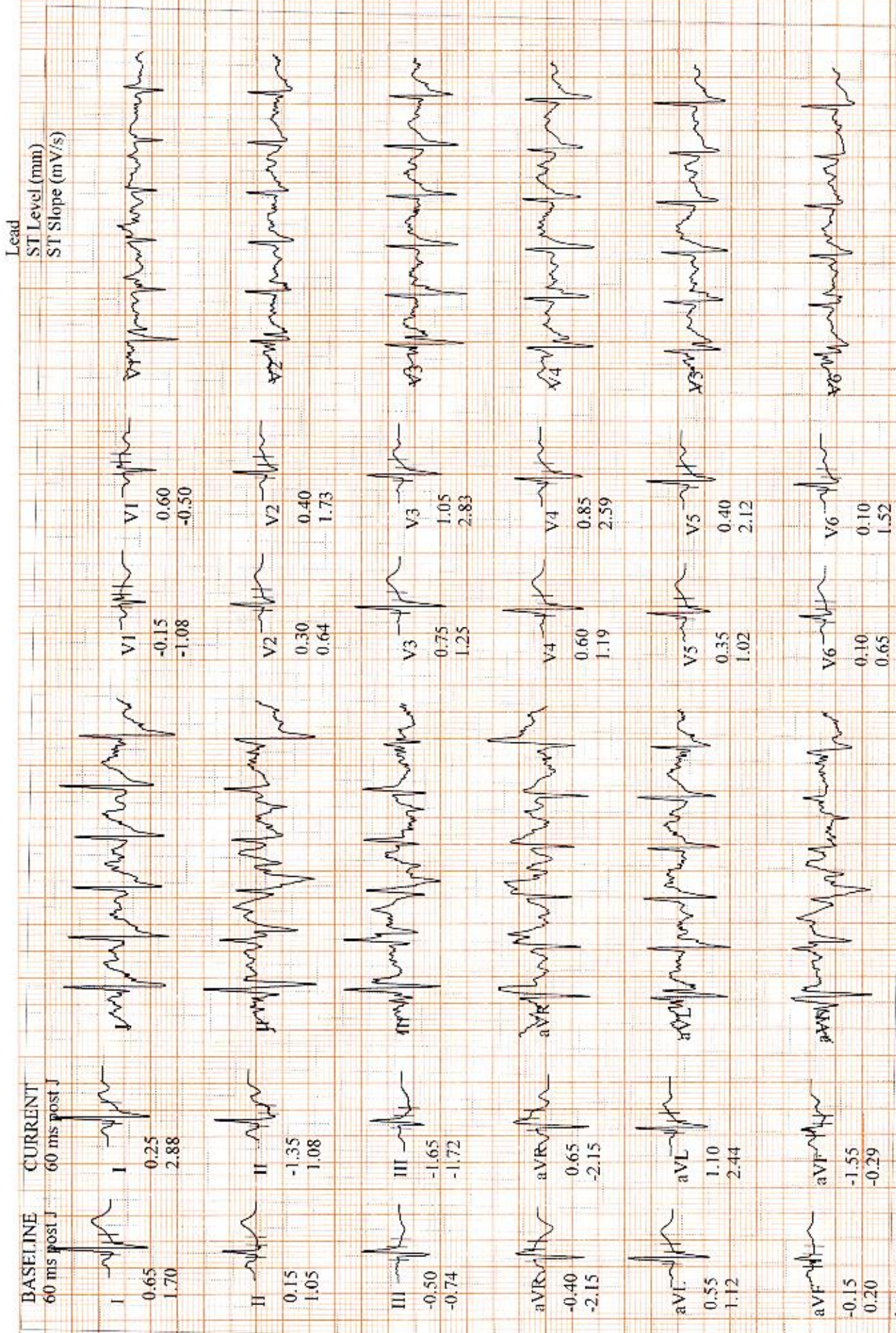

GE CardioSoft V6.73 (2)
 25 mm/s 10 mm/mV 50Hz 0.01 - 40Hz S+ HR(V3.I)

Start of Test: 9:58:13am

SAMRAT, DEEP

Patient ID 12316166

25.02.2023

10:08:21am

Comparative Medians Report

RECOVERY

#1

00:50

142 bpm

130/80 mmHg

BRUCE

0.0 km/h

0.0 %

Lead
ST Level (mm)
ST Slope (mV/s)

BASELINE
60 ms post J

CURRENT
60 ms post J



I
0.65
1.70
1.75
4.17



II
0.15
1.05
0.45
2.19

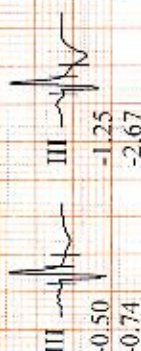

III
-0.50
-0.74
-1.25
-2.67

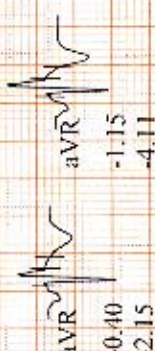

aVR
-0.40
-2.15
-1.15
-4.11



aVL
0.55
1.12
1.50
2.94



aVF
-0.15
0.20
-0.40
-0.03

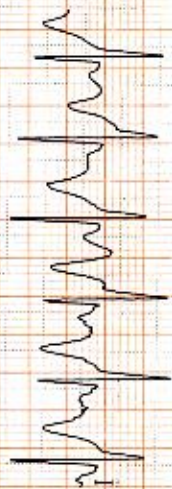

VI
-0.15
-1.08



V2
0.30
0.64



V3
0.75
1.25



V4
0.60
1.19



V5
0.35
1.02

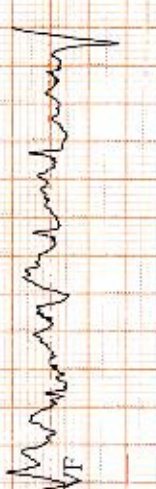

V6
0.10
0.65



VI
-0.25
-1.49



V2
0.70
1.84



V3
1.55
2.88

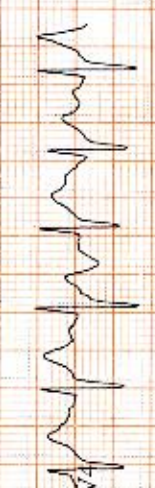

V4
1.20
2.89

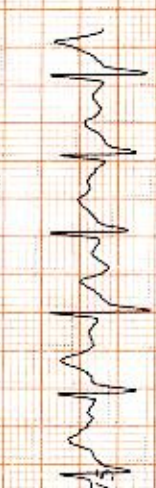

V5
1.00
2.54

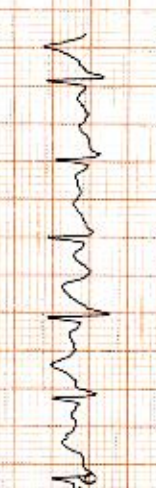

V6
0.60
1.74

GE CardioSoft V6.73 (2)
25 mm/s 10 mm/mV 50Hz 0.01 - 40Hz S+ HR(V3,I)

Start of Test: 9:58:13am

SAMRAT, DEEP
 Patient ID 12316166
 25.02.2023
 10:09:21am

Comparative Medians Report

RECOVERY
 #1
 01:50

117 bpm

BRUCE
 0.0 km/h
 0.0 %

