

 भारत सरकार  
GOVERNMENT OF INDIA

 ममता बाई  
Mamta Bai  
जन्म तिथि/ DOB: 01/01/1987  
महिला / FEMALE



2764 2015 7016  
आधार-मेरा आधार, मेरी पहचान

 भारतीय विशिष्ट पहचान प्राधिकरण  
UNIQUE IDENTIFICATION AUTHORITY OF INDIA

पता: Address:  
अर्धांगिनी: दयाल चंद, 94, W/O: Dayal Chand, ward 4, post office  
पोस्ट ऑफिस नई कोलोनी, त new colony, th viratnagar, Maliwara,  
विराटनगर, मलिवारा, Jaipur,  
जयपुर, Rajasthan - 303102  
राजस्थान - 303102

2764 2015 7016  
Aadhaar-Aam Admi ka Adhikar



# Aravali Hospital

332, Ambamata Scheme, Udaipur - 313 004  
T: 91 294 2430222, 2431222  
email : aravalihospital@yahoo.com



गुणवत्ता पूर्ण चिकित्सा सेवाओं के लिये  
भारत सरकार की  
क्वालिटी काउंसिल ऑफ इण्डिया (QCI-NABH)  
द्वारा प्रमाणित

Name Ms. MAMTA BAI MEENA	Visit Date & Time 25/02/2023 09:28:58	PATIENT ID 11228711
Age 37 Yrs Sex Female	Sample Accepted : 25/02/2023 14:26:07	Ref. By
	Test Authenticated at : 25/02/2023 15:21:31	



Test Name	Value	Status	Unit	Biological Ref Interval
<b>HAEMOGLOBIN (HB)</b>	12.0		gm %	11.0 - 16.0
RBC Count	4.71		X10 <sup>6</sup> /UL	3.50 - 5.50
PCV	36.6		%	36.0 - 48.0
MEAN CORP. VOLUME (MCV)	81.0		fL	80.0 - 99.0
MEAN CORP. HB (MCH)	28.0		pg	27.0 - 32.0
MEAN CORP. HB CON. (MCHC)	33.2		g/dL	32.0 - 36.0
RDW-CV	14.8		%	11.0 - 16.0
RDW-SD	44.1		fl	35.0 - 56.0
<b>TLC Count</b>	7.03		/cmm	4.00 - 11.00
<b>Differential Leucocyte Count (DLC)</b>				
POLYMORPH	63		%	45 - 75
LYMPHOCYTE	28		%	20 - 45
EOSINOPHIL	03		%	01 - 06
MONOCYTE	06		%	01 - 10
BASOPHIL	00		%	00 - 01
<b>TOTAL PLATELET COUNT</b>				
MPV	10.3			7.4 - 10.4
PDW	16.6		%	10.0 - 17.0
PCT	0.3		%	0.1 - 0.3
P-LCR	44.0		%	11.0 - 45.0
P-LCC	90.0			30.0 - 90.0
ESR	34	H	mm/1st hr.	0 - 20
Blood Group (ABORH)	'B'	POSITIVE		

**DR. NARENDRA MOGRA**  
RMC NO5394



Helpline : 9352 108 108

www.aravalihospital.in



# Aravali Hospital

332, Ambamata Scheme, Udaipur - 313 004  
T: 91 294 2430222, 2431222  
email : aravalihospital@yahoo.com



गुणवत्ता पूर्ण चिकित्सा सेवाओं के लिये  
भारत सरकार की  
क्वालिटी काउंसिल ऑफ इण्डिया (QCI-NABH)  
द्वारा प्रमाणित

Name Ms. MAMTA BAI MEENA	Visit Date & Time 25/02/2023 09:28:58	PATIENT ID 11228711
Age 37 Yrs Sex Female	Sample Accepted : 25/02/2023 14:26:07	Ref. By
	Test Authenticated at : 25/02/2023 15:21:31	



Test Name	Value	Status	Unit	Biological Ref Interval
-----------	-------	--------	------	-------------------------

## LIPID PROFILE

CHOLESTEROL TOTAL	221.00	H	mg/dl	<200.00
TRIGLYCERIDES	122.19		mg/dl	0.00 - 200.00
HDL CHOLESTEROL	46.45		mg/dl	30.00 - 65.00
LDL CHOLESTROL	150.00	H	mg/dl	35.00 - 100.00
VLDL CHOLESTEROL	24.00		mg/dl	12.00 - 35.00
CHOLESTEROL TOTAL / HDL RATIO	4.76			0.00 - 4.90
CHOLESTEROL LDL / HDL RATIO	3.23			0.00 - 5.00

**DR. NARENDRA MOGRA**  
RMC NO5394



Helpline : 9352 108 108

www.aravalihospital.in



# Aravali Hospital

332, Ambamata Scheme, Udaipur - 313 004  
T: 91 294 2430222, 2431222  
email : aravalihospital@yahoo.com



गुणवत्ता पूर्ण चिकित्सा सेवाओं के लिये  
भारत सरकार की  
क्वालिटी काउंसिल ऑफ इण्डिया (QCI-NABH)  
द्वारा प्रमाणित

Name Ms. MAMTA BAI MEENA	Visit Date & Time 25/02/2023 09:28:58	PATIENT ID 11228711
Age 37 Yrs Sex Female	Sample Accepted : 25/02/2023 14:26:07	Ref. By
	Test Authenticated at : 25/02/2023 15:21:31	



Test Name	Value	Status	Unit	Biological Ref Interval
-----------	-------	--------	------	-------------------------

## LIVER FUNCTION TEST (LFT)

BILIRUBIN-TOTAL	0.67		mg/dl	0.20 - 1.20
BILIRUBIN-DIRECT	<b>0.32</b>	H	mg/dl	0.00 - 0.25
BILIRUBIN-INDIRECT	0.35		mg/dl	0.10 - 0.40
SGOT-AST	<b>38.45</b>	H	U/L	0.00 - 35.00
SGPT-ALT	<b>48.13</b>	H	U/L	0.00 - 45.00
ALKALINE PHOSPHATASE	67.00		IU/L	35.00 - 129.00
PROTIEN-TOTAL	6.70		gm/dl	6.00 - 8.50
ALBUMIN	3.80		gm/dl	3.50 - 5.20
GLOBULIN	2.90		gm/dl	2.50 - 4.00
A:G RATIO	1.31			1.10 - 2.20

**DR. NARENDRA MOGRA**  
RMC NO5394



Helpline : 9352 108 108

www.aravalihospital.in



# Aravali Hospital

332, Ambamata Scheme, Udaipur - 313 004

T: 91 294 2430222, 2431222

email : aravalihospital@yahoo.com



गुणवत्ता पूर्ण चिकित्सा सेवाओं के लिये  
भारत सरकार की  
क्वालिटी काउंसिल ऑफ इण्डिया (QCI-NABH)  
द्वारा प्रमाणित

Name Ms. MAMTA BAI MEENA	Visit Date & Time 25/02/2023 09:28:58	PATIENT ID 11228711
Age 37 Yrs Sex Female	Sample Accepted : 25/02/2023 14:26:07	Ref. By
	Test Authenticated at : 25/02/2023 15:21:31	



## BIOCHEMISTRY

Test Name	Value	Status	Unit	Biological Ref Interval
BLOOD SUGAR (FASTING)	84.3		mg/dl	60.0 - 110.0
BLOOD SUGAR (PP)	102.0	L	mg/dl	110.0 - 140.0
URIC ACID	3.87		mg/dl	2.60 - 7.20
BUN	6.95	L	mg/dl	7.00 - 22.00
GAMMA GT	35.0		U/L	10.0 - 47.0

DR. NARENDRA MOGRA  
RMC NO5394



Helpline : 9352 108 108

www.aravalihospital.in



# Aravali Hospital

332, Ambamata Scheme, Udaipur - 313 004  
T: 91 294 2430222, 2431222  
email : aravalihospital@yahoo.com



गुणवत्ता पुर्ण चिकित्सा सेवाओं के लिये  
भारत सरकार की  
क्वालिटी काउंसिल ऑफ इण्डिया (QCI-NABH)  
द्वारा प्रमाणित

Name Ms. MAMTA BAI MEENA	Visit Date & Time 25/02/2023 09:28:58	PATIENT ID 11228711
Age 37 Yrs Sex Female	Sample Accepted : 25/02/2023 14:26:07	Ref. By
	Test Authenticated at : 25/02/2023 15:21:31	



## BIOCHEMISTRY

Test Name	Value	Status	Unit	Biological Ref Interval
-----------	-------	--------	------	-------------------------

HBA1C	5.30		%	Non Diabetic <6.0 % Excellent control 6 -7 % Good Control 7 -8 % Fair Control 8 -9 % Poor Control >9 %
-------	------	--	---	--

Average Blood Glucose (mg/dl)	Glycosalated Hemoglobin (% A1 C)
360	14
330	13
300	12
240	11
240	10
210	9
180	8
150	7
120	6
90	5

DR. NARENDRA MOGRA  
RMC NO5394



Helpline : 9352 108 108

www.aravalihospital.in



# Aravali Hospital

332, Ambamata Scheme, Udaipur - 313 004

T: 91 294 2430222, 2431222

email : aravalihospital@yahoo.com



गुणवत्ता पूर्ण चिकित्सा सेवाओं के लिये  
भारत सरकार की  
क्वालिटी काउंसिल ऑफ इण्डिया (QCI-NABH)  
द्वारा प्रमाणित

<b>Name Ms. MAMTA BAI MEENA</b>	Visit Date & Time 25/02/2023 09:28:58	<b>PATIENT ID 11228711</b>
Age 37 Yrs Sex Female	Sample Accepted : 25/02/2023 14:26:07	Ref. By
	Test Authenticated at : 25/02/2023 15:21:31	



## IMMUNOLOGY

Test Name	Value	Status	Unit	Biological Ref Interval
T3	0.94		ng/ml	0.87 - 1.78
T4	10.23		ug/dl	4.82 - 15.65
TSH	0.953		micro U/ml	0.340 - 5.600

TSH levels may be affected by acute illness and drugs like dopamine and gluco corticoids.

Low or undetectable TSH is suggestive of Grave's disease

TSH between 5.5 to 15.0 with normal T3,T4 indicates impaired thyroid hormone or subclinical hypothyroidism or normal T3,T4 with slightly low TSH suggests subclinical hyperthyroidism

TSH suppression does not reflect severity of hyperthyroidism therefore, measurement of FT3,FT4 is important.

Free T3 is first hormone to increase in early hyperthyroidism.

Only TSH level can prove to be misleading in patients on treatment.

Therefore Free T3, Free T4 along with TSH should be checked.

During pregnancy clinically T3T4 can be high and TSH can be slightly low.

**DR. NARENDRA MOGRA**  
RMC NO5394



Helpline : 9352 108 108

www.aravalihospital.in



# Aravali Hospital

332, Ambamata Scheme, Udaipur - 313 004  
T: 91 294 2430222, 2431222  
email : aravalihospital@yahoo.com



गुणवत्ता पुर्ण चिकित्सा सेवाओं के लिये  
भारत सरकार की  
क्वालिटी काउंसिल ऑफ इण्डिया (QCI-NABH)  
द्वारा प्रमाणित

Name Ms. MAMTA BAI MEENA	Visit Date & Time 25/02/2023 09:28:58	PATIENT ID 11228711
Age 37 Yrs Sex Female	Sample Accepted : 25/02/2023 14:26:07	Ref. By
	Test Authenticated at : 25/02/2023 15:21:31	



## CLINICAL PATHOLOGY

Test Name	Value	Status	Unit	Biological Ref Interval
-----------	-------	--------	------	-------------------------

### URINE EXAMINATION

#### PHYSICAL EXAMINATION

QUANTITY	20
COLOUR	PALE YELLOW
SPECIFIC GRAVITY	QNS
APPEARANCE	HAZY
DEPOSITS	NIL
PH	ACIDIC

#### CHEMICAL EXAMINATION

ALBUMIN	TRACE
SUGAR	NIL

#### MICROSCOPY EXAMINATION

EPITHELIAL CELLS	8-10	/HPF
PUS CELLS	10-15	/HPF
RBC'S	NIL	/HPF
CASTS	ABSENT	
CRYSTALS	ABSENT	
BACTERIA	+	
YEAST CELLS	NIL	
TRICHOMONAS VAGINALIS	NIL	
SPERMATOOZA	NIL	
OTHERS	NIL	

DR. NARENDRA MOGRA\* End of Report \*\*\*  
RMC NO5394  
DR. HUSSAIN ALI RANGWALA

Helpline : 9352 108 108

www.aravalihospital.in







# Aravali Hospital

332, Ambamata Scheme, Udaipur - 313 004  
T: 91 294 2430222, 2431222  
email : aravalihospital@yahoo.com



गुणवत्ता पूर्ण चिकित्सा सेवाओं के लिये  
भारत सरकार की  
क्वालिटी काउंसिल ऑफ इण्डिया (QCI-NABH)  
द्वारा प्रमाणित

Ref No.		Date : 25-02-2023	
Patient's Name :	MS. MAMTA BAI MEENA	Age 37 yrs	Sex: F
Ref. By :	DR.		

## X-RAY EXAMINATION REPORT

Part X-Rayed : CHEST PA View

Contrast Medium Used : None

Report :

- ❖ The lungs on either side show equal translucency and show normal vasculature.
- ❖ No focal lung parenchymal or interstitial lesion is seen.
- ❖ No evidence of any infiltration is seen.
- ❖ The hilar shadows are normal in size, shape and position.
- ❖ The pleural cavities are clear.
- ❖ The domes of the diaphragm are smooth.
- ❖ The cardiac size is normal.

Impression:

- ❖ **NO CARDIO PULMONARY ABNORMALITY IS SEEN.**

RADIOLOGIST

Note: This report is not valid for medico legal purpose.  
Every report needs to be correlated and interpreted clinically.



Helpline : 9352 108 108

www.aravalihospital.in

B O B  
MAMTA BAI MEENA 37YR  
Female

2/25/2023 9:25:00 AM

Rate 70 . Age not entered, assumed to be 50 years old for purpose of ECG interpretation  
PR 142 . Sinus rhythm.....normal P axis, V-rate 50- 99  
QRSD 99  
QT 398  
QTc 430

--AXIS--  
P 63  
QRS 28  
T 34  
12 Lead; Standard Placement

- NORMAL ECG -  
TWNL P

Unconfirmed Diagnosis

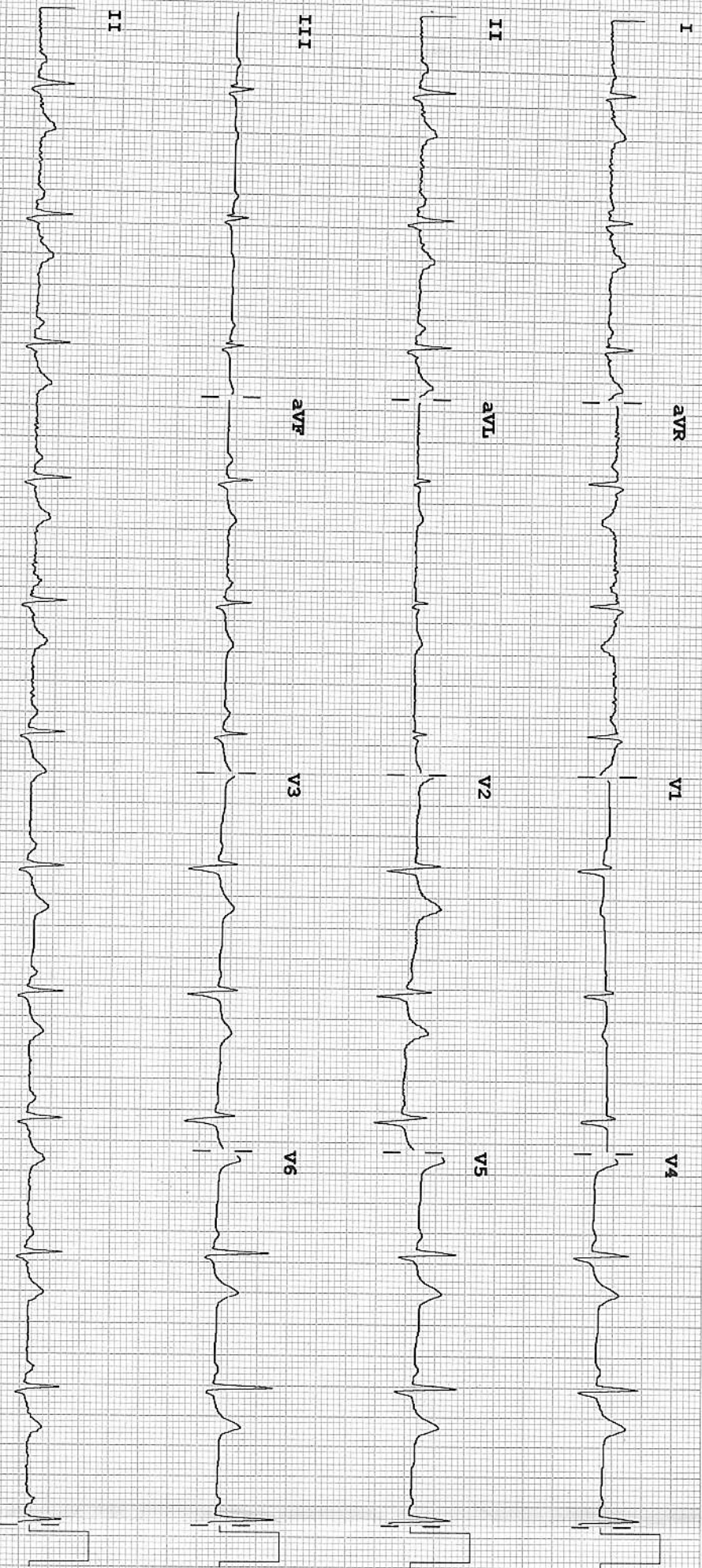

Device:

Speed: 25 mm/sec

Limb: 10 mm/mV

Chest: 10.0 mm/mV

F 60~ 0.15-100 Hz

100B CL?

P?

ARROW CC



263 / MAMTA / 37 Yrs / F / 0 Cms / 0 Kg Date: 25-Feb-2023

Non-Cardiac Pain Angina / Non-Hypercholesterolemia / Non-Diabetic / Negative Estrogen / Non-Athlete

Stage	Time	Duration	Speed (mph)	Elevation	METS	Rate	% THR	BP	RPP	PVC	Comments
Supine	00:26	0:26	00.0	00.0	01.0	079	43%	110/70	086	00	
Standing	00:57	0:31	00.0	00.0	01.0	089	49%	110/70	097	00	
HV	01:42	0:45	00.0	00.0	01.0	103	56%	110/70	113	00	
ExStart	02:19	0:37	00.0	00.0	01.0	080	44%	110/70	088	00	
BRUCE Stage 1	05:19	3:00	01.7	10.0	04.7	129	70%	125/85	161	00	
PeakEX	08:11	2:52	02.5	12.0	07.0	216	118%	135/85	291	00	
Recovery	09:11	1:00	00.0	00.0	01.0	109	60%	135/85	147	00	
Recovery	10:11	2:00	00.0	00.0	01.0	097	53%	135/85	130	00	
Recovery	11:11	3:00	00.0	00.0	01.0	089	49%	130/80	115	00	
Recovery	11:33	3:23	00.0	00.0	01.0	096	52%	130/80	124	00	

**FINDINGS :**

- Exercise Time : 05:52
- Max HR Attained : 216 bpm 118% of Target 183
- Max BP Attained : 135/85
- Max Workload Attained : 7 Fair response to induced stress
- Test Objective : RULED OUT IHD
- History : None
- Test End Reasons : Test Complete, Test Complete

**REPORT :**

*Imp. - Stress test negative for exercise induced ischemia.*

*R*



Date: 25-Feb-2023 12:06:28 PM METS: 1.01 79 bpm 43% of THR BP: 110/70 mmHg  
4X 80 ms Post J Combined Medians/ BLC On/ Notch On/ HF 0.05 Hz/LF 35 Hz

EXTime: 00:00 0.0 mph, 0.0%  
25 mm/Sec. 1.0 Cm/mV

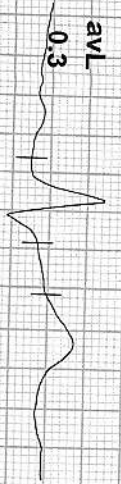

REMARKS:



Date: 25-Feb-2023 12:06:28 PM METS: 1.0/ 89 bpm 49% of THR BP: 110/70 mmHg Combined Medians/ BLC On/ Notch On/ HF 0.05 Hz/LF 35 Hz  
4X 80 ms Post J

EXTime: 00:00 0.0 mph, 0.0%  
25 mm/Sec. 1.0 Cm/mV

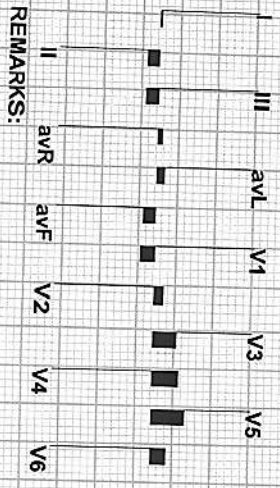
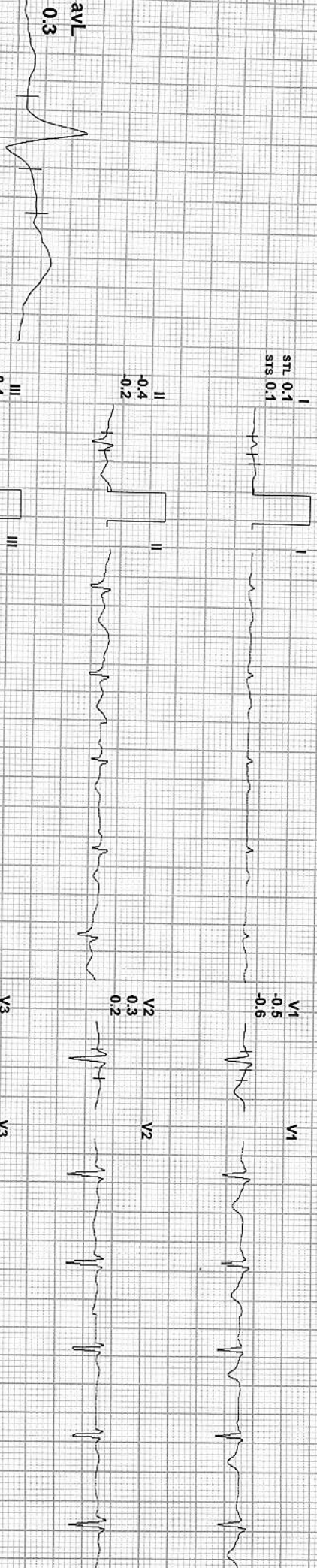

REMARKS:



Date: 25-Feb-2023 12:06:28 PM METS: 1.0/ 103 bpm 56% of THR BP: 110/70 mmHg Combined Medians/ BLC On/ Notch On/ HF 0.05 Hz/LE 35 Hz

4X 80 ms Post J

EXTime: 00:00 0.0 mph, 0.0%  
25 mm/Sec. 1.0 Cm/mV

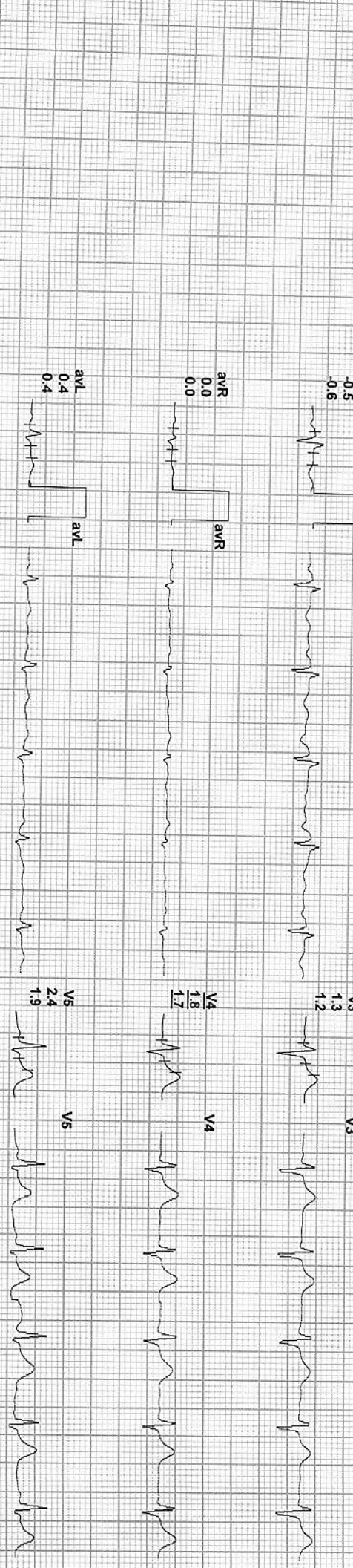
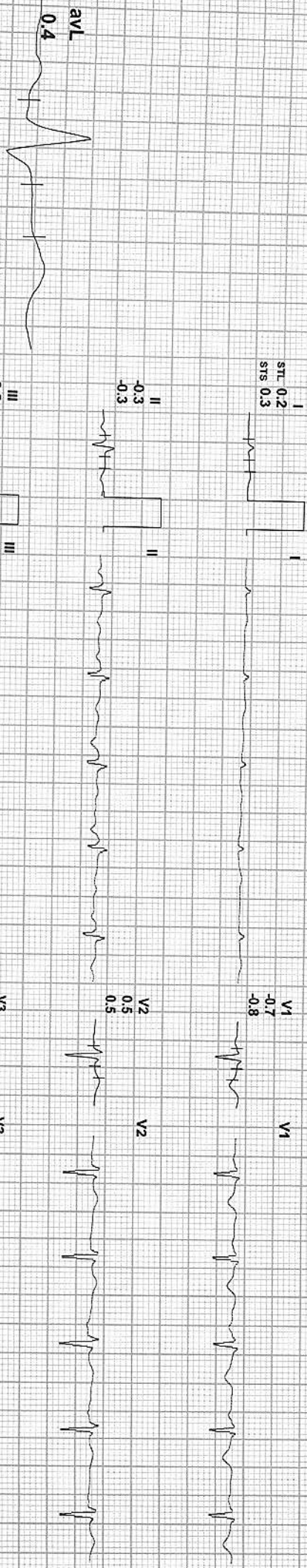

REMARKS:

I

II

III

aVR

aVL

aVF

V1

V2

V3

V4

V5

V6



263 / MAMTA / 37 Yrs / F / 0 Cms / 0 Kg / HR : 80

Date: 25-Feb-2023 12:06:28 PM METS: 1.0/ 80 bpm 44% of THR BP: 110/70 mmHg

Combined Medians/ BLC On/ Notch On/ HF 0.05 Hz/ LF 35 Hz

ExTime: 00:00 0.0 mph, 0.0%  
25 mm/Sec. 1.0 Cm/mV

4X 60 mS Post J

I  
sTL 0.1  
sTs 0.1

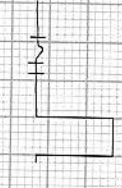

V1  
-0.5  
-0.6

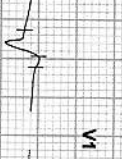

II  
-0.3  
-0.3



V2  
0.3  
0.3



III  
-0.5  
-0.4



V3  
0.7  
0.8



avR  
0.1  
0.1

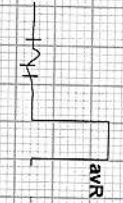

V4  
0.8  
0.9

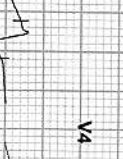

avL  
0.3  
0.3

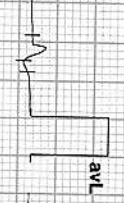

V5  
0.8  
0.8



avF  
-0.4  
-0.3

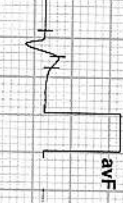

V6  
0.6  
0.6

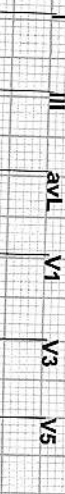
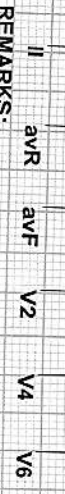
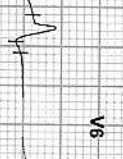

REMARKS:



Date: 25-Feb-2023 12:06:28 PM METS: 4.7/ 129 bpm 70% of THR BP: 125/85 mmHg Combined Medians/ BLC On/ Notch On/ HE 0.05 Hz/LF 35 Hz

EXTime: 03:00 1.7 mph, 10.0%  
25 mm/Sec. 1.0 Cm/mV

4X 80 ms Post J

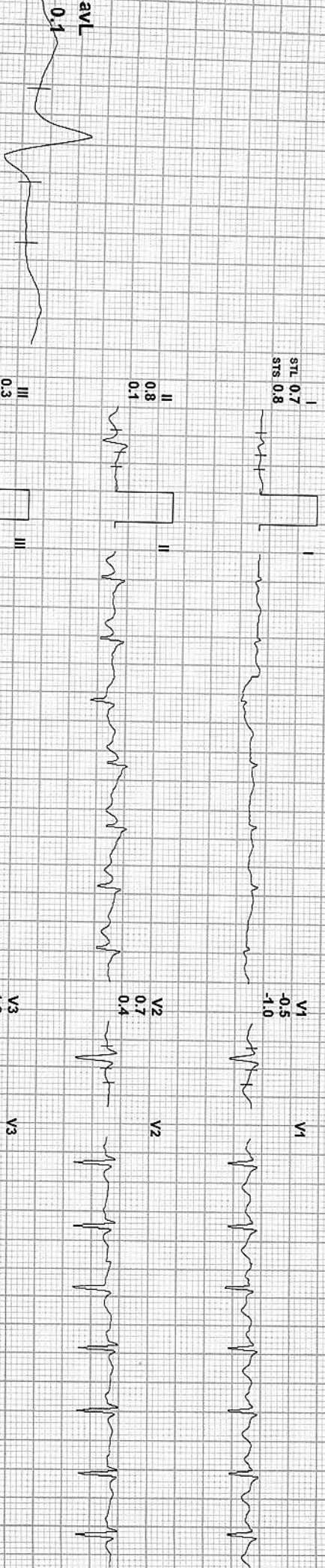

I  
STL 0.7  
STS 0.8

V1  
-0.5  
-1.0

II  
0.8  
0.1

V2  
0.7  
0.4

III  
0.3  
-0.2

V3  
1.2  
1.4

aVR  
-0.6  
-0.2

V4  
1.8  
1.9

aVL  
0.1  
0.3

V5  
2.1  
0.7

aVF  
0.5  
-0.1

V6  
0.7  
1.0

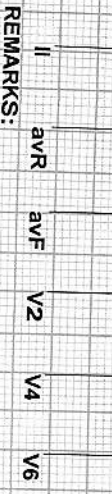

REMARKS:



263 / MAMTA / 37 Yrs / F / 0 Cms / 0 Kg / HR : 127



Date: 25-Feb-2023 12:06:28 PM METS: 5.0/ 127 bpm 69% of THR BP: 125/85 mmHg Combined Medians/ BLC On/ Notch On/ HF 0.05 HZLF 35 Hz  
4X 60 ms Post J  
ExTime: 03:24 2.5 mph, 12.0%  
25 mm/Sec. 1.0 Cm/mV

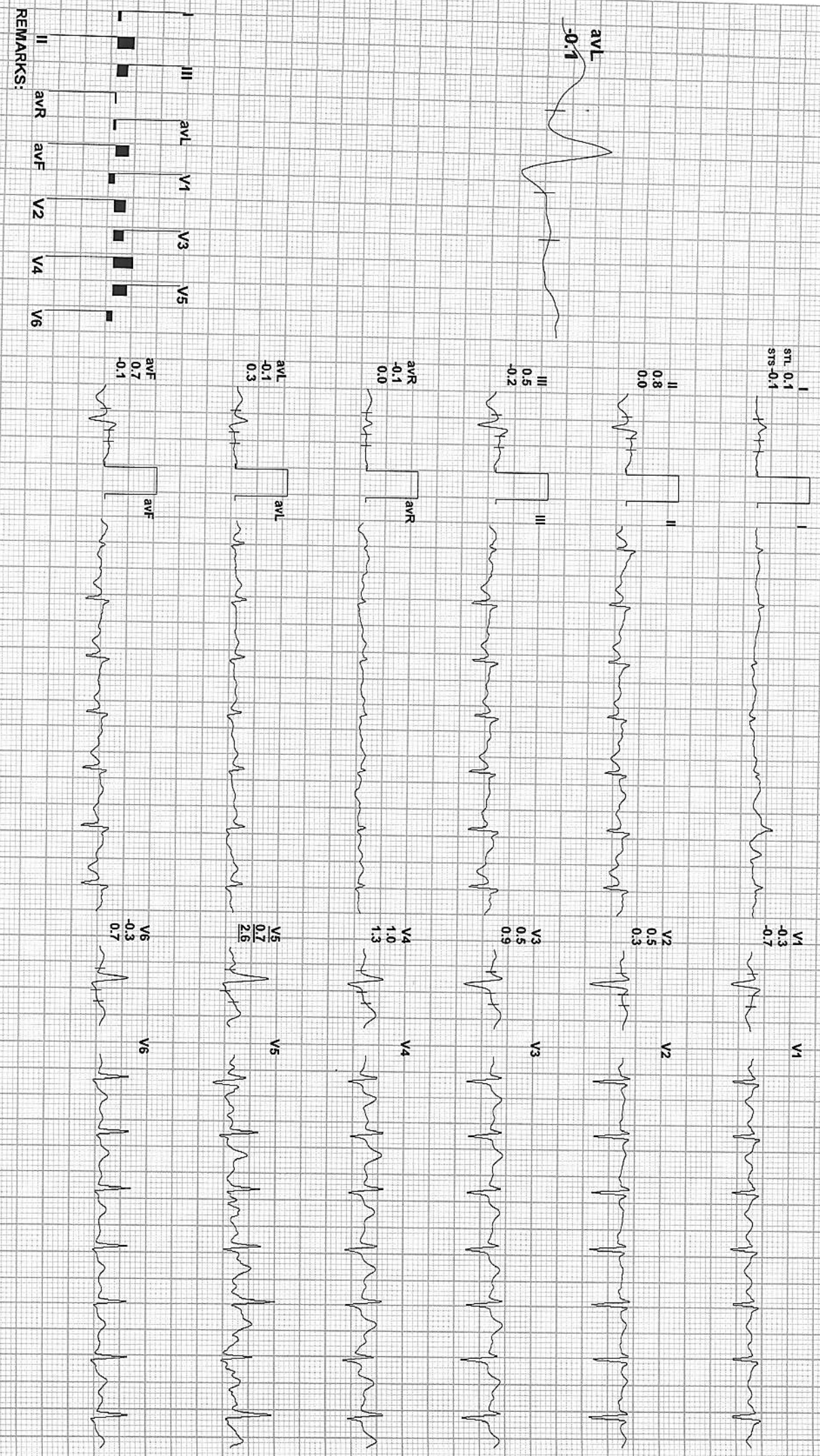

REMARKS:

(ADX\_GEM216201125)(R)Allengers



Date: 25-Feb-2023 12:06:28 PM METS: 7.0/ 216 bpm 118% of THR BP: 135/85 mmHg Combined Medians/ BLC On/ Notch On/ HF 0.05 Hz/LF 35 Hz

4X 60 ms Post J

ExTime: 05:52 2.5 mph, 12.0%  
25 mm/Sec. 1.0 Cm/mV

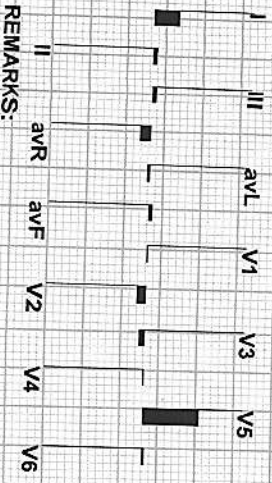
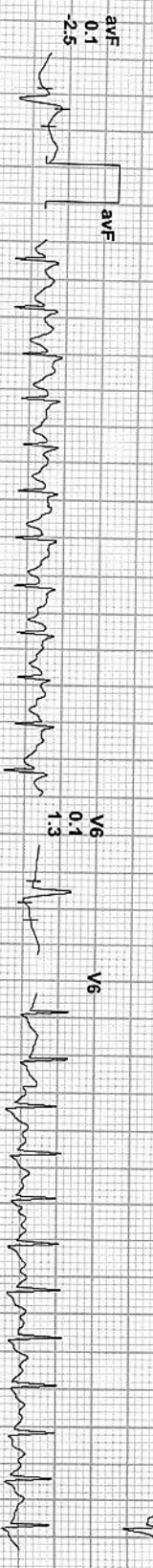
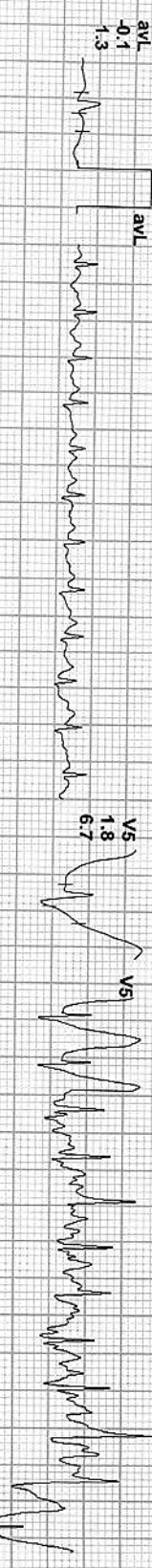
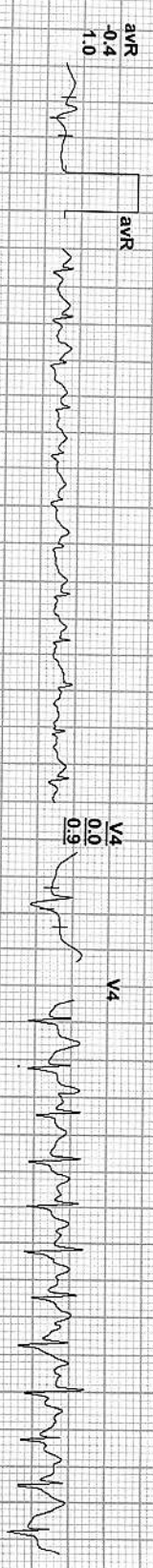
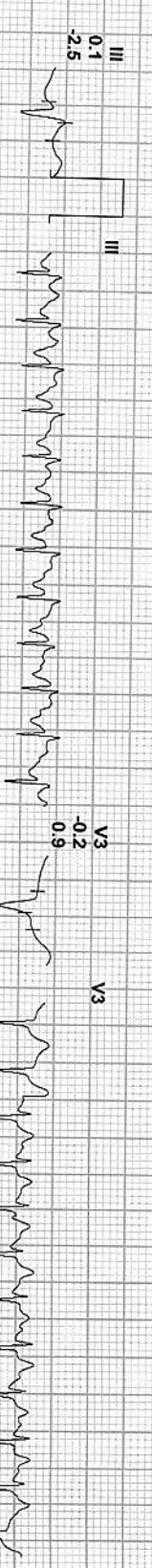
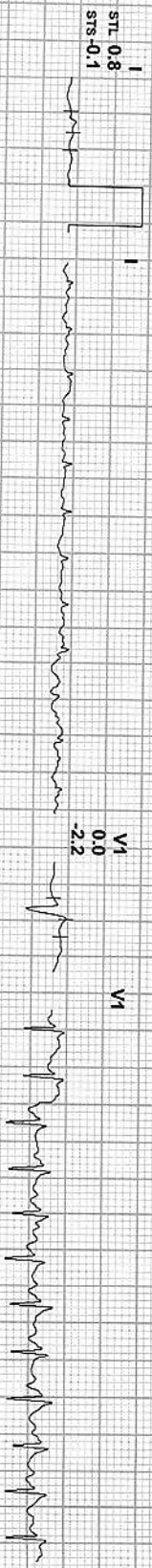

REMARKS:



Date: 25-Feb-2023 12:06:28 PM METS: 1.0/ 109 bpm 60% of THR BP: 135/85 mmHg Combined Medians/ BLC On/ Notch On/ HF 0.05 Hz/LF 35 Hz

4X 80 mS Post J

EXTime: 05:52 0.0 mph, 0.0%  
25 mm/Sec. 1.0 Cm/mV



I  
STL 0.2  
STS 0.4



II  
-0.1  
-0.2

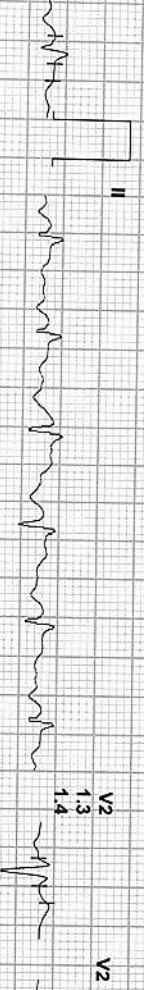

III  
-0.3  
-0.5



aVR  
-0.1  
-0.1



aVL  
0.2  
0.4



aVF  
-0.2  
-0.3

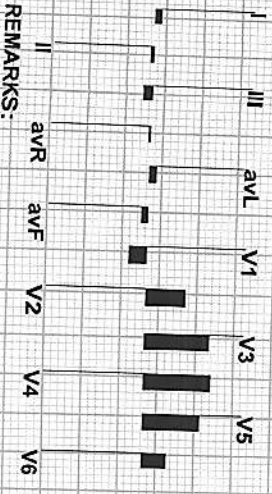

REMARKS:



263 / MAMTA / 37 Yrs / F / 0 Cms / 0 Kg / HR : 97

Date: 25-Feb-2023 12:06:28 PM METS: 1.0/ 97 bpm 53% of THR BP: 135/85 mmHg Combined Medians/ BLC On/ Notch On/ HF 0.05 Hz/LF 35 Hz  
4X 80 mS Post J

ExTime: 05:52 0.0 mph, 0.0%  
25 mm/Sec 1.0 Cm/mV

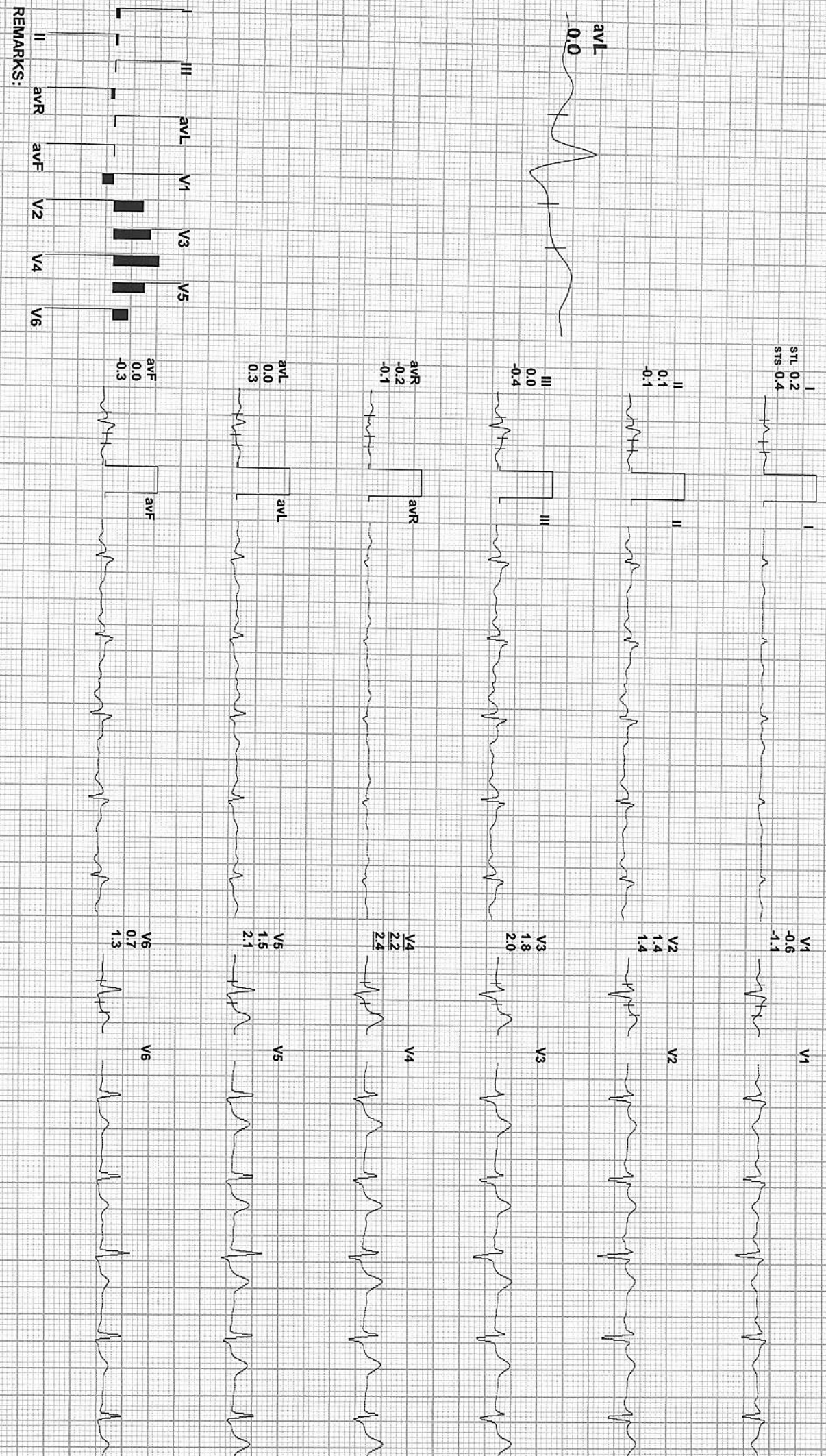

REMARKS:



26.3 / MAMTA / 37 Yrs / F / 0 Cms / 0 Kg / HR : 89

Date: 25-Feb-2023 12:06:28 PM METS: 1.0/ 89 bpm 49% of THR BP: 130/80 mmHg Combined Medians/ BLC On/ Notch On/ HE 0.05 Hz/ L E 35 Hz

EXTime: 05:52 0.0 mph, 0.0%  
25 mm/Sec. 1.0 Cm/mV

4X 80 ms Post-J

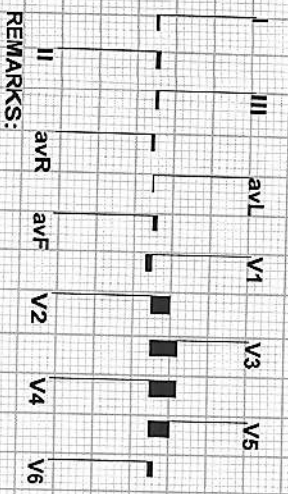
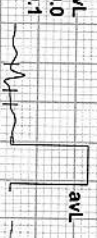
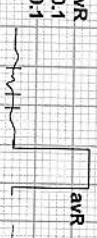

REMARKS:



Date: 25-Feb-2023 12:06:28 PM

METS: 1.0/ 96 bpm 52% of THR BP: 130/80 mmHg Combined Medians/ BLC On/ Notch On/ HF 0.05 HZ/LF 35 Hz

4X 80 ms Post J

EXTime: 05:52 0.0 mph, 0.0%  
25 mm/Sec. 1.0 Cm/mV

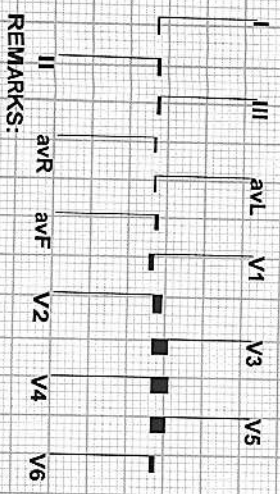

REMARKS:



# Aravali Hospital

332, Ambamata Scheme, Udaipur - 313 004

T: 91 294 2430222, 2431222

email : aravalihospital@yahoo.com



गुणवत्ता पूर्ण चिकित्सा सेवाओं के लिये  
भारत सरकार की  
क्वालिटी काउंसिल ऑफ इण्डिया (QCI-NABH)  
द्वारा प्रमाणित

Date : 25/02/2023			
Patient's Name :	MAMTA	Age:37 yrs	Sex: Female
Ref by	Dr.		

## ULTRA SONOGRAPHY REPORT - UPPER AND LOWER ABDOMEN

**Liver** Liver is normal in size, shape, position & contour with normal homogenous echopattern. No evidence of any focal lesion is seen. IHBR are not dilated. Portal vein measures 12 mm. IVC is normal.

**Gall bladder** GB is normal in size & shape. Its wall thickness is normal. No evidence of any calculi is seen. No pericholecystic fluid collection is seen.

**Pancreas** Pancreas is normal in size, shape, position & contour with normal homogenous echopattern. Pancreatic duct is not dilated.

**Spleen** Spleen is normal in size, shape, position and contour with normal homogenous echopattern. Splenic vein is not dilated.

**Kidneys** Both kidneys are normal in size, shape, position & contour with well-differentiated corticomedullary junction and normal cortical thickness. Pelvicalyceal system is not dilated. No evidence of any calculi is seen. Visualized portion of ureters appears normal.

Right kidney measures 95x34 mm.

Left kidney measures 95x35 mm.

**Urinary Bladder** Urinary bladder is well distended with urine & is normal in size, shape & contour with normal & smooth walls.

**Uterus** Uterus is normal in size, shape & contour. It is anteverted & anteflexed in position. It reveals homogenous echopattern. It measures 75x42x49 mm

**Endometrium** Endometrium is normal & its thickness measures 7 mm.

**Ovaries** Both ovaries are normal in size, shape & position.

**IMPRESSION** **NORMAL STUDY**

**Dr. SUHAIL KHAN**

MBBS, MD (Radiology)  
Consultant Radiologist  
(RMC-16103)

Note: The foetal gender has not been detected nor disclosed to the patient.

This report is not valid for medico legal purpose.

Every report needs to be correlated and interpreted clinically.

In case of any query, investigation may be repeated.

**Dr. ANAND GUPTA**

MBBS, DMRE,  
Consultant Radiologist  
(RMC-17548)



Helpline : 9352 108 108

www.aravalihospital.in

R

MS MAMTA BAI MEENA 35YRS BOB F CHEST PA 25-Feb-23  
ARAVALI HOSPITAL, 332 AMBAMATA SCHEME, UDAIPUR