



भारत सरकार

भारत सरकार  
Unique Identification Authority of India  
Government of India

नामांकन क्रम / Enrollment No.: 0000/00547/38699

To,  
दीपक श्रीवास्तव  
Deepak Srivastava  
C/O Uma Gohil  
D 302 Nirman Vihar  
Delhi Nirman Vihar  
Laxmi Nagar (east Delhi) East Delhi  
Delhi 110092  
955553998

Ref: 112 / 25X / 134417 / 135144 / P



SB819417166FH

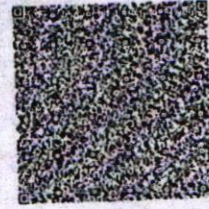

आपका आधार क्रमांक / Your Aadhaar No. :

**8842 9313 4881**

मेरा आधार, मेरी पहचान



भारत सरकार  
Government of India



दीपक श्रीवास्तव  
Deepak Srivastava  
जन्म तिथि / DOB : 27/03/1980  
पुरुष / Male



*Handwritten signature*

**8842 9313 4881**

मेरा आधार, मेरी पहचान

Malik Radix Health Care Pvt. Ltd.  
C-217, C-218, Nirman Vihar  
Delhi-110092  
Ph. : 011-22011196, 22011192  
Regd. No. 607



**LAB REPORT**

Reg. Date	08/12/2022	Patient Id	2212080001	DOB.	27/03/1980
Name	MR. Deepak Srivastava			Perm. ID	
Age	42 Yrs. 8 Mn. 12 Day	Gender	M	Reported	08/12/2022 18:16:48
Ref. By	MEDIWHEEL	Panel	MEDIWHEEL		

Test Name	Result	Units	Ref. Range
-----------	--------	-------	------------

MEDIWHEEL M ABOVE 40

**HAEMATOLOGY**

**COMPLETE HAEMOGRAM**

HAEMOGLOBIN (HB%)	15.1	gm/dl	13 - 18
TOTAL LEUCOCYTE COUNT (TLC)	6,700	/cumm	4000 - 11000
<b><u>DIFFERENTIAL LEUCOCYTE COUNT (DLC)</u></b>			
NEUTROPHIL	65	%	40 - 80
LYMPHOCYTE	24	%	28 - 55
MONOCYTE	06	%	02 - 10
EOSINOPHIL	05	%	01 - 06
BASOPHIL	00	%	0 - 0
ESR (WESTEGREN'S METHOD)	10	mm/1st hr.	0 - 10
R B C COUNT	5.11	Millions/cmm	4.247 - 5.4
P.C.V / HAEMATOCRIT	45.5	%	40 - 54
M C V	89.0	fl.	80 - 100
M C H	29.6	Picogram	27.0 - 31.0
M C H C	33.2	gm/dl	33 - 37
PLATELET COUNT	2.36	Lakh/cu mm	1.50 - 4.50

Urine Routine Examination

**PHYSICAL EXAMINATION**

QUANTITY	20	ml.	
COLOUR	Pale Yellow		Pale Yellow
TRANSPARENCY	Slightly Turbid		
SPECIFIC GRAVITY	1.025		
PH	6.0		

Checked by : \_\_\_\_\_  
Page 1 Contd...2

If test results are alarming or unexpected, patient is advised to contact the laboratory immediately for possible remedial action.

**Facilities Available**

- Multispeciality Hospital - 24 Hours Emergency - X-Ray/ ECG/ Ultrasound/ CT Scan - Dental - Fully Equiped Operation Theatre  
- Fully Functional Lab - Casualty/ ICU-Nursery - Labour Room - All Speciality OPD - Laproscopic Surgery - ECHO - Plastic Surgery



**LAB REPORT**

Reg. Date	08/12/2022	Patient Id	2212080001	DOB.	27/03/1980
Name	MR. Deepak Srivastava	Gender	M	Perm. ID	
Age	42 Yrs. 8 Mn. 12 Day	Panel	MEDIWHEEL	Reported	08/12/2022 18:16:48
Ref. By	MEDIWHEEL				

Test Name	Result	Units	Ref. Range
<b>CHEMICAL EXAMINATION</b>			
ALBUMIN	Nil		
SUGAR	Nil		
<b>MICROSCOPIC EXAMINATION</b>			
PUS CELLS	0-1	/HPF	
RBC'S	Nil	/HPF	
CASTS	Nil		
CRYSTALS	NIL		
EPITHELIAL CELLS	0-1	/HPF	
BACTERIA	Nil		
OTHERS	Nil		
Stool Examination Report			
BLOOD GROUP ABO	" A "		
RH TYPING	Positive		
BLOOD SUGAR FASTING	71.16	mg/dl	70 - 100
BLOOD SUGAR PP	117.73	mg/dl	90 - 140
HB A1C	4.67	%	

**Interpretation**

Non Diabetic	: 4-6%
Good Diabetic Control	: 6-8%
Fair Control	: 8-10%

Checked by : \_\_\_\_\_  
 Page 2 Contd...3

If test results are alarming or unexpected, patient is advised to contact the laboratory immediately for possible remedial action.

**Facilities Available**

- Multispeciality Hospital - 24 Hours Emergency - X-Ray/ ECG/ Ultrasound/ CT Scan - Dental - Fully Equiped Operation Theatre  
 - Fully Functional Lab - Casualty/ ICU-Nursery - Labour Room - All Speciality OPD - Laproscopic Surgery - ECHO - Plastic Surgery



**LAB REPORT**

Reg. Date	08/12/2022	Patient Id	2212080001	DOB.	27/03/1980
Name	MR. Deepak Srivastava			Perm. ID	
Age	42 Yrs. 8 Mn. 12 Day	Gender	M	Reported	08/12/2022 18:16:48
Ref. By	MEDIWHEEL	Panel	MEDIWHEEL		

Test Name	Result	Units	Ref. Range
Poor Control	: >10%		

The Glycosylated haemoglobin assay has been validated as a reliable indicator Of mean blood glucose levels for a period of 8-12 week period. ADA recommended the testing twice a year in patients with stable blood glucose and quarterly. If treatment change, or if blood glucose levels are unstable.

**TO BE CORRELATED CLINICALLY.**

**THYROID PROFILE**

Free T3 ELFA	2.91	ng/ml	02 - 04
Free T4 ELFA	1.26	ug/dl	0.8 - 2.7
TSH Serum/ELFA	2.590	uIU/ml	0.25 - 5.50 uIU/ml

**Interpretation**

**Clinical Use**

- Diagnose Hypothyroidism and Hyperthyroidism
- Monitor T4 replacement or T4 suppressive Therapy
- Quantify TSH levels in the subnormal range

Increased Levels : Primary Hypothyroidism Subclinical Hypothyroidism, TSH dependent, Thyroid Hormone Resistance.

Decreased Levels : Grave's Disease, Autonomous Thyroid Hormone Secretion, TSH Deficiency

**LIPID PROFILE**

TOTAL CHOLESTEROL	113.70	mg/dL	130.0 - 200.0 (<200)
-------------------	--------	-------	-------------------------

Checked by : \_\_\_\_\_  
Page 3 Contd...4

If test results are alarming or unexpected, patient is advised to contact the laboratory immediately for possible remedial action.

**Facilities Available**

- Multispeciality Hospital - 24 Hours Emergency - X-Ray/ ECG/ Ultrasound/ CT Scan - Dental - Fully Equiped Operation Theatre
- Fully Functional Lab - Casualty/ ICU-Nursery - Labour Room - All Speciality OPD - Laproscopic Surgery - ECHO - Plastic Surgery



**LAB REPORT**

Reg. Date	08/12/2022	Patient Id	2212080001	DOB.	27/03/1980
Name	MR. Deepak Srivastava	Gender	M	Perm. ID	
Age	42 Yrs. 8 Mn. 12 Day	Panel	MEDIWHEEL	Reported	08/12/2022 18:16:48
Ref. By	MEDIWHEEL				

Test Name	Result	Units	Ref. Range
TRIGLYCERIDES	74.70	mg/dL	80.5 - 150.0 (<150)
H D L CHOLESTEROL DIRECT	46.62	mg/dL	35.0 - 60.0 (<40->59)
V L D L	14.9	mg/dL	4.0 - 30. (23-45)
L D L CHOLESTEROL	52.2	mg/dL	50.0 - 150.0 (50-150)
TOTAL CHOLESTEROL / HDL RATIO	2.4		3.3 - 5.1
LDL / HDL CHOLESTEROL RATIO	1.1		1.5 - 3.5
SERUM URIC ACID	2.94	mg/dl	3.4 - 7.0
BLOOD UREA NITROGEN (BUN)	12.50	mg/dl	6.0 - 21.0
SERUM CREATININE	0.70	mg/dl	0.7 - 1.4
BUN/CREAT RATIO	18.14	mg/dl	
<b><u>LIVER FUNCTION TEST (LFT)</u></b>			
BILIRUBIN TOTAL	0.50	mg/dl	0.2 - 1.2
CONJUGATED (D. BILIRUBIN)	0.16	mg/dl	0.00 - 0.3
UNCONJUGATED (I.D.BILIRUBIN)	0.34	mg/dl	0.2 - 0.9
SGOT / AST	18.30	IU/L	0 - 35
SGPT / ALT	21.26	IU/L	0 - 35
ALKALINE PHOSPHATASE	33.80	U/L	64 - 306
TOTAL PROTEIN	7.84	gm/dl	6.0 - 8.3
ALBUMIN	4.31	gm/dl	3.2 - 5.0
GLOBULIN	3.53	gm/dl	2.5 - 5.6
A/G RATIO	1.22		0.9 - 2.0
GAMMA GT	20.80	IU/L	0.0 - 45.0
TOTAL PSA Chemiluminescence	0.84	ng/ml	

10 - 20

Checked by : \_\_\_\_\_  
Page 4 Contd...5

If test results are alarming or unexpected, patient is advised to contact the laboratory immediately for possible remedial action.

**Facilities Available**

- Multispeciality Hospital - 24 Hours Emergency - X-Ray/ ECG/ Ultrasound/ CT Scan - Dental - Fully Equiped Operation Theatre
- Fully Functional Lab - Casualty/ ICU-Nursery - Labour Room - All Speciality OPD - Laproscopic Surgery - ECHO - Plastic Surgery

**LAB REPORT**

Reg. Date	08/12/2022	Patient Id	2212080001	DOB.	27/03/1980
Name	MR. Deepak Srivastava			Perm. ID	
Age	42 Yrs. 8 Mn. 12 Day	Gender	M	Reported	08/12/2022 18:16:48
Ref. By	MEDIWHEEL	Panel	MEDIWHEEL		

**INTERPRETATION :****Expected Values :**

99%	:	of Healthy males	0.0-4.0 ng/ml
80%	:	of Benign prostatic hypertrophy	0.0-4.0 ng/ml
81%	:	of Prostatic Carcinomas	Above 4.0 ng/ml

**PSA** is reliable tumour marker for already diagnosed prostatic carcinomas. It is uniquely associated only with prostatic tissue, and therefore is specific for it. Baseline levels measured prior to therapeutic intervention and followed later by serial periodical measurements will predict the outcome of therapy. It also helps in early discovery of recurrences, relapses and metastases.

Dr. REEMA DAHIYA  
M.B.B.S., MD (Path)  
Malik Radix Healthcare Pvt. Ltd.  
DR. REEMA DAHIYA  
M.B.B.S., MD (Path.)  
Checked by : \_\_\_\_\_  
Page 5 of 5

DR. MEENU AGGARWAL  
M.B.B.S, MD (Path.)

If test results are alarming or unexpected, patient is advised to contact the laboratory immediately for possible remedial action.

**Facilities Available**

- Multispeciality Hospital - 24 Hours Emergency - X-Ray/ ECG/ Ultrasound/ CT Scan - Dental - Fully Equiped Operation Theatre  
- Fully Functional Lab - Casualty/ ICU-Nursery - Labour Room - All Speciality OPD - Laproscopic Surgery - ECHO - Plastic Surgery



### CONSULTANTS ON PANEL

**PAEDIATRICS**

Dr Ravi Malik (MBBS, MD)  
Dr Pawan Verma (MBBS, MD)

**GYNAECOLOGY**

Dr Renu Malik (MBBS, MD)  
Dr Meena Malhotra (MBBS, MD)  
Dr Rajni (MBBS, MD)  
Dr Manju Gupta (MBBS, MS)  
Dr Vaishali Saini (MBBS, DGO)  
Dr Rupam Arora (MBBS, MD)

**DENTAL**

Dr Shruti Malik (BDS, MDS)  
Dr Shilpa Verma  
Dr Pooja Makkar  
Dr. Rupsha Mallick

**MEDICINE**

Dr A S Talwar (MBBS, MD)  
Dr Sunny Uppal (MBBS, MD)  
Dr Surendra Rajpal (MBBS, MD)  
Dr Amrit Singh Matharu (MBBS, DNB)

**RESPIRATORY MEDICINE /PULMONOLOGY**

Dr Abhinav Bhanot (MBBS, DNB)

**LAPAROSCOPY SURGERY**

Dr Ajay Jain (MBBS, MS)  
Dr V.K Jain (MBBS, MS)  
Dr Deepak Saran (MBBS, MS)  
Dr Pradeep Saini (MBBS, MS)  
Dr G .S Garg (MBBS, MS)

**ORTHOPAEDICS**

Dr Vikas Bhardwaj (MBBS, MS ORTHO, DNB)  
Dr Prabhakar Aggarwal (MBBS, MS ORTHO)  
Dr KB Trivari (MBBS, MS ORTHO)  
Dr Deepak Kumar Arora (MBBS, MS ORTHO)

**EYE/OPTHALMOLOGY**

Dr Nidhi Gupta (MBBS, MS, DNB, PGDM)  
Dr Himanshu Singh Pundir (MBBS, MS)

**ENT**

Dr Sharad Kumar Singhi (MBBS, MS)  
Dr Prateek Sharma (MBBS, MS)  
Dr Ashok Singh (MBBS, MS)  
Dr A K Lahiri (MBBS, MS)

**RADIOLOGY(ULTRASOUND)**

Dr K K Sinha (MBBS DNRB)  
Dr T K Vohra (MBBS, MD)  
Dr Rajesh Malhotra (MBBS, MD)  
Dr Ashish Tomar (MBBS, MD)

**PATHOLOGY**

Dr Reema Dahiya (MBBS, MD PATH)  
Dr Meenu Aggarwal (MBBS, MD PATH)

**ANAESTHESIA**

Dr Rajesh Dhall (MBBS, MD)  
Dr Rakesh Atrey (MBBS, MD)  
Dr R K Arora (MBBS, MD)  
Dr Swaraj Garg (MBBS, MD)

**DERMATOLOGY**

Dr Niharika Jain (MBBS, MD)  
Dr Nitish Singhal (MBBS, MD)

**PLASTIC & COSMETIC SURGERY**

Dr Ayush Jain (MBBS, MS, MCh)

**PAEDIATRIC SURGERY**

Dr Dharmendra Singh (MBBS, MS, M.Ch)  
Dr Satish Aggarwal (MBBS, MS, M.Ch)

**PAEDIATRIC NEPHROLOGY**

Dr A S Vasudev (MD, Dip.in. Paed.)

**NEPHROLOGY**

Dr Javed (MBBS, MD, Nephro)

**CARDIOLOGY**

Dr Nishant Tyagi (MBBS, MD)

**NEUROLOGY**

Dr Amit Batra (MBBS, MD)

**GASTROENTROLOGY**

Dr Deepak Lahoti (MBBS, MD)  
Dr Naresh Aggarwal (MBBS, MD)

**UROLOGY**

Dr Nikhil Sharma (MBBS, Mch)

**PSYCHIATRY**

Dr Mohit Sharma (MBBS, MD)

**PHYSIOTHERAPY**

Dr Kirti Dwivedi  
Dr Ravi Kumar

**NUTRITIONIST**

Dr Deepika Kohli  
Dr Sakshi Rana

**CLINICAL PSYCHOLOGIST**

Dr. Sarika Singh

## Dr. Shruti Malik

BDS, MDS (Endodontics)

(+91-9899561092)

Name : Deepak Shrivastava

Age/Sex : 42y / M

Date : 8/12/22

Timings : 9.00 am. to 1:30 pm.

6:00 pm. to 8:30 pm.

For Appointment

(+91-9999254639)

### CLINICAL EXAMINATION:-

1. TMJ:-

Routine checkup

2. DENTAL STATUS:

O/E

Stains +

Calculus +

a. Caries Teeth :

b. Fracture Teeth :

c. Root Stumps :

d. Gingivitis :

e. Periodontitis :

f. Impacted Teeth :

g. Malaligned Teeth : None

lingually erupted

5

Ro  
- Hexidine / fluosilop mouthwash

- BA

3. ORAL LESIONS:-

x 3 marks

4. DIAGNOSIS:-

5. TREATMENT PLANNING:

6. FOLLOW UP:-

Referral To Other Consultant: Yes/ No

If Yes, please mention the Name: .....

Doctor's Signature .....

### Facilities Available :

- ★ MULTI-SPECIALITY HOSPITAL ★ MODULAR FULLY EQUIPPED OT ★ NURSERY ★ LAPROSCOPIC SURGERY
- ★ 24X7 EMERGENCY ★ OPG ★ DENTAL ★ 24X7 DIAGNOSTICS ★ LABOUR ROOM ★ ECHO ★ EEG ★ DIGITAL X-RAY
- ★ ECG ★ ULTRASOUND ★ RICU/ICU ★ ALL SPECIALITY OPD ★ PLASTIC & COSMETIC SURGERY ★ DIALYSIS ★ PHARMACY



# MALIK RADIX HEALTH CARE

(UNIT OF MALIK RADIX HEALTHCARE PVT. LTD)  
C-217, 218, Nirman Vihar, Vikas Marg, New Delhi - 110092  
Tel.: 011-22011192, 22011196, 47060150 • Fax.: 22011208  
E-mail : radixhealthcare@yahoo.co.in  
Website : www.radixhealthcare.org



Safety at WEI now accredited by NABH

Name - Deepak Srivastava  
Age - 42yr/M.

08/12/22

Unc 6/18 @ ~~1~~  
6/60 ~~1~~

wig glasses  
dist bright-

Member  $\begin{matrix} \swarrow \\ \searrow \end{matrix}$   $\begin{matrix} N_6 \\ N_6 \end{matrix}$

\_\_\_\_\_

Color v: WNL

Inde: WNL (BS)

Dr. Nidhi Gupta  
MBBS, MS, DNB  
Casualtant Ophthalmologist  
Malik Radix Healthcare Pvt. Ltd.  
DMC No. 121061

### Facilities Available :

- ★ Multispeciality Hospital ★ 24 Hours Emergency ★ X-Ray/ ECG/ Ultrasound ★ Dental
- ★ Fully Equipped Operation Theatre ★ Fully Functional Lab ★ Casualty/ICU ★ Nursery
- ★ Labour Room ★ All Speciality OPD ★ Laparoscopic Surgery ★ ECHO ★ Plastic Surgery

Home Collection Facility Available Contact : 8587915647



## Echocardiogram Report

<b>Patient Name</b>	<b>MR. DEEPAK SRIVASTAVA</b>
<b>Date of Test</b>	<b>08/12/2022</b>
<b>Age</b>	<b>42 YRS/MALE</b>
<b>Ref. by</b>	<b>MEDIWHEEL</b>

<b>Dimensions</b>	<b>Result</b>	<b>Normal Range</b>
AO (ed)	2.9 cm	( 2.1 -3.7cm)
LA (es)	2.8 cm	(2.1 -3.7cm)
RVID (ed)	2.8 cm	(1.1-3.0cm)
LVID (ed)	4.1 cm	(3.6 – 5.5 cm)
LVID (es)	2.8 cm	(2.3-3.9cm)
IVS (ed)	1.0 cm	(0.6 – 1.2 cm)
LVPW (ed)	1.1 cm	(0.6 – 1.2 cm)
EF	60 %	
FS	30 %	(28 % - 42 %)

### Impression

NO REGIONAL WALL MOTION ABNORMALITY SEEN.

LVEF= 60 %

NORMAL CHAMBERS DIMENSIONS.

NORMAL MIP.

NORMAL COLOR FLOW.

NO INTRA CARDIAC CLOT/MASS/ VEGETATION/PERICARDIAL EFFUSION SEEN.

**Dr. Nishant Tyagi**  
(M.D. Medicine. DNB Cardiology)  
(Senior Consultant, Cardiology)

  
**Dr. Sheikh Nazir Ahmed**  
M.D. "Physician" PGDCC  
(Consultant Non – Invasive Cardiologist)

### Facilities Available :

# MALIK RADIX HEALTHCARE PVT LTD

UNI-EMC-217218 NIRMAN VIHAR VIKAS MARG

DELHI 110092

*Deepak Srivastava*

DEEPAK SRIVASTAVA  
ID : 846  
AGE/SEX : 42 Yr M  
HT/WT : /  
DATE : 08-12-2022 09:41:23 AM  
REF BY : Dr.

MACHINE INTERPRETATION : Normal ECG.

Linked Median  
Speed : 25 mm/s  
Sensitivity : 10 mm/mV

P Duration : 106 ms  
PR Duration : 145 ms  
QRS Duration : 89 ms  
QT Interval : 356 ms  
QTc Interval : 379 ms

Rate : 71 bpm  
BP : N/A  
P Axis : 48 deg.  
QRS Axis : 61 deg.  
T Axis : 61 deg.

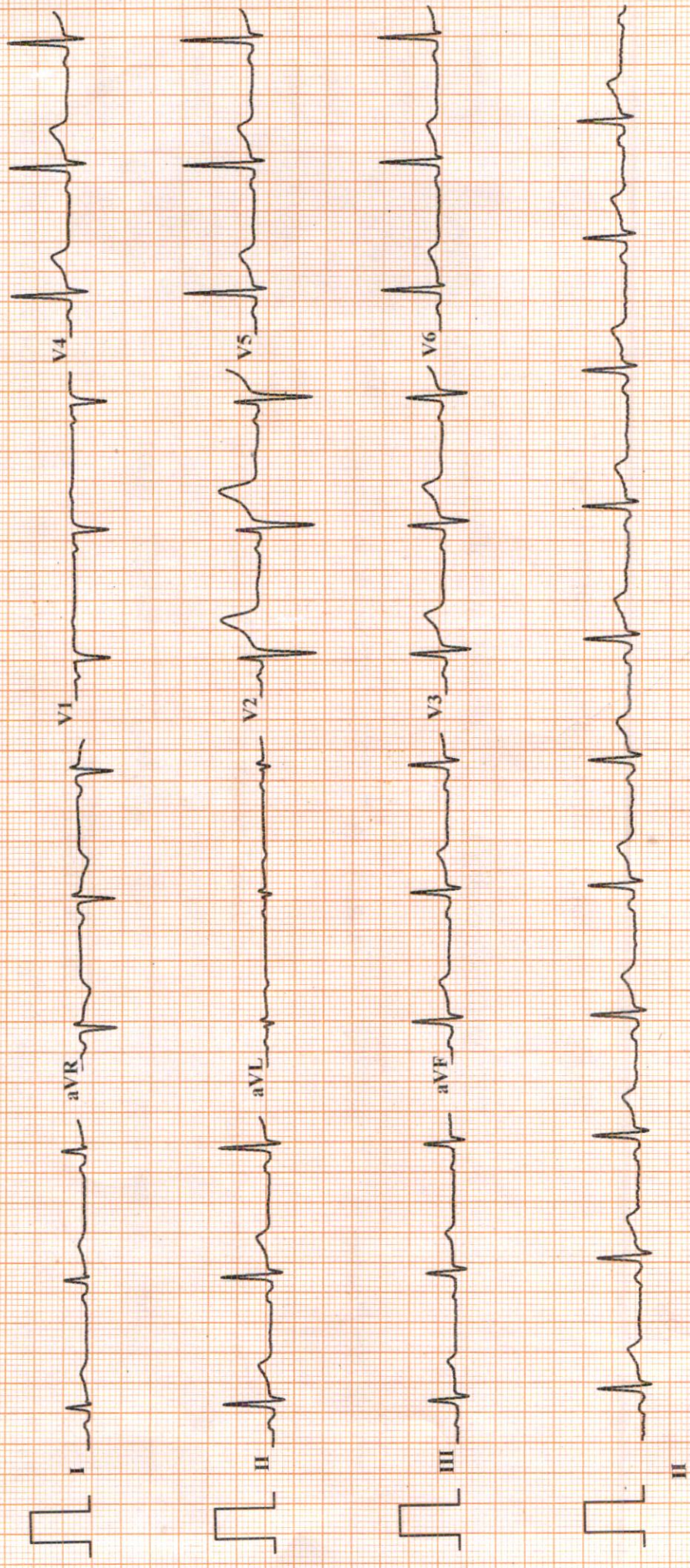

# Malik Radix HealthCare.

## ELECTROCARDIOGRAM

Name: MR. DEEPAK SHRIVASTAVA

Age & Sex: 42YR/MALE

Ref by: MEDIWHEEL

Date: 08/12/2022

### ECG FINDINGS:

Rate 71bpm Rhythm Sinus Mechanism Normal

Axis Normal P Wave Normal PR Interval 0.14/Sec

QRS Complex Normal QT Interval Normal Q Wave Normal

ST Segment Normal T Wave Normal

Conclusion Sinus Rhythm, Normal Axis, TWNL.

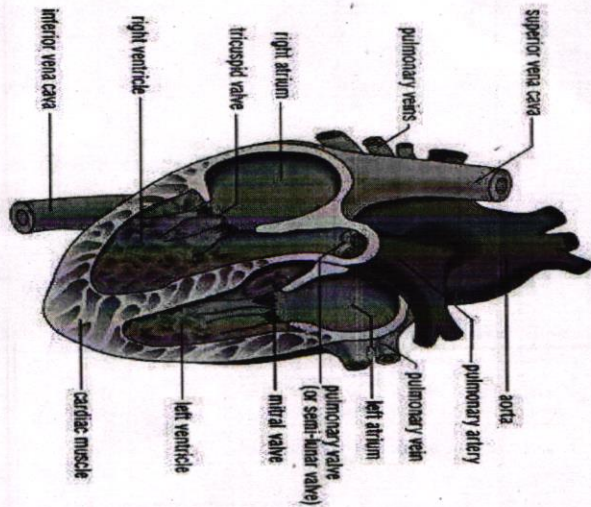

Doctors Signature

Dr. SHEIKH NAZIR AHMED

M.D. "Physician"

PGDCC

DMC-46499

R

DR. PAK SRIVASTAVA 42 Y.M. P1176073 CHEST PA 08 Dec 2022 11:00 AM  
PARIKSHIT HOSPITAL, 2ND FLOOR, BHIMNATH, BHIMNATH, BHIMNATH



# MALIK RADIX HEALTH CARE

(UNIT OF MALIK RADIX HEALTHCARE PVT. LTD)

C-217, 218, Nirman Vihar, Vikas Marg, New Delhi - 110092

Tel.: 011-22011192, 22011196, 47060150 • Fax.: 22011208

E-mail : radixhealthcare@yahoo.co.in

Website : www.radixhealthcare.org



Safety at WEI now accredited by NABH

UHID	PT176073	LAB No.	XRY2207282
Name	Mr. DEEPAK SRIVASTAVA	Regn. No.	GEN2230911
Age / Sex	42 Yrs / M	Receiving Dt/Time	08/Dec/2022 09:50
		Reporting Dt/Time	08/Dec/2022 10:40 AM



## XRAY

CHEST (PA)

Both lung fields are normal.

Cp angles are clear.

Hila are normal...

Heart size appears within normal limits.

Soft tissue shadows and bony thorax are normal.

IMP- NORMAL CHEST X-RAY

Advised....please correlate clinically.

\*\*\*\*\* END OF REPORT \*\*\*\*\*

DR. K.K. SINHA  
M.B.B.S. D.M.R.D.  
SENIOR CONSULTANT  
Reg. No. 25437 (DMC)

DR. RAJESH MALHOTRA  
MBBS, MD (RADIOLOGY)  
CONSULTANT RADIOLOGY  
Reg.No.DMC9299

DR. T. K VOHRA  
MD (RADIOLOGY)  
SENIOR CONSULTANT  
Reg. No. 3272 (DMC)

DR. MUKESH KOSHAL  
MBBS, MD (RADIOLOGY)  
CONSULTANT RADIOLOGY  
Reg.No.DMC10407

### Facilities Available :

- ★ Multispeciality Hospital ★ 24 Hours Emergency ★ X-Ray/ ECG/ Ultrasound ★ Dental
- ★ Fully Equipped Operation Theatre ★ Fully Functional Lab ★ Casualty/ICU ★ Nursery
- ★ Labour Room ★ All Speciality OPD ★ Laparoscopic Surgery ★ ECHO ★ Plastic Surgery

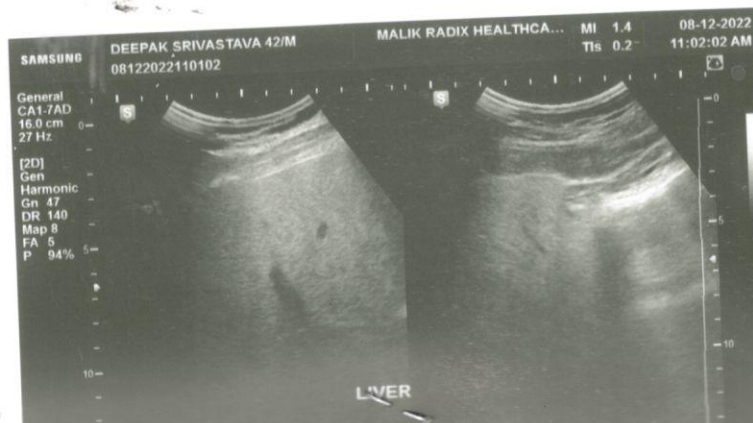
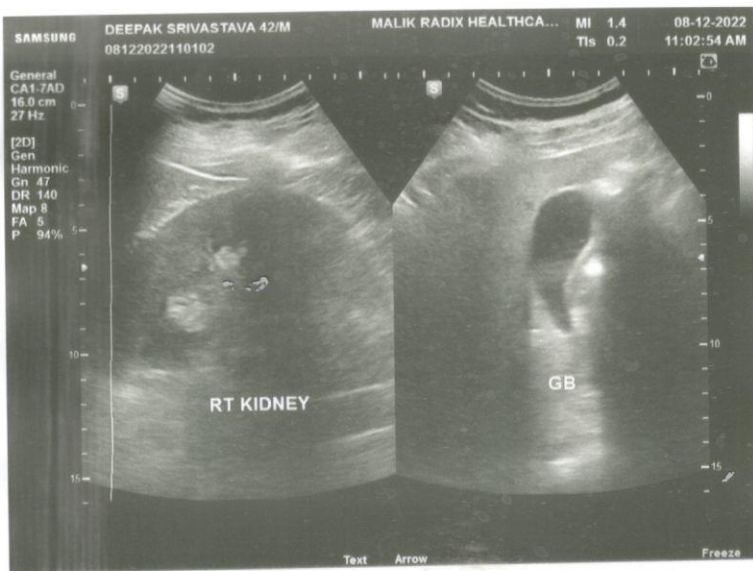



# MALIK RADIX HEALTH CARE

(UNIT OF MALIK RADIX HEALTHCARE PVT. LTD)

C-217, 218, Nirman Vihar, Vikas Marg, New Delhi - 110092

Tel.: 011-22011192, 22011196, 47060150 • Fax.: 22011208

E-mail : radixhealthcare@yahoo.co.in

Website : www.radixhealthcare.org



Safety at WEI now  
accredited by NABH

NAME	MR DEEPAK SHRIVASTAVA	AGE	42 YRS/M
REFD. BY.	HEALTH CHECK UP	DATE	08.12.22

## Ultrasound Examination of Whole Abdomen:

**Liver:** Liver shows grade 1 to 2 fatty change . No focal SOL is seen in liver. IHBR & portal radicles are normal.

**Gallbladder:** Gallbladder shows normal anechoic pattern. No evidence of cholecystitis or cholelithiasis seen. Common bile duct is normal in course & caliber.

**Pancreas:** Pancreas shows normal size & echotexture.

**Spleen:** Spleen shows normal size, outline & echotexture.

**Kidneys:** Kidneys show normal size, shape, position & echotexture. No calculus, hydronephrosis or SOL is seen in kidneys. Cortico- medullary differentiation and cortical thickness is normal on both sides.

No supra- renal mass seen.

Great abdominal vessels are normal.

Domes of diaphragm are seen to move normally & synchronously in respiration. No infra- or supradiaphragmatic collection seen.

No ascites or pericardial effusion seen.

No para aortic lymph nodes seen.

**Urinary bladder:** Urinary bladder shows normal anechoic pattern. No calculus, SOL or diverticulum seen.

**Prostate:** Prostate and seminal vesicles are sonographically normal.

**IMP- GRADE 1 to 2 FATTY LIVER**

Regards.

Dr Mukesh Koshal MD (Rad- diag)

Regn. No. DMC 10407

RADIOLOGIST :

**Facilities Available :**

MRHC / GEN / FR / 15

- ★ Multispeciality Hospital ★ 24 Hours Emergency ★ X-Ray/ ECG/ Ultrasound ★ Dental
- ★ Fully Equipped Operation Theatre ★ Fully Functional Lab ★ Casualty/ICU ★ Nursery
- ★ Labour Room ★ All Speciality OPD ★ Laparoscopic Surgery ★ ECHO ★ Plastic Surgery

Home Collection Facility Available Contact : 8587915647