

MR. GANESH KUMAR

BOB

39 YEARS /MALE

14-11-2022

Height: 172 Cms

Weight: 82 Kg

BP: - 132/87 mmhg

Pulse: - 66/- Regular

BMI: - 27.7 kg/m<sup>2</sup>

EYE: - NORMAL

The Medical Examiner should record the findings under one of the following categories:-

Overweight

*Dr. D. S. Chhabra*  
M.B.B.S., M.D.  
No. 5007  
DR. D. S. CHHABRA

MBBS. MD.

MR. GANESH KUMAR

39 Years /M

BANK OF BARODA

14-11-2022

**HEAMOGRAM**

Test Name	Results	Normal Range
Haemoglobin (HB)	15.2	13 - 18 gm%
R.B.C. Count	4.66	4.5 - 5.5 milli./cu.mm
PCV	45.6	40 - 50 %
MCV	97.85	80 - 95 fl
MCH	32.62	27 - 32 pg
MCHC	33.33	31.5 - 34.5 %
TOTAL WBC COUNT	8,400	4,000 to 11,000 /cu.mm
DIFFERENTIAL WBC COUNT	.	
Neutrophils	70	40 - 75 %
Lymphocytes	26	20 - 40 %
Monocytes	02	02 - 08 %
Eosinophils	02	01 - 05 %
Basophils	00	00 - 01 %
PLATELET COUNT	3.25	1.5 - 4 Lacs/cu.mm.
E.S.R	10	M- 0-10 at the end of 1 hr. F- 0-20 at the end of 1 hr

Dr. POOJA PRAPANNA  
DR. POOJA PRAPANNA  
M.D.

4D SONOGRAPHY • COLOR DOPPLER • ECHO • PATHOLOGY • DIGITAL X-RAY &amp; OPG • TMT • ECG • HOLTER

MR. GANESH KUMAR

39 Years /M

BANK OF BARODA

14-11-2022

**HBA1C**

Test Name	Results	Normal Range
HBA1C	5.2	Normal 4-6 % Good Control 6-7 % Fair Control 7-8 % Unsatisfactory Control 8-10 % Poor Control Above 10 %

**DR. POOJA PRAPANNA**  
**MD**  
DR. POOJA PRAPANNA

M.D.

MR. GANESH KUMAR

39 Years /M

BANK OF BARODA

14-11-2022

**BLOOD GROUP**

Test Name	Results	Normal Range
BLOOD GROUP	: -	
"ABO " GROUP	"B"	
Rh (D) Factor	Positive	

(Cross matching & recheck of Blood Group is mandatory before any transfusion)

**Dr. POOJA PRAPANNA**  
  
**MD**  
DR. POOJA PRAPANNA  
M.D.

MR. GANESH KUMAR

39 Years /M

BANK OF BARODA

14-11-2022

**LIPID PROFILE**

Test Name	Results	Normal Range
TOTAL LIPIDS	528	400 - 700 mg/dl
CHOLESTROL	188.0	<200 mg/dl- Desirable 200 - 239 mg/dl - Borderline High >240 Mg/dl High
HDL CHOLESTROL	40.0	35- 60 mg/dl
TRIGLYCERIDE	102.0	<150 mg/dl Normal 150 - 199 mg/dl Borderline High 200 - 499 mg/dl High
LDL CHOLESTROL	127.6	<100 mg/dl Optimal 100- 129 mg/dl Borderline high 160 - 189 mg/dl High
VLDL CHOLESTROL	20.4	<40 mg/dl
RISK RATIO	4.7	3 - 6

**Dr. POOJA PRAPANNA**  
**MB**  
DR. POOJA PRAPANNA  
M.D.

MR. GANESH KUMAR  
BANK OF BARODA39 Years /M  
14-11-2022

Test Name	Results	Normal Range
<b><u>BIOCHEMISTRY</u></b>		
FASTING BLOOD SUGAR	99.0	70 - 110 mg/dl
P.P. BLOOD SUGAR	102.0	upto 140 mg/dl
TOTAL BILIRUBIN	0.65	0 - 1 mg/dl
DIRECT BILIRUBIN	0.21	<0.25 mg/dl
INDIRECT BILIRUBIN	0.44	< 1.0 mg/dl
S.G.O.T	25.0	0 - 45 IU/L
S.G.P.T	14.0	0 - 45 IU/L
ALKALINE PHOSPHATE	101.0	Adult - 42 - 128 IU/L Child - 150 - 630 IU/L
GAMA GT	32.0	5 - 43 Iu/l
TOTAL PROTEIN	6.10	6.0 to 8.0 g/dl
ALBUMIN	3.55	3.2 to 5.0 g/dl
GLOBULIN	2.55	1.9 to 3.5
A:G RATIO	1.39	1.2 TO 2.3
CREATININE	0.87	0.6 - 1.4 mg\dl
URIC ACID	5.21	3.5 - 7 mg\dl
BUN	10.0	5 - 21 Mg/dl

**Dr. POOJA PRAPANNA**  
MD

DR. POOJA PRAPANNA

M.D.

MR. GANESH KUMAR

39 Years /M

BANK OF BARODA

14-11-2022

**STOOL ROUTINE & MICROSCOPIC**

Test Name	Results	Normal Range
<b>PHYSICAL EXAMINATION</b>	-	
Colour	Brown	
Consistency	Semi Solid	
Mucus	Present	
Blood	Absent	
<b>CHEMICAL EXAMINATION</b>	-	
Reaction	Acidic	
Reducing Sugar	Nil	
Occult Blood	Negative	
<b>MICROSCOPIC EXAMINATION</b>	-	
Pus Cells	1- 2 /hpf	
Red Blood Cells	Nil	
Epithelial	2-4/hpf	
Vegetable cells	Present	
Macrophages	Absent	
Cyst / Parasite	Absent	
Fat Globules	Absent	
Ova	Nil	
Bacterial Flora	Moderate	

**Dr. POOJA PRAPANNA****MD**  
DR. POOJA PRAPANNA

M.D.

MR. GANESH KUMAR  
BANK OF BARODA39 Years /M  
14-11-2022**URINE EXAMINATION**

Test Name	Results	Normal Range
<b>PHYSICAL EXAMINATION</b>	.	
Quantity	30 ml	
Colour	Pale Yellow	
Appearance	Clear	
Deposits	Absent	
Specific Gravity	1.015	
Reaction	Acidic	
<b>CHEMICAL EXAMINATION</b>	.	
Albumin	Nil	
Sugar	Nil	
Ketones	Absent	
Bile Pigments	Negative	
Bile Salt	Negative	
Hematuria	Negative	
<b>MICROSCOPIC EXAMINATION</b>	.	
Pus Cells	1- 2 /hpf	
Red Blood Cells	Nil/hpf	
Epithelial Cell	1 - 2 /hpf	
Crystals	Nil	
Casts	Absent	

**Dr. POOJA PRAPANNA**  
MD

DR. POOJA PRAPANNA

M.D.



MR. GANESH KUMAR

30 Yrs./M.

BOB

14th Nov, 2022

X-RAY CHEST PA VIEW

Bony cage is normal.

Trachea is central.

C.P. angles are clear.

Cardiac contour and cardiothoracic ratio are normal.

Lung fields are clear.

**DR.D.S.CHHABRA.**

M.D.

MR. GANESH KUMAR

39 Yrs./M.

BOB

14th Nov, 2022

**ABDOMINAL SONOGRAPHY**

Liver is of normal size, shape, has smooth margins & regular contours and the parenchyma is hyperechoic in echostructure, **fatty changes ( more than Grade I )**. No focal lesion.

Gall bladder is of normal size, shape, has thin walls & the contents are clear fluid. No evidence of any calculus. Biliary tree is undilated.

Pancreas is normal, no focal / diffuse pathology. Spleen is normal. The Portal and splenic veins are normal in calibre.

Both Kidneys are normal in size [ Rt.- measure about 11 cms. and Lt.- 12 cms. in length ], shape and echostructure. No calculus in both. The collecting system and ureter on both side are undilated.

Urinary bladder is normal in size, shape & has thin walls.

Prostate is of normal size ( around 19gms. ) & is normal in echostructure.

There is no ascitis. No obvious abdominal lymphadenopathy. No sub / supra diaphragmatic pathology on either side.

**IMPRESSION :**

Fatty changes in liver ( More than Grade I ).



**DR.D.S.CHHABRA.**

M.D.



## LABORATORY REPORT



Name : **Mr. GANESH KUMAR** Sex/Age : **Male / 39 Years** Case ID : **21101603808**  
 Ref. By : Dis. At : Pt. ID :  
 Bill. Loc. : **UNIQUE DIAGNOSTIC CENTRE INDORE** Pt. Loc. :  
 Reg Date and Time : 14-Nov-2022 14:56 Sample Type : Serum Mobile No. :  
 Sample Date and Time : 14-Nov-2022 14:56 Sample Coll. By : non Ref Id1 :  
 Report Date and Time : 14-Nov-2022 16:56 Acc. Remarks Ref Id2 :

TEST	RESULTS	UNIT	BIOLOGICAL REF RANGE	TEST REMARK
<b>Thyroid Function Test</b>				
<b>Triiodothyronine (T3)</b> <small>CMIA</small>	<b>131.36</b>	ng/dL	58 - 159	
<b>Thyroxine (T4)</b> <small>CMIA</small>	<b>9.5</b>	µg/dL	4.6 - 10.5	
<b>TSH</b> <small>CMIA</small>	<b>1.010</b>	µIU/mL	0.4 - 4.2	

**Interpretation Note:**  
 Ultra sensitive-thyroid-stimulating hormone (TSH) is a highly effective screening assay for thyroid disorders. In patients with an intact pituitary-thyroid axis, s-TSH provides a physiologic indicator of the functional level of thyroid hormone activity. Increased s-TSH indicates inadequate thyroid hormone, and suppressed s-TSH indicates excess thyroid hormone. Transient s-TSH abnormalities may be found in seriously ill, hospitalized patients, so this is not the ideal setting to assess thyroid function. However, even in these patients, s-TSH works better than total thyroxine (an alternative screening test). When the s-TSH result is abnormal, appropriate follow-up tests T4 & free T3 levels should be performed. If TSH is between 5.0 to 10.0 & free T4 & free T3 level are normal then it is considered as subclinical hypothyroidism which should be followed up after 4 weeks & If TSH is > 10 & free T4 & free T3 level are normal then it is considered as overt hypothyroidism.  
 Serum triiodothyronine (T3) levels often are depressed in sick and hospitalized patients, caused in part by the biochemical shift to the production of reverse T3. Therefore, T3 generally is not a reliable predictor of hypothyroidism. However, in a small subset of hyperthyroid patients, hyperthyroidism may be caused by overproduction of T3 (T3 toxicosis). To help diagnose and monitor this subgroup, T3 is measured on all specimens with suppressed s-TSH and normal FT4 concentrations.  
 Normal ranges of TSH & thyroid hormones vary according trimester in pregnancy.  
 TSH ref range in Pregnancy Reference range (microIU/ml)  
 First trimester 0.24 - 2.00  
 Second trimester 0.43-2.2  
 Third trimester 0.8-2.5

	T3	T4	TSH
Normal Thyroid function	N	N	N
Primary Hyperthyroidism	↑	↑	↓
Secondary Hyperthyroidism	↑	↑	↑
Grave's Thyroiditis	↑	↑	↑
T3 Thyrotoxicosis	↑	N	N/↓
Primary Hypothyroidism	↓	↓	↑
Secondary Hypothyroidism	↓	↓	↓
Subclinical Hypothyroidism	N	N	↑
Patient on treatment	N	N/↑	↓

Note:(LL-VeryLow,L-Low,H-High,HH-VeryHigh ,A-Abnormal)

  
**Dr. Soma Yadav**  
 M.D. (Pathology)

**Dr. A Mishra**  
 M.D. Microbiology



भारत सरकार  
Government of India



Issue Date: 05/03/2016



गणेश कुमार  
Ganesh Kumar  
जन्म तिथि / DOB: 15/12/1982  
पुरुष / MALE



7262 5686 4627



7262 5686 4627

मेरा आधार, मेरी पहचान



भारतीय विशिष्ट पहचान प्राधिकरण  
Unique Identification Authority of India



Print Date: 23/01/2021

पता: द्वारा: देवकीनंदन वर्मा,  
843-ए-13, स्कीम न 114 पार्ट-1,  
इंदौर, इंदौर, मध्य प्रदेश, 452010

Address: C/O: Deokinandan Verma, 843-  
A-13, Scheme No 114 Part-1, Indore,  
Indore, Madhya Pradesh, 452010

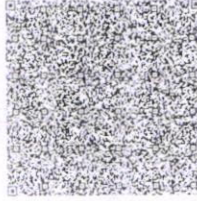

7262 5686 4627



1947



help@uidai.gov.in



www.uidai.gov.in

*Handwritten signature and number: 9755017767*

**Dr. D. S. Chhabra**  
M.B.B.S., M.D.  
Reg. No. - 5077



Mr. Jyotesh Kumar 40/M

BPL-02

14-11-2022 08:39:48  
aVR

10mm/mV 0.25-25Hz AC50

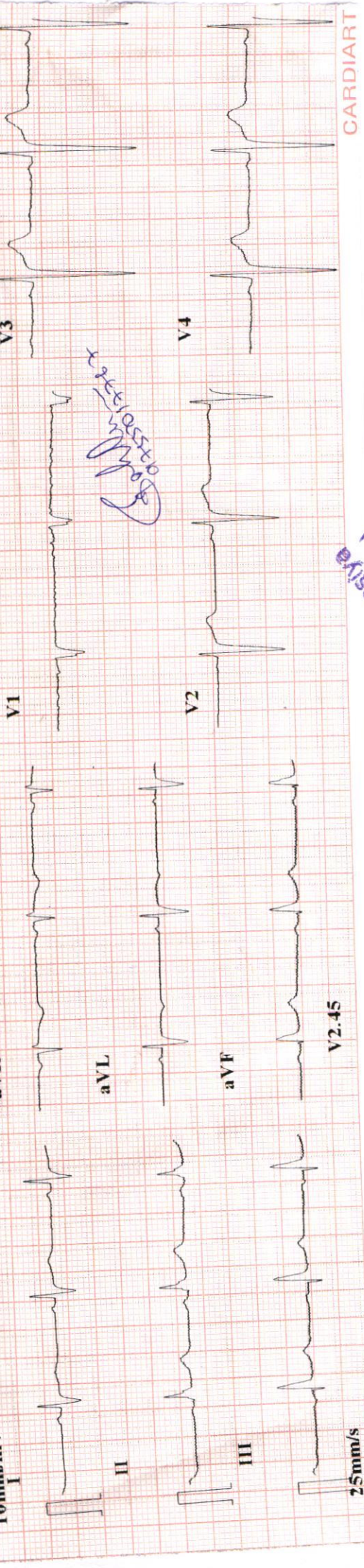

CARDIART

Dr. Mahendra Chourasiya  
M.D. D.M. (Cardio)



ID : 221114-0839

Name	:	40 yr
Age	:	Male
Sex	:	mmHg
BP	:	cm
Height	:	kg
Weight	:	
HR	:	64 bpm
P Dur	:	117 ms
PR int	:	155 ms
QRS Dur	:	105 ms
QT/QTc int	:	371/385 ms
P/QRS/T axis	:	33/101/68 °
RV5/SV1 amp	:	0.907/0.468 mV
RV6/SV1 amp	:	1.375 mV
RV6/SV2 amp	:	0.840/1.275 mV





Summary

UNIQUE DIAGNOSTIC CENTRE - INDORE  
 45-B, JAORA COMPOUND, OPP. M.Y. HOSPITAL - INDORE  
 118/MR GANESH KUMAR 40 Yrs/Male 0 Kg/0 Cms  
 Date: 14-Nov-2022 12:03:44 PM

Protocol : BRUCE  
 History : NIL

Ref.By : BOB  
 Medication : NIL  
 Objective : NIL

Stage	StageTime (Min:Sec)	PhaseTime (Min:Sec)	Speed (mph)	Grade (%)	METs	H.R. (bpm)	B.P. (mmHg)	R.P.P. x100	PVC	Comments
Supine					1.0	73	130/86	94	-	
Standing					1.0	79	130/86	102	-	
HV					1.0	86	130/86	111	-	
ExStart					1.0	83	130/86	107	-	
Stage 1	3:01	3:02	1.7	10.0	4.7	107	145/90	155	-	
Stage 2	3:01	6:02	2.5	12.0	7.1	131	158/96	206	-	
PeakEx	1:08	7:09	3.4	14.0	8.3	141	158/96	222	-	
Recovery	1:00		1.1	0.0	1.2	103	158/96	162	-	
Recovery	3:00		0.0	0.0	1.0	87	151/89	131	-	
Recovery	5:00		0.0	0.0	1.0	87	142/85	123	-	

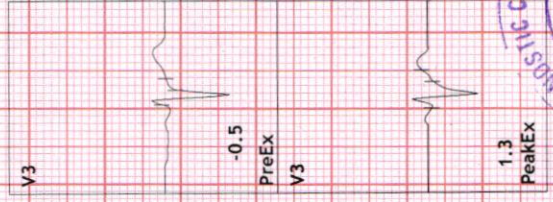
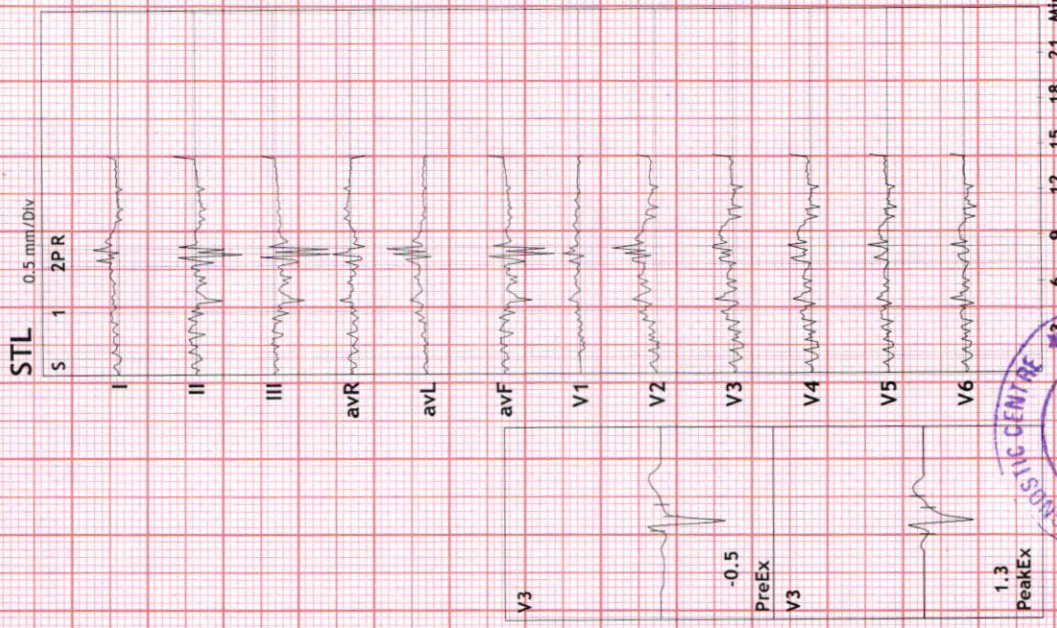

*Dr. M. N. D. P. M. (Cardio)*



*Dr. M. N. D. P. M. (Cardio)*

Advice/Comments:

Exercise Time : 7:08 minutes  
 Max HR attained : 141 bpm 78% of Max Predictable HR 180  
 Max BP : 158/96(mmHg)  
 WorkLoad attained : 8.3 (Fair Effort Tolerance )  
 No significant ST segment changes noted during exercise or recovery.  
 No Angina /Arrhythmia/S3/murmur  
 Final Impression : Test is negative for inducible ischaemia.  
 Maximum Depression: 6:44



Summary

Ref. By : BOB

Protocol : BRUCE

Objective : NIL

UNIQUE DIAGNOSTIC CENTRE - INDORE  
 45-B, JAORA COMPOUND, OPP. M.Y. HOSPITAL - INDORE  
 118/MR GANESH KUMAR 40 Yrs/Male 0 Kg/0 Cms  
 Date: 14-Nov-2022 12:03:44 PM

Stage	StageTime (Min:Sec)	PhaseTime (Min:Sec)	Speed (mph)	Grade (%)	METS	H.R. (bpm)	B.P. (mmHg)	R.P.P. x100	PVC	Comments
Supine					1.0	73	130/86	94	-	
Standing					1.0	79	130/86	102	-	
HV					1.0	86	130/86	111	-	
ExStart					1.0	83	130/86	107	-	
Stage 1	3:01	3:02	1.7	10.0	4.7	107	145/90	155	-	
Stage 2	3:01	6:02	2.5	12.0	7.1	131	158/96	206	-	
PeakEx	1:08	7:09	3.4	14.0	8.3	141	158/96	222	-	
Recovery	1:00		1.1	0.0	1.2	103	158/96	162	-	
Recovery	3:00		0.0	0.0	1.0	87	151/89	131	-	
Recovery	5:00		0.0	0.0	1.0	87	142/85	123	-	

Medication : NIL

History : NIL

Test End Reason :

Findings :

The patient exercised according to BRUCE for 7:8, achieving a work level of Max METS:8.3. Resting heart rate initially 73 bpm, rose to a max. heart rate of 141 bpm which represents 78% of maximum age predicted heart rate. Resting blood pressure 130/86 mmhg, rose to a maximum blood pressure of 158/96 mmhg. The exercise stress test was stopped due to

Parameters :

Exercise Time : 7:08 minutes

Max HR attained : 141 bpm 78% of Max Predictable HR 180

Max BP : 158/96(mmHg)

Workload attained : 8.3 (Fair Effort Tolerance )

No significant ST segment changes noted during exercise or recovery.

No Angina/Arrhythmia/S3/murmur

Final Impression : Test is negative for inducible ischaemia.

Maximum Depression: 6:44

Advice/Comments:



### 3x4+1 Rhythm Lead

118 / MR GANESH KUMARR: 73 bpm  
40 Yrs / Male METS: 1.0  
0 Kg / 0 Cm BP: 130/86  
Date: 14-Nov-2022 12:03:44 PM

UNIQUE DIAGNOSTIC CENTRE - INDORE  
45-B, JAORA COMPOUND, OPP. M.Y. HOSPITAL - INDORE  
SUPINE  
Raw ECG Ex Time 00:32  
BRUCE BLC :On 10.0 mm/mV  
(1.0-100)Hz Notch :On 25 mm/Sec.

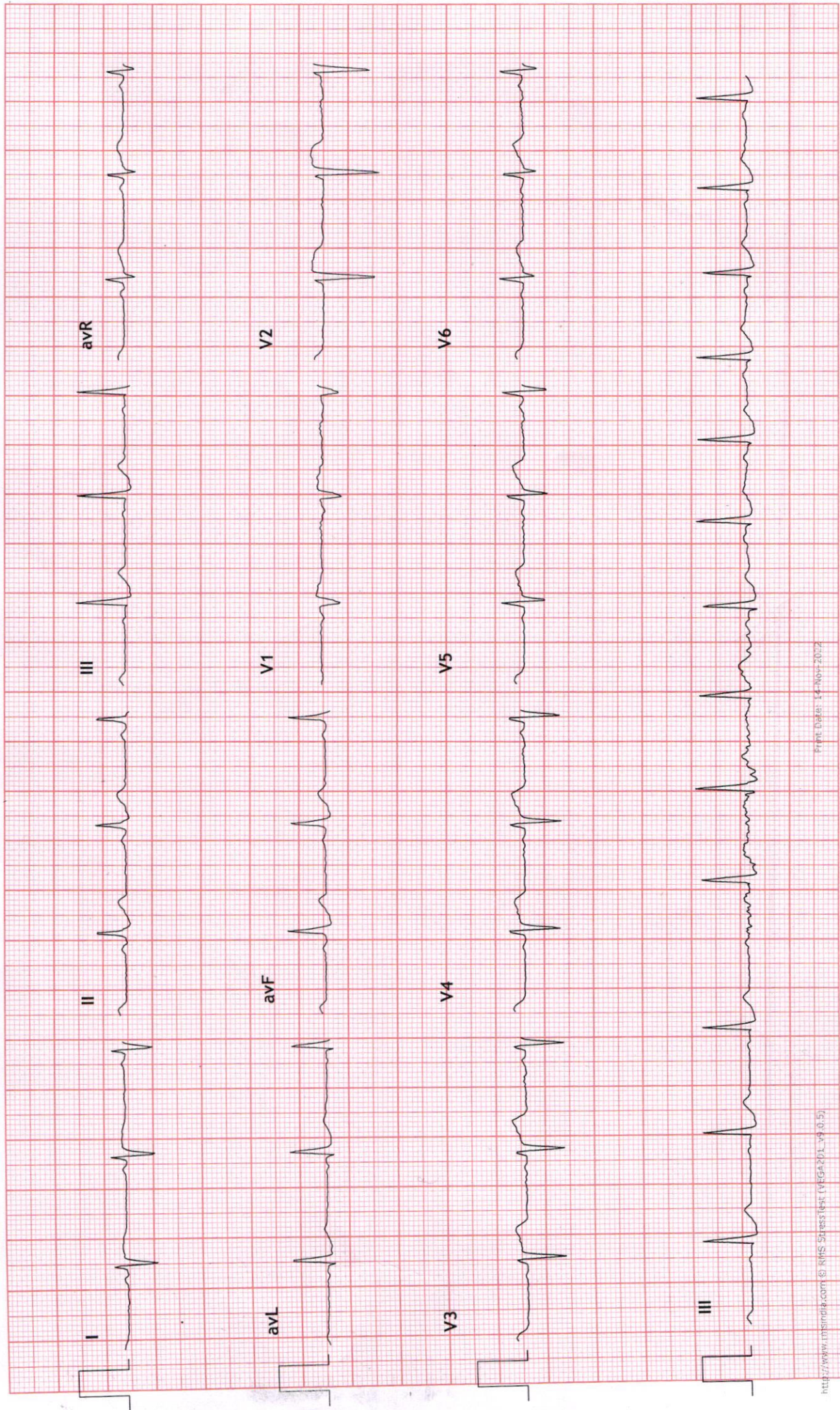





### 3x4+1 Rhythm Lead

118 / MR GANESH KUMARR: 79 bpm  
40 Yrs / Male  
0 Kg / 0 Cm  
Date: 14-Nov-2022 12:03:44 PM

UNIQUE DIAGNOSTIC CENTRE - INDORE  
45-B, JAORA COMPOUND, OPP. M.Y. HOSPITAL - INDORE  
STANDING  
Ex Time 00:48  
BLC : On  
Notch : On

MPHR: 43% of 180  
Speed: 0.0 mph  
Grade: 0.0%

Raw ECG  
BRUCE  
(1.0-100)Hz

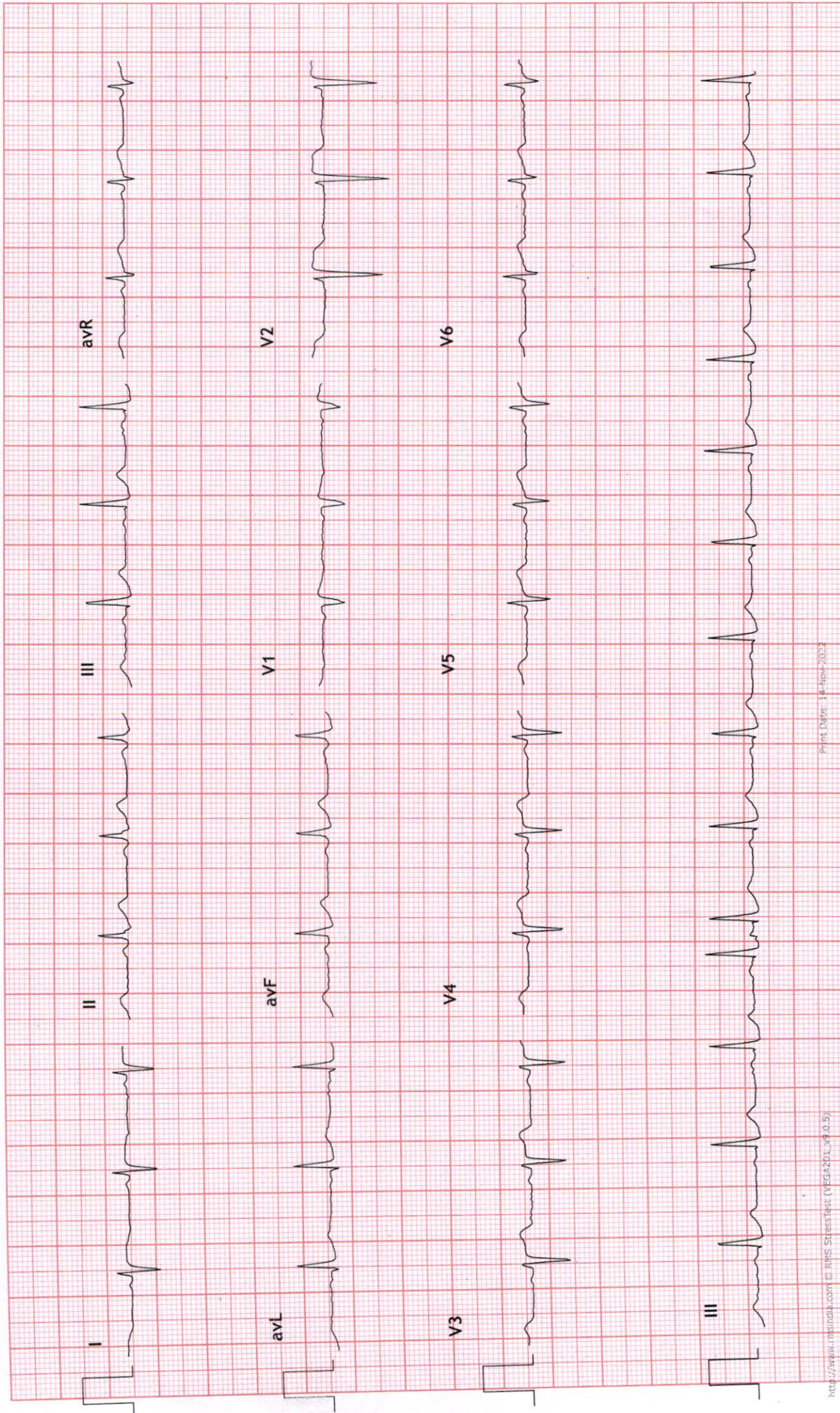



### 3x4+1 Rhythm Lead

118 / MR GANESH KUMARR: 86 bpm  
40 Yrs / Male  
0 Kg / 0 Cm  
Date: 14-Nov-2022 12:03:44 PM

UNIQUE DIAGNOSTIC CENTRE - INDORE  
45-B, JAORA COMPOUND, OPP. M. Y. HOSPITAL - INDORE

Raw ECG  
Ex Time 01:04  
BLC : On  
Notch : On

MPHR: 47% of 180  
Speed: 0.0 mph  
Grade: 0.0%

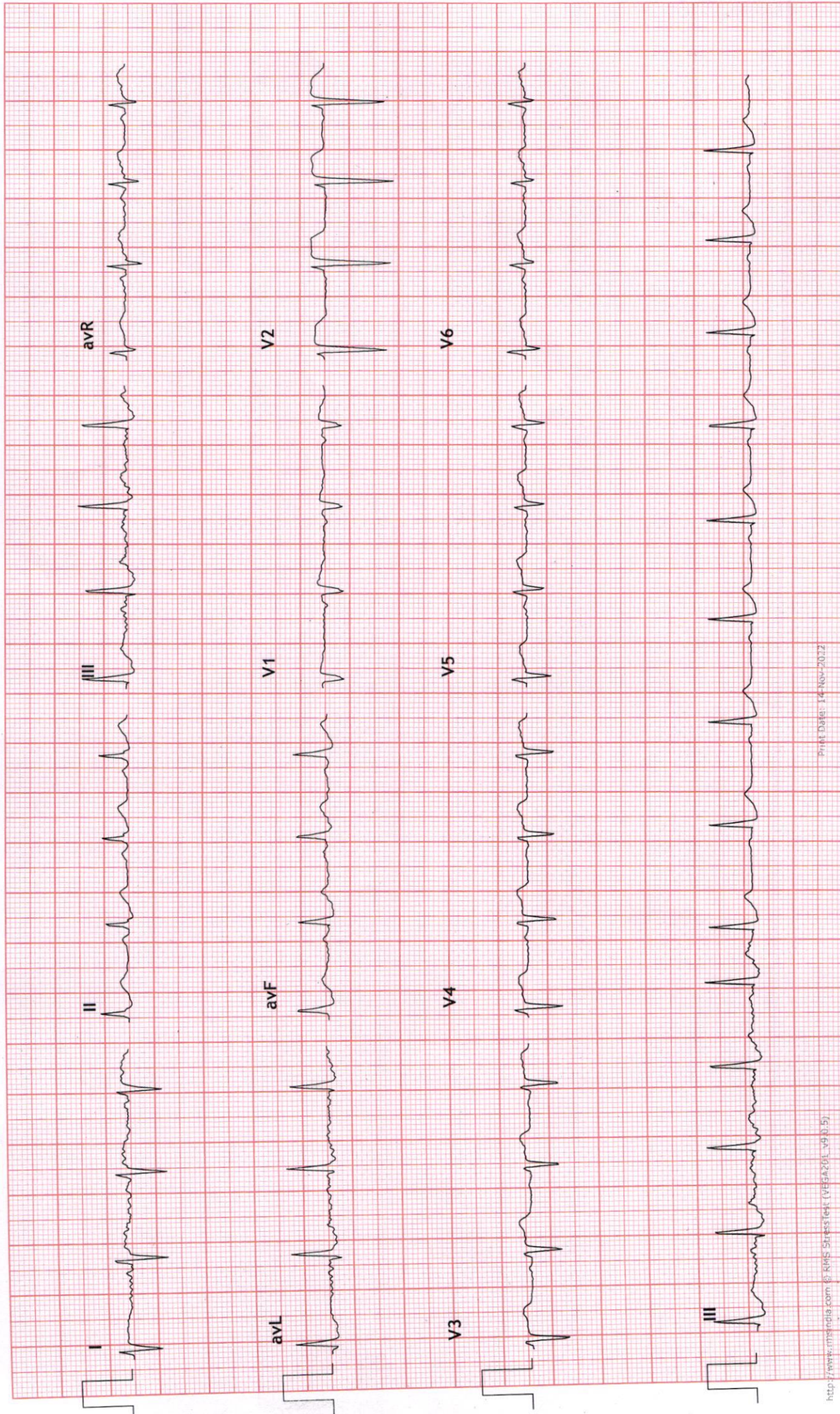



### 3x4+1 Rhythm Lead

118 / MR GANESH KUMAR: 83 bpm  
40 Yrs / Male  
0 Kg / 0 Cm  
Date: 14-Nov-2022 12:03:44 PM

UNIQUE DIAGNOSTIC CENTRE - INDORE  
45-B, JAORA COMPOUND, OPP. M.Y. HOSPITAL - INDORE

ExStart  
10.0 mm/mV  
25 mm/Sec.

Raw ECG  
BRUCE  
(1.0-100)Hz

MPHR: 46% of 180  
Speed: 0.0 mph  
Grade: 0.0%

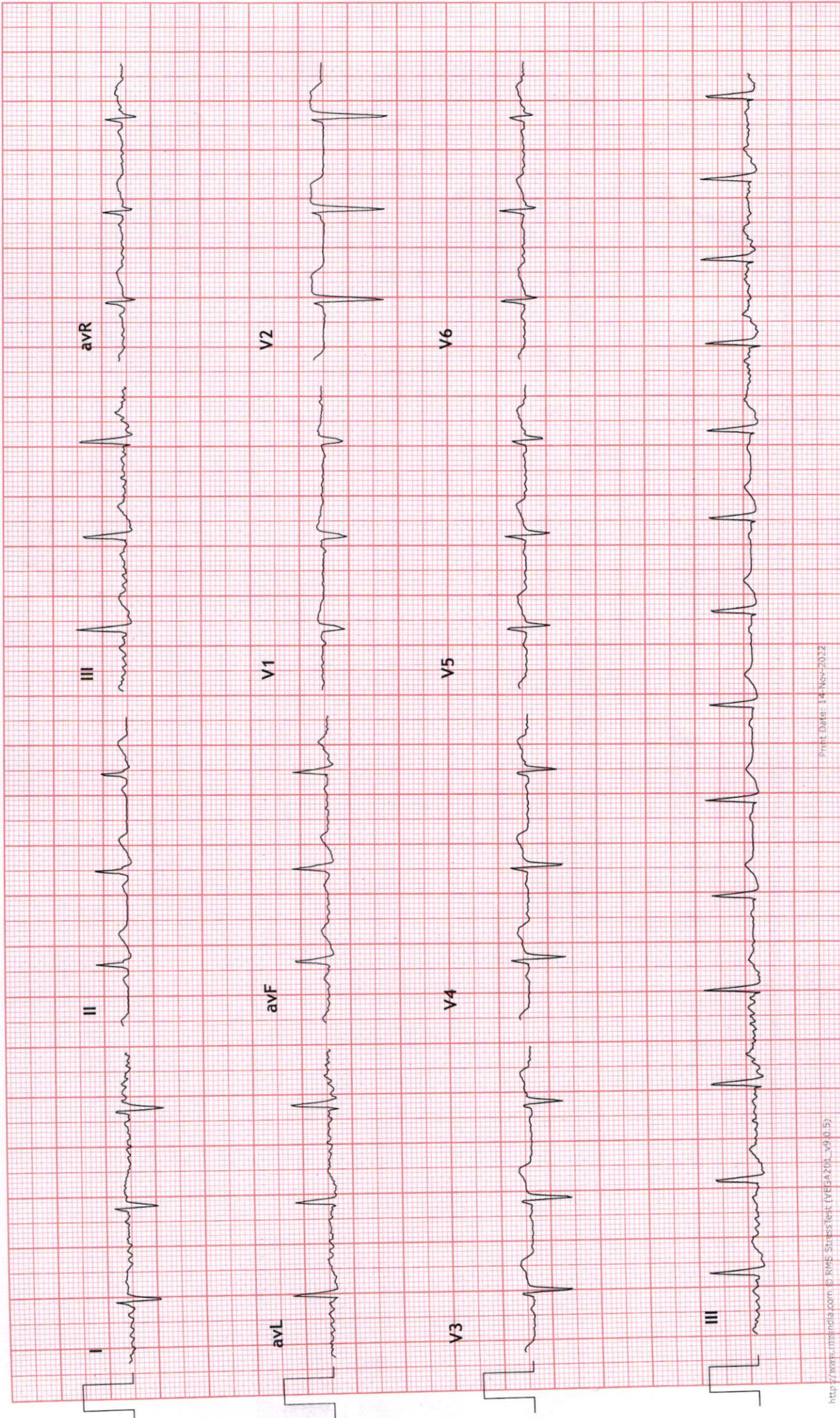



### 3x4+1 Rhythm Lead

118 / MR GANESH KUMAR: 107 bpm  
 40 Yrs / Male METS: 4.7  
 0 Kg / 0 Cm BP: 145/90  
 Date: 14-Nov-2022 12:03:44 PM

UNIQUE DIAGNOSTIC CENTRE - INDORE  
 45-B, JAORA COMPOUND, OPP. M.Y. HOSPITAL - INDORE

Stage 1 ( 03:00 )  
 10.0 mm/mV  
 25 mm/Sec.

Ex Time 03:00  
 BLC :On  
 Notch :On

MPHR:59% of 180  
 Speed: 1.7 mph  
 Grade: 10.0%

Raw ECG  
 BRUCE  
 (1.0-100)HZ

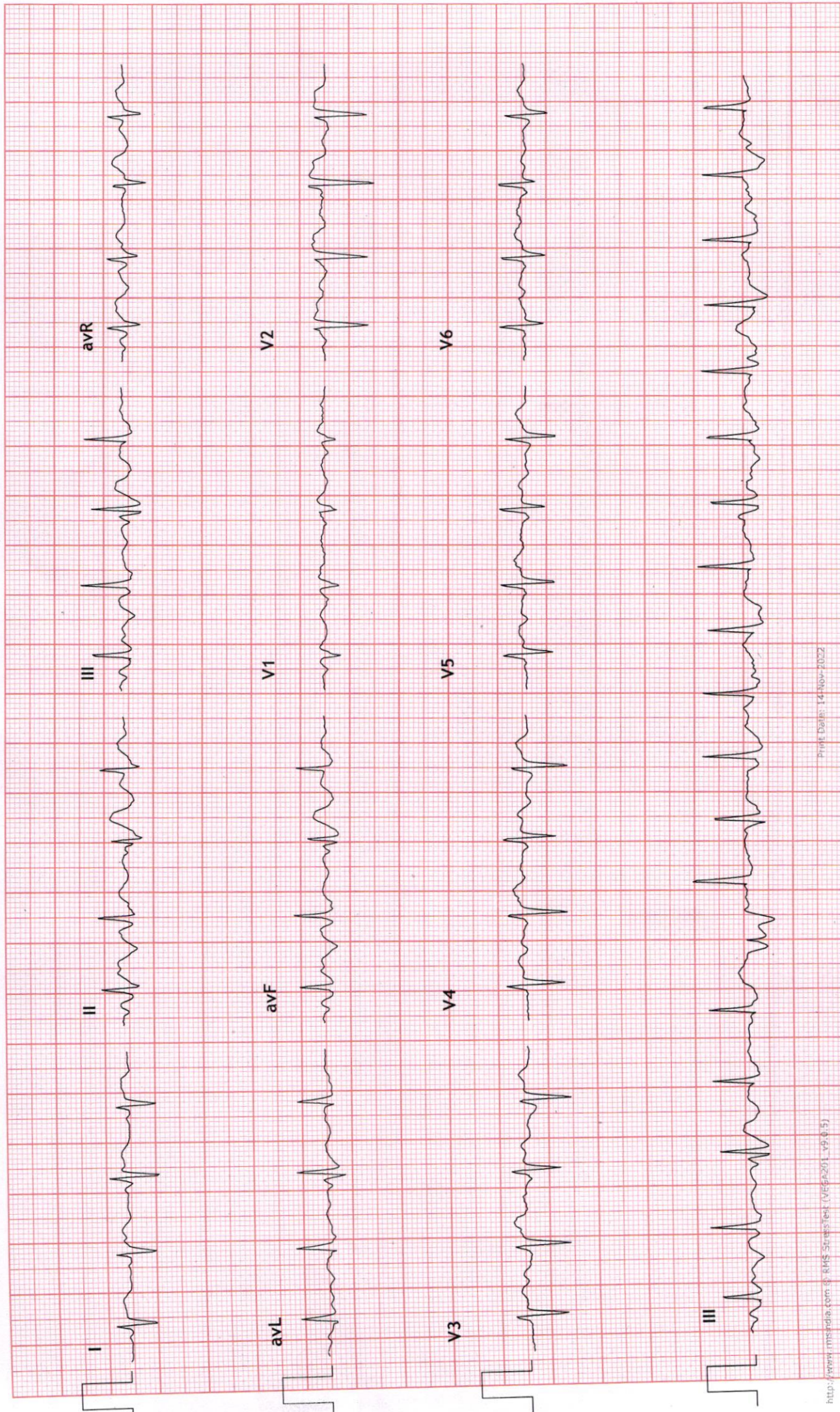



3x4+1 Rhythm Lead

118 / MR GANESH KUMAR: 131 bpm  
40 Yrs / Male METS: 7.1  
0 Kg / 0 Cm BP: 158/96  
Date: 14-Nov-2022 12:03:44 PM

UNIQUE DIAGNOSTIC CENTRE - INDORE  
45-B, JAORA COMPOUND, OPP. M.Y. HOSPITAL - INDORE

Stage 2 ( 03:00 )  
10.0 mm/mV  
25 mm/Sec.

Ex Time 06:00  
BLC : On  
Notch : On

Raw ECG  
BRUCE  
(1.0-100)Hz

MPHR: 72% of 180  
Speed: 2.5 mph  
Grade: 12.0%

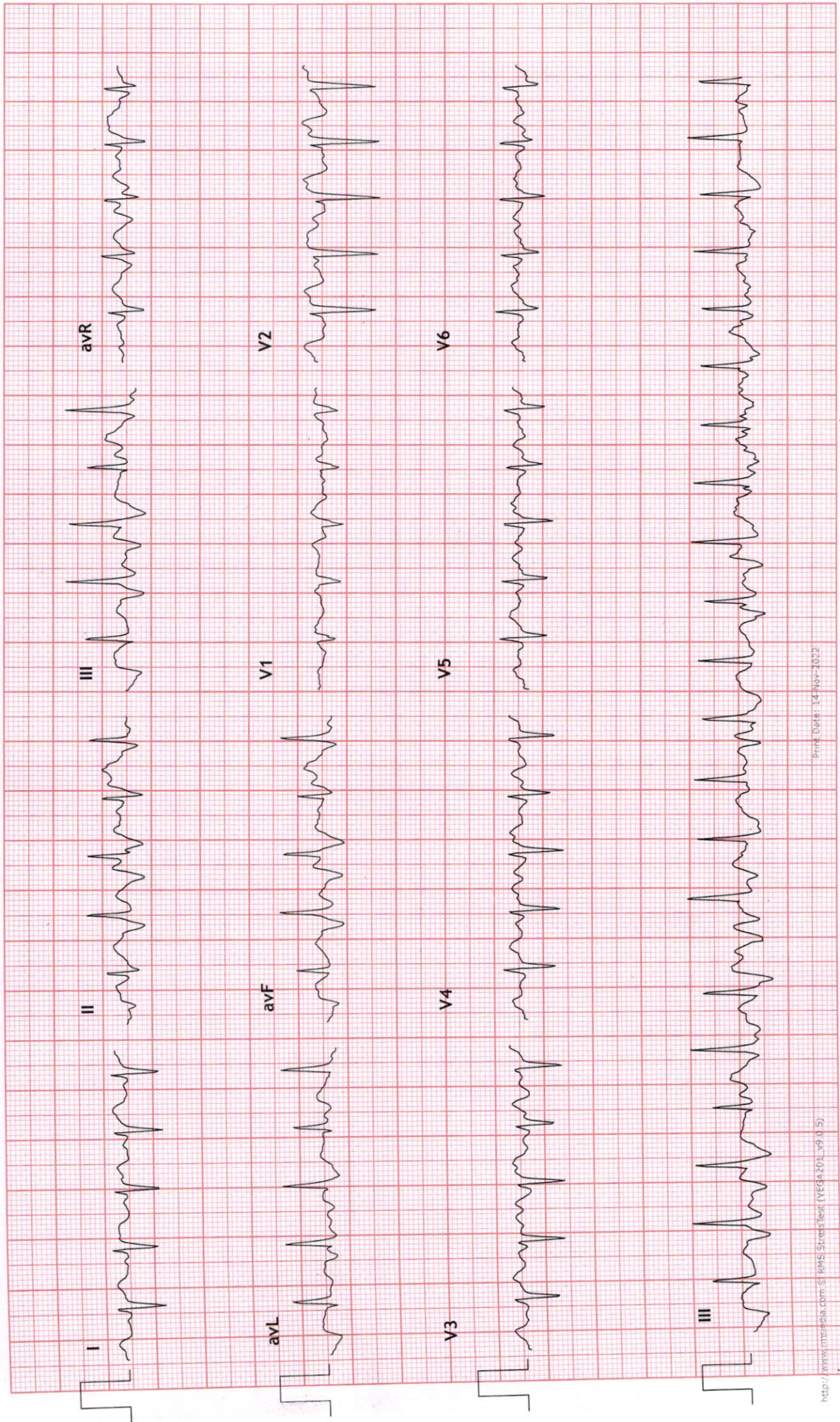



3x4+1 Rhythm Lead

118 / MR GANESH KUMARR: 141 bpm  
40 Yrs / Male METS: 8.3  
0 Kg / 0 Cm BP: 158/96  
Date: 14-Nov-2022 12:03:44 PM

UNIQUE DIAGNOSTIC CENTRE - INDORE  
45-B, JAORA COMPOUND, OPP. M.Y. HOSPITAL - INDORE

MPHR: 78% of 180  
Speed: 3.4 mph  
Grade: 14.0%  
Raw ECG  
BRUCE  
(1.0-100)Hz  
Ex Time 07:07  
BLC :On  
Notch :On  
PeakEx  
10.0 mm/mV  
25 mm/Sec.

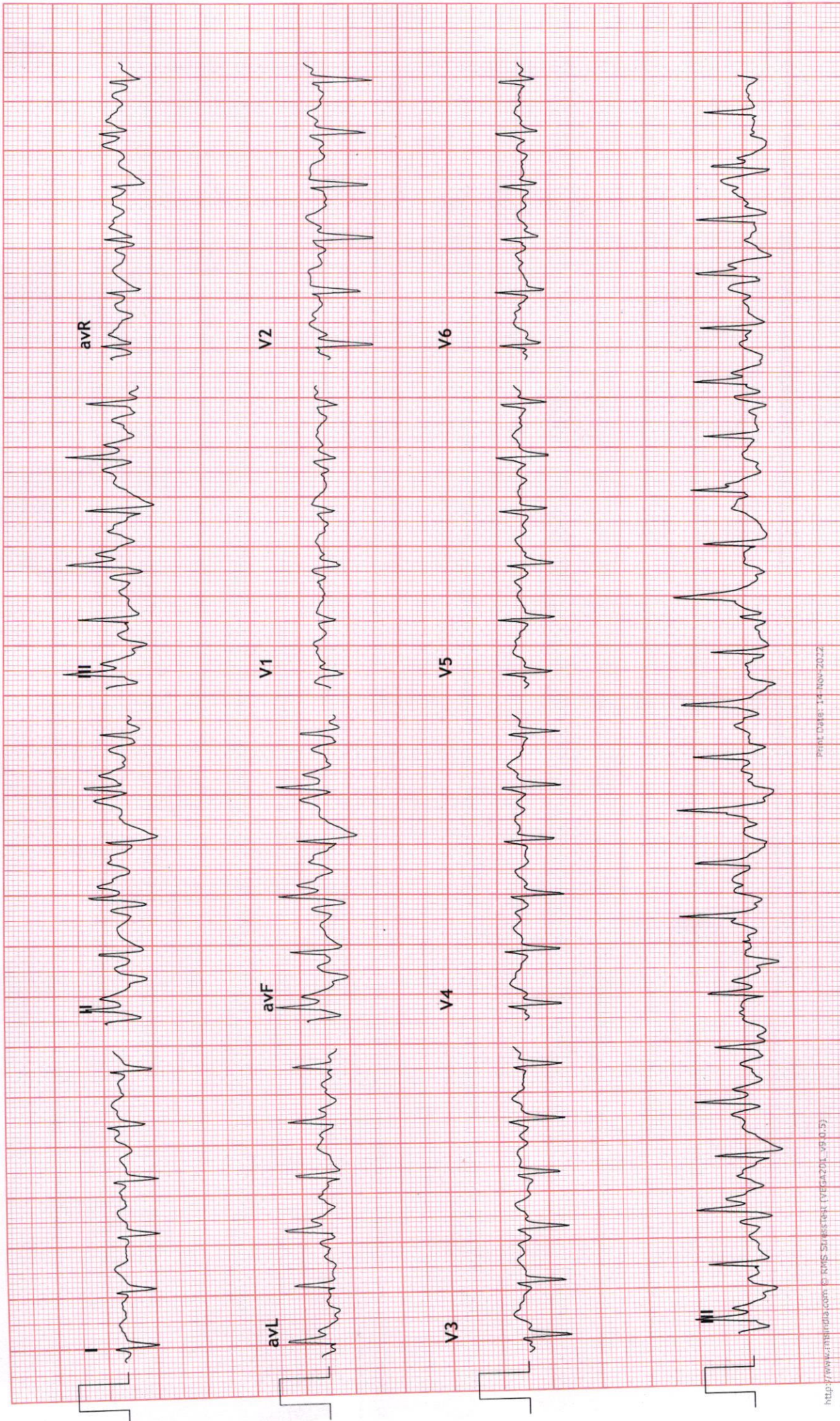

PERM.DAT8: 14-NOV-2022

http://www.inshindia.com © RMS Software (V6.02.01.05)

Lakshaya Health Care #8770210535



### 3x4+1 Rhythm Lead

118 / MR GANESH KUMAR: 86 bpm  
40 Yrs / Male  
0 Kg / 0 Cm  
Date: 14-Nov-2022 12:03:44 PM

UNIQUE DIAGNOSTIC CENTRE - INDORE  
45-B, JAORA COMPOUND, OPP. M. Y. HOSPITAL - INDORE

MPHR: 47% of 180  
Speed: 0.0 mph  
Grade: 0.0%

Raw ECG  
BRUCE  
(1.0-100)HZ

Ex Time 07:07  
BLC :On  
Notch :On

Recovery : ( 02:00 )  
10.0 mm/mV  
25 mm/Sec.

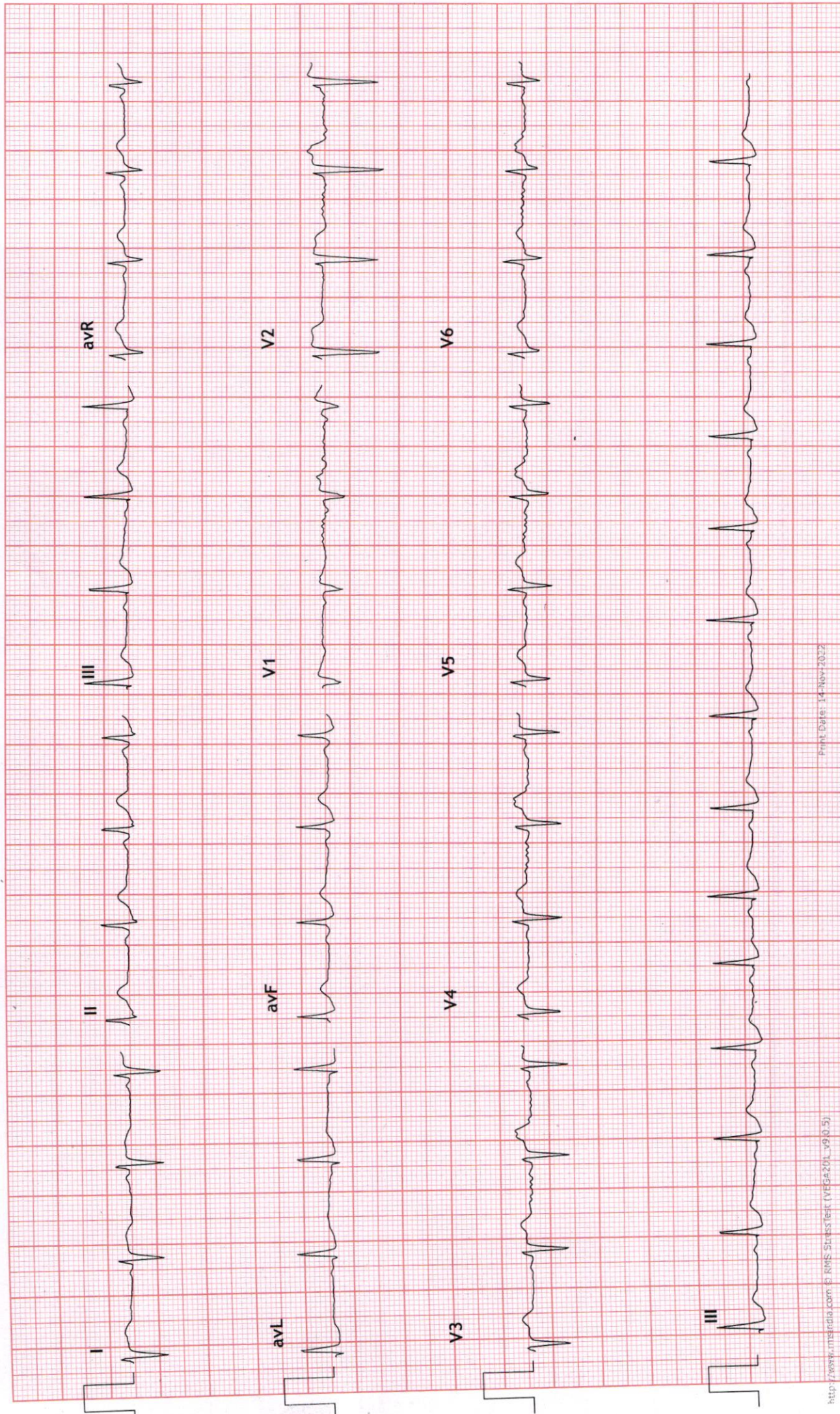



### 3x4+1 Rhythm Lead

118 / MR GANESH KUMAR: 86 bpm  
40 Yrs / Male METS: 1.0  
0 Kg / 0 Cm BP: 151/89  
Date: 14-Nov-2022 12:03:44 PM

UNIQUE DIAGNOSTIC CENTRE - INDORE  
45-B, JAORA COMPOUND, OPP. M.Y. HOSPITAL - INDORE

Ex Time 07:07  
BLC :On  
Notch :On  
Recovery : ( 04:00 )  
10.0 mm/mV  
25 mm/Sec.

MPHR:47% of 180  
Speed: 0.0 mph  
Grade: 0.0%

Raw ECG  
BRUCE  
(1.0-100)Hz

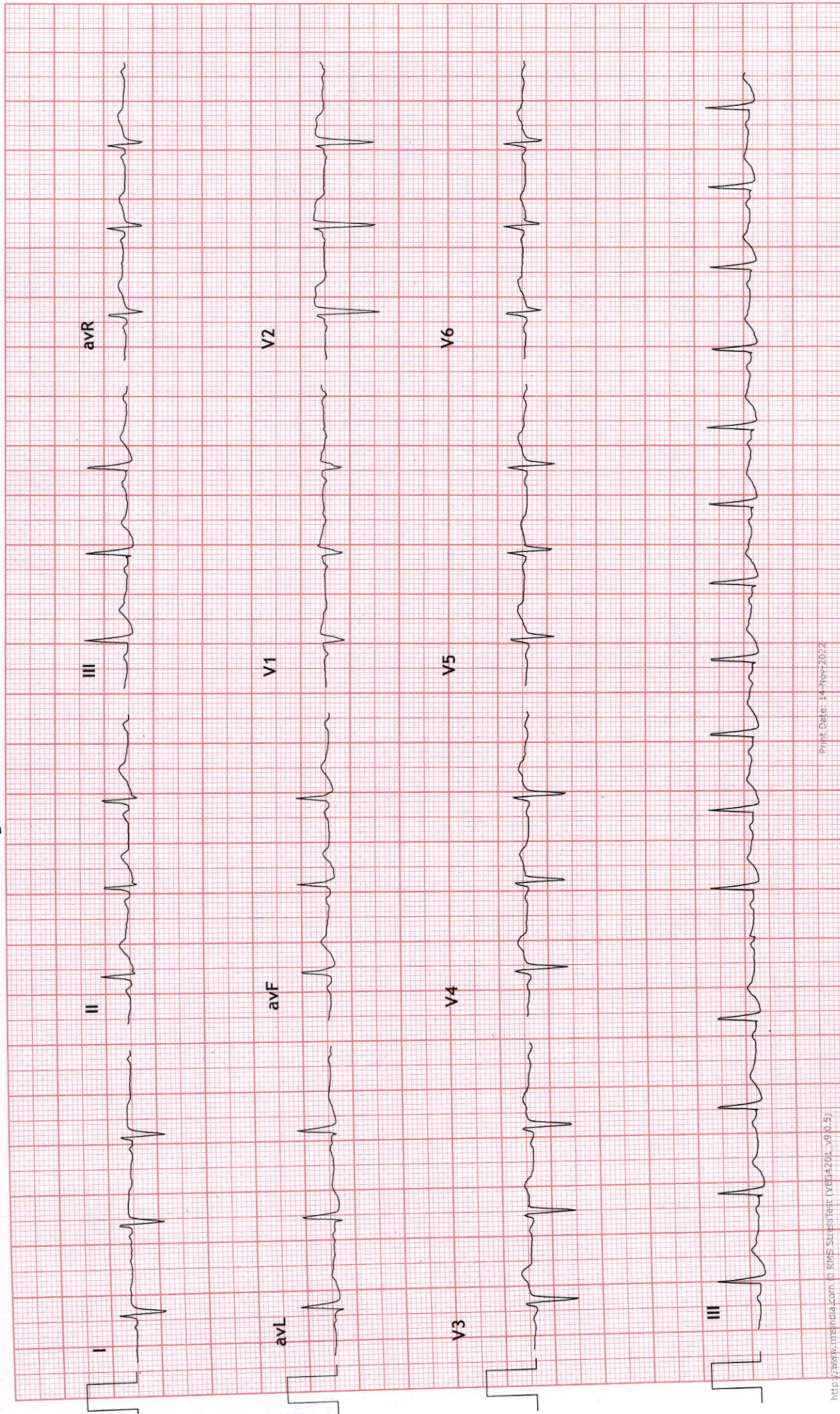





### 3x4+1 Rhythm Lead

118 / MR GANESH KUMARR: 80 bpm  
40 Yrs / Male  
0 Kg / 0 Cm  
Date: 14-Nov-2022 12:03:44 PM

UNIQUE DIAGNOSTIC CENTRE - INDORE  
45-B, JAORA COMPOUND, OPP. M. Y. HOSPITAL - INDORE

Recovery : ( 06:00 )  
10.0 mm/mV  
25 mm/Sec.

Ex Time 07:07  
BLC :On  
Notch :On

MPHR:44% of 180  
Speed: 0.0 mph  
Grade: 0.0%

Raw ECG  
BRUCE  
(1.0-100)Hz

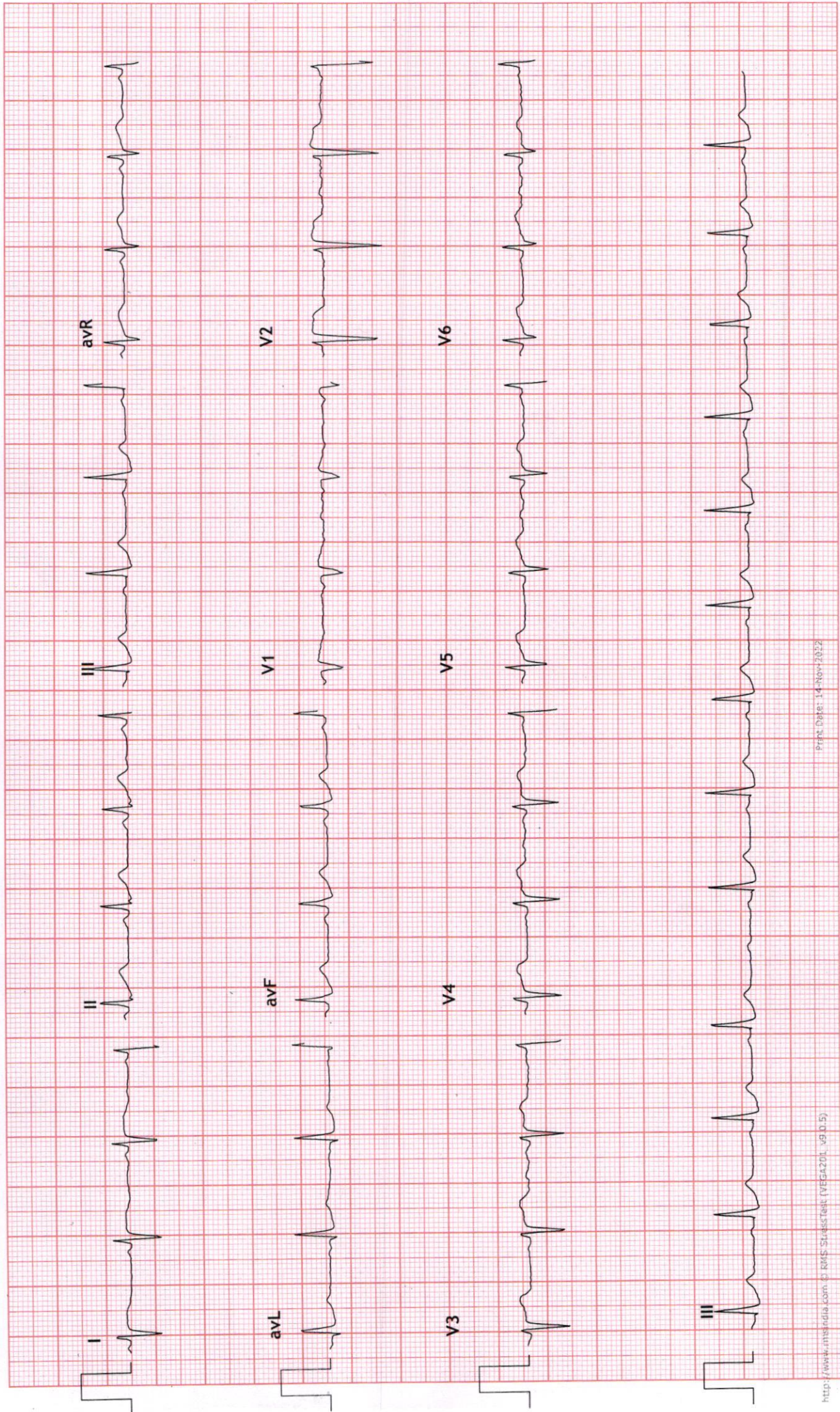

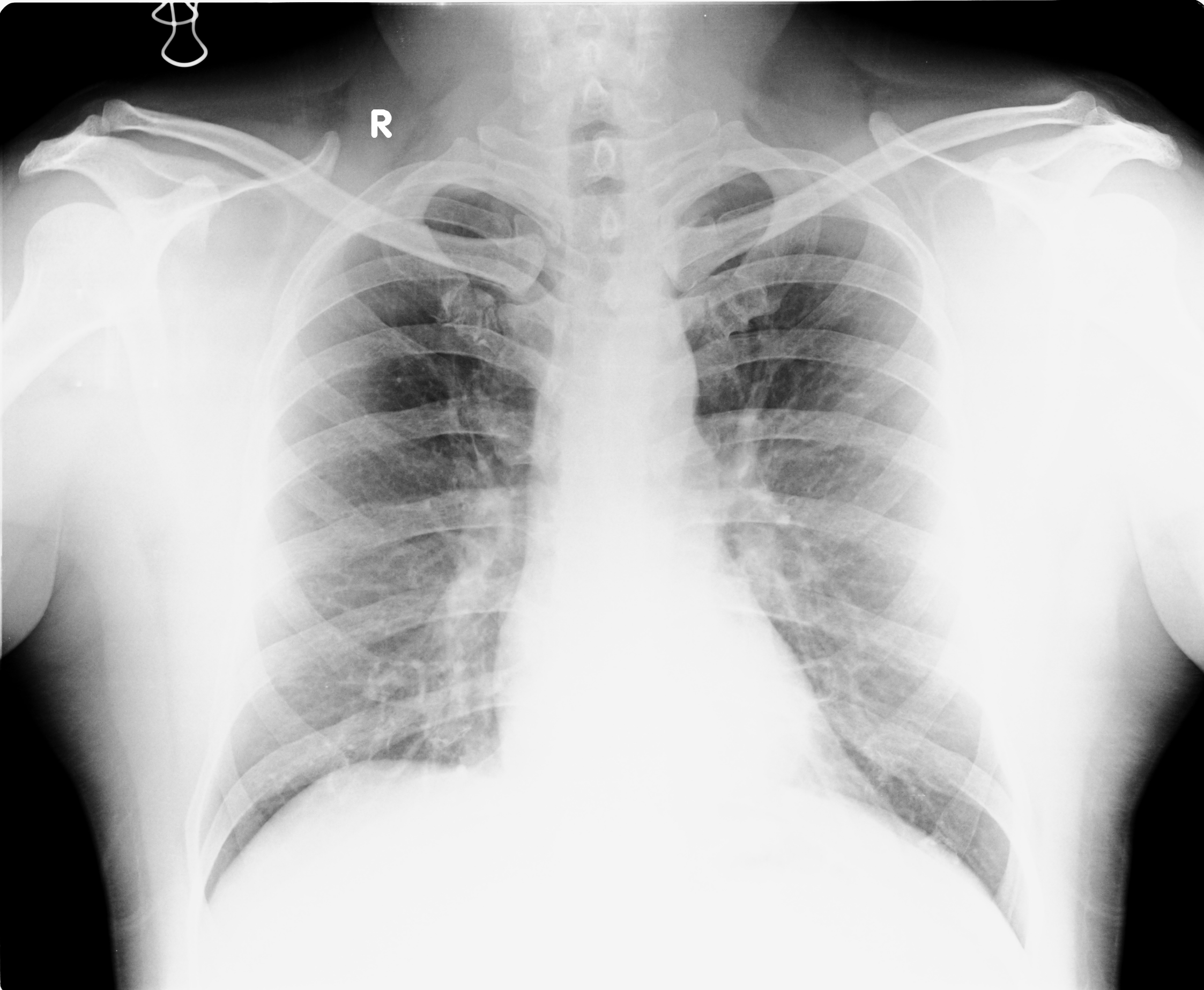

R