



భారత ప్రభుత్వం  
Government of India

భారత విశిష్ట గుర్తింపు ప్రాధికార సంస్థ  
Unique Identification Authority of India

రిజిస్ట్రేషన్/ Enrolment No.: 2906/14452/00706

To  
రామావత్ స్వాతి  
Ramavath Swathi  
D/O: Bhavu Singh  
4-11-529  
suryavamshi colony  
sagar road  
nalgonda  
Nalgonda  
Nalgonda Telangana - 508001  
7200260759

Signature valid

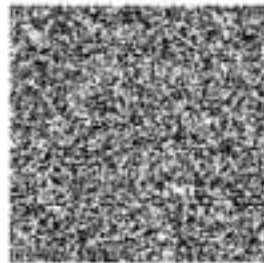

మీ ఆధార్ సంఖ్య / Your Aadhaar No. :

**3740 9896 1886**

VID : 9129 8898 5484 5831

నా ఆధార్, నా గుర్తింపు



భారత ప్రభుత్వం  
Government of India



రామావత్ స్వాతి  
Ramavath Swathi  
జన్మ తేదీ/DOB: 23/12/1993  
లింగం/ GENDER: FEMALE

**3740 9896 1886**

VID : 9129 8898 5484 5831

నా ఆధార్, నా గుర్తింపు



Government of India



సమాచారం

- ఆధార్ ఒక గుర్తింపు మాత్రమే పౌరసత్వం కాదు
- సురక్షితమైన క్యూఆర్ కోడ్ / ఆఫ్లైన్ ఎక్స్ ఎం ఎల్ / ఆన్లైన్ ప్రామాణీకరణను ఉపయోగించి గుర్తింపును ధృవీకరించండి.
- ఇది ఎలక్ట్రానిక్ షిట్లలో వ్రాయబడిన లేఖ.

**INFORMATION**

- **Aadhaar** is a proof of identity, not of citizenship.
- Verify identity using Secure QR Code/ Offline XML/ Online Authentication.
- This is electronically generated letter.

- ఆధార్ దేశవ్యాప్తంగా చెల్లుబాటు అవుతుంది.
- వివిధ ప్రభుత్వ మరియు ప్రభుత్వేతర సేవలను సులువుగా పొందటానికి ఆధార్ మీకు సహాయపడుతుంది.
- ఎల్లప్పుడూ మీ మొబైల్ నెంబర్ మరియు ఇమెయిల్ ఐడిని ఆధార్ లో అప్ డేట్ చేసి ఉంచండి
- ఎమ్- ఆధార్ అప్ ఉపయోగించండి. మీ ఆధార్ ను ఎల్లప్పుడూ మీ స్మార్ట్ ఫోన్ లో ఉంచండి.

- **Aadhaar** is valid throughout the country.
- **Aadhaar** helps you avail various Government and non-Government services easily.
- Keep your mobile number & email ID updated in **Aadhaar**.
- Carry Aadhaar in your smart phone – use **mAadhaar** App.



భారత విశిష్ట గుర్తింపు ప్రాధికార సంస్థ  
Unique Identification Authority of India



భేదకామా:  
D/O: భావు సింగ్, 4-11-529, సూర్యవంశి కాలనీ, సాగర్  
మార్గము, నల్గొండ, ఎల్గొండ, ఎల్గొండ,  
తెలంగాణ - 508001

Address:  
D/O: Bhavu Singh, 4-11-529, suryavamshi  
colony, sagar road, nalgonda, Nalgonda,  
Nalgonda,  
Telangana - 508001

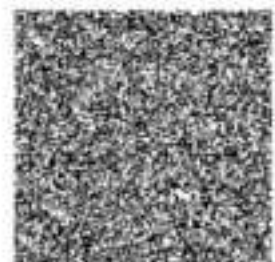

**3740 9896 1886**

VID : 9129 8898 5484 5831

1817 | help@uidai.gov.in | www.uidai.gov.in



बैंक ऑफ बड़ोदा Bank of Baroda

नाम : एस्लावत सक्लाल

Name : ESLAVATH SAKLAL

पदनाम : अधिकारी

Designation : OFFICER

कर्मचारी कूट सं : 98067 रक्त समूह

E.C. No. : 98067 Blood Group : B+Ve



*Handwritten signature*

जारीकर्ता प्राधिकारी  
Issuing Authority

E. Girdh  
एग्रेक का हस्ताक्षर  
Holder's Signature



# YASHFEEN CARDIAC HOSPITAL™

At. & Po. Viraval, Navsari. 396 445. Phone (H) (02637) 235725

Website : www.yashfeenhospital.in E-mail : info@yashfeenhospital.in

(For Laboratory Reports Only)



Patient Name : RAMAVATH SWATHI

Age : 30 Years Sex : F

Ref By Dr. : -

Area : Navsari

Date : 10/02/2024

Sample Time : 10/02/2024 09:09 No : 15

Time : 2:25PM

## HAEMOGRAM

Test	Findings	UOM	Normal Range
HAEMOGLOBIN	12.4	gm/dl	M-13.5-17.0 gm/dl F-11.5-15.5 gm/dl
<b>HAEMOGRAM</b>			
RED BLOOD CELL	4.36	10 <sup>6</sup> /μL	3.76-5.70
TOTAL LEUCOCYTE COUNT	6600	cells/cumm	4,000-11,000cells/cumm
<b>Differential Count</b>			
Neutrophil	64	%	40-75 %
Lymphocytes	28	%	20-40 %
Eosinophil	4	%	01-06 %
Monocytes	4	%	02-10 %
Basophils	0	%	00-00 %
PLATELET COUNT	304000	lacs/cumm	1.5-5.5 Lacs/cumm
<b>RBC INDICES</b>			
P.C.V.	<b>36.3</b>	%	Male-40-56%, Female-37-47%
M.C.V.	83.3	cu/microns	76.0-94.0
M.C.H.	28.3	pg	27.0-30.0
M.C.H.C.	34.0	-	30.0-35.0
BLOOD GROUP	" A "	-	-
RH FACTOR	POSITIVE	-	-
E.S.R.(1 hour)	14	mm/hr.	Male-5-10 mm/hr, Female-5-20 mm/hr

### Remarks

Designed By : Sarita Infotech Pvt. Ltd, Navsari

Dr. PIYUSH B. CHAUDHARI

M.D. Medicine

Reg. No. G-21513

Yashfeen Cardiac Hospital

Signature

Signature

Technician

Thanks for Reference



# YASHFEEN CARDIAC HOSPITAL™

At. & Po. Viraval, Navsari. 396 445. Phone (H) (02637) 235725  
Website : www.yashfeenhospital.in E-mail : info@yashfeenhospital.in  
(For Laboratory Reports Only)



Patient Name : RAMAVATH SWATHI Age : 30 Years Sex : F  
Ref By Dr. : - Area : Navsari Date : 10/02/2024  
Sample Time : 10/02/2024 09:09 No : 15 Time : 2:26PM

## HAEMOGLOBIN A1 C ESTIMATION

Test	Findings	UOM	Normal Range
Hb A1C	5.2	%	>8 : Action Suggested, 7-8 : Good Control, <7 : Goal, 6-7 : Near Normal Glycemia, <6 : Non-diabetic Level
<b>Technique</b> METHOD - HPLC		-	
Mean Blood Glucose	101.9	mg/dL	



*Piyush*  
Dr. PIYUSH B. CHAUDHARI  
M.D. Medicine  
Reg. No. G-21518

### Remarks

Designed By : Sarita Infotech Pvt. Ltd., Navsari

Yashfeen Cardiac Hospital

*Signature*  
Signature  
Technician

*Thanks for Reference*



# YASHFEEN CARDIAC HOSPITAL™

At. & Po. Viraval, Navsari. 396 445. Phone (H) (02637) 235725  
Website : www.yashfeenhospital.in E-mail : info@yashfeenhospital.in  
(For Laboratory Reports Only)



Patient Name : RAMAVATH SWATHI Age : 30 Years Sex : F  
Ref By Dr. : - Area : Navsari Date : 10/02/2024  
Sample Time : 10/02/2024 09:09 No : 15 Time : 2:26PM

## LIPID PROFILE TEST REPORT

Test	Findings	UOM	Normal Range
S.CHOLESTEROL	189.9	mg/dL	<200:Desirable, 200-239:Borderline High, >=240:High
HDL CHOLESTEROL	53.2	mg/dL	<40:Low(High Risk), >=60:High(Low Risk)
LDL CHOLESTEROL	<b>140.1</b>	mg/dL	<100.0: Optimal, 100.0-129.0: Nearoptimal/ Aboveoptimal, 130.0-159.0:Borderline High, 160.0-189.0:High, >=190.0:Very High
VLDL CHOLESTEROL	23.5	mg/dL	Upto 40.0 mg/dL
S.TRIGLYCERIDES	117.7	mg/dL	<150.0:Normal, 150.0-199.0:Borderline high, 200.0-499.0:High, >=500.0:Very High
CHOL/ HDL RATIO	3.6	mg/dL	LESS THAN 5.0
LDL/ HDL RATIO	2.6	mg/dL	LESS THAN 5.0

*P. Chaudhary*  
Dr. PIYUSH B. CHAUDHARY  
M.D. Medicine  
Reg. No. G-21513



### Remarks

Designed By : Sarita Infotech Pvt. Ltd., Navsari

Yashfeen Cardiac Hospital

*[Signature]*  
signature  
Technician

*Thanks for Reference*



# YASHFEEN CARDIAC HOSPITAL™

At. & Po. Viraval, Navsari. 396 445. Phone (H) (02637) 235725  
Website : [www.yashfeenhospital.in](http://www.yashfeenhospital.in) E-mail : [info@yashfeenhospital.in](mailto:info@yashfeenhospital.in)  
(For Laboratory Reports Only)



Patient Name : RAMAVATH SWATHI

Age : 30 Years Sex : F

Ref By Dr. : -

Area : Navsari Date : 10/02/2024

Sample Time : 10/02/2024 09:09 No : 15

Time : 2:26PM

## LIVER FUNCTION TEST REPORT

Test	Findings	UOM	Normal Range
TOTAL BILIRUBIN	0.7	mg/dL	0-1.0 mg/dL
DIRECT BILIRUBIN	0.5	mg/dL	0-0.8 mg/dL
INDIRECT BILIRUBIN	0.2	mg/dL	0-0.2 mg/dL
SGPT	15.1	U/L	Below 40.0 U/L
S.ALKALINE PHOSPHATASE	88.5	U/L	Child-170.0-515.0 U/L, Adults-37.0-147.0 U/L
TOTAL PROTEIN	7.0	g/dl	6.0-8.0 g/dl
ALBUMIN	4.6	g/dl	3.0-5.0 g/dl
GLOBULIN	<b>2.4</b>	g/dl	3.0-3.5 g/dl
A/G	1.9	g/dl	
SGOT	14.4	U/L	Below 40.0 U/L



*P. Chaudhary*  
Dr. PIYUSH B. CHAUDHARI  
M.D. Medicine  
Reg. No. G-21518

### Remarks

Designed By : Sarita Infotech Pvt. Ltd., Navsari

Yashfeen Cardiac Hospital

*[Signature]*  
signature  
Technician

*Thanks for Reference*



# YASHFEEN CARDIAC HOSPITAL™

At. & Po. Viraval, Navsari. 396 445. Phone (H) (02637) 235725

Website : [www.yashfeenhospital.in](http://www.yashfeenhospital.in) E-mail : [info@yashfeenhospital.in](mailto:info@yashfeenhospital.in)  
(For Laboratory Reports Only)



Patient Name : RAMAVATH SWATHI

Age : 30 Years Sex : F

Ref By Dr. : -

Area : Navsari Date : 10/02/2024

Sample Time : 10/02/2024 09:09 No : 15

Time : 2:26PM

## BIOCHEMICAL TEST REPORT

Test	Findings	UOM	Normal Range
S.CREATININE	<b>0.5</b>	mg/dL	Male-0.9-1.4 mg/dL, Female-0.8-1.2 mg/dL
S.URIC ACID	3.4	mg/dL	Male:3.5-7.2 mg/dL, Female:2.6-6.0 mg/dL
BLOOD UREA NITROGEN	7.2	mg/dL	4.7-23.0 mg/dL



*P. Chaudhari*  
Dr. PIYUSH B. CHAUDHARI  
M.D. Medicine  
Reg. No. G-21518

### Remarks

Designed By : Sarita Infotech Pvt. Ltd., Navsari

Yashfeen Cardiac Hospital

signature

Technician

*Thanks for Reference*



# YASHFEEN CARDIAC HOSPITAL™

At. & Po. Viraval, Navsari. 396 445. Phone (H) (02637) 235725

Website : www.yashfeenhospital.in E-mail : info@yashfeenhospital.in

(For Laboratory Reports Only)



Patient Name : RAMAVATH SWATHI

Age : 30 Years Sex : F

Ref By Dr. : -

Area : Navsari Date : 10/02/2024

Sample Time : 10/02/2024 09:10 No : 15

Time : 2:26PM

## BLOOD SUGAR TEST REPORT

Test	Findings	UOM	Normal Range
FASTING BLOOD SUGAR	87.5	mg/dL	70-110 mg/dL
FASTING URINE SUGAR	NIL	-	NIL
POSTPANDRIAL BLOOD SUGAR	86.0	mg/dL	70-140 mg/dL
POSTPANDRIAL URINE SUGAR	NIL	-	NIL

Remarks

Designed By : Sanku Infotech Pvt. Ltd., Navsari

Yashfeen Cardiac Hospital

*P. Chaudhari*  
Dr. PIYUSH B. CHAUDHARI  
M. D. Medicine  
Reg. No. G-21515

*S. Harbajee*  
signature  
Technician

*Thanks for Reference*





# YASHFEEN CARDIAC HOSPITAL™

At. & Po. Viraval, Navsari. 396 445. Phone (H) (02637) 235725  
Website : www.yashfeenhospital.in E-mail : info@yashfeenhospital.in  
(For Laboratory Reports Only)



Patient Name : RAMAVATH SWATHI      Age : 30 Years      Sex : F  
Ref By Dr. : -      Area : Navsari      Date : 10/02/2024  
Sample Time : 10/02/2024 09:10 No : 15      Time : 2:26PM

## GGT TEST REPORT

Test	Findings	UOM	Normal Range
SERUM GGT	32	U/L	10.0-71.0 U/L



*P. Chaudhari*  
Dr. PIYUSH B. CHAUDHARI  
M.D. Medicine  
Reg. No. G-21518

### Remarks

Designed By : Sarita Infotech Pvt. Ltd., Navsari

Yashfeen Cardiac Hospital

*H. Patel*  
signature  
Technician

*Thanks for Reference*



# YASHFEEN CARDIAC HOSPITAL™

At. & Po. Viraval, Navsari. 396 445. Phone (H) (02637) 235725

Website : [www.yashfeenhospital.in](http://www.yashfeenhospital.in) E-mail : [info@yashfeenhospital.in](mailto:info@yashfeenhospital.in)  
(For Laboratory Reports Only)



Patient Name : RAMAVATH SWATHI

Age : 30 Years Sex : F

Ref By Dr. : -

Area : Navsari

Date : 10/02/2024

Sample Time : 10/02/2024 09:10 No : 15

Time : 2:26PM

## ROUTINE URINE ANALYSIS

Test	Findings	UOM	Normal Range
<b>PHYSICAL EXAMINATION</b>			
Quantity	-	-	-
Colour	YELLOW	-	-
Appearance	CLEAR	-	-
Reaction	ACIDIC	-	-
Sp. Gravity	1.023	-	-
<b>CHEMICAL EXAMINATION</b>			
U.Albumin	NIL	-	-
Sugar	NIL	-	-
Acetone	NIL	-	-
Bile Salt	NIL	-	-
Bile Pigment	NIL	-	-
Occult Blood	++	-	-
<b>MICROSCOPIC EXAMINATION</b>			
Pus Cells	4-6	/hpf	-
Epithelial cells	1-2	/hpf	-
Red cells	1-2	/hpf	-
Casts	-	/hpf	-
Crystals	-	/hpf	-
Others	<b>BACTERIA {++} SEEN</b>	/hpf	-



*Y. Chaudhary*  
Dr. PIYUSH B. CHAUDHARI  
M.D. Medicine  
Reg. No. G-21513

Remarks

Designed By : Sarita Infotech Pvt. Ltd., Navsari

Yashfeen Cardiac Hospital

*Signature*  
signature  
Technician

*Thanks for Reference*



# YASHFEEN CARDIAC HOSPITAL™

At. & Po. Viraval, Navsari. 396 445. Phone (H) (02637) 235725  
Website : www.yashfeenhospital.in E-mail : info@yashfeenhospital.in  
(For Laboratory Reports Only)



Patient Name : RAMAVATH SWATHI      Age : 30 Years      Sex : F  
Ref By Dr. : -      Area : Navsari      Date : 10/02/2024  
Sample Time : 10/02/2024 10:45 No : 15      Time : 2:26PM

## THYROID FUNCTION TEST REPORT

Test	Findings	UOM	Normal Range
T3 (TRIODOETHYRONINE)	1.48	ng/ml	Newborns:0.73-2.88, 6 Days-3 Months:0.80-2.75, 4-12Months:0.86-2.65, 1-6 Years:0.92-2.48, 7-11 Years:0.93-2.31, 12-20Years:0.91-2.18, Adults:0.80-2.00
T4 (THYROXINE)	9.38	µg/dl	Newborns:5.04-18.5, 6 Days-3 Months:5.41-17.0, 4-12 Months:5.67-16.0, 1-6 Years:5.95-14.7, 7-11 Years:5.99-13.8, 12-20 Years:5.91-13.2, Adults:5.10-14.1
TSH	3.71	µIU/ml	Newborns:0.70-15.2, 6 Days-3 Months:0.72-11.0, 4-12 Months:0.73-8.35, 1-6 Years:0.70-5.97, 7-11 Years:0.60-4.84, 12-20 Years:0.51-4.30, Adults:0.27-4.20

**TECHNIQUE**  
ELECTROCHEMILUMINESCEN  
CE



*P. Chaudhari*  
Dr. PIYUSH B. CHAUDHARI  
M.D. Medicine  
Reg. No. G-21511

Remarks

Designed By : Sarita Infotech Pvt. Ltd., Navsari

Yashfeen Cardiac Hospital

*Signature*  
signature  
Technician

*Thanks for Reference*



(Regd. No. E / 1390 / Navsari)

# YASHFEEN CARDIAC HOSPITAL™

MANAGED BY :- YASHFEEN FOUNDATION

VIRAVAL, NAVSARI. 396 445. PHONE : (H) (02637) 235725

Website : www.yashfeenhospital.in E-mail : info@yashfeenhospital.in

(Stationary For Report Only)

## 2D ECHO CARDIOGRAPHY COLOUR DOPPLER REPORT

Patient Name & No	: RAMAVATH SWATHI CH23045764	Age/Sex	UHID :	: 4973
Doctor	: Mohil Nagad	30/ F	No :	: 6767
Referred By	:		Date :	: 10/02/2024

### M-Mode findings

LVIDd : 42mm  
 LVIDs : 29mm  
 IVSd : 08mm  
 PWd : 09mm  
 EF : 60%  
 Aorta : 21mm  
 LA : 30mm

### 2D Imaging

Aortic Valve : Trileaflet, Normal  
 Mitral Valve : Thin, Pliable, Normal Mobility, Normal function  
 Tricuspid Valve : Normal  
 Pulmonary Valve : Normal

- ⇒ : All cardiac chambers are normal sized.
- ⇒ : All cardiac valves are normal.
- ⇒ : No regional wall motion abnormality.
- ⇒ : Normal LV systolic function.
- ⇒ : Normal LV diastolic function.
- ⇒ : IAS/IVS intact.
- ⇒ : No obvious clots/ vegetations/ or effusion.
- ⇒ : IVC Normal size.

### Doppler Findings

⇒ : No MS/MR, No TS/TR, No AS/AR & No PS/PR  
 Mitral inflow Pattern : E > A  
 Tissue Doppler Findings : E' > A'

Impression : Normal LVEF: 60%, No RWMA.



Report Prepared By

*Mohil Nagad*  
**DR. MOHIL NAGAD**  
 M.D. Medicine, Interventional Cardiology  
 Senior Consultant Interventional Cardiology  
 Reg. No. G 22893  
 Non-Invasive Cardiologist  
 YASHFEEN HOSPITAL, NAVSARI

# YASHFEEN IMAGING & RADIOLOGY DEPARTMENT

MANAGED BY :- YASHFEEN FOUNDATION

VIRAVAL, NAVSARI. 396 445. PHONE : (H) (02637) 235725

Website : [www.yashfeenhospital.in](http://www.yashfeenhospital.in) E-mail : [info@yashfeenhospital.in](mailto:info@yashfeenhospital.in)

Patient's Name:	RAMAVATH SWATHI	Age & Sex:	30Yrs/F
Ref. by Dr.	SELF	Date:	10-02-2024

## X RAY CHEST (PA VIEW)

Both lung fields appear normal.

Both hila appear normal.

Both CP angles appear clear.

Cardiac size appears within normal limit.

Both domes of diaphragm appear normal.

Bony thoracic cage appears normal.

### IMPRESSION:

- Normal X-ray chest (PA view).



  
Dr. DHARMESH DESAI  
(M.D. Radiology)  
Reg. No. MD 45284  
YASHFEEN GROUP OF HOSPITAL

Please contact immediately for any typographical error.

This is only professional opinion, not a final diagnosis. Kindly correlate clinically. Not valid for medicolegal purpose.

# YASHFEEN IMAGING & RADIOLOGY DEPARTMENT

MANAGED BY :- YASHFEEN FOUNDATION

VIRAVAL, NAVSARI. 396 445. PHONE : (H) (02637) 235725

Website : [www.yashfeenhospital.in](http://www.yashfeenhospital.in) E-mail : [info@yashfeenhospital.in](mailto:info@yashfeenhospital.in)

Name	RAMAVATH SWATHI	Age	30Y/F
Ref by Dr	SELF	Date	10/02/2024

## USG ABDOMEN & PELVIS (SCREENING)(TVS)

**Liver** appears normal in size & shape with normal echopattern.

No e/o focal or diffuse lesion. IHBR appear normal.

PV and CBD appear normal.

**Gall bladder** appears distended & normal in shape & size. No e/o calculus or mass seen.

Walls appear normal.

**Pancreas** appears normal in size and echogenicity. No e/o focal or diffuse lesion.

**Spleen** appears normal in size and shows normal echopattern. No e/o focal lesion.

**Both Kidneys** appear normal in size and echopattern. CM Differentiation is preserved.

No e/o calculus or hydronephrosis on either side.

Perirenal spaces appear normal on either side.

Suprarenal regions appear normal on either side. No e/o mass lesion.

**Bladder** is physiologically distended. No e/o calculus or mass. Walls appear normal.

**Uterus** appears anteverted, normal in size & shows normal echopattern.

Endometrial cavity is empty. ET- 5 mm. No e/o focal or diffuse mass lesion.

**Both ovaries** appear normal in size & echopattern.

No e/o adnexal mass on either side.

RIF region appears normal.

No e/o ascites.

### IMPRESSION:

**No significant abnormality detected.**



**Dr. DHARMESH DESAI**

(M.D. Radiology)

Reg. No. G - 45284

YASHFEEN GROUP HOSPITAL

*Please contact immediately for any typographical error.*

*This is only professional opinion, not a final diagnosis. Kindly correlate clinically. Not valid for medical/legal purpose.*

RAMAVATH,  
ID:  
DOB:  
30 Years  
Male, Unknown  
Med.:  
Location:  
Referring Physician:  
Notes:

10-02-2024 11:59:32

Vent. Rate: 69 BPM  
PR Int: 155 ms  
QRS dur: 86 ms  
QT/QTc: 406/426 ms  
P-R-T axes: 73.44 41  
Avg. RR: 860 ms  
QTcB: 437 ms  
QTcF: 426 ms

SINUS RHYTHM  
NORMAL ECG

UNCONFIRMED REPORT  
Reviewed by:

*P. Chellu*  
**Dr. PIYUSH B. CHAUDHARI**  
M.D. Medicine  
Reg. No. G-21518

Signed by:

Date:

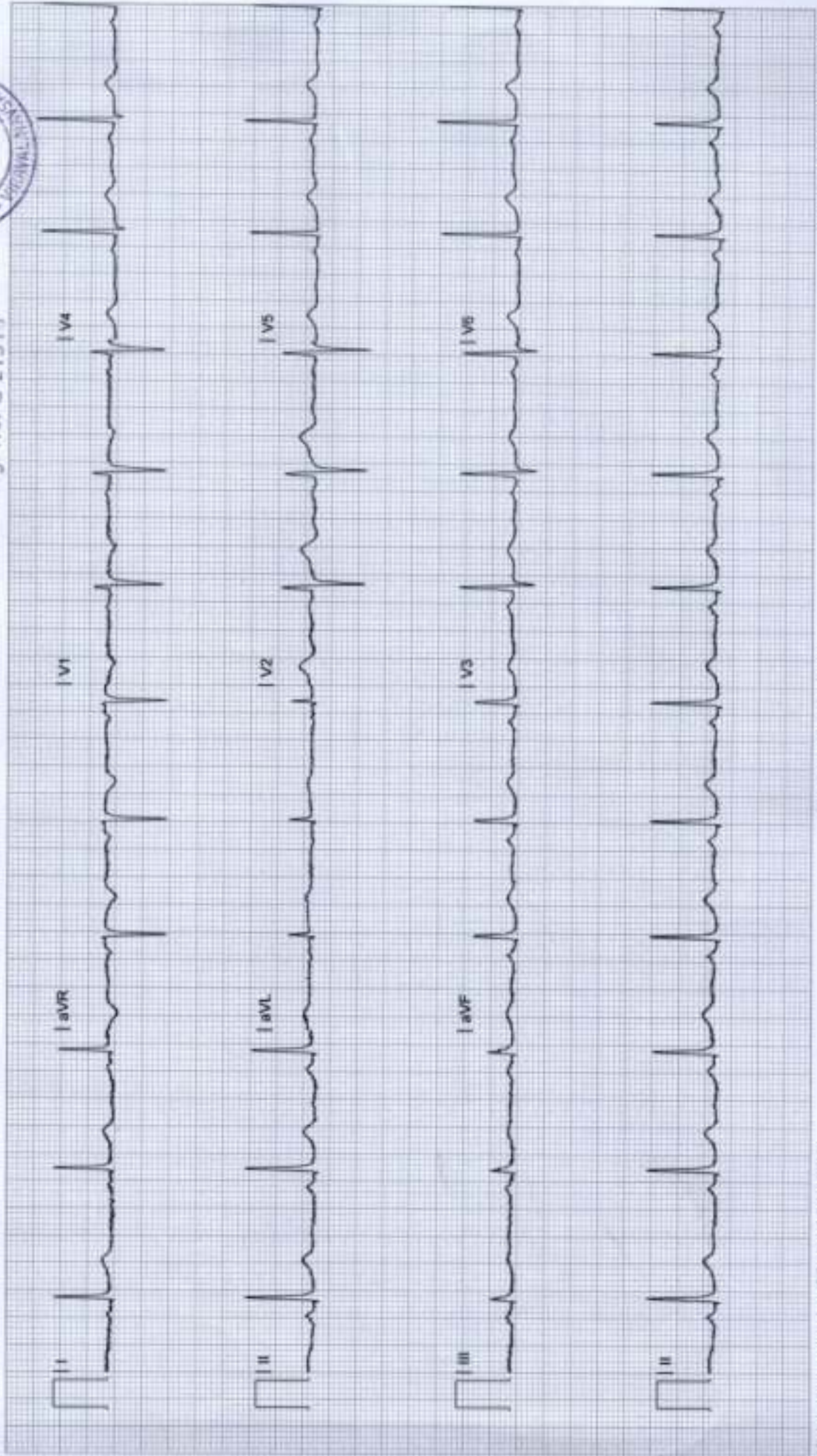



# YASHFEEN CARDIAC HOSPITAL EYE DEPARTMENT

Chief Complaint :

*Rishi Chakravarty*  
*C/O Headache*

Medical History : DM / HT / Asthama / Allergy / Heart / Thyroid / TB / Anticoagulants

Family History :

Past Ocular History :

Ocular Trauma :

Visual Acuity :

*6/9*  
*< 6/15*

IOP :

NAME |  
 10\_FEB\_2024 PM 02:01  
 NO. 9763  
 SN: 4771998  
 REF. DATA  
 VD: 12.00 CYL: MIX  
 (R) S C A  
 - 0.75 - 0.25 27  
 - 0.75 - 0.25 27  
 - 0.75 - 0.25 27  
 - 0.75 - 0.25 27  
 S. E. - 1.00  
 (L) S C A  
 - 0.75 - 0.25 156  
 - 0.75 - 0.25 156  
 - 0.75 - 0.25 156  
 - 0.75 - 0.25 156  
 S. E. - 1.00

	RIGHT EYE (PH.....)				LEFT EY		
	Sph.	Cyl.	Axis	V/A	Sph.		
Distance	<i>0.50</i>			<i>6/9</i>	<i>0.50</i>		<i>6/9</i>
Near				<i>nc</i>			<i>nc</i>

PD: 57.0

Constant/Distance/Reading/Bi-Focal/Progressive/Separate Glasses

SLE :

*Sub*  
*Alumina*

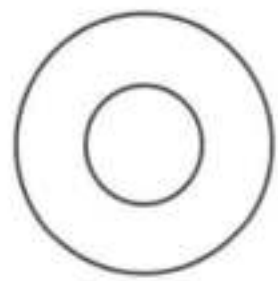
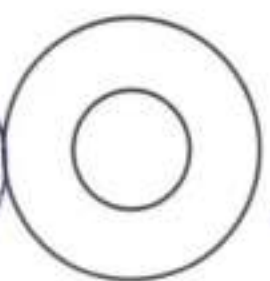

*nc*



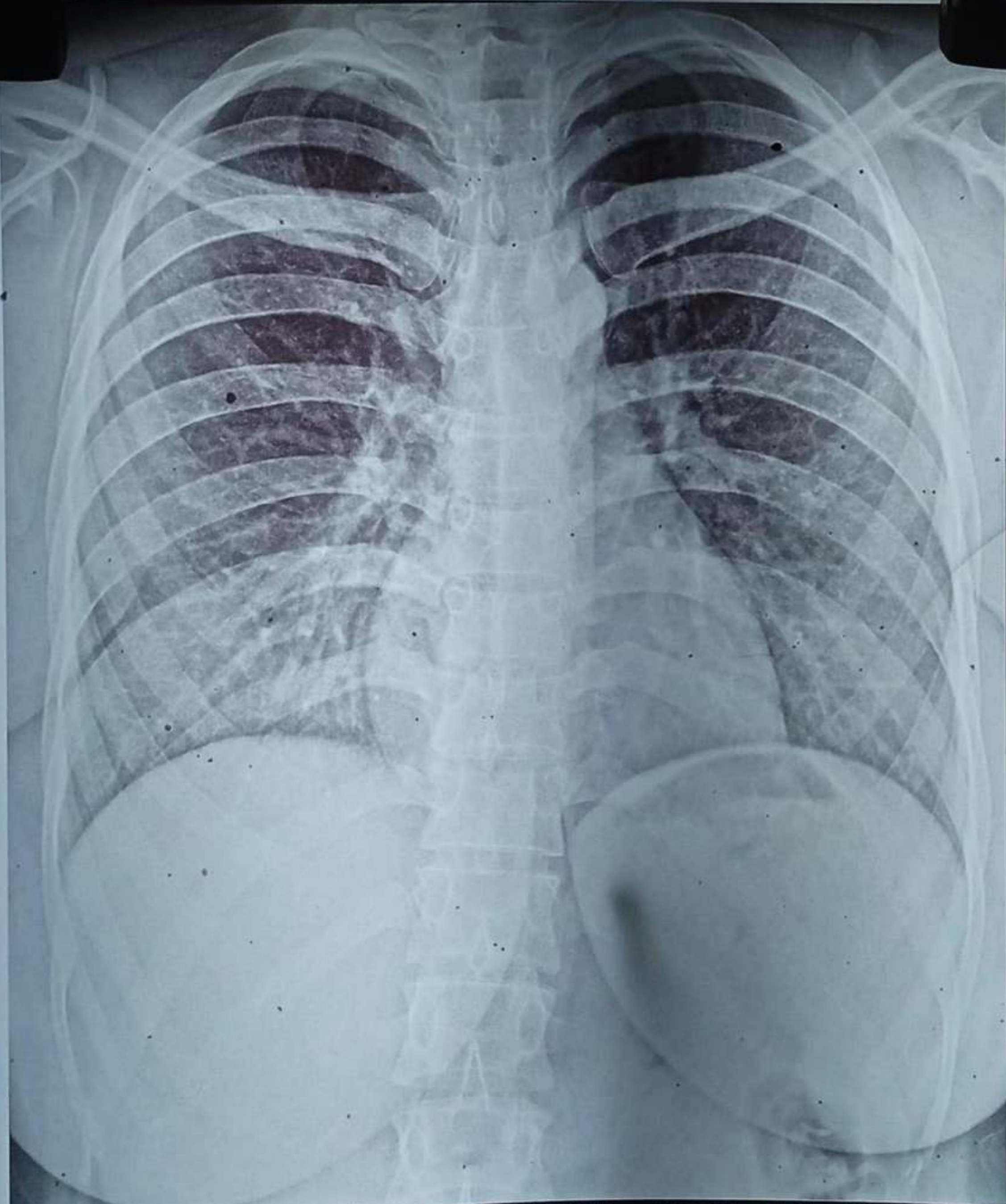

H23045764 RAMAVATH SWATHI 30/Y 100224255 ChestErect PA 10/02/2024  
YASHFEEN GROUP OF HOSPITALS NAVSARI PH:9924047789



TMT  
ECHO

11

વિરાવલ ગ્રામીણ સ્વાસ્થ્ય સેવા કેન્દ્ર  
વિરાવલ, નવસારી જિલ્લો

GPS Map  
Camera Lite

746, Viraval Village, Navsari, Viraval, Gujarat 396445, India

Latitude  
20.9620439°

Longitude  
72.9292157°

Local 02:32:56 PM  
GMT 09:02:56 AM

Altitude 12 meters  
Saturday, 10.02.2024