



सत्यमेव जयते

भारत सरकार

GOVERNMENT OF INDIA



गवणी हितेशकुमार मनुभाई

Gavali Hiteshkumar Manubhai

जन्म तारीख/DOB: 28/11/1988

पुरुष/ MALE

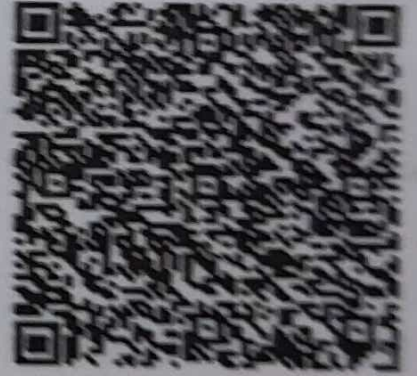

9632 4914 0145

भारो आधार, भारी ओणभ



भारत का विशिष्ट पहचान प्राधिकरण  
UNIQUE IDENTIFICATION AUTHORITY OF INDIA

संरनाभुं :

477, गवली इलीयु, ढटाएा, ढटाएा,  
वलसाड,  
गुजरात - 396051

**Address :**

477, gavali street,  
khatana, Khatana,  
Valsad,  
Gujarat - 396051



1947  
1800 300 1947



help@uidai.gov.in

WWW

www.uidai.gov.in

P.O. Box No.1947,  
Bengaluru-560 001

प्रति,

समन्वयक,  
Mediwheel (Arcofemi Healthcare Limited)  
हेल्पलाइन नंबर: 011-41195959

महोदय/ महोदया,

विषय: बैंक ऑफ़ बड़ौदा के कर्मचारियों के लिए वार्षिक स्वास्थ्य जांच।

हम आपको सूचित करना चाहते हैं कि हमारे कर्मचारी जिनका विवरण निम्नानुसार हैं हमारे करार के अनुसार आपके द्वारा उपलब्ध कराई गई कैशलेस वार्षिक स्वास्थ्य जांच सुविधा का लाभ लेना चाहते हैं।

	कर्मचारी विवरण
नाम	MR. GAVALI HITESHKUMAR M
क.कू.संख्या	166347
पदनाम	SPECIAL ASSISTANT
कार्य का स्थान	DHARAMPUR
जन्म की तारीख	28-11-1988
स्वास्थ्य जांच की प्रस्तावित तारीख	24-02-2024
बुकिंग संदर्भ सं.	23M166347100087312E

यह अनुमोदन/ संस्तुति पत्र तभी वैध माना जाएगा जब इसे बैंक ऑफ़ बड़ौदा के कर्मचारी आईडी कार्ड की प्रति के साथ प्रस्तुत किया जाएगा। यह अनुमोदन पत्र दिनांक **02-02-2024** से **31-03-2024** तक मान्य है। इस पत्र के साथ किए जाने वाले चिकित्सा जांच की सूची अनुलग्नक के रूप में दी गई है। कृपया नोट करें कि उक्त स्वास्थ्य जांच हमारी टाई-अप व्यवस्था के अनुसार कैशलेस सुविधा है। हम अनुरोध करते हैं कि आप हमारे कर्मचारी के स्वास्थ्य जांच संबंधी आवश्यकताओं पर उचित कार्रवाई करें तथा इस संबंध में अपनी सर्वोच्च प्राथमिकता तथा सर्वोत्तम संसाधन उपलब्ध कराएं। उपर्युक्त सारणी में दी गई कर्मचारी कूट संख्या एवं बुकिंग संदर्भ संख्या का उल्लेख अनिवार्य रूप से इनवॉइस में किया जाना चाहिए।

हम इस संबंध में आपके सहयोग की अपेक्षा करते हैं।

भवदीय,

हस्ता/-

(मुख्य महाप्रबंधक)

मानव संसाधन प्रबंधन विभाग

बैंक ऑफ़ बड़ौदा

(नोट: यह कंप्यूटर द्वारा जनरेट किया गया पत्र है। हस्ताक्षर की आवश्यकता नहीं है। कृपया किसी भी स्पष्टीकरण के लिए Mediwheel (Arcofemi Healthcare Limited) से संपर्क करें।)



## LETTER OF APPROVAL / RECOMMENDATION

To,

The Coordinator,  
Mediwheel (Arcofemi Healthcare Limited)  
Helpline number: 011- 41195959

Dear Sir / Madam,

### **Sub: Annual Health Checkup for the employees of Bank of Baroda**

This is to inform you that the following employee wishes to avail the facility of Cashless Annual Health Checkup provided by you in terms of our agreement.

<b>PARTICULARS</b>	<b>EMPLOYEE DETAILS</b>
NAME	MR. GAVALI HITESHKUMAR M
EC NO.	166347
DESIGNATION	SPECIAL ASSISTANT
PLACE OF WORK	DHARAMPUR
BIRTHDATE	28-11-1988
PROPOSED DATE OF HEALTH CHECKUP	24-02-2024
BOOKING REFERENCE NO.	23M166347100087312E

This letter of approval / recommendation is valid if submitted along with copy of the Bank of Baroda employee id card. This approval is valid from **02-02-2024** till **31-03-2024** The list of medical tests to be conducted is provided in the annexure to this letter. Please note that the said health checkup is a **cashless facility** as per our tie up arrangement. We request you to attend to the health checkup requirement of our employee and accord your top priority and best resources in this regard. The EC Number and the booking reference number as given in the above table shall be mentioned in the invoice, invariably.

We solicit your co-operation in this regard.

Yours faithfully,

Sd/-

**Chief General Manager**  
**HRM Department**  
**Bank of Baroda**

(Note: This is a computer generated letter. No Signature required. For any clarification, please contact Mediwheel (Arcofemi Healthcare Limited))

### SUGGESTIVE LIST OF MEDICAL TESTS

FOR MALE	FOR FEMALE
CBC	CBC
ESR	ESR
Blood Group & RH Factor	Blood Group & RH Factor
Blood and Urine Sugar Fasting	Blood and Urine Sugar Fasting
Blood and Urine Sugar PP	Blood and Urine Sugar PP
Stool Routine	Stool Routine
<b>Lipid Profile</b>	<b>Lipid Profile</b>
Total Cholesterol	Total Cholesterol
HDL	HDL
LDL	LDL
VLDL	VLDL
Triglycerides	Triglycerides
HDL / LDL ratio	HDL / LDL ratio
<b>Liver Profile</b>	<b>Liver Profile</b>
AST	AST
ALT	ALT
GGT	GGT
Bilirubin (total, direct, indirect)	Bilirubin (total, direct, indirect)
ALP	ALP
Proteins (T, Albumin, Globulin)	Proteins (T, Albumin, Globulin)
<b>Kidney Profile</b>	<b>Kidney Profile</b>
Serum creatinine	Serum creatinine
Blood Urea Nitrogen	Blood Urea Nitrogen
Uric Acid	Uric Acid
HBA1C	HBA1C
Routine urine analysis	Routine urine analysis
USG Whole Abdomen	USG Whole Abdomen
<b>General Tests</b>	<b>General Tests</b>
X Ray Chest	X Ray Chest
ECG	ECG
2D/3D ECHO / TMT	2D/3D ECHO / TMT
Stress Test	Thyroid Profile (T3, T4, TSH)
PSA Male (above 40 years)	Mammography (above 40 years) and Pap Smear (above 30 years).
Thyroid Profile (T3, T4, TSH)	Dental Check-up consultation
Dental Check-up consultation	Physician Consultation
Physician Consultation	Eye Check-up consultation
Eye Check-up consultation	Skin/ENT consultation
Skin/ENT consultation	Gynaec Consultation



(Regd. No. E / 1390 / Navsari)

# YASHFEEN CARDIAC HOSPITAL™

MANAGED BY :- YASHFEEN FOUNDATION

VIRAVAL, NAVSARI. 396 445. PHONE : (H) (02637) 235725

Website : [www.yashfeenhospital.in](http://www.yashfeenhospital.in) E-mail : [info@yashfeenhospital.in](mailto:info@yashfeenhospital.in)

(Stationary For Report Only)

## 2D ECHO CARDIOGRAPHY COLOUR DOPPLER REPORT

Patient Name & No	: HITESHKUMAR MANUBHAI GAVALI CH230479E	Age/Sex	UHID :	:
Doctor	: Mohil Nagad	35/ M	No :	: 7084
Referred By	:		Date :	: 24/02/2024

### M-Mode findings

LVIDd : 35mm  
 LVIDs : 23mm  
 IVSd : 10mm  
 PWd : 09mm  
 EF : 60%  
 Aorta : 20mm  
 LA : 30mm

### 2D Imaging

Aortic Valve : Trileaflet, Normal  
 Mitral Valve : Thin, Pliable, Normal Mobility, Normal function  
 Tricuspid Valve : Normal, RVSP: + RAP  
 Pulmonary Valve : Normal

=> : All cardiac chambers are normal sized.  
 => : All cardiac valves are normal.  
 => : No regional wall motion abnormality.  
 => : Normal LV systolic function.  
 => : Normal LV diastolic function.  
 => : IAS/IVS intact.  
 => : No obvious clots/ vegetations/ or effusion.  
 => : IVC Normal size.

### Doppler Findings

=> : No MS/MR, No TS/TR, No AS/AR & No PS/PR  
 Mitral inflow Pattern : E > A  
 Tissue Doppler Findings : E' > A'

Impression : Normal LVEF:60%



Report Prepared By

DR. MOHIL NAGAD  
 M.D. Medicine, Cardiology  
 Senior Consultant, Invasive Cardiology  
 Reg. No. G-2286  
 Non-Invasive Cardiologist  
 YASHFEEN HOSPITAL, NAVSARI

# YASHFEEN IMAGING & RADIOLOGY DEPARTMENT

MANAGED BY :- YASHFEEN FOUNDATION

VIRAVAL, NAVSARI. 396 445. PHONE : (H) (02637) 235725

Website : [www.yashfeenhospital.in](http://www.yashfeenhospital.in) E-mail : [info@yashfeenhospital.in](mailto:info@yashfeenhospital.in)

Name	HITESHKUMAR M. GAVALI	Age	35Y/M
Ref by Dr	SELF	Date	24/02/2024

## USG ABDOMEN (SCREENING)

**Liver** appears normal in size & shape with normal echopattern.  
No e/o focal or diffuse lesion. IHBR appear normal.  
PV and CBD appear normal.

**Gall bladder** appears distended & normal in shape & size. No e/o calculus or mass seen.  
Walls appear normal.

**Excessive bowel gas obscures retroperitoneal organs.**

**Spleen** appears normal in size and shows normal echopattern. No e/o focal lesion.

**Both Kidneys** appear normal in size and echopattern. CM Differentiation is preserved.  
No e/o calculus or hydronephrosis on either side.  
Perirenal spaces appear normal on either side.  
Suprarenal regions appear normal on either side. No e/o mass lesion.

**Bladder** is empty (due to non-compliance of patient). Adv: Follow up USG with normally distended bladder.

RIF region appears normal.

No e/o ascites.

### IMPRESSION:

**No significant abnormality detected.**



Dr. DHARMESH DESAI

(M.D. Radiology)  
Dr. Dharmesh Desai  
MD Reg. No. G - 45284

YASHFEEN GROUP OF HOSPITAL

Please contact immediately for any typographical error.

This is only professional opinion, not a final diagnosis. Kindly correlate clinically. Not valid for medicolegal purpose.



# YASHFEEN CARDIAC HOSPITAL™

At. & Po. Viraval, Navsari. 396 445. Phone (H) (02637) 235725

Website : www.yashfeenhospital.in E-mail : info@yashfeenhospital.in

(For Laboratory Reports Only)



Patient Name : HITESHKUMAR MANUBHAI GAVALI      Age : 35 Years      Sex : M  
 Ref By Dr. : -      Area : Valsad      Date : 24/02/2024  
 Sample Time : 24/02/2024 09:33      No : 17      Time : 1:18PM

## HAEMOGRAM

Test	Findings	UOM	Normal Range
HAEMOGLOBIN	15.2	gm/dl	M-13.5-17.0 gm/dl F-11.5-15.5 gm/dl
<b>HAEMOGRAM</b>			
RED BLOOD CELL	<b>7.01</b>	10 <sup>6</sup> /μL	3.76-5.70
TOTAL LEUCOCYTE COUNT	7000	cells/cumm	4,000-11,000cells/cumm
<b>Differential Count</b>			
Neutrophil	61	%	40-75 %
Lymphocytes	33	%	20-40 %
Eosinophil	1	%	01-06 %
Monocytes	5	%	02-10 %
Basophils	0	%	00-00 %
PLATELET COUNT	310000	lacs/cumm	1.5-5.5 Lacs/cumm
<b>RBC INDICES</b>			
P.C.V.	46.6	%	Male-40-56%, Female-37-47%
M.C.V.	<b>66.5</b>	cu/microns	76.0-94.0
M.C.H.	<b>21.6</b>	pg	27.0-30.0
M.C.H.C.	32.6	-	30.0-35.0
BLOOD GROUP	" A "	-	-
RH FACTOR	POSITIVE	-	-
E.S.R.(1 hour)	<b>2</b>	mm/hr.	Male-5-10 mm/hr, Female-5-20 mm/hr

Remarks

Designed By : Sarita Infotech Pvt. Ltd., Navsari

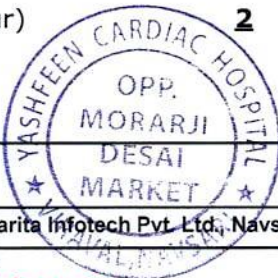

Dr. RIYUSH B. CHAUDHARI

M.D. Medicine

Yashfeen Cardiac Hospital

Signature

Technician

Thanks for Reference





# YASHFEEN CARDIAC HOSPITAL™

At. & Po. Viraval, Navsari. 396 445. Phone (H) (02637) 235725  
Website : www.yashfeenhospital.in E-mail : info@yashfeenhospital.in  
(For Laboratory Reports Only)



Patient Name : HITESHKUMAR MANUBHAI GAVALI Age : 35 Years Sex : M  
Ref By Dr. : - Area : Valsad Date : 24/02/2024  
Sample Time : 24/02/2024 09:33 No : 17 Time : 1:18PM

## HAEMOGLOBIN A1 C ESTIMATION

Test	Findings	UOM	Normal Range
Hb A1C	5.9	%	>8 :Action Suggested, 7-8 :Good Control, <7 :Goal, 6-7 :Near Normal Glycemia, <6 :Non-diabetic Level
<b>Technique</b> METHOD - HPLC			
Mean Blood Glucose	121.9	mg/dL	



Dr. PIYUSH B. CHAUDHARI  
M.D. Medicine  
Reg. No. G-21518

### Remarks

Designed By : Sarita Infotech Pvt. Ltd., Navsari

Yashfeen Cardiac Hospital

  
signature

Technician

*Thanks for Reference*



# YASHFEEN CARDIAC HOSPITAL™

At. & Po. Viraval, Navsari. 396 445. Phone (H) (02637) 235725

Website : [www.yashfeenhospital.in](http://www.yashfeenhospital.in) E-mail : [info@yashfeenhospital.in](mailto:info@yashfeenhospital.in)  
(For Laboratory Reports Only)



Patient Name : HITESHKUMAR MANUBHAI GAVALI Age : 35 Years Sex : M  
Ref By Dr. : - Area : Valsad Date : 24/02/2024  
Sample Time : 24/02/2024 09:33 No : 17 Time : 1:18PM

## LIPID PROFILE TEST REPORT

Test	Findings	UOM	Normal Range
S.CHOLESTEROL	138.5	mg/dL	<200:Desirable, 200-239:Borderline High, >=240:High
HDL CHOLESTEROL	<b>33.9</b>	mg/dL	<40:Low(High Risk), >=60:High(Low Risk)
LDL CHOLESTEROL	<b>115.0</b>	mg/dL	<100.0: Optimal, 100.0-129.0: Nearoptimal/ Aboveoptimal, 130.0-159.0:Borderline High, 160.0-189.0:High, >=190.0:Very High
VLDL CHOLESTEROL	20.9	mg/dL	Upto 40.0 mg/dL
S.TRIGLYCERIDES	104.3	mg/dL	<150.0:Normal, 150.0-199.0:Borderline high, 200.0-499.0:High, >=500.0:Very High
CHOL/ HDL RATIO	4.1	mg/dL	LESS THAN 5.0
LDL/ HDL RATIO	3.4	mg/dL	LESS THAN 5.0
REMARK	-	-	-



Dr. P. YUSH B. CHAUDHARI  
M.D. Medicine  
Reg. No. G-21518

### Remarks

Designed By : Sarita Infotech Pvt. Ltd., Navsari

Yashfeen Cardiac Hospital

  
Signature

Technician

*Thanks for Reference*



# YASHFEEN CARDIAC HOSPITAL™

At. & Po. Viraval, Navsari. 396 445. Phone (H) (02637) 235725

Website : [www.yashfeenhospital.in](http://www.yashfeenhospital.in) E-mail : [info@yashfeenhospital.in](mailto:info@yashfeenhospital.in)

(For Laboratory Reports Only)



Patient Name : HITESHKUMAR MANUBHAI GAVALI Age : 35 Years Sex : M  
Ref By Dr. : - Area : Valsad Date : 24/02/2024  
Sample Time : 24/02/2024 09:33 No : 17 Time : 1:18PM

## LIVER FUNCTION TEST REPORT

Test	Findings	UOM	Normal Range
TOTAL BILIRUBIN	1.0	mg/dL	0-1.0 mg/dL
DIRECT BILIRUBIN	0.4	mg/dL	0-0.8 mg/dL
INDIRECT BILIRUBIN	<b>0.6</b>	mg/dL	0-0.2 mg/dL
SGPT	12.3	U/L	Below 40.0 U/L
S.ALKALINE PHOSPHATASE	56.3	U/L	Child-170.0-515.0 U/L, Adults-37.0-147.0 U/L
TOTAL PROTEIN	7.5	g/dl	6.0-8.0 g/dl
ALBUMIN	5.2	g/dl	3.0-5.0 g/dl
GLOBULIN	<b>2.3</b>	g/dl	3.0-3.5 g/dl
A/G	2.2	g/dl	
SGOT	13.9	U/L	Below 40.0 U/L



Dr. PIYUSH B. CHAUDHARI  
M.D. Medicine  
Reg. No. G-21511

### Remarks

Designed By : Sarita Infotech Pvt. Ltd., Navsari

Yashfeen Cardiac Hospital

  
signature

Technician

*Thanks for Reference*



# YASHFEEN CARDIAC HOSPITAL™

At. & Po. Viraval, Navsari. 396 445. Phone (H) (02637) 235725  
Website : www.yashfeenhospital.in E-mail : info@yashfeenhospital.in  
(For Laboratory Reports Only)



Patient Name : HITESHKUMAR MANUBHAI GAVALI Age : 35 Years Sex : M  
Ref By Dr. : - Area : Valsad Date : 24/02/2024  
Sample Time : 24/02/2024 09:34 No : 17 Time : 1:18PM

## BIOCHEMICAL TEST REPORT

Test	Findings	UOM	Normal Range
S.CREATININE	<b>0.7</b>	mg/dL	Male-0.9-1.4 mg/dL, Female-0.8-1.2 mg/dL
S.URIC ACID	5.5	mg/dL	Male:3.5-7.2 mg/dL, Female:2.6-6.0 mg/dL
BLOOD UREA NITROGEN	5.1	mg/dL	4.7-23.0 mg/dL



Dr. PIYUSH B. CHAUDHARI  
M.D. Medicine  
Reg. No. G-21518

### Remarks

Designed By : Sarita Infotech Pvt. Ltd., Navsari

Yashfeen Cardiac Hospital

  
signature

Technician

*Thanks for Reference*



# YASHFEEN CARDIAC HOSPITAL™

At. & Po. Viraval, Navsari. 396 445. Phone (H) (02637) 235725

Website : [www.yashfeenhospital.in](http://www.yashfeenhospital.in) E-mail : [info@yashfeenhospital.in](mailto:info@yashfeenhospital.in)

(For Laboratory Reports Only)



Patient Name : HITESHKUMAR MANUBHAI GAVALI  
Ref By Dr. : -  
Sample Time : 24/02/2024 09:34 No : 17

Age : 35 Years Sex : M  
Area : Valsad Date : 24/02/2024  
Time : 1:18PM

## BLOOD SUGAR TEST REPORT

Test	Findings	UOM	Normal Range
FASTING BLOOD SUGAR	<b>121.3</b>	mg/dL	70-110 mg/dL
FASTING URINE SUGAR	NIL	-	NIL
POSTPANDRIAL BLOOD SUGAR	139.0	mg/dL	70-140 mg/dL
POSTPANDRIAL URINE SUGAR	NIL	-	NIL



*Dr. PiYUSH B. CHAUDHARI*  
Dr. PIYUSH B. CHAUDHARI  
M.D. Medicine  
Reg. No. G-21513

### Remarks

Designed By : Sarita Infotech Pvt. Ltd., Navsari

Yashfeen Cardiac Hospital

*Sarita*  
Signature

Technician

*Thanks for Reference*



# YASHFEEN CARDIAC HOSPITAL™

At. & Po. Viraval, Navsari. 396 445. Phone (H) (02637) 235725

Website : www.yashfeenhospital.in E-mail : info@yashfeenhospital.in

(For Laboratory Reports Only)



Patient Name : HITESHKUMAR MANUBHAI GAVALI  
Ref By Dr. : -  
Sample Time : 24/02/2024 09:34 No : 17

Age : 35 Years Sex : M  
Area : Valsad Date : 24/02/2024  
Time : 1:19PM

## THYROID FUNCTION TEST REPORT

Test	Findings	UOM	Normal Range
T3 (TRIODOTHYRONINE)	1.39	ng/ml	Newborns:0.73-2.88, 6 Days-3 Months:0.80-2.75, 4-12Months:0.86-2.65, 1-6 Years:0.92-2.48, 7-11 Years:0.93-2.31, 12-20Years:0.91-2.18, Adults:0.80-2.00
T4(THYROXINE)	6.91	µg/dl	Newborns:5.04-18.5, 6 Days-3 Months:5.41-17.0, 4-12 Months:5.67-16.0, 1-6 Years:5.95-14.7, 7-11 Years:5.99-13.8, 12-20 Years:5.91-13.2, Adults:5.10-14.1
TSH	1.06	µIU/ml	Newborns:0.70-15.2, 6 Days-3 Months:0.72-11.0, 4-12 Months:0.73-8.35, 1-6 Years:0.70-5.97, 7-11 Years:0.60-4.84, 12-20 Years:0.51-4.30, Adults:0.27-4.20

### TECHNIQUE

ELECTROCHEMILUMINESCEN  
CE



Dr. PIYUSH B. CHAUDHARI  
M.D. Medicine  
Reg. No. G-21518

### Remarks

Designed By : Sarita Infotech Pvt. Ltd., Navsari

Yashfeen Cardiac Hospital

signature

Technician

Thanks for Reference



# YASHFEEN CARDIAC HOSPITAL™

At. & Po. Viraval, Navsari. 396 445. Phone (H) (02637) 235725

Website : [www.yashfeenhospital.in](http://www.yashfeenhospital.in) E-mail : [info@yashfeenhospital.in](mailto:info@yashfeenhospital.in)  
(For Laboratory Reports Only)



Patient Name : HITESHKUMAR MANUBHAI GAVALI Age : 35 Years Sex : M  
Ref By Dr. : - Area : Valsad Date : 24/02/2024  
Sample Time : 24/02/2024 09:34 No : 17 Time : 1:19PM

## GGT TEST REPORT

Test	Findings	UOM	Normal Range
SERUM GGT	39	U/L	10.0-71.0 U/L



*P. Chaudhari*  
Dr. PIYUSH B. CHAUDHARI  
M.D. Medicine  
Reg. No. G-21518

### Remarks

Designed By : Sarita Infotech Pvt. Ltd., Navsari

Yashfeen Cardiac Hospital

*H. Patel*  
Signature

Technician

*Thanks for Reference*



# YASHFEEN CARDIAC HOSPITAL™

At. & Po. Viraval, Navsari. 396 445. Phone (H) (02637) 235725

Website : www.yashfeenhospital.in E-mail : info@yashfeenhospital.in  
(For Laboratory Reports Only)



Patient Name : HITESHKUMAR MANUBHAI GAVALI      Age : 35 Years      Sex : M  
Ref By Dr. : -      Area : Valsad      Date : 24/02/2024  
Sample Time : 24/02/2024 09:34      No : 17      Time : 1:19PM

## ROUTINE URINE ANALYSIS

Test	Findings	UOM	Normal Range
<b>PHYSICAL EXAMINATION</b>			
Quantity	-	-	
Colour	YELLOW	-	
Appearance	CLEAR	-	
Reaction	ACIDIC	-	
Sp. Gravity	1.008	-	
<b>CHEMICAL EXAMINATION</b>			
U.Albumin	NIL	-	
Sugar	NIL	-	
Acetone	NIL	-	
Bile Salt	NIL	-	
Bile Pigment	NIL	-	
Occult Blood	NIL	-	
<b>MICROSCOPIC EXAMINATION</b>			
Pus Cells	1-2	/hpf	
Epithelial cells	1-2	/hpf	
Red cells	ABSENT	/hpf	
Casts	-	/hpf	
Crystals	-	/hpf	
Others	-	/hpf	



*[Signature]*  
DISH B. CHAUDHARI  
M.D. Medicine  
Reg. No. G-21513

### Remarks

Designed By : Sarita Infotech Pvt. Ltd., Navsari

Yashfeen Cardiac Hospital

*[Signature]*  
Signature  
Technician

*Thanks for Reference*





# YASHFEEN CARDIAC HOSPITAL

## EYE DEPARTMENT

Chief Complaint :

*Harsh Chhabra*

Medical History : ~~DM / HT / Asthama / Allergy / Heart / Thyroid / TB / Anticoagulants~~

Family History : \_\_\_\_\_

Past Ocular History : \_\_\_\_\_

Ocular Trauma : \_\_\_\_\_

Visual Acuity : *Vm 6/19 C 6/18*

IOP : \_\_\_\_\_

NAME

24\_FEB\_2024 PM 02:02  
NO. 9924  
SN: 4771998

REF. DATA

VD: 12.00 CYL: MIX  
<R> S C A  
- 0.25 - 0.50 11  
- 0.25 - 0.25 12  
- 0.25 - 0.25 13  
- 0.25 - 0.25 12  
S. E. - 0.50  
<L> S C A  
- 0.25 - 0.50 144  
- 0.25 - 0.50 144  
- 0.25 - 0.50 144  
- 0.25 - 0.50 144  
S. E. - 0.50

PD: 60.0

KRT. DATA

<R> D MM A  
R1 46.00 7.33 180  
R2 46.50 7.25 90  
AVE 46.25 7.29  
CYL: -0.50 180  
<L> D MM A  
R1 45.75 7.38 153  
R2 46.25 7.28 63  
AVE 46.00 7.33  
CYL: -0.50 153

TOPCON

	RIGHT EYE (PH.....)				LEFT EYE (PH.....)	
	Sph.	Cyl.	Axis	V/A	Sph.	Cyl.
Distance	<i>Pl</i>			<i>64</i>	<i>L</i>	
Near				<i>4</i>		

Constant/Distance/Reading/Bi-Focal/Progressive/Separate

YASHFEEN CARDIAC HOSPITAL NAVSARI

SLE :



*ms*

*Res May*  
*Ahar byan*

*[Signature]*

HITESHKUMAR MANUBHAI  
ID:  
DOB:  
35 Years  
Male, Unknown  
Med.:  
Location:  
Referring Physician:  
Notes:

24-02-2024 10:41:25

Vent. Rate: 83 BPM  
PR int: 152 ms  
QRS dur: 90 ms  
QT/QTc: 330/370 ms  
P-R-T axes: 56, 21, 47  
Avg. RR: 715 ms  
QTcB: 390 ms  
QTcF: 369 ms

SINUS RHYTHM  
NORMAL ECG

UNCONFIRMED REPORT  
Reviewed by:

**Dr. Piyush B. Chaudhari**  
M.D. Medicine  
Reg. No. G-21518

Signed by:  
Date:

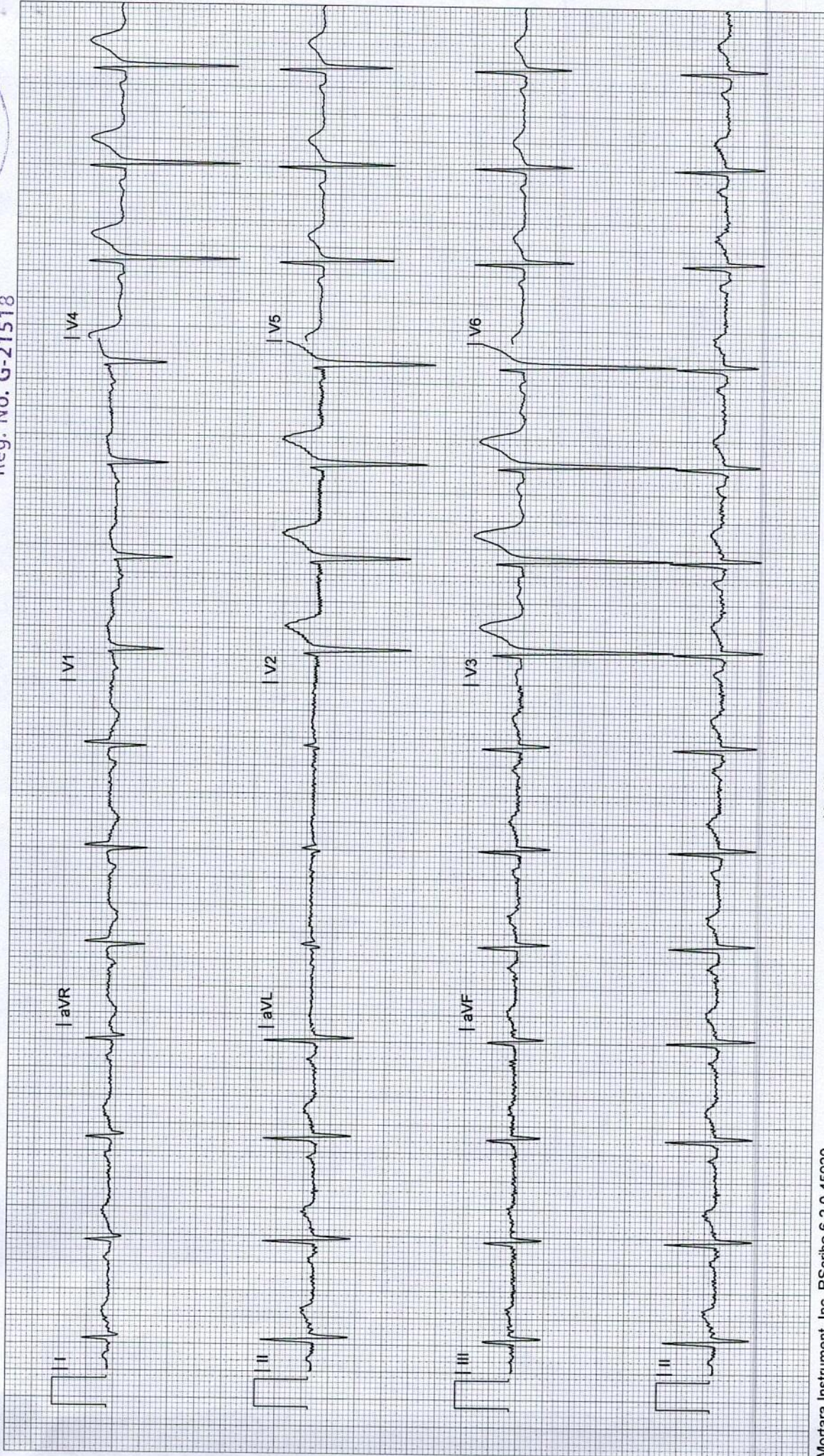

# YASHFEEN IMAGING & RADIOLOGY DEPARTMENT

MANAGED BY :- YASHFEEN FOUNDATION

VIRAVAL, NAVSARI. 396 445. PHONE : (H) (02637) 235725

Website : [www.yashfeenhospital.in](http://www.yashfeenhospital.in) E-mail : [info@yashfeenhospital.in](mailto:info@yashfeenhospital.in)

Patient's Name:	HITESHKUMAR M. GAVALI	Age & Sex:	35Yrs/M
Ref. by Dr.	SELF	Date:	24-02-2024

## X RAY CHEST (PA VIEW)

Both lung fields appear normal.

Both hila appear normal.

Both CP angles appear clear.

Cardiac size appears within normal limit.

Both domes of diaphragm appear normal.

Bony thoracic cage appears normal.

### IMPRESSION:

- Normal X-ray chest (PA view).



**Dr. Dharmesh Desai**  
(M.D. Radiology)  
Reg. No. G - 45284  
YASHFEEN GROUP OF HOSPITAL

*Please contact immediately for any typographical error.*

*This is only professional opinion, not a final diagnosis. Kindly correlate clinically. Not valid for medicolegal purpose.*



3047984 HITESHKUMAR M GAVALI 35Y 240224729 ChestErect PA 24/02/2024  
YASHFEEN GROUP OF HOSPITALS NAVSARI PH:9924047789



CARDIAC EMERGENCY & NON INVASIVE LAB

TMT  
ECHO



ECG  
HOLTER

11

NO SMOKING  
જુમવાળાં જીવો  
YOU ARE IN CCTV  
SURVEILLANCE  
આને CCTV ડીવાઈની  
જાણવી છે

૨૪ 5 ૬૧૬  
આર.એન.એ. સ્પષ્ટતા કરીને સુધી  
જાણીને આ ડીવાઈની જોવા  
જાણવાને સંભવિત અસરો સમાપ્ત  
કરીને ડીવાઈની જોવાને સુધી

90165 65145

90165 65145

GPS Map  
Camera Lite

746, Viraval Village, Navsari, Viraval, Gujarat 396445, India

Latitude  
20.9620572°

Longitude  
72.9291883°

Local 03:00:38 PM  
GMT 09:30:38 AM

Altitude 12 meters  
Saturday, 24.02.2024