

Dr. Taraka Ravi Kiran  
Medico School

OUT PATIENT DEPARTMENT

Tirumala



Patient Name : Mrs. GONDELA GOWREESWARI	UMR No : 502408000658	Bill Dt : 10-Aug-2
Age/Gender : 33Years, 1Months/FEMALE	Bill No : HC502408000761	Visit Type :
Mobile : 8790677898	Visit Dt. : /	
Organisation :		

BPA	120	mmHg
BPd		mmHg
Weight	60	Kg
Height		cms
HR		/min
TEMP		F
BMI		.kg/mm

**OP RECORD**

Informant : SpO2: 100%  
Pulse: 94

Rx :  
I. Initial Assessment :

II. Provisional Diagnosis :

Routine health check up.

III. Investigations

IV. Treatment

① Advise patient of health  
Ca

Printed By : E Dhanalakshmi - 020538

Page 1

Printed On : 10-Aug-2024 10:59 AM

Dr. K. TARAKA RAVI KIRAN  
Regd. No. 78191 MBBS, MD  
TIRUMALA MEDICOVER HOSPITALS  
VIZIANAGARAM

For Apointments : Mobile No. : 9491759216 ( 9 AM to 6 PM )  
**TIRUMALA MEDICOVER HOSPITALS**  
(A Unit of Sahrudaya Health Care Vizianagaram Pvt. Ltd.)

తిరుమల మెడికల్ హాస్పిటల్స్

# 8-24, P.S.R. Complex, Lower Tank Bunk Road,  
VIZIANAGARAM - 535 003, ANDHRA PRADESH.

8-24, పి.ఎస్.ఆర్. కాంప్లెక్స్, లోవర్ ట్యాంక్ బంక్ రోడ్,  
విజయనగరం-535 003, ఆంధ్రప్రదేశ్.

website : www.tirumalahospitals.com

info@medicoverhospitals.in

Dr. S. Vasavalli man  
medicover package.

OUT PATIENT DEPARTMENT



Patient Name : Mrs. GONDELA GOWREESWARI	UMR No : 502408000658	Bill Dt : 10-Aug-2
Age/Gender : 33Years, 1Months/FEMALE	Bill No : HC502408000760	Visit Type :
Mobile : 8790677898	Visit Dt. : /	
Organisation :		

BP↓	:	mmHg
BP↑	:	mmHg
Weight	:	kg
Height	:	cms
HR	:	/min
TEMP	:	F
BMI	:	kg/mm

**OP RECORD**

Informant :

I. Initial Assessment <sup>Rx :</sup>

C/C: Patient complains of black discoloration of teeth

II. Provisional Diagnosis :

O/E: Impacted 8/8  
class-I DC 70/57

III. Investigations

Adv OP4

IV. Treatment

Replan

Stains +, calc, Bleeding on probing post.  
Admined extrn yr 8/8  
Admined orl filip  
Admined orl prophylaxis.

Printed By : E Dhanalakshmi - 020538

Page 1

Printed On : 10-Aug-2024 11:00 AM



10/8/24

For Apointments : Mobile No. : 9491759216 ( 9 AM to 6 PM )

**TIRUMALA MEDICOVER HOSPITALS**

(A Unit of Sahrudaya Health Care Vizianagaram Pvt. Ltd.)

తిరుమల మెడికవర్ హాస్పిటల్స్

# 8-24, P.S.R. Complex, Lower Tank Bunk Road,  
VIZIANAGARAM - 535 003, ANDHRA PRADESH.

website : www.tirumalahospitals.com

8-24, పి.ఎస్.ఆర్. కాంప్లెక్స్, లోవర్ ట్యాంక్ బండ్ రోడ్,  
విజయనగరం-535 003, ఆంధ్రప్రదేశ్.

info@medicoverhospitals.in

Dr. YAMUNA (m) medical parents

OUT PATIENT DEPARTMENT



Patient Name	: Mrs. GONDELA GOWREESWARI	UMR No	: 502408000658	Bill Dt	: 10-Aug-2
Age/Gender	: 33Years, 1Months/FEMALE	Bill No	: HC502408000762	Visit Type	:
Mobile	: 8790677898	Visit Dt.	: /		
Organisation	:				

BP↓	:	mmHg
BP↑	:	mmHg
Weight	:	kg
Height	:	cms
HR	:	/min
TEMP	:	F
BMI	:	kg/mm

**OP RECORD**

Informant :

Rx :

I. Initial Assessment :

II. Provisional Diagnosis :

III. Investigations

IV. Treatment

Printed By : E Dhanalakshmi - 020538

Page 1

Printed On : 10-Aug-2024 10:57 AM



For Appointments : Mobile No. : 9491759216 ( 9 AM to 6 PM )  
**TIRUMALA MEDICOVER HOSPITALS**  
(A Unit of Sahrudaya Health Care Vizianagaram Pvt. Ltd.)

**తిరుమల మెడికల్ హాస్పిటల్స్**

# 8-24, P.S.R. Complex, Lower Tank Bunk Road,  
VIZIANAGARAM - 535 003, ANDHRA PRADESH.

8-24, ఎ.ఎన్.ఆర్. కాంప్లెక్స్, లోవర్ ట్యాంక్ బంక్ రోడ్,  
విజయనగరం-535 003, ఆంధ్రప్రదేశ్.

website : [www.tirumalahospitals.com](http://www.tirumalahospitals.com)

[info@medicovert Hospitals.in](mailto:info@medicovert Hospitals.in)

**LABORATORY REPORT : HAEMATOLOGY**

<b>Name</b>	: Mrs. GONDELA GOWREESWARI	<b>Age /Sex</b>	: 33Y Y(s)/FEMALE
<b>Bill Date</b>	: 10-Aug-2024 10:41 AM	<b>UMR No.</b>	: 502408000658
<b>Rec. Dt</b>	: 10-Aug-2024 10:59 AM	<b>Bill No.</b>	: MCB50240802537
<b>Rept. Dt</b>	:	<b>Result No</b>	: RZN240804474
<b>Ref By</b>	: Dr. Taraka Ravi Kiran Komanapalli	<b>Sample ID</b>	: MCVZN8008859
<b>Sample Type</b>	:		

**CBP(COMPLETE BLOOD PICTURE)**

<u>Parameters</u>	<u>Result</u>	<u>Reference Range</u>	<u>Units</u>
<b>HEMOGLOBIN</b> <i>Photometric</i>	11.9 *	12.0 - 15.0	gms/dL
<b>R B C COUNT</b> <i>Electrical Impedance</i>	4.38	3.8 - 4.8 10 <sup>12</sup> /L	10 <sup>12</sup> /L
<b>PCV/HCT</b> <i>Calculated</i>	33.6 *	36 - 46	%
<b>MCV</b> <i>Calculated</i>	77 *	83 - 101	fl
<b>MCH</b> <i>Calculated</i>	27.1	27 - 32	pg
<b>MCHC</b> <i>Calculated</i>	35.3	31 - 37	g/dL
<b>RDW(cv)</b>	13.1	11.6 - 14.0 %	%
<b>TLC (TOTAL LEUCOCYTE COUNT)</b> <i>Impedance</i>	6.9	4.0 - 10.0	10 <sup>3</sup> /μl
<b>DIFFERENTIAL COUNT</b>			
<b>NEUTROPHILS</b> <i>DHSS/Microscopy</i>	68	40 - 80 %	
<b>LYMPHOCYTES</b> <i>DISS/Microscopy</i>	22	20 - 40 %	
<b>MONOCYTES</b> <i>DHSS/Microscopy</i>	06	02 - 10 %	

**తిరుమల మెడికల్ హాస్పిటల్స్**

**(A UNIT OF SAHRUDAYA HEALTH CARE VIZIANAGARAM PVT. LTD.)**

LABORATORY REPORT : HAEMATOLOGY

Name	: Mrs. GONDELA GOWREESWARI	Age /Sex	: 33Y Y(s)/FEMALE
Bill Date	: 10-Aug-2024 10:41 AM	UMR No.	: 502408000658
Rec. Dt	: 10-Aug-2024 10:59 AM	Bill No.	: MCB50240802537
Rept. Dt	:	Result No	: RZN240804473
Ref By	: Dr. Taraka Ravi Kiran Komanapalli	Sample ID	: MCVZN8008859
Sample Type	:		

ESR

Parameters	Result	Reference Range	Units
ESR MODIFIED WESTERGRN'S METHOD	20	0 - 20	mm/1st hour

\*\*\* End Of Report \*\*\*

Suggested Clinical Correlation \* If necessary, Please discuss

తిరుమల మెడికల్ హాస్పిటల్స్

(A UNIT OF SAHRUDAYA HEALTH CARE VIZIANAGARM PVT. LTD.)

LABORATORY REPORT : BIOCHEMISTRY

Name	: Mrs. GONDELA GOWREESWARI	Age /Sex	: 33Y Y(s)/FEMALE
Bill Date	: 10-Aug-2024 10:41 AM	UMR No.	: 502408000658
Rec. Dt	: 10-Aug-2024 10:59 AM	Bill No.	: MCB50240802537
Rept. Dt	:	Result No	: RZN240804469
Ref BY	: Dr. Taraka Ravi Kiran Komanapalli	Sample ID	: MCVZN8008855
Sample Type	:		

SERUM URIC ACID

<u>Parameters</u>	<u>Result</u>	<u>Reference Range</u>	<u>Units</u>
SERUM URIC ACID <i>uricase</i>	3.9	2.4-5.7	mg/dL

\*\*\* End Of Report \*\*\*

Suggested Clinical Correlation \* If necessary, Please discuss

తిరుమల మెడికల్ హాస్పిటల్స్

(A UNIT OF SAHRUDAYA HEALTH CARE VIZIANAGARM PVT. LTD.)

LABORATORY REPORT : BIOCHEMISTRY

Name : Mrs. GONDELA GOWREESWARI Age /Sex : 33Y Y(s)/FEMALE  
Bill Date : 10-Aug-2024 10:41 AM UMR No. : 502408000658  
Rec. Dt : 10-Aug-2024 10:59 AM Bill No. : MCB50240802537  
Rept. Dt : Result No : RZN240804468  
Ref By : Dr. Taraka Ravi Kiran Komanapalli Sample ID : MCVZN8008855  
Sample Type : SERUM

LFT(LIVER FUNCTION TEST)

Parameters	Result	Reference Range	Units
TOTAL BILIRUBIN DIAZO	0.5	<1.2	mg/dL
DIRECT BILIRUBIN DIAZO	0.2	<=0.20	mg/dL
INDIRECT BILIRUBIN Calculated	0.3	<=1.0	mg/dL
SGPT (ALT) UV without P5P	20	<=33	U/L
SGOT (AST) UV without P5P	22	<= 32	U/L
ALKALINE PHOSPHATASE (ALP) PNPP, AMP Buffer - IFCC Ref.	75	35 - 105	U/L
TOTAL PROTEINS Biuret method	8.5 *	6.0 - 8.0 g/dL	g/dL
SERUM ALBUMIN Bromocresol Green (BCG)	5.1	3.5 - 5.2 g/dL	g/dL
GLOBULINS Calculated	3.4	2.5 - 3.5 g/dL	g/dL
A/G RATIO Calculation	1.5	1.2 - 2.5	

\*\*\* End Of Report \*\*\*

Suggested Clinical Correlation \* If necessary, Please discuss

తిరుమల మెడికల్ హాస్పిటల్స్

(A UNIT OF SAHRUDAYA HEALTH CARE VIZIANAGARM PVT. LTD.)

**LABORATORY REPORT : BIOCHEMISTRY**

<b>Name</b>	: Mrs. GONDELA GOWREESWARI	<b>Age /Sex</b>	: 33Y Y(s)/FEMALE
<b>Bill Date</b>	: 10-Aug-2024 10:41 AM	<b>UMR No.</b>	: 502408000658
<b>Rec. Dt</b>	: 10-Aug-2024 10:59 AM	<b>Bill No.</b>	: MCB50240802537
<b>Rept. Dt</b>	:	<b>Result No</b>	: RZN240804465
<b>Ref BY</b>	: Dr. Taraka Ravi Kiran Komanapalli	<b>Sample ID</b>	: MCVZN8008855
<b>Sample Type</b>	:		

**SERUM CREATININE**

<b>Parameters</b>	<b>Result</b>	<b>Reference Range</b>	<b>Units</b>
<b>CREATININE</b> Jaffe	0.6	0.5 - 0.9	mg/dL

\*\*\* End Of Report \*\*\*

Suggested Clinical Correlation \* If necessary, Please discuss

**తిరుమల మెడికల్ హాస్పిటల్స్**

**(A UNIT OF SAHRUDAYA HEALTH CARE VIZIANAGARAM PVT. LTD.)**



LABORATORY REPORT : BIOCHEMISTRY

Name	: Mrs. GONDELA GOWREESWARI	Age /Sex	: 33Y Y(s)/FEMALE
Bill Date	: 10-Aug-2024 10:41 AM	UMR No.	: 502408000658
Rec. Dt	: 10-Aug-2024 10:59 AM	Bill No.	: MCB50240802537
Rept. Dt	:	Result No	: RZN240804464
Ref By	: Dr. Taraka Ravi Kiran Komanapalli	Sample ID	: MCVZN8008855
Sample Type	: PLASMA		

FBS (FASTING BLOOD GLUCOSE WITH URINE GLUCOSE)

Parameters	Result	Reference Range	Units
FASTING BLOOD GLUCOSE <i>Hexokinase</i>	101 *	Normal Range : 70 - 99 Impaired Glucose tolerance : 100 -125 Diabetes Mellitus : >=126	mg/dL

\*\*\* End Of Report \*\*\*

Suggested Clinical Correlation \* If necessary, Please discuss

తిరుమల మెడికల్ హాస్పిటల్స్

(A UNIT OF SAHRUDAYA HEALTH CARE VIZIANAGARM PVT. LTD.)

LABORATORY REPORT : BIOCHEMISTRY

Name	: Mrs. GONDELA GOWREESWARI	Age /Sex	: 33Y Y(s)/FEMALE
Bill Date	: 10-Aug-2024 10:41 AM	UMR No.	: 502408000658
Rec. Dt	: 10-Aug-2024 10:59 AM	Bill No.	: MCB50240802537
Rept. Dt	:	Result No	: RZN240804463
Ref By	: Dr. Taraka Ravi Kiran Komanapalli	Sample ID	: MCVZN8008855
Sample Type	: SERUM		

LIPID PROFILE

Parameters	Result	Reference Range	Units
<b>TOTAL CHOLESTEROL</b> <i>Enzymatic colorimetric</i>	170	Desirable :: < 200 mg/dL Borderline High :: 200 - 239 mg/dL High risk : > 240 mg/dL	mg/dL
<b>HDL CHOLESTEROL</b> <i>Homogeneous enzymatic colorimetric</i>	38	Low :: < 40 mg/dL High :: > 60 mg/dL	mg/dL
<b>LDL CHOLESTEROL</b> <i>Direct-Enzymatic colorimetric</i>	107 *	Very High : - > 190 mg/dL Optimal : - < 100 mg/dL Near Optimal : 100 - 129 mg/dL High : 160 - 189 mg/dL Borderline High:130-159 mg/dl	mg/dL
<b>VLDL</b> <i>Calculation</i>	24	2 - 30 mg/dL	mg/dL
<b>SERUM TRYGLYCERIDES</b> <i>Enzymatic colorimetric</i>	120	< 150 mg/dL Borderline High : 150 - 199 mg/dL High : 200 - 499 mg/dL	mg/dL

\*\*\* End Of Report \*\*\*

Suggested Clinical Correlation \* If necessary, Please discuss

తిరుమల మెడికల్ హాస్పిటల్స్

(A UNIT OF SAHRUDAYA HEALTH CARE VIZIANAGARM PVT. LTD.)

**LABORATORY REPORT : BIOCHEMISTRY**

<b>Name</b>	: Mrs. GONDELA GOWREESWARI	<b>Age /Sex</b>	: 33Y Y(s)/FEMALE
<b>Bill Date</b>	: 10-Aug-2024 10:41 AM	<b>UMR No.</b>	: 502408000658
<b>Rec. Dt</b>	: 10-Aug-2024 10:59 AM	<b>Bill No.</b>	: MCB50240802537
<b>Rept. Dt</b>	:	<b>Result No</b>	: RZN240804462
<b>Ref BY</b>	: Dr. Taraka Ravi Kiran Komanapalli	<b>Sample ID</b>	: MCVZN8008855
<b>Sample Type</b>	: SERUM		

**HBA1C (GLYCOSYLATED HAEMOGLOBIN)**

<u>Parameters</u>	<u>Result</u>	<u>Reference Range</u>	<u>Units</u>
<b>HBA1C</b> IPLC	5.4	" Normal : < 5.7% Pre diabetic : 5.7 % - 6.5 % Diabetic : > 6.5 %	
<b>MPG(Mean Plasma Glucose)</b> Derived from HBA1c value	108	" Excellent Control : 90 - 120 mg/dl Good Control : 121 - 150 "	mg/dl

\*\*\* End Of Report \*\*\*

Suggested Clinical Correlation \* If necessary, Please discuss

**తిరుమల మెడికల్ హాస్పిటల్స్**

**(A UNIT OF SAHRUDAYA HEALTH CARE VIZIANAGARM PVT. LTD.)**

LABORATORY REPORT : BIOCHEMISTRY

Name	: Mrs. GONDELA GOWREESWARI	Age /Sex	: 33Y Y(s)/FEMALE
Bill Date	: 10-Aug-2024 10:41 AM	UMR No.	: 502408000658
Rec. Dt	: 10-Aug-2024 10:59 AM	Bill No.	: MCB50240802537
Rept. Dt	:	Result No	: RZN240804461
Ref By	: Dr. Taraka Ravi Kiran Komanapalli	Sample ID	: MCVZN8008855
Sample Type	: SERUM		

BUN(BLOOD UREA NITROGEN)

Parameters	Result	Reference Range	Units
BLOOD UREA <i>Urease kinetic</i>	37	16.6 - 48.5	mg/dL
BUN (Blood Urea Nitrogen.)	10		

\*\*\* End Of Report \*\*\*

Suggested Clinical Correlation \* If necessary, Please discuss

తిరుమల మెడికల్ హాస్పిటల్స్

(A UNIT OF SAHRUDAYA HEALTH CARE VIZIANAGARM PVT. LTD.)

**LABORATORY REPORT : BIOCHEMISTRY**

Name	: Mrs. GONDELA GOWREESWARI	Age /Sex	: 33Y Y(s)/FEMALE
Bill Date	: 10-Aug-2024 10:41 AM	UMR No.	: 502408000658
Rec. Dt	: 10-Aug-2024 10:59 AM	Bill No.	: MCB50240802537
Rept. Dt	:	Result No	: RZN240804460
Ref By	: Dr. Taraka Ravi Kiran Komanapalli	Sample ID	: MCVZN8008855
Sample Type	: SERUM		

**BUN / CREATININE RATIO**

<u>Parameters</u>	<u>Result</u>	<u>Reference Range</u>	<u>Units</u>
<b>BUN / CREATININE RATIO</b> CALCULATED	16.6	10-20 mg/dL	mg/dL

\*\*\* End Of Report \*\*\*

Suggested Clinical Correlation \* If necessary, Please discuss

**తిరుమల మెడికల్ హాస్పిటల్స్**

**(A UNIT OF SAHRUDAYA HEALTH CARE VIZIANAGARM PVT. LTD.)**

LABORATORY REPORT : BIOCHEMISTRY

Name	: Mrs. GONDELA GOWREESWARI	Age /Sex	: 33Y Y(s)/FEMALE
Bill Date	: 10-Aug-2024 10:41 AM	UMR No.	: 502408000658
Rec. Dt	: 10-Aug-2024 10:59 AM	Bill No.	: MCB50240802537
Rept. Dt	:	Result No	: RZN240804467
Ref By	: Dr. Taraka Ravi Kiran Komanapalli	Sample ID	: MCVZN8008855
Sample Type	: SERUM		

T3,T4 AND TSH

<u>Parameters</u>	<u>Result</u>	<u>Reference Range</u>	<u>Units</u>
T3 ECLIA	1.44	0.8 - 2.0	ng/mL
T4 ECLIA	10.32	5.1 - 14.1	ug/dL
TSH(THYROID STIMULATING HORMONE) FCIA	1.21	0.270 - 4.20	uIU/mL

\*\*\* End Of Report \*\*\*

Suggested Clinical Correlation \* If necessary, Please discuss

తిరుమల మెడికల్ హాస్పిటల్స్

(A UNIT OF SAHRUDAYA HEALTH CARE VIZIANAGARM PVT. LTD.)



Patient ID: 502408000658

Patient Name:

Mrs. GONDELA GOWREESWAR

Age: 033Y

Sex:

F

Accession Number: VZN240000004161

Modality:

US

Referring Physician: Dr. Taraka Ravi Kiran Komanapalli

Study:

2D ECHO WITH COLOUR DOPPLER

Study Date: 10-Aug-2024

MITRAL VALVE : TRIVIAL MR  
AORTIC VALVE : NORMAL  
TRICUSPID VALVE : TRIVIAL TR  
PULMONARY VALVE : NORMAL  
RIGHT ATRIUM : NORMAL  
RIGHT VENTRICLE : NORMAL  
LEFT ATRIUM : NORMAL  
LEFT VENTRICLE : NO LV RWMA  
IVSD : 0.8 CM  
LVPWD : 0.7 CM  
LVDD : 4.3 CM  
LVDS : 2.7 CM  
LVEF : 60%  
IAS : INTACT  
IVS : INTACT  
AORTA : NORMAL  
PULMONARY ARTERY : NORMAL  
PULMONARY VEINS : NORMAL  
PERICARDIUM : NORMAL  
SVC/IVC/CS : NORMAL  
MITRAL FLOW : E>A  
AORTIC FLOW : NORMAL  
TRICUSPID FLOW : NORMAL

**తిరుమల మెడికల్ హాస్పిటల్స్**

**(A UNIT OF SAHRUDAYA HEALTH CARE VIZIANAGARM PVT. LTD.)**

**CONCLUSION**

**: NORMAL SIZED CARDIAC CHAMBERS**

**NO LV RWMA**

**NORMAL LV FUNCTION**

**NORMAL LV FILLING PATTERN**

**TRIVIAL MR**

**TRIVIAL TR WITH NORMAL RVSP**

**NO AR**

**NO CLOT/NO P.E**

**IVC-NORMAL**

*SKM.*

**DR.A.SARAT KUMAR PATRA MD.DM**

**CONSULTANT CARDIOLOGIST**

**తిరుమల మెడికల్ హాస్పిటల్స్**

**(A UNIT OF SAHRUDAYA HEALTH CARE VIZIANAGARM PVT. LTD.)**



**LABORATORY REPORT : CLINICAL PATHOLOGY**

Name	: Mrs. GONDELA GOWREESWARI	Age /Sex	: 33Y Y(s)/FEMALE
Bill Date	: 10-Aug-2024 10:41 AM	UMR No.	: 502408000658
Rec. Dt	: 10-Aug-2024 10:59 AM	Bill No.	: MCB50240802537
Rept. Dt	:	Result No	: RZN240804471
Ref By	: Dr. Taraka Ravi Kiran Komanapalli	Sample ID	: MCVZN8008857
Sample Type	:		

**CUE(COMPLETE URINE EXAMINATION)**

<u>Parameters</u>	<u>Result</u>	<u>Reference Range</u>	<u>Units</u>
<b><u>PHYSICAL EXAMINATION</u></b>			
COLOUR	PALE YELLOW	PALE YELLOW	
APPEARANCE	CLEAR	CLEAR	
<b><u>CHEMICAL EXAMINATION</u></b>			
SPECIFIC GRAVITY <i>Bromthymol blue</i>	1.010	1.000 - 1.030	
PH <i>Bromthymol blue</i>	6.5	5.0 - 8.0	
PROTEIN <i>Tetra bromophenol blue/heat coagulation test</i>	TRACES	NIL (<15 mg/dL)	
GLUCOSE <i>Glucose oxidase Peroxidase/Benedict's test</i>	NIL	NIL (<25 mg/dL)	
UROBILINOGEN <i>Diazonium salt</i>	NIL	NIL	
KETONE <i>Sodium nitroprusside/Rothera's test.</i>	NIL	NIL (<5 mg/dL)	
BILIRUBIN <i>Diazonium salt/Fouchets test</i>	NIL	NIL (<0.5 mg/dL)	
NITRITE <i>Sulfanilic acid</i>	NIL	NEGATIVE	

**తిరుమల మెడికల్ హాస్పిటల్స్**

**(A UNIT OF SAHRUDAYA HEALTH CARE VIZIANAGARM PVT. LTD.)**

LABORATORY REPORT : CLINICAL PATHOLOGY

Name	: Mrs. GONDELA GOWREESWARI	Age /Sex	: 33Y Y(s)/FEMALE
Bill Date	: 10-Aug-2024 10:41 AM	UMR No.	: 502408000658
Rec. Dt	: 10-Aug-2024 10:59 AM	Bill No.	: MCB50240802537
Rept. Dt	:	Result No	: RZN240804471
Ref By	: Dr. Taraka Ravi Kiran Komanapalli	Sample ID	: MCVZN8008857
Sample Type	:		

MICROSCOPIC EXAMINATION

PUS CELLS	8-10	0 - 5 /hpf	
RBC	0-1	0 - 5 /hpf	
EPITHELIAL CELLS	1-2	0 - 5	hpf
CRYSTALS	NIL	NIL	
CASTS	NIL	NIL	

INTERPRETATION

- The colour fields of chemicals correspond to the following values:
1. Proteins: neg (negative), 30-99 (+), 100-499 (++) , >500 (+++) mg/dl
  2. Ketones: neg. (negative), 5 (Trace), 15-49 (+), 50-149 (++) , >150 (+++) mg/dl
  3. Glucose: norm. (normal), 50-149 (+), 150-499 (++) , 500-999 (+++) , >1000 (++++) mg/dl
  4. Bilirubin: neg (negative), 1 (+), 3 (++) , 6 (+++) mg/ dl
  5. Urobilinogen: norm. (normal), 2 (+), 4 (++) , 8 (+++) , 12 (++++) mg/dl.

\*\*\* End Of Report \*\*\*

Suggested Clinical Correlation \* If necessary, Please discuss

తిరుమల మెడికల్ హాస్పిటల్స్

(A UNIT OF SAHRUDAYA HEALTH CARE VIZIANAGARM PVT. LTD.)



# SWAMY EYE HOSPITAL

Date: 10/08/2024

Place: Vizianagaram

## EYE CHECK UP CERTIFICATE

This is to certify that I have examined Mrs. GONDELA GOWREESWARI, Aged: 33 yrs, female. In the outpatient card No: SEH/MC1 dated 10/08/2024 and the following are the findings.

Distance Vision in the right eye : 6/6  
Distance Vision in the left eye : 6/6  
NEAR VISION (BOTH EYE) : N6  
Color vision : NORMAL  
B.S.V : NORMAL  
Anterior Segment  
(Conjunctiva, Cornea and Pupil) : NORMAL  
Fundus : NORMAL  
Fit for / unit : EYE  
Date of issue : 10/08/2024  
Diagnosis : NORMAL

  
Dr. M. Kumara Swamy  
Dr. M. KUMARA SWAMY, MS, DO  
Regd.No. 14323  
SWAMY EYE HOSPITAL  
Door No. 8-5-32, Balaji Nagar  
Thotapalem, Vizianagaram-535002

Regd No. 18/DRA/VZM/09

Putchalaveedhi, Near Old Bus Stand,  
VIZIANAGARAM - 535 001. ☎ : (08922) 225722

Regd No. 281/DRA/DM & HO/VZM/19

New Branch : Behind INOX Multiplex, Opp. RTC Complex,  
VIZIANAGARAM - 535 003. ☎ : (08922) 223322

© Email : swamyeyehospital@gmail.com 🌐 website : www.swamyeyehospital.com



# SWAMY EYE HOSPITAL

Super Speciality NABH Accredited Eye Hospital

**Dr. G.V. Prasad**

M.D. Ophthalmology, (AIIMS)

**Dr. Prathima .M**

M.B.B.S., DNB, FAICO (Retina) FAIOL

**Dr. M. Ravali**

M.S. Ophthalmology, MD General Medicine Gold Medalist



**Dr. M. Kumara Swamy**

M.S. Ophthalmology

Age - 33

Gandela Gowdaram

ARC -0.25 / -0.25 +54  
-0.25 / -0.25 x117

NCT  $\begin{matrix} \llcorner \\ \llcorner \end{matrix}$

M 64 years  
67 12/12  
celebrated 12/12

~~lender~~ - WNL  
undilated

o

ltd g gowriswari  
33 Years female

Rate 94 . Sinus rhythm.....normal P axis, V-rate 50- 99  
PR 163 . Borderline T abnormalities, anterior leads.....T flat or neg, V2-V4  
QRS 90  
QT 357  
QTc 447

--AXIS--

P 55  
QRS 25  
T 19

12 Lead; Standard Placement

-- BORDERLINE ECG --

Unconfirmed Diagnosis

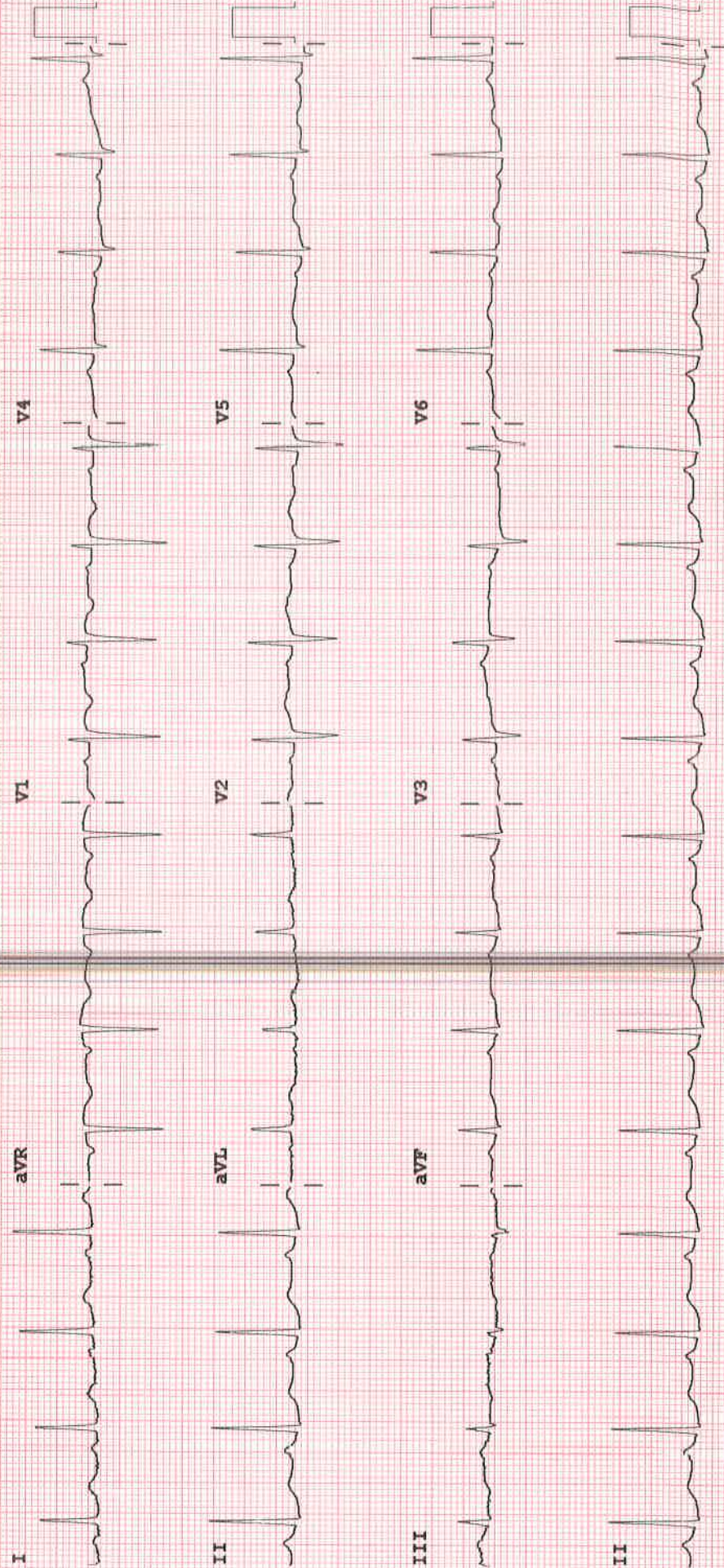

Device:

Speed: 25 mm/sec Limb: 10 mm/mV Chest: 10.0 mm/mV

F 50~ 0.15-100 Hz

100B CL

P?

Name	Mrs.G.GOWREESWARI 33Y/F	Date	10.08.2024
Ref by	DR.K.TARAKA RAVI KIRAN	VZMU	502408000658

**ULTRA SOUND ABDOMEN**

**LIVER** : Normal in size and echotexture. Smooth contours noted. No focal parenchymal lesion noted. Intrahepatic biliary tree and venous radicles are normal.

**GALL BLADDER** : Partially distended with a normal wall thickness. No calculi noted within.

**PANCREAS** : Head and body of pancreas are normal in size and echotexture. Rest obscured by bowel gas shadow.

**SPLEEN** : Normal in size and echotexture. Splenic vessels are normal. No focal lesions.

**RIGHT KIDNEY** : Normal in size, position and echogenicity. Cortical thickness and corticomedullary differentiation are normal. No hydronephrosis or calculi noted.

**LEFT KIDNEY** : Normal in size, position and echogenicity. Cortical thickness and corticomedullary differentiation are normal. No hydronephrosis or calculi noted.

**URINARY BLADDER** : Partially distended, normal in contour, capacity and wall thickness. No vesical calculi noted.

**UTERUS**: Normal in size, shape and myometrial echotexture. No focal lesion.

**RIGHT OVARY** : Normal in size and echogenicity.

**LEFT OVARY** : Normal in size and echogenicity

**IMPRESSION** :

- No significant sonological abnormality seen.

  
Dr. T. Divya  
RADIOLOGIST.

**తిరుమల మెడికల్ హాస్పిటల్స్**

**(A UNIT OF SAHRUDAYA HEALTH CARE VIZIANAGARM PVT. LTD.)**



Name	Mrs.G.GOWREESWARI	Date	10.08.2024
	AGE : 33Y/F		
Ref by	DR.K.TARAKA RAVI KIRAN	UMR	502408000658

### X - RAY CHEST PA VIEW

Trachea is central

Bony thorax and soft tissue shadows are normal.

Both lung fields is grossly normal.

Bilateral hilar regions are normal. No e/o. lymphadenopathy.

Bilateral C.P angle is clear.

#### IMPRESSION:

**\*No Significant Abnormality.**

Dr. T.DIVYA

CONSULTANT RADIOLOGIST

తిరుమల మెడికల్ హాస్పిటల్స్

(A UNIT OF SAHRUDAYA HEALTH CARE VIZIANAGARM PVT. LTD.)