



 GPS Map Camera

Jhunjhunu, Rajasthan, India

499P+88Q, Subhash Marg, Pratap Nagar, Indra Nagar, Jhunjhunu,
Rajasthan 333001, India

Lat 28.118362°

Long 75.385853°

10/02/24 09:38 AM GMT +05:30

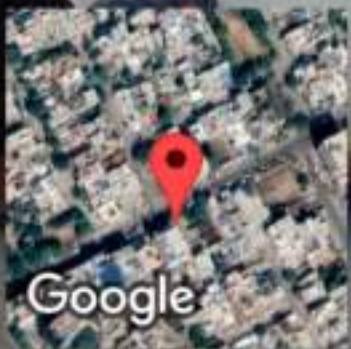

भारत सरकार
GOVERNMENT OF INDIA

भारतीय पहचान कार्ड
भारतीय पहचान

संलग्न चित्र
Vivita Kumari
Sex (लिंग): FEMALE
DOB (जन्म तिथि): 17/10/2002

7790 9510 4710
VID : 9120 3738 6149 8491

मेरा आधार, मेरी पहचान

भारतीय पहचान प्राधिकरण
Unique Identification Authority of India

पते: सचिन, जथ्वन का बास, सिकर, राजस्थान - 332311

Address: SACHIN, Jathwan Ka Bas, Sikar, Rajasthan - 332311

7790 9510 4710
VID : 9120 3738 6149 8491

1947 | help@uidai.gov.in | www.uidai.gov.in



Rajasthani Diagnostic & Medical Research Centre
Jhunjhunu

7014476416

Patient Name: Vinita Kumari -
Patient ID: Bobs7396

Date of birth: 17/10/2002
Gender: Undefined
Height: Undefined
Weight: Undefined
Ethnicity: Unknown
Parentaker: Undefined
Indication: Undefined
Remark: Undefined

Visit ID:
Room:
Medication:
Order ID:
Order ID:
Order ID:
Order ID:

[Signature]
Rajasthan Diagnostic &
Medical Research Centre
Jhunjhunu

10.02.2024 13:04:40
Standard 12-Lead

HR	95 bpm	RR	63/min
P axis	50°	PR	73 ms
QRS axis	49°	QR	120 ms
T axis	11°	QT	335 ms
		QTc	422 ms

Normal

Parasitane Diagnostic & MR Centre
B-110 Subhash Marg, Indira Nagar, Mandawa Road
Jhunjhunu (Raj.)
Sinus rhythm
Normal electrical axis
Normal ECG
Unconfirmed report

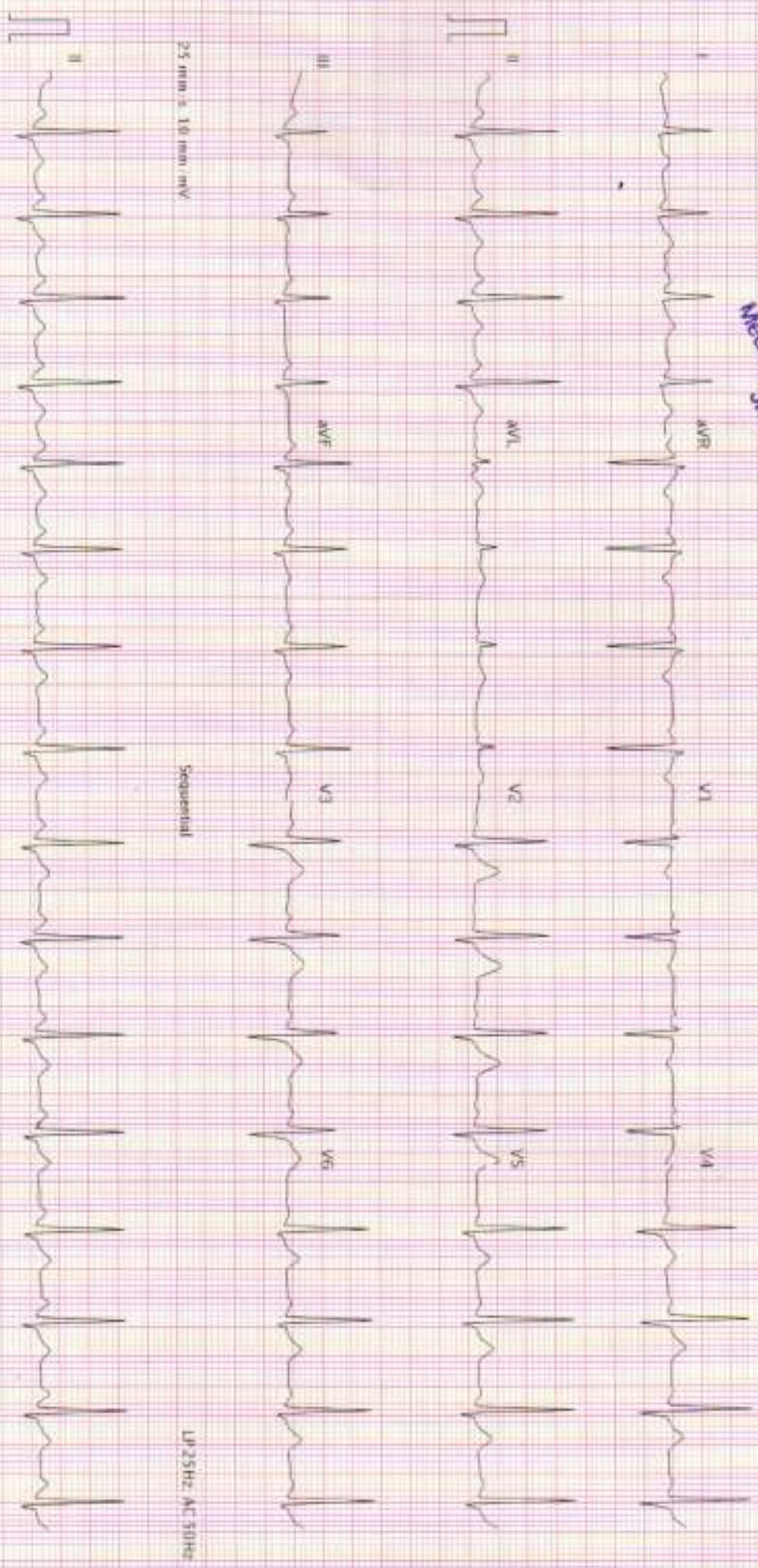

25 mm/s, 10 mm/mV
AT 102-C2 1.7.0 (1080 009831)

Printed on 10.02.2024 13:04:52

LP 25Hz AC 50Hz

Page 1 of 1

SCHILLER

Part No. J.1570A004

CE-0133

S-011





RAJASTHANI DIAGNOSTIC & MRI CENTRE

FULLY COMPUTERISED PATHOLOGY LABORATORY

MRI

CT SCAN

TMT

SONOGRAPHY

X-RAY

ECG

MAMOGRAPHY

NAME	VINITA KUMARI	AGE-	SEX: F
REF/BY:	BOB HEALTH CHECKUP	DATE	10-Feb-24

ULTRASONOGRAPHY WHOLE ABDOMEN

Liver: is normal in size, shape and echotexture. No IHBR dilatation is seen. No focal mass seen. Portal vein and hepatic veins are normal in diameter. Common bile duct is normal in diameter and lumen is clear.

Gall bladder: is normal in size shape, location with echo free lumen. Wall thickness is normal. No echogenic shadow suggestive of calculus is seen. No focal mass or lesion is seen.

Pancreas: is normal in size, shape and echotexture. No focal mass or lesion is detected. Pancreatic duct is not dilated.

Rt. Kidney: is normal in size, shape, position and echotexture. Corticomedullary differentiation is well maintained. No evidence of definite calculus/ hydronephrosis is seen.

Lt. Kidney: is normal in size, shape, position and echotexture. Corticomedullary differentiation is well maintained. No evidence of definite calculus/ hydronephrosis is seen.

Spleen: is normal in size, regular in shape and echo texture. No focal lesion is seen. Splenic vessels are normal.

Urinary Bladder: is well distended. Outline of bladder is regular. Wall thickness is normal. No focal mass is seen. No echogenic shadow suggestive of calculus is seen.

Uterus: is normal in size, regular in shape and outline. Uterus is anteverted and ante flexed. Endometrium is normal in thickness. No sonolucent or echogenic mass lesion seen.

Adenexa: Both adenexal regions are seen normal. No focal mass or lesion is seen. Bilateral ovaries are normal in appearance.

No evidence of ascites is seen. No significant Lymphadenopathy is seen. No obvious bowel pathology is seen. Retroperitoneum including aorta, IVC are unremarkable.

IMPRESSION:

❖ NORMAL SONOGRAPHY STUDY.

Advised: clinicopathological correlation

DR. ANUSHA MAHALAWAT
MD RADIOLOGIST
MD (Radiodiagnosis)
(RMC. 38742/25457)



THIS REPORT IS NOT VALID FOR MEDICO LEGAL PURPOSE





NAME : VINITA KUMARI	AGE 21 /SEX F
REF. BY : BOB HEALTH CHECK-UP	DATE: 10.02.2024

X-RAY CHEST PA

- Both lung fields appear normal in under view
- No e/o consolidation or cavitations is seen.
- Both costo-phrenic angles appear clear.
- Cardiac size is within normal limits.
- Both domes of diaphragm appear normal.
- Bony thoracic cage & soft tissue shadow appear normal.

IMPRESSION :- NORMAL X-RAY CHEST (PA)

DR. ANUSHA MAHALAWAT

MD (RADIODIAGNOSIS)

RMC - 38742/25457



24/7 SERVICE

THIS REPORT IS NOT VALID FOR MEDICO LEGAL PURPOSE



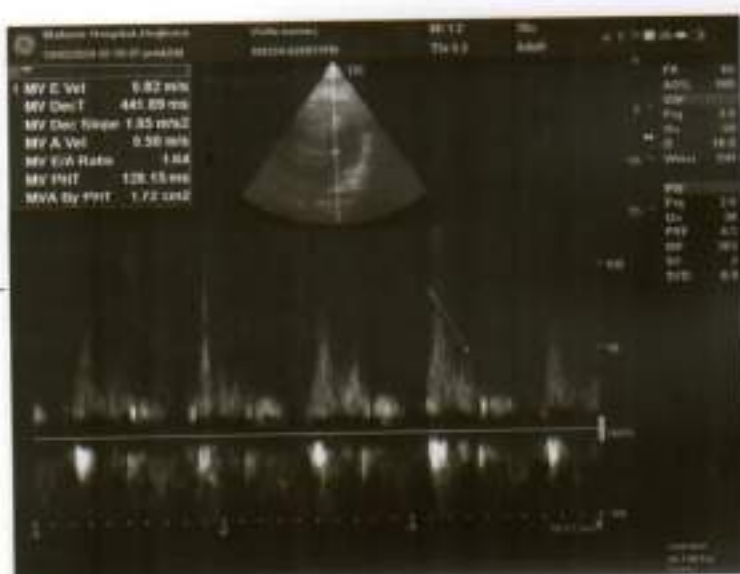
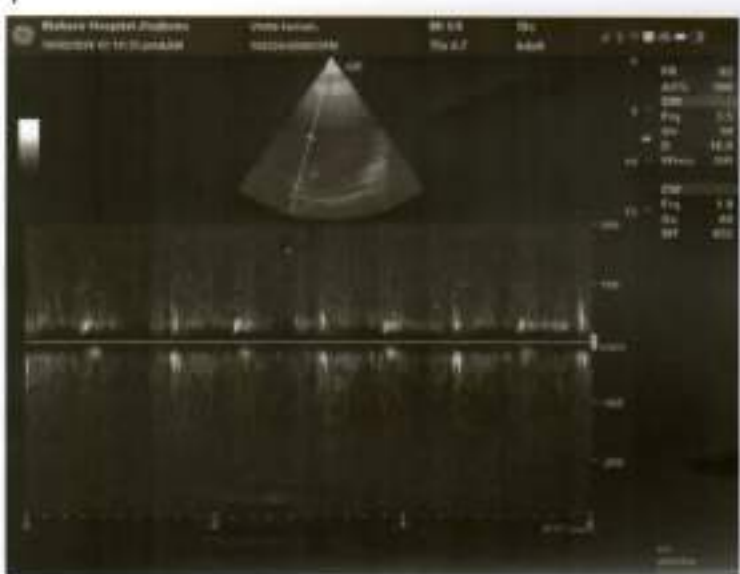
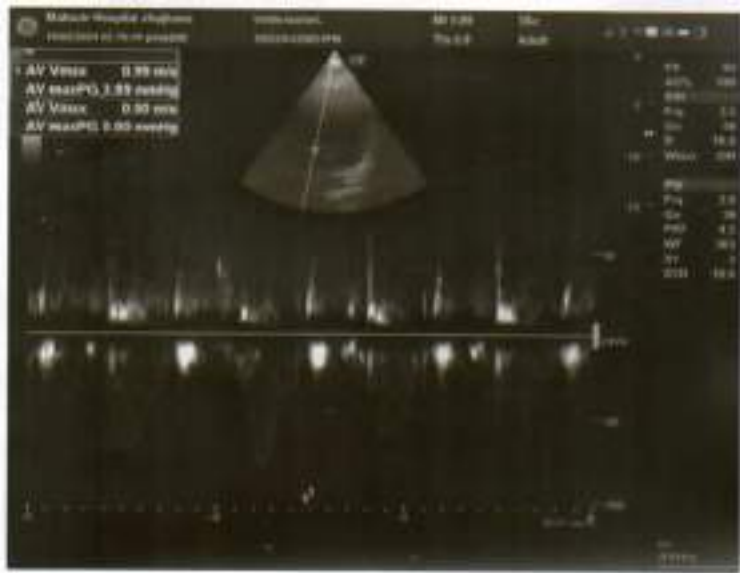



Name	:VINITA KUMARI	Father/Husband	:SACHIN	IPD/OPD status	:OPD
Age/Sex	:21 Y/Female	Reg. No.	:OutSide	Category	:CASH
Consultant	:M. S. MEEL	Accession No.	:20240210026	Bed No.	-
		BILL.NO	:2302332724	Date	:10/02/2024 1:48:20 PM

TRANSTHORACIC ECHO-DOPPLER TEST REPORT

MITRAL VALVE-

Morphology AML-Normal/Thickening/Calcification/Flutter/Restricted mobility/SAM/Doming.

PML-Normal/Thickening/Calcification/Prolapse/Fixed/Restricted Mobility/Flutter.

Doppler- Normal/Abnormal

Mitral E/A Velocity= 82/50 (cm/sec).

Mitral Regurgitation

Absent/Trace/Mild/Moderate/Severe.

Mitral Stenosis

Absent/Present.

TRICUSPID VALVE-

Morphology -Normal/Atresia/Thickening/Calcification/Prolapse/Doming.

Doppler- Normal/Abnormal

Tricuspid Regurgitation

Absent/Trace/Mild/Moderate/Severe.

Tricuspid Stenosis

Absent/Present.

PULMONARY VALVE-

Morphology -Normal/Atresia/Thickening/Doming/Vegetation.

Doppler- Normal/Abnormal

Pulmonary Velocity = 79 (cm/sec)

Pulmonary Regurgitation

Absent/Trace/Mild/Moderate/Severe.

Pulmonary Stenosis

Absent/Present.

AORTIC VALVE-

Morphology -Normal/Thickening/Calcification/Flutter/Sclerosis/Doming.

No of Cusps- 1/2/3.

Doppler- Normal/Abnormal

Aortic Velocity = 99 (cm/sec)

Aortic Regurgitation

Absent/Trace/Mild/Moderate/Severe.

Aortic Stenosis

Absent/Present.

Aorta = 2.6cm (2.0 - 3.7cm)

Left Atrium = 4.5 cm (1.9 - 4.0 cm)

LV measurement

Diastole

Systole

IVS 0.6 cm (0.6-1.1cm)

0.9 cm

LVID 5.4 cm (3.7-5.6cm)

3.5 cm (2.2 - 4.0 cm)

LVPW 1.06 cm (0.6-1.1cm)

1.09 cm

LV

Normal/Enlarged/Clear/Thrombus/Hypertrophy.

Contraction Normal/Reduced.

Regional wall motion abnormality : Present/Absent.

LA Normal/Enlarged/Clear/Thrombus.

RA Normal/Enlarged/Clear/Thrombus.

RV Normal/Enlarged/Clear/Thrombus.



This report is not valid for medico-legal purposes.

No Part of this report should be reproduced for any purpose

(कृपया अपनी पुरानी रिपोर्ट साथ लावें)

यह रिपोर्ट केवल चिकित्सा उद्देश्यों के लिए है।
इसकी प्रतिलिपि किसी भी प्रकार से नहीं ली जाननी है।

MAHAVIR HOSPITAL

Health & Hygiene

D-15, Indira Nagar, Subhash Marg, JHUNJHUNU (Raj.)



Tel. : 01592-232361
9680960962

MAHAVIR HOSPITAL

COMMENTS & SUMMARY-

ECHO window-Good/Fair/Poor.

No regional wall motion abnormality seen, LVEF=55%.

Normal cardiac chamber dimensions seen.

Trace MR, trace TR, no PAH.

Normal systolic function.

Normal diastolic function.

No I/C clot/vegetation.

Intact IAS/IVS & No CoA, no pericardial effusion.

Dr. M.S. MEEL
MD (Medicine)
Reg. No. 7937/2635
Mahavir Hospital, Jhunjhunu

Dr M S Meel
MD Medicine
Senior Physician

Dr Pallavi Choudhary
MD Paediatrics
Consultant



This report is not valid for medico-legal purposes.
No Part of this report should be reproduced for any purpose

(कृपया अपनी पुरानी रिपोर्ट साथ लावें)

यह रिपोर्ट मेडिकल उद्देश्य के लिए है। इसे कानून के अंतर्गत प्रमाण के रूप में प्रयोग नहीं किया जा सकता है।



Hematology Analysis Report

First Name: VINITA KUMARI
Last Name:
Gender: Female
Age: 21 Year

Sample Type:
Department:
Med Rec. No.:

Sample ID: 1
Test Time: 10/02/2024 09:45
Diagnosis:

Parameter	Result	Ref. Range	Unit
1 WBC	7.41	4.00-10.00	10 ³ /uL
2 Neu%	63.1	50.0-70.0	%
3 Lym%	29.8	20.0-40.0	%
4 Mon%	5.5	3.0-12.0	%
5 Eos%	1.3	0.5-5.0	%
6 Bas%	0.3	0.0-1.0	%
7 Neu#	4.67	2.00-7.00	10 ³ /uL
8 Lym#	2.21	0.80-4.00	10 ³ /uL
9 Mon#	0.41	0.12-1.20	10 ³ /uL
10 Eos#	0.10	0.02-0.50	10 ³ /uL
11 Bas#	0.02	0.00-0.10	10 ³ /uL
12 RBC	5.30	3.50-5.50	10 ⁶ /uL
13 HGB	11.5	11.0-16.0	g/dL
14 HCT	40.2	37.0-54.0	%
15 MCV	75.7	L 80.0-100.0	fL
16 MCH	21.8	L 27.0-34.0	pg
17 MCHC	28.7	L 32.0-36.0	g/dL
18 RDW-CV	13.6	11.0-16.0	%
19 RDW-SD	42.3	35.0-56.0	fL
20 PLT	238	100-300	10 ³ /uL
21 MPV	8.6	6.5-12.0	fL
22 PDW	11.1	9.0-17.0	fL
23 PCT	0.204	0.108-0.282	%
24 P-LCR	27.5	11.0-45.0	%
25 P-LCC	66	30-90	10 ³ /uL

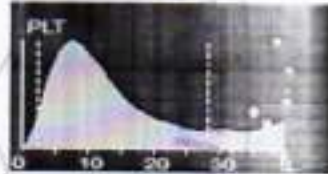

Mamta Khuteta
Dr. Mamta Khuteta
M.D. (Path.)
RMC No : 4720/16260

Submitter: Operator: admin Approver:
Draw Time: 10/02/2024 09:44 Received Time: 10/02/2024 09:44 Validated Time:
Report Time: Remarks:

*The Report is responsible for this sample only. If you have any questions, please contact us in 24 hours



24/7 SERVICE

THIS REPORT IS NOT VALID FOR MEDICO LEGAL PURPOSE





RAJSTHANI DIAGNOSTIC & MEDICAL RESEARCH CENTRE

Fully Computerised Pathology Laboratory

MRI CT SCAN TMT SONOGRAPHY X-RAY ECG MEMOGRAPHY

Patient Name: **VINITA KUMARI**
 Sr. No. : **1310**
 Patient ID No.: **1975**
 Age : **21** Gender : **FEMALE**
 Ref. By Dr : **MEDI-WHEEL HEALTH CHECKUP**



Registered on : **10-02-2024 09:44 AM**
 Collected On : **10-02-2024 09:44 AM**
 Received On : **10-02-2024 09:44 AM**
 Reported On : **11-02-2024 12:21 PM**
 Bar Code 
 LIS Number **7 0 2 0**

LIPID PROFILE COMPLETE

Test Name	Observed Values	Units	Reference Intervals
Cholesterol (Method: CHOD-PAP)	157.00	mg/dL	Normal/Desirable: <200 Borderline: 200-239 High: >239 (LDL) Desirable: <100 (LDL) Borderline: 170-199 HDL >199
HDL Cholesterol	49.00	mg/dL	35-88
Triglycerides (Method: GPO)	139.00	mg/dL	Remnant triglycerides level or cause Normal: <161 High: 161-199 Hypertension: 200-499 Cause: >499
LDL Cholesterol	80.20	mg/dL	<100
VLDL Cholesterol	27.80	mg/dL	3-35
TC/HDL Cholesterol Ratio	3.20	Ratio	2.5-5
LDL/HDL Ratio	1.64	Ratio	1.5-3.5

HAEMATOLOGY

Test Name	Observed Values	Units	Reference Intervals
ESR (Erythrocyte Sedimentation Rate)	15	mm/hr	20
BLOOD GROUPING (ABO & Rh)	A- Negative		



Ashish Sethi
 Dr. Ashish Sethi
 Consultant Biochemist

THIS REPORT IS NOT VALID FOR MEDICO LEGAL PURPOSE



T&C : * This Report is not valid for medico-legal purpose. * Interpret result after considering Age, sex effect of drug and other relevant factor.

* No part of this report should be reproduced for any purpose. * Interpret result after considering Age, sex effect of drug and other relevant factor.



RAJASTHANI DIAGNOSTIC & MEDICAL RESEARCH CENTRE

Fully Computerised Pathology Laboratory

MRI

CT SCAN

TMT

SONOGRAPHY

X-RAY

ECG

MEMOGRAPHY

Patient Name: **VINITA KUMARI**
 Sr. No. : **1310**
 Patient ID No.: **1975**
 Age : **21** Gender : **FEMALE**
 Ref. By Dr : **MEDI-WHEEL HEALTH CHECKUP**



Registered on : **10-02-2024 09:44 AM**
 Collected On : **10-02-2024 09:44 AM**
 Received On : **10-02-2024 09:44 AM**
 Reported On : **11-02-2024 12:21 PM**
 Bar Code 
 LIS Number **3 8 0 0 0**

HAEMATOLOGY

HbA1c(Glycosylated hemoglobin)

Test Name	Observed Values	Units	Reference Intervals
HbA1c(Glycosylated hemoglobin)	5.20	%	< 5.50 Normal Diabetic 6.50 - 7.00 Very Poor Control 7.10 - 8.00 Atypical Control 8.10 - 9.00 Suboptimal Control 9.10 - 10.00 Diabetic Poor Control > 10.00 Very Poor Control
eAG (Estimated Average Glucose)	102.54	mg/dL	
eAG (Estimated Average Glucose)	5.69	mmol/L	

Method : Fluorescence Immunoassay Technology

Sample Type : EDTA Blood

Test Performed by:-

Fully Automated (EM 200) ERBA MANNHEIM.

Remarks :

Glycosylated Hemoglobin Testing is Recommended for both (a) Checking Blood Sugar Control in People who might be Pre-Diabetic. (b) Monitoring Blood Sugar Control in patients in more elevated levels, termed Diabetes Mellitus. The American Diabetes Association suggests that the Glycosylated Hemoglobin Test be Performed at least Two Times in Year in Patients with Diabetes that are meeting Treatment Goals (and That have stable glycemic Control) and Quarterly in Patients with Diabetes whose therapy was changed or that are not meeting Glycemic Goals.

Glycosylated Hemoglobin measurement is not appropriate where there has been change in diet or Treatment within 2 weeks. Hence people with recent Blood Loss, Hemolytic Anemia, or Genetic Differences in the Hemoglobin Molecule (Hemoglobinopathy) such as Sickle-cell Disease and other Conditions, as well as those that have donated Blood recently, are not suitable for this test.



Ashish Sethi
 Dr. Ashish Sethi
 Consultant Biochemist



THIS REPORT IS NOT VALID FOR MEDICO LEGAL PURPOSE

T&C : * This Report is not valid for medico-legal purpose. * Interpret result after considering Age, sex effect of drug, and other relevant factor.

* No part of this report should be reproduced for any purpose. * Interpret result after considering Age, sex effect of drug, and other relevant factor.



RAJASTHANI DIAGNOSTIC & MEDICAL RESEARCH CENTRE

Fully Computerised Pathology Laboratory

MRI CT SCAN TMT SONOGRAPHY X-RAY ECG MEMOGRAPHY

Patient Name: **VINITA KUMARI**
 Sr. No. : 1310
 Patient ID No.: 1975
 Age : 21 Gender : FEMALE
 Ref. By Dr : MEDI-WHEEL HEALTH CHECKUP



Registered on : 10-02-2024 09:44 AM
 Collected On : 10-02-2024 09:44 AM
 Received On : 10-02-2024 09:44 AM
 Reported On : 11-02-2024 02:21 PM
 Bar Code 
 LIS Number 3 8 6

THYROID HORMONES T3,T4,TSH (THYROID PROFILE)

Test Name	Observed Values	Units	Reference Intervals
T3 (Total Triiodothyronine)	1.22	ng/mL	0.8-1.6 ng/mL
T4 (Total Thyroxine)	11.52	µg/dL	8.0-18.0 µg/dL
TSH (Thyroid Stimulating Hormone)	1.54	µIU/mL	0.35-4.00 µIU/mL

Sample Type : Serum

Test Performed by:-

Fully Automated Chemi Luminescent Immuno Assay (ARCHITECT- I1000 PLUS) Abbott USA

Remarks :

Primary malfunction of the Thyroid gland may result in excessive (hyper) or Low (hypo) release of T₃ and T₄. In addition, as TSH directly affect thyroid function, malfunction of the pituitary or the hypothalamus influences the thyroid gland activity.

Disease in any portion of the thyroid-pituitary-hypothalamus system may influence the level of T₃ and T₄ in the blood, in Primary Hypothyroidism, TSH levels are significantly elevated, while in secondary and tertiary hypothyroidism, TSH levels may be low. In addition, in Euthyroid sick syndrome, multiple alterations in serum thyroid function test findings have been recognized.



Ashish Sethi
 Dr. Ashish Sethi
 Consultant Biochemist

THIS REPORT IS NOT VALID FOR MEDICAL LEGAL PURPOSE



T&C : * This Report is valid only for the purpose for which it was requested. * Interpret result after considering Age, sex effect of drug used and other relevant factor.

* No part of this report should be reproduced for any purpose. * Interpret result after considering Age, sex effect of drug used and other relevant factor.





RAJASTHANI DIAGNOSTIC & MEDICAL RESEARCH CENTRE

Fully Computerised Pathology Laboratory

MRI CT SCAN TMT SONOGRAPHY X-RAY ECG MEMOGRAPHY

Patient Name: VINITA KUMARI		Registered on : 10-02-2024 09:44 AM
Sr. No. : 1310		Collected On : 10-02-2024 09:44 AM
Patient ID No. : 1975		Received On : 10-02-2024 09:44 AM
Age : 21 Gender : FEMALE		Reported On : 11-02-2024 12:21 PM
Ref. By Dr : MEDI-WHEEL HEALTH CHECKUP		Bar Code 
		LIS Number 3 8 6 0 1 2

BIO-CHEMISTRY

Test Name	Observed Values	Units	Reference Intervals
 Glucose Fasting (Method: GOD-POD)	85.00	mg/dL	Glucose Fasting: 45-96 Newborn: 40-60 New born: 40-60 Child: 60-100 >60 Y: 60-110 >60 Y: 75-121
 Blood Sugar PP (Method: GOD-POD)	96.00	mg/dL	Glucose 2 Postprandial: <120



Ashish Sethi
 Dr. Ashish Sethi
 Consultant Biochemist

आयुर्वेदिक सेवाएं

THIS REPORT IS NOT VALID FOR MEDICO LEGAL PURPOSE



T&C : * This Report is valid for 30 days only. * This Report is not valid for medico-legal purpose. * Interpret result after considering Age, sex effect of drug and other relevant factor.

6-10, Subhash Marg, Indira Nagar, Jhunjhunu (Raj.) Ph. No. 1592-284977



RAJSTHANI DIAGNOSTIC & MEDICAL RESEARCH CENTRE

Fully Computerised Pathology Laboratory

MRI

CT SCAN

TMT

SONOGRAPHY

X-RAY

ECG

MEMOGRAPHY

Patient Name: **VINITA KUMARI**
 Sr. No. : 1310
 Patient ID No.: 1975
 Age : 21 Gender : FEMALE
 Ref. By Dr : MEDI-WHEEL HEALTH CHECKUP



Registered on : 10-02-2024 09:44 AM
 Collected On : 10-02-2024 09:44 AM
 Received On : 10-02-2024 09:44 AM
 Reported On : 11-02-2024 12:21 PM
 Bar Code 
 LIS Number : 7 8 9 0

BIO-CHEMISTRY KIDNEY FUNCTION TEST

Test Name	Observed Values	Units	Reference Intervals
Blood Urea (Method: Uricase-GLDH)	29.00	mg/dL	Adults < 50 years : 10-30 / > 50 years : 21-42 / Men > 50 years : 19-45 Men > 50 years : 18-55 Children < 10 years : 11-36 4-13 years : 6-36 13-19 years : 10-45
Creatinine (Method: Enzymatic Creatinase)	1.08	mg/dL	0.6-1.30
Calcium	10.24	mg/dL	9-11
Uric Acid (Method: Uricase-PGD)	4.18	mg/dL	3-7.2

Test Name	Observed Values	Units	Reference Intervals
Gamma glutamyl transferase (GGT)	29.10	IU/L	0-55



Ashish Sethi
 Dr. Ashish Sethi
 Consultant Biochemist

आयुर्विज्ञान केंद्र

THIS REPORT IS NOT VALID FOR MEDICO LEGAL PURPOSE



T&C : * This Report is valid only for the purpose for which it was requested. * No part of this report should be reproduced for any purpose. * Interpret result after considering Age, sex effect of drug and other relevant factor.

B-110, Subhash Marg, Indira Nagar, Jhunjhunu (Raj.) Ph. No. : 1592 294977



RAJASTHANI DIAGNOSTIC & MEDICAL RESEARCH CENTRE

Fully Computerised Pathology Laboratory

MRI CT SCAN TMT SONOGRAPHY X-RAY ECG MEMOGRAPHY

Patient Name: **VINITA KUMARI**
 Sr. No. : 1310
 Patient ID No.: 1975
 Age : 21 Gender : FEMALE
 Ref. By Dr : MEDI-WHEEL HEALTH CHECKUP



Registered on : 10-02-2024 09:44 AM
 Collected On : 10-02-2024 09:44 AM
 Received On : 10-02-2024 09:44 AM
 Reported On : 11-02-2024 12:21 PM
 Bar Code 
 LIS Number 5 E 6

BIO-CHEMISTRY

Liver Function Test

Test Name	Observed Values	Units	Reference Intervals
SGOT/AST(Tech.:UV Kinetic)	18.00	U/L	0-40
SGPT/ALT(Tech.:UV Kinetic)	22.00	U/L	0-40
Bilirubin(Total) (Method: Diazo)	0.98	mg/dL	Adults: 0.2, Cord < 2 Newborns: 0-1 day 1-5 days: 0.5-1.2, 3-5 days 10-14 days: 0.5-1.0, full term 0-1 day: 2.0-5.0 days: 6-10, 15-30 days: 4-8
Bilirubin(Direct)	0.22	mg/dL	0-1
Bilirubin(Indirect)	0.76	mg/dL	0-0
Total Protein (Method: BIURET Method)	6.98	g/dL	Adults: 6.5-8.5 Premature: 3.6-7.0 Newborns: 4.6-7.0 1 Weeks: 4-10 4-6 months: 5.1-7.0 1-3 years: 5.6-7.5 > 7.5 4-5.0
Albumin(Tech.:BCG) (Method: BCG)	3.87	gm/dL	0-4 yrs: 1.4-14 yrs: 3.0-4.0 12-14 yrs: 3.2-4.5 Adults: 3.5-5.2 15-18 yrs: 3.2-4.6
Globulin(CALCULATION)	3.11	gm/dL	1.5-2.5
A/G Ratio(Tech.:Calculated)	1.24		1.0-2.0
Alkaline Phosphatase(Tech.:Pnp Amp Kinetic)	215.00	U/L	0-10 yrs: 0-10 yrs: 0-100 10-18 yrs: 0-150 18-30 yrs: 0-125 30-60 yrs: 0-100 >60 yrs: 0-100



Ashish Sethi
 Dr. Ashish Sethi
 Consultant Biochemist

Dr. Manoj
 Dr. Manoj
 W
 RICH N



THIS REPORT IS NOT VALID FOR MEDICO LEGAL PURPOSE

T&C : * This Report is not valid for medico-legal purpose. * Interpret result after considering Age, sex effect of drug and other relevant factor.

* No part of this report should be reproduced for any purpose. * Interpret result after considering Age, sex effect of drug and other relevant factor.



RAJSTHANI DIAGNOSTIC & MEDICAL RESEARCH CENTRE

Fully Computerised Pathology Laboratory

MRI

CT SCAN

TMT

SONOGRAPHY

X-RAY

ECG

MEMOGRAPHY

Patient Name: **VINITA KUMARI**
 Sr. No. : 1310
 Patient ID No.: 1975
 Age : 21 Gender : FEMALE
 Ref. By Dr : **MEDI-WHEEL HEALTH CHECKUP**



Registered on : 10-02-2024 8:44 AM
 Collected On : 10-02-2024 9:44 AM
 Received On : 10-02-2024 9:44 AM
 Reported On : 11-02-2024 12:21 PM
 Bar Code 
 LIS Number 3 8 0

URINE EXAMINATION URINE COMPLETE

Test Name	Observed Values	Units	Reference Intervals
PHYSICAL			
Quantity		ml	
Colour	Yellow		
Appearance / Transparency	Clear		
Specific Gravity	1.025		
PH	5.0		
CHEMICAL			
Reaction	Acidic		
Albumin	trace		
Urine Sugar	Nil		
MICROSCOPIC			
Red Blood Cells	Nil	/h.p.f.	
Pus Cells	3-5	/h.p.f.	
Epithelial Cells	1-2	/h.p.f.	
Crystals	Nil	/h.p.f.	
Casts	Nil	/h.p.f.	
Bactria	Nil	/h.p.f.	
Others	Nil	/h.p.f.	
Test Name	Observed Values	Units	Reference Intervals
URINE SUGAR FASTING	Nil		
URINE SUGAR PP	Nil		

<<< END OF REPORT >>>

>>> Results relate only to the sample as received. Kindly correlate with clinical condition. <<<

Note: This report is not valid for medico legal purposes.



Ashish sethi
 Dr. Ashish Sethi
 Consultant Biochemist

THIS REPORT IS NOT VALID FOR MEDICO LEGAL PURPOSE



T&C : * This Report is valid only for the purpose mentioned in the report and should not be used for any other purpose.

* No part of this report should be reproduced for any purpose. * Interpret result after considering Age, sex effect of drug and other relevant factor.



RAJSTHANI DIAGNOSTIC & MEDICAL RESEARCH CENTRE

Fully Computerised Pathology Laboratory

MRI

CT SCAN

TMT

SONOGRAPHY

X-RAY

ECG

MEMOGRAPHY

Patient Name: **VINITA KUMARI**
 Sr. No. : 1310
 Patient ID No.: 1975
 Age : 21 Gender : FEMALE
 Ref. By Dr : MEDI-WHEEL HEALTH CHECKUP



Registered on : 10-02-2024 10:44 AM
 Collected On : 10-02-2024 10:44 AM
 Received On : 10-02-2024 10:44 AM
 Reported On : 11-02-2024 12:21 PM
 Bar Code 
 LIS Number 3 8 0 0

URINE EXAMINATION URINE COMPLETE

Test Name	Observed Values	Units	Reference Intervals
PHYSICAL			
Quantity		ml	
Colour	Yellow		
Appearance / Transparency	Clear		
Specific Gravity	1.025		
PH	5.0		
CHEMICAL			
Reaction	Acidic		
Albumin	trace		
Urine Sugar	Nil		
MICROSCOPIC			
Red Blood Cells	Nil	/h.p.f.	
Pus Cells	3-5	/h.p.f.	
Epithelial Cells	1-2	/h.p.f.	
Crystals	Nil	/h.p.f.	
Casts	Nil	/h.p.f.	
Bactria	Nil	/h.p.f.	
Others	Nil	/h.p.f.	
Test Name	Observed Values	Units	Reference Intervals
URINE SUGAR FASTING	Nil		
URINE SUGAR PP	Nil		

<<< END OF REPORT >>>

>>> Results relate only to the sample as received. Kindly correlate with clinical condition. <<<

Note: This report is not valid for medico legal purposes.



Ashish sethi
 Dr. Ashish Sethi
 Consultant Biochemist

THIS REPORT IS NOT VALID FOR MEDICO LEGAL PURPOSE



T&C : * This Report is valid only for the purpose mentioned in the report and for the use of our laboratory.

* No part of this report should be reproduced for any purpose. * Interpret result after considering Age, sex effect of drug and other relevant factor.