

Name: Mrs. Jyoti Mandavkar Date: 9/3/24

Age: 38 Sex: M/F Weight: 53.9 kg Height: 147.8 inc BMI: 24.7

BP: 122/89 mmHg Pulse: 76/m bpm RBS: \_\_\_\_\_ mg/dl  
SPO2: 100% LMP - 1-3-24

HEIGHT	lbs	WEIGHT																											
		90	100	110	120	130	140	150	160	170	180	190	200	210	220	230	240	250	260	270	280	290							
ft/in	cm	41	45	50	54	59	64	68	73	77	82	86	91	95	100	104	109	113	118	122	127	132							
4'8"	142.2	20	22	25	27	29	31	34	36	38	40	43	45	47	49	52	54	56	58	61	63	65							
4'9"	144.7	19	22	24	26	28	30	32	35	37	39	41	43	45	48	50	52	54	56	58	61	63							
4'10"	147.3	19	21	23	25	27	29	31	33	36	38	40	42	44	46	48	50	52	54	56	59	61							
4'11"	149.8	18	20	22	24	26	28	30	32	34	36	38	40	42	44	46	48	51	53	55	57	59							
4'12"	152.4	18	20	21	23	25	27	29	31	33	35	37	39	41	43	45	47	49	51	53	55	57							
5'1"	154.9	17	19	21	23	25	26	28	30	32	34	36	38	40	42	43	45	47	49	51	53	55							
5'2"	157.4	16	18	20	22	24	26	27	29	31	33	35	37	38	40	42	44	46	48	49	51	53							
5'3"	160.0	16	18	19	21	23	25	27	28	30	32	34	35	37	39	41	43	44	46	48	50	51							
5'4"	162.5	15	17	19	21	22	24	26	27	29	31	33	34	36	38	39	41	43	45	46	48	50							
5'5"	165.1	15	17	18	20	22	23	25	27	28	30	32	33	35	37	38	40	42	43	45	47	48							
5'6"	167.6	15	16	18	19	21	23	24	26	27	29	31	32	34	36	37	39	40	42	44	45	47							
5'7"	170.1	14	16	17	19	20	22	24	25	27	28	30	31	33	34	36	38	39	41	42	44	45							
5'8"	172.7	14	15	17	18	20	21	23	24	26	27	29	30	32	33	35	37	38	40	41	43	44							
5'9"	175.2	13	15	16	18	19	21	22	24	25	27	28	30	31	33	34	35	37	38	40	41	43							
5'10"	177.8	13	14	16	17	19	20	22	23	24	26	27	29	30	32	33	34	36	37	39	40	42							
5'11"	180.3	13	14	15	17	18	20	21	22	24	25	27	28	29	31	32	33	35	36	38	39	40							
6'0"	182.8	12	14	15	16	18	19	20	22	23	24	26	27	28	30	31	33	34	35	37	38	39							
6'1"	185.4	12	13	15	16	17	18	20	21	22	24	25	26	28	29	30	32	33	34	36	37	38							
6'2"	187.9	12	13	14	15	17	18	19	21	22	23	24	26	27	28	30	31	32	33	35	36	37							
6'3"	190.5	11	13	14	15	16	18	19	20	21	23	24	25	26	28	29	30	31	33	34	35	36							
6'4"	193.0	11	12	13	15	16	17	18	19	21	22	23	24	26	27	28	29	30	32	33	34	35							
6'5"	195.5	11	12	13	14	15	17	18	19	20	21	23	24	25	26	27	28	30	31	32	33	34							
6'6"	198.1	10	12	13	14	15	16	17	18	20	21	22	23	24	25	27	28	29	30	31	32	34							
6'7"	200.6	10	11	12	14	15	16	17	18	19	20	21	23	24	25	26	27	28	29	30	32	33							
6'8"	203.2	10	11	12	13	14	15	16	18	19	20	21	22	23	24	25	26	27	29	30	31	32							
6'9"	205.7	10	11	12	13	14	15	16	17	18	19	20	21	23	24	25	26	27	28	29	30	31							
6'10"	208.2	9	10	12	13	14	15	16	17	18	19	20	21	22	23	24	25	26	27	28	29	30							
6'11"	210.8	9	10	11	12	13	14	15	16	17	18	19	20	21	22	23	25	26	27	28	29	30							

Name: Mrs. Jyoti Mandoukar Date: 09/08/24

Age: 38 yrs Sex: M/F Weight: \_\_\_\_\_ kg Height: \_\_\_\_\_ inc BMI: \_\_\_\_\_

BP: \_\_\_\_\_ mmHg Pulse: \_\_\_\_\_ bpm RBS: \_\_\_\_\_ mg/dl

Routine Dental Checkup

PMH - NRH

PDH - NRH

O/E -

- Calculus +

- Stains +

- Midline diastema = 

Advice - Oral Propylaxis.  
Smile designing.

R

① Toothpaste Shy - NM — ①

Dr. Megha



KIMS - Kingsway Hospitals  
(A Unit of SPANV Medisearch Lifesciences Pvt. Ltd.)  
44, Kingsway, Near Kasturchand Park, Nagpur,  
Maharashtra, India - 440001.

Ph No.:1800 266 8346|Mobile No.:+91-7126789100  
Email :assistance@kimshospitals.com|Website :www.kimshospitals.com

DEPARTMENT OF OPHTHALMOLOGY  
OUT PATIENT ASSESSMENT RECORD

JYOTI MANDAOKAR 38Y(S) 0M(S) 0D(S)/F UMR2324039942 9890209362 MARRIED	CONSULT DATE : 09-03-2024 CONSULT ID : OPC2324122833 CONSULT TYPE : VISIT TYPE : NORMAL TRANSACTION TYPE :	DR. ASHISH PRAKASHCHANDRA KAMBLE MBBS,MS, FVRS,FICO CONSULTANT DEPT OPHTHALMOLOGY
---	--	---

VITALS

Temp : Pulse : BP (mmHg) : spO2 : Pain Score : Height :  
-- °F -- /min -- %RA -- /10 -- cms  
Weight : BMI :  
-- kgs --

CHIEF COMPLAINTS

ROUTINE EYE CHECKUP

MEDICATION PRESCRIBED

#	Medicine	Route	Dose	Frequency	When	Duration
1	SOFTVISC ULTRA 10ML EYE DROPS	Topical	1-1-1-1	Every Day	NA	60 days
Instructions : BOTH EYES						
Composition : SODIUM HYALURONATE 0.3% WV+STABILIZED OXYCHLORO COMPLEX 0.01% WV						

NOTES

GLASS PRESCRIPTION :-  
DISTANCE VISION

EYE                      SPH                      CYL                      AXIS                      VISION

RIGHT EYE                      +0.50                      00                      00                      6/6

LEFT EYE                      00                      00                      00                      6/6

NEAR ADDITION

RIGHT EYE                      +1.00D                      N6

LEFT EYE                      +1.00D                      N6

REMARK-

Dr. Ashish Prakashchandra Kamble  
MBBS,MS, FVRS,FICO  
Consultant

Printed On :09-03-2024 12:53:21



**CLINICAL DIAGNOSTIC LABORATORY**  
**DEPARTMENT OF PATHOLOGY**

<b>Patient Name</b> : Mrs. JYOTI MANDAOKAR	<b>Age /Gender</b> : 38 Y(s)/Female
<b>Bill No/ UMR No</b> : BIL2324083564/UMR2324039942	<b>Referred By</b> : Dr. Wasim Vanjara MBBS,DNB
<b>Received Dt</b> : 09-Mar-24 09:24 am	<b>Report Date</b> : 09-Mar-24 11:13 am

**HAEMOGRAM**

<u>Parameter</u>	<u>Specimen</u>	<u>Results</u>	<u>Biological Reference</u>	<u>Method</u>
Haemoglobin	Blood	<b>11.2</b>	12.0 - 15.0 gm%	Photometric
Haematocrit(PCV)		36.2	36.0 - 46.0 %	Calculated
RBC Count		<b>5.01</b>	3.8 - 4.8 Millions/cumm	Photometric
Mean Cell Volume (MCV)		<b>72</b>	83 - 101 fl	Calculated
Mean Cell Haemoglobin (MCH)		<b>22.4</b>	27 - 32 pg	Calculated
Mean Cell Haemoglobin Concentration (MCHC)		<b>30.9</b>	31.5 - 35.0 g/l	Calculated
RDW		<b>19.6</b>	11.5 - 14.0 %	Calculated
Platelet count		383	150 - 450 $10^3$ /cumm	Impedance
WBC Count		6400	4000 - 11000 cells/cumm	Impedance

**DIFFERENTIAL COUNT**

Neutrophils	51.7	50 - 70 %	Flow Cytometry/Light microscopy
Lymphocytes	<b>41.5</b>	20 - 40 %	Flow Cytometry/Light microscopy
Eosinophils	3.0	1 - 6 %	Flow Cytometry/Light microscopy
Monocytes	3.8	2 - 10 %	Flow Cytometry/Light microscopy
Basophils	0.0	0 - 1 %	Flow Cytometry/Light microscopy
Absolute Neutrophil Count	3308.8	2000 - 7000 /cumm	Calculated



**CLINICAL DIAGNOSTIC LABORATORY**  
**DEPARTMENT OF PATHOLOGY**

<b>Patient Name</b> : Mrs. JYOTI MANDAOKAR	<b>Age / Gender</b> : 38 Y(s)/Female
<b>Bill No/ UMR No</b> : BIL2324083564/UMR2324039942	<b>Referred By</b> : Dr. Wasim Vanjara MBBS,DNB
<b>Received Dt</b> : 09-Mar-24 09:24 am	<b>Report Date</b> : 09-Mar-24 11:13 am

<u>Parameter</u>	<u>Specimen</u>	<u>Results</u>	<u>Biological Reference</u>	<u>Method</u>
Absolute Lymphocyte Count		2656	1000 - 4800 /cumm	Calculated
Absolute Eosinophil Count		192	20 - 500 /cumm	Calculated
Absolute Monocyte Count		243.2	200 - 1000 /cumm	Calculated
Absolute Basophil Count		0	0 - 100 /cumm	Calculated
<b><u>PERIPHERAL SMEAR</u></b>				
RBC		Microcytosis + (Few), Hypochromia + (Few), Anisocytosis + (Few).		Light microscopy
WBC		As Above		
Platelets		Adequate		
<b>E S R</b>		16	0 - 20 mm/hr	Automated Westergren's Method

\*\*\* End Of Report \*\*\*

Suggested Clinical Correlation \* If necessary, Please discuss

Verified By : : 11100245

Test results related only to the item tested.

No part of the report can be reproduced without written permission of the laboratory.

**Dr. VAIDEHEE NAIK, MBBS,MD**

**CONSULTANT PATHOLOGIST**



**CLINICAL DIAGNOSTIC LABORATORY**

**DEPARTMENT OF BIOCHEMISTRY**

**Patient Name** : Mrs. JYOTI MANDAOKAR  
**Age /Gender** : 38 Y(s)/Female  
**Bill No/ UMR No** : BIL2324083564/UMR2324039942  
**Referred By** : Dr. Wasim Vanjara MBBS,DNB  
**Received Dt** : 09-Mar-24 09:24 am  
**Report Date** : 09-Mar-24 12:43 pm

<u>Parameter</u>	<u>Specimen</u>	<u>Results</u>	<u>Biological Reference</u>	<u>Method</u>
Fasting Plasma Glucose	Plasma	87	< 100 mg/dl	GOD/POD,Colorimetric
Post Prandial Plasma Glucose		93	< 140 mg/dl	GOD/POD, Colorimetric
<b>GLYCOSYLATED HAEMOGLOBIN (HBA1C)</b>				
<b>HbA1c</b>		5.4	Non-Diabetic : <= 5.6 % Pre-Diabetic : 5.7 - 6.4 % Diabetic : >= 6.5 %	HPLC

\*\*\* End Of Report \*\*\*

Suggested Clinical Correlation \* If necessary, Please discuss

Verified By : : 11100245

Test results related only to the item tested.

No part of the report can be reproduced without written permission of the laboratory.

**Dr. VAIDEHEE NAIK, MBBS,MD**

**CONSULTANT PATHOLOGIST**

SPANV Medisearch Lifesciences Private Limited  
44, Parwana Bhawan, Kingsway, Nagpur - 440 001, Maharashtra, India

Phone: +91 0712 6789100

CIN: U74999MH2018PTC303510



**CLINICAL DIAGNOSTIC LABORATORY**  
**DEPARTMENT OF BIOCHEMISTRY**

<b>Patient Name</b> : Mrs. JYOTI MANDAOKAR	<b>Age /Gender</b> : 38 Y(s)/Female
<b>Bill No/ UMR No</b> : BIL2324083564/UMR2324039942	<b>Referred By</b> : Dr. Wasim Vanjara MBBS,DNB
<b>Received Dt</b> : 09-Mar-24 09:24 am	<b>Report Date</b> : 09-Mar-24 12:43 pm

**LIPID PROFILE**

<u>Parameter</u>	<u>Specimen</u>	<u>Results</u>	<u>Method</u>
Total Cholesterol	Serum	191	Enzymatic(CHE/CHO/POD)
Triglycerides		92	Enzymatic (Lipase/GK/GPO/POD)
HDL Cholesterol Direct		<b>32</b>	Phosphotungstic acid/mgcl-Enzymatic (microslide)
LDL Cholesterol Direct		<b>130.88</b>	Enzymatic
VLDL Cholesterol		18	Calculated
Tot Chol/HDL Ratio		<b>6</b>	Calculation

<u>Intiate therapeutic</u>	<u>Consider Drug therapy</u>	<u>LDC-C</u>
CHD OR CHD risk equivalent	>130, optional at 100-129	<100
Multiple major risk factors conferring 10 yrs CHD risk >20%	10 yrs risk 10-20 % >130	<130
Two or more additional major risk factors, 10 yrs CHD risk <20%	10 yrs risk <10% >160	<160
No additional major risk or one additional major risk factor	>190, optional at 160-189	<160

\*\*\* End Of Report \*\*\*

Suggested Clinical Correlation \* If neccessary, Please discuss

Verified By : : 11100400

Test results related only to the item tested.

No part of the report can be reproduced without written permission of the laboratory.

**Dr. VAIDEHEE NAIK, MBBS,MD**  
**CONSULTANT PATHOLOGIST**

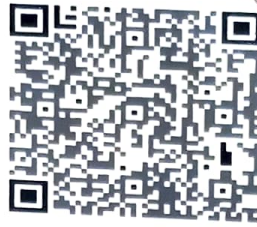

**CLINICAL DIAGNOSTIC LABORATORY**  
**DEPARTMENT OF BIOCHEMISTRY**

**Patient Name** : Mrs. JYOTI MANDAOKAR  
**Age /Gender** : 38 Y(s)/Female  
**Bill No/ UMR No** : BIL2324083564/UMR2324039942  
**Referred By** : Dr. Wasim Vanjara MBBS,DNB  
**Received Dt** : 09-Mar-24 09:24 am  
**Report Date** : 09-Mar-24 12:43 pm

**LIVER FUNCTION TEST(LFT)**

<u>Parameter</u>	<u>Specimen</u>	<u>Results</u>	<u>Biological Reference</u>	<u>Method</u>
Total Bilirubin	Serum	0.40	0.2 - 1.3 mg/dl	Azobilirubin/Dyphylline
Direct Bilirubin		0.20	0.1 - 0.3 mg/dl	Calculated
Indirect Bilirubin		0.20	0.1 - 1.1 mg/dl	
Alkaline Phosphatase		99	38 - 126 U/L	Dual wavelength spectrophotometric pNPP/AMP buffer
SGPT/ALT		22	13 - 45 U/L	
SGOT/AST		24	13 - 35 U/L	Kinetic with pyridoxal 5 phosphate
Serum Total Protein		7.24	6.3 - 8.2 gm/dl	Kinetic with pyridoxal 5 phosphate
Albumin Serum		4.30	3.5 - 5.0 gm/dl	Biuret (Alkaline cupric sulphate)
Globulin		2.93	2.0 - 4.0 gm/dl	Bromocresol green Dye Binding
A/G Ratio		1.47		Calculated

\*\*\* End Of Report \*\*\*

Suggested Clinical Correlation \* If necessary, Please discuss

Verified By : : 11100400

Test results related only to the item tested.

No part of the report can be reproduced without written permission of the laboratory.

**Dr. VAIDEHEE NAIK, MBBS,MD**  
**CONSULTANT PATHOLOGIST**





**CLINICAL DIAGNOSTIC LABORATORY**  
**DEPARTMENT OF BIOCHEMISTRY**

<b>Patient Name</b> : Mrs. JYOTI MANDAOOKAR	<b>Age / Gender</b> : 38 Y(s)/Female
<b>Bill No/ UMR No</b> : BIL2324083564/UMR2324039942	<b>Referred By</b> : Dr. Wasim Vanjara MBBS,DNB
<b>Received Dt</b> : 09-Mar-24 09:24 am	<b>Report Date</b> : 09-Mar-24 12:43 pm

**RFT**

<u>Parameter</u>	<u>Specimen</u>	<u>Result Values</u>	<u>Biological Reference</u>	<u>Method</u>
Blood Urea	Serum	9	15.0 - 36.0 mg/dl	Urease with indicator dye
Creatinine		0.59	0.52 - 1.04 mg/dl	Enzymatic ( creatinine amidohydrolase)
GFR		118.2	>90 mL/min/1.73m square.	Calculation by CKD-EPI 2021
Sodium		142	136 - 145 mmol/L	Direct ion selective electrode
Potassium		4.65	3.5 - 5.1 mmol/L	Direct ion selective electrode

\*\*\* End Of Report \*\*\*

Suggested Clinical Correlation \* If necessary, Please discuss

Verified By : : 11100400

Test results related only to the item tested.

No part of the report can be reproduced without written permission of the laboratory.

**Dr. VAIDEHEE NAIK, MBBS,MD**  
**CONSULTANT PATHOLOGIST**



**CLINICAL DIAGNOSTIC LABORATORY**  
**DEPARTMENT OF BIOCHEMISTRY**

<b>Patient Name</b> : Mrs. JYOTI MANDAOKAR	<b>Age /Gender</b> : 38 Y(s)/Female
<b>Bill No/ UMR No</b> : BIL2324083564/UMR2324039942	<b>Referred By</b> : Dr. Wasim Vanjara MBBS,DNB
<b>Received Dt</b> : 09-Mar-24 09:24 am	<b>Report Date</b> : 09-Mar-24 12:43 pm

**THYROID PROFILE**

<u>Parameter</u>	<u>Specimen</u>	<u>Results</u>	<u>Biological Reference</u>	<u>Method</u>
T3	Serum	1.32	0.55 - 1.70 ng/ml	Enhanced chemiluminescence
Free T4		1.45	0.80 - 1.70 ng/dl	Enhanced Chemiluminescence
TSH		2.62	0.50 - 4.80 uIU/ml	Enhanced chemiluminescence

\*\*\* End Of Report \*\*\*

Suggested Clinical Correlation \* If necessary, Please discuss

Verified By : : 11100400

Test results related only to the item tested.

No part of the report can be reproduced without written permission of the laboratory.

**Dr. VAIDEHEE NAIK, MBBS,MD**  
**CONSULTANT PATHOLOGIST**



**CLINICAL DIAGNOSTIC LABORATORY**  
**DEPARTMENT OF PATHOLOGY**

**Patient Name** : Mrs. JYOTI MANDAOKAR  
**Age / Gender** : 38 Y(s)/Female  
**Bill No/ UMR No** : BIL2324083564/UMR2324039942  
**Referred By** : Dr. Wasim Vanjara MBBS,DNB  
**Received Dt** : 09-Mar-24 10:08 am  
**Report Date** : 09-Mar-24 01:16 pm

**USF(URINE SUGAR FASTING)**

<u>Parameter</u>	<u>Specimen</u>	<u>Result Values</u>	<u>Biological Reference</u>	<u>Method</u>
Urine Glucose	Urine	Negative		STRIP
*** End Of Report ***				

Suggested Clinical Correlation \* If necessary, Please discuss

Verified By : : 11100908

Test results related only to the item tested.

No part of the report can be reproduced without written permission of the laboratory.

**Dr. VAIDEHEE NAIK, MBBS,MD**  
**CONSULTANT PATHOLOGIST**



**CLINICAL DIAGNOSTIC LABORATORY**  
**DEPARTMENT OF PATHOLOGY**

<b>Patient Name</b> : Mrs. JYOTI MANDAOKAR	<b>Age / Gender</b> : 38 Y(s)/Female
<b>Bill No/ UMR No</b> : BIL2324083564/UMR2324039942	<b>Referred By</b> : Dr. Wasim Vanjara MBBS,DNB
<b>Received Dt</b> : 09-Mar-24 10:08 am	<b>Report Date</b> : 09-Mar-24 01:16 pm

**URINE MICROSCOPY**

<u>Parameter</u>	<u>Specimen</u>	<u>Results</u>	<u>Method</u>
<b><u>PHYSICAL EXAMINATION</u></b>			
Volume	Urine	30 ml	
Colour.		Pale yellow	
Appearance		Clear	Clear
<b><u>CHEMICAL EXAMINATION</u></b>			
Reaction (pH)		6	4.6 - 8.0
Specific gravity		1.015	1.005 - 1.025
Urine Protein		Negative	Negative
Sugar		Negative	Negative
Bilirubin		Negative	Negative
Ketone Bodies		Negative	Negative
Nitrate		Negative	Negative
Urobilinogen		Normal	Normal
<b><u>MICROSCOPIC EXAMINATION</u></b>			
Epithelial Cells		0-1	0 - 4 /hpf
R.B.C.		0-1	0 - 4 /hpf
Pus Cells		<b>2-4</b>	0 - 4 /hpf
Casts		Absent	Absent



**CLINICAL DIAGNOSTIC LABORATORY**  
**DEPARTMENT OF PATHOLOGY**

<b>Patient Name</b> : Mrs. JYOTI MANDAOKAR	<b>Age /Gender</b> : 38 Y(s)/Female
<b>Bill No/ UMR No</b> : BIL2324083564/UMR2324039942	<b>Referred By</b> : Dr. Wasim Vanjara MBBS,DNB
<b>Received Dt</b> : 09-Mar-24 10:08 am	<b>Report Date</b> : 09-Mar-24 01:16 pm

<u>Parameter</u>	<u>Specimen</u>	<u>Results</u>	<u>Method</u>
Crystals		Absent	
*** End Of Report ***			

Suggested Clinical Correlation \* If necessary, Please discuss

Verified By : : 11100908

Test results related only to the item tested.

No part of the report can be reproduced without written permission of the laboratory.

**Dr. VAIDEHEE NAIK, MBBS,MD**  
**CONSULTANT PATHOLOGIST**



**CLINICAL DIAGNOSTIC LABORATORY**  
**DEPARTMENT OF IMMUNO HAEMATOLOGY**

<b>Patient Name</b> : Mrs. JYOTI MANDAOKAR	<b>Age /Gender</b> : 38 Y(s)/Female
<b>Bill No/ UMR No</b> : BIL2324083564/UMR2324039942	<b>Referred By</b> : Dr. Wasim Vanjara MBBS,DNB
<b>Received Dt</b> : 09-Mar-24 09:24 am	<b>Report Date</b> : 09-Mar-24 12:53 pm

**BLOOD GROUPING AND RH**

<u>Parameter</u>	<u>Specimen</u>	<u>Results</u>	
<b>BLOOD GROUP.</b>	EDTA Whole Blood & Plasma/ Serum	" A "	Gel Card Method
<b>Rh (D) Typing.</b>		" Positive "(+Ve)	
		*** End Of Report ***	

Suggested Clinical Correlation \* If necessary, Please discuss

Verified By : : 11100245

Test results related only to the item tested.

No part of the report can be reproduced without written permission of the laboratory.

**Dr. VAIDEHEE NAIK, MBBS,MD**  
**CONSULTANT PATHOLOGIST**

**DEPARTMENT OF RADIOLOGY & IMAGING SCIENCE**

NAME	JYOTIMANDAOKAR	STUDY DATE	09-03-2024 10:59:36
AGE/ SEX	38Y 1D / F	HOSPITAL NO.	UMR2324039942
ACCESSION NO.	BIL2324083564-10	MODALITY	DX
REPORTED ON	09-03-2024 11:27	REFERRED BY	Dr. Wasim Vanjara

**X-RAY CHEST PA VIEW**

Both the lung fields are clear.

Heart and Aorta are normal.

Both hilar shadows appear normal.

Diaphragm domes and CP angles are clear.

Bony cage is normal.

**IMPRESSION** -No pleuro-parenchymal abnormality seen.



**DR R.R KHANDELWAL**

**SENIOR CONSULTANT**

**MD, RADIODIAGNOSIS [MMC-55870]**

N.B : This is only a professional opinion and not the final diagnosis. Radiological investigations are subject to variations due to technical limitations  
Hence, correlation with clinical findings and other investigations should be carried out to know true nature of illness.

PATIENT NAME:	MRS. JYOTI MANDAOKAR	AGE /SEX:	38 YRS/F
UMR NO:	2324039942	BILL NO:	2324083564
REFERRED BY	DR. WASIM VANJARA	DATE	09/03/2024

**USG ABDOMEN AND PELVIS**

LIVER is normal in size (15.5 cm) and **shows raised parenchymal echotexture.**  
No evidence of any focal lesion seen. Intrahepatic biliary radicals are not dilated.  
PORTAL VEIN and CBD are normal in course and caliber.

GALL BLADDER is physiologically distended. No stones or sludge seen within it.  
Wall thickness is within normal limits.

Visualized head and body of PANCREAS is normal in shape, size and echotexture.

SPLEEN is normal in size, shape and echotexture. No focal lesion seen.

Both KIDNEYS are normal in shape, size and echotexture.  
No evidence of calculus or hydronephrosis seen.  
URETERS are not dilated.

URINARY BLADDER is partially distended. No calculus or mass lesion seen.

Uterus is anteverted and normal.  
No focal myometrial lesion seen.  
Endometrial echo-complex appear normal.  
No adnexal mass lesion seen.

There is no free fluid or abdominal lymphadenopathy seen.

**IMPRESSION:**

**Grade I fatty liver.**

**No other significant visceral abnormality seen.**

**Suggest clinical correlation / further evaluation.**



**DR. ANIKET KUSRAM**  
**MBBS, MD, DNB (Radio-diagnosis)**  
**Reg no: 2017094427**



09-Mar-24 10:25:02 AM

KIMS-KINGSWAY HOSPITALS

MRS JYOTI MANDAOKAR

Female

37 Years

PBC DEPT.

Rate 74 . Sinus rhythm.....normal P axis, V-rate 50- 99  
. Baseline wander in lead(s) V5

PR 142  
QRS 103  
QT 426  
QTc 473

--AXIS--

P 39  
QRS 65  
T 58

12 Lead; Standard Placement

- NORMAL ECG -

Unconfirmed Diagnosis

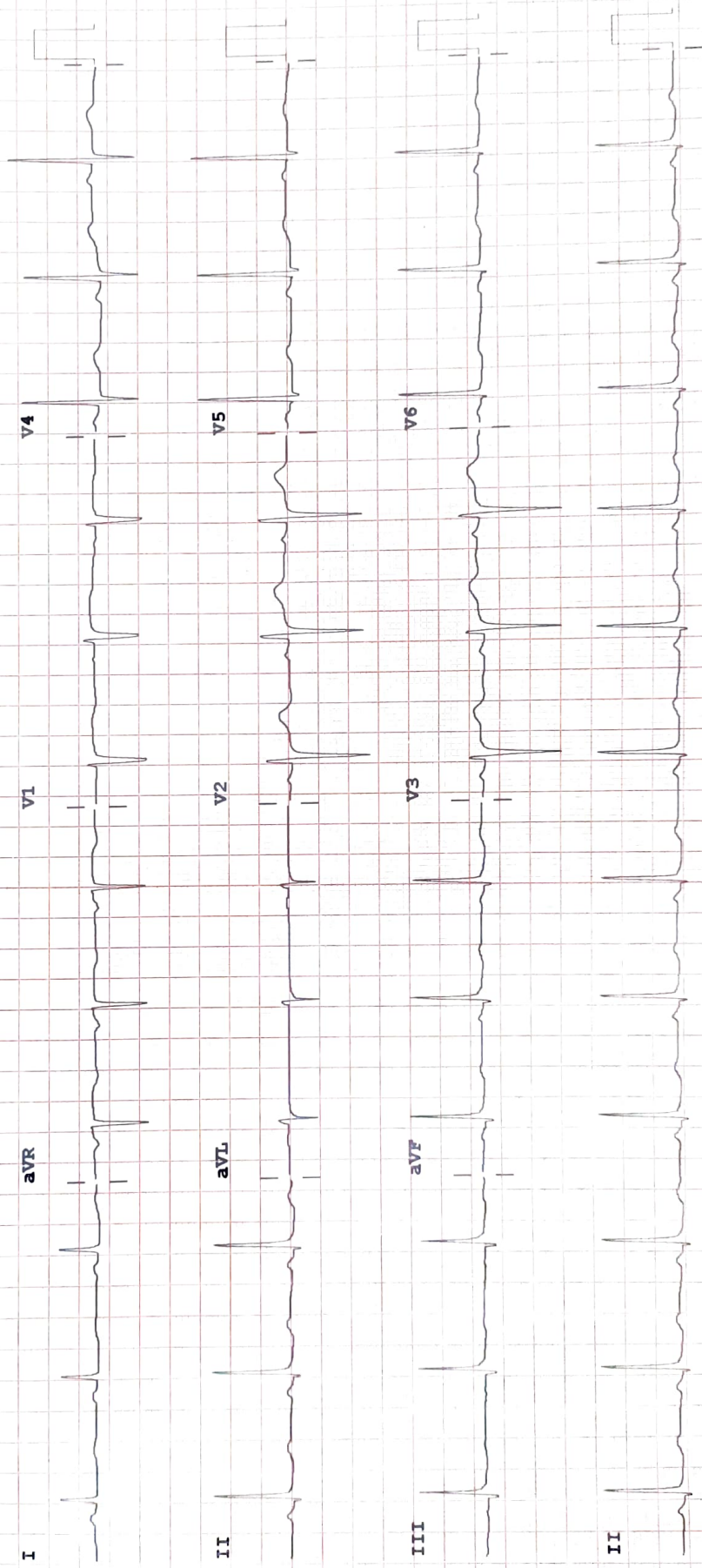

Device:

Speed: 25 mm/sec

Limb: 10 mm/mV Chest: 10.0 mm/mV

F 50~ 0.50-150 Hz W

100B CL?

P?