

Date - 9/12/24

Name - MR. Mayank Bunkar

Age - 36 / m

B.P - 120 / 90 mm of Hg

P - 110 B/m

SpO2 - 98%

Height - 161 cm

Weight - 21.70 kg

B.M.I - 23.5 kg/m²

Urea - Fatty acids
Bilirubin I

No. among two part examine
medicinal & surgical treatment
ophthal check up vision @

APOLLO CLINIC



TO BOOK AN APPOINTMENT

0731 4870 738

FOR SAMPLE COLLECTION
9893 110 657

Licensee: Gurjar Hospital & Endoscopy Centre Pvt. Ltd.

1, Scheme No. 44-B, Siddharth Nagar, Bharwanan Square,

A. B. Road, Indore (M.P.) 452 001

E-mail: ab.road@apolloclinic.com, Visit us at: www.apolloclinic.com

Consultations | Diagnostics | Health Checks | E Test | Sonography | Facial Sonography | Health@Home | Diabetes Care | Dentistry | Minor Procedures | Physiotherapy | Pharmacy

Patient Name:	MR. MAYANK BUNKAR	MR NO:	FABR 000009061
VISIT NO. :	FABROPV0000	Age / Gender :	36/M
Conducted by :	DR. MUKESH DAMOR	Conducting Date :	09/11/2024

ECG REPORT

- **The Sinus Rhythm.**
- **Heart Rate is 36 beats per minute**
- **Normal P- 46, R- 82,T- 32 axis.**
- **Normal PRI- 132 ms , QRS - 72ms, QT - 328ms, QTC - 427ms duration.**

DR. ABHISHEK GURJAR
MS GENERAL SURGERY, GASTRO SURGERY
Reg. No. MP-16104-ERY
Reg. No. GP-16104

DR. ABHISHEK GURJAR

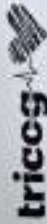

Age / Gender: 36 Male
 Patient ID: 0000001204
 Patient Name: MR. MAYANK

Date and Time: 06th Nov 24 11:11 AM

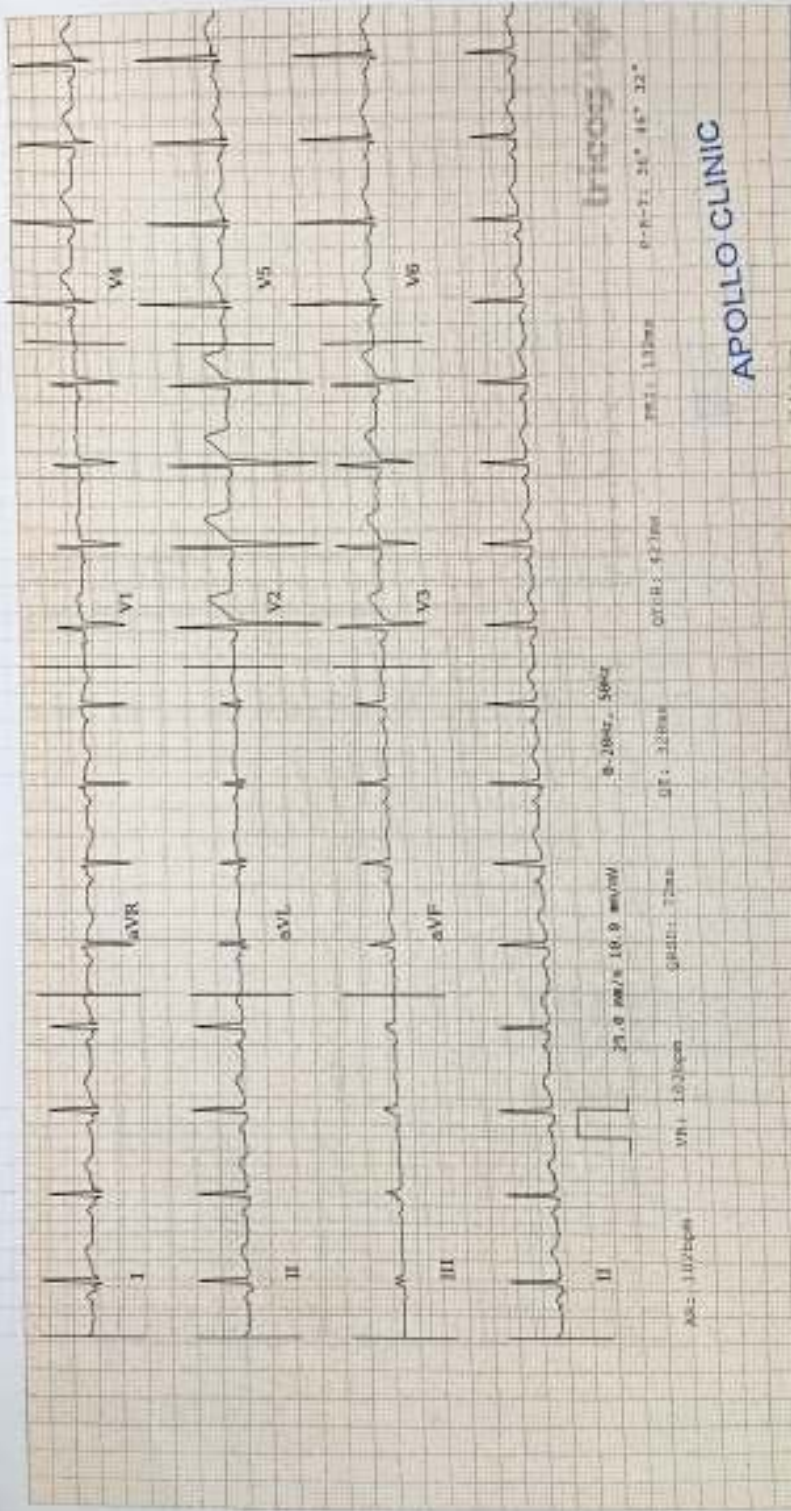

CERTIFICATE OF MEDICAL FITNESS

This is to certify that I have conducted the clinical examination

of MR. Mayank Bunkar on 9/11/24

After reviewing the medical history and on clinical examination it has been found that he/she is

	Tick
<ul style="list-style-type: none"> • Medically Fit 	<input checked="" type="checkbox"/>
<ul style="list-style-type: none"> • Fit with restrictions/recommendations <p>Though following restrictions have been revealed, in my opinion, these are not impediments to the job.</p> <p>1.....</p> <p>2.....</p> <p>3.....</p> <p>However, the employee should follow the advice/medication that has been communicated to him/her.</p> <p>Review after _____</p>	
<ul style="list-style-type: none"> • Currently Unfit. <p>Review after _____ recommended</p>	
<ul style="list-style-type: none"> • Unfit 	

Dr. 

Medical Officer
The Apollo Clinic,

Licensee: Gurjar Hospital & Endoscopy Centre Pvt. Ltd.

1, Scheme No. 44-B, Situarth Nagar, Bhamburda Square,

A. B. Road, Indore (M.P.) 452 001

E-mail : abv@apolloclinic.com, Website at : www.apolloclinic.com

TO BOOK AN APPOINTMENT

 **0731 4870 738**

FOR SAMPLE COLLECTION

 **9893 110 657**

Patient ID:	09112407	Patient Name:	MR.MAYANK BUNKAR 36YRS
Age:	36Y/M	Sex:	M
Study Date:	9/11/2024 10:53:28 AM	Ref. By:	DR.SELF

RADIOGRAPH OF THE CHEST PA VIEW

FINDINGS:

Both the lung fields appear normal.

Both the costo-phrenic angles are clear.

Hilar shadows appear normal.

Cardiac silhouette appears normal.

Both hemi-diaphragms are normal in position and contour.

Trachea is in the midline.

Bony thorax under view is unremarkable.

IMPRESSION:

No active parenchymal lesion is seen in the lung fields

Dr. Anshant Mittal
MCh Radiodiagnosis
RMC 19070

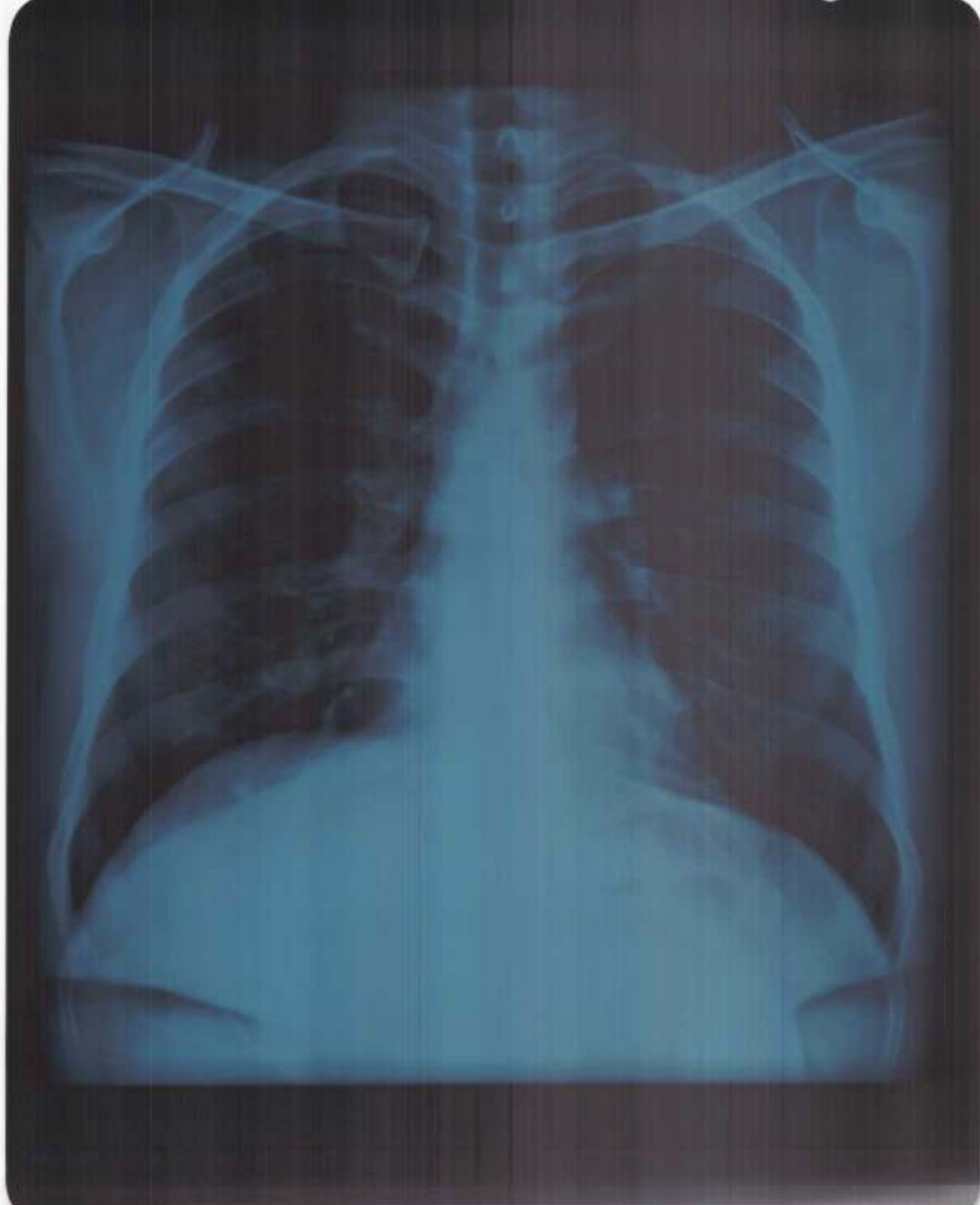

Mr. Mayank Bunkar,

Age - 36 yrs,

DOB - 09/11/84,

OPD - Skin 4

Case +

an - oral prosthodontia



DR. KRUTI BAIS
MDS
Reg. No. A-07609

Licensee: Gurjar Hospital & Endoscopy Centre Pvt. Ltd.
1, Scheme No. 44-B, Siddarth Nagar, BhanwarKuan Square,
A. B. Road, Indore (M.P.) 452 001
E-mail - ab.road@apolloclinic.com, Visit us at : www.apolloclinic.com

TO BOOK AN APPOINTMENT
☎ 0731 4870 738
FOR SAMPLE COLLECTION
📄 9893 110 657

NORMAL DIET CHART



Name, Mr. Mayank Age/Sex 36/M Date/Time
 Height 161 cm Weight 61.7 kg BMI 23 kg/m² Food Allergy -
 Appetite - Food Habit Non-Veg Coberbidity -

06:00 AM Early Morning	Hot Water + chia seeds Dry fruits [Almond/Walnut] soaked	100 ml 2-3
07:00-08:00 AM Morning	Tea / Coffee/ Milk ^{5 3} Sugar / Jaggery/ Honey without fat	date 100-150 ml tsp
09:00-10:00 AM Mid Morning	Milk / Lassi / Curd + Sugar + Poha / Daliya / Upma / Oats Or Chapati / Pratha / Chilla / Dosa Or Idli / Dhokla [use less oil]	1 Glass / 2 Cup+ tsp 1 Bowl 1 Medium 1 Medium
12:00-01:00 PM Lunch	② Chapati [wheat, Makka, Soyabin] ③ Rice / Daliya/ Khichdi ④ Vegetable [Seasonal] ⑤ Dal / Rajma / Paneer / Soyabin or moog Badi ⑥ Dairy products [Curd / Raita / Kadhi / Custard] ⑦ Salad [Cucumber/ Beetroot / Tomato / Cabbage]	2-3 medium 1 bowl 1 Bowl 1 Bowl 1 Bowl 100 gm
04:00-05:00 PM Evening	Tea / Coffee / Milk Sprouts / Fruit Chat Boiled Egg / Snacks Any seasonal fruit	coconut water, rajhane, chana. 1 Cup 50-100 gm No. of 1 / 1 Bowl 100-150 gm
08:00-09:00 PM Dinner	Same as lunch	
10:00 PM Bed Time	Milk + turmeric + Dry Fruits Powder	100 ml 1-2 tsp.

• Food should be taken :-

Green leafy vegetables, Roots and Tubers vegetables, Seasonal Fruits, Pulses and Legumes, Dairy products, Sprouts, Lemon.

• Food should be avoided :-

Deep fried foods, Preserved foods, Stale foods and packed foods.

License: Gurjar Hospital & Endoscopy Centre Pvt. Ltd.

1, Scheme No. 44-B, Siddarth Nagar, Bhamburda Kuan Sq. am,

A. B. Road, Indore (M.P.) 432 001

Email: abnrock@apolloclinic.com. Visit us at: www.apolloclinic.com

TO BOOK AN APPOINTMENT

0731 4870 738

FOR SAMPLE COLLECTION

9893 110 657

Patient's Name	MR MAYANK BUNKAR				
Age / Sex	36 Yrs. / M	Mob.	9713793555	Report Date:	09.11.2024
Ref. By	SELF			MR NO.	FABR.0000009061

ECHOCARDIOGRAPHY

Study done in various view shows normal size left atrium. Pulmonary veins join LA. Inter arterial septum is intact. Right atrium is normal size.

Tricuspid valves is structurally & functionally normal. Right ventricle is placed anteriorly & is normal. MPA is normal. Pulmonary valve cups are normal.

Mitral valve cups are normal in thickness & excursion.

M.V. orifices area during diastolic is normal. MV closure is complete.

Aortic valve is normal with normal opening.

LV wall thickness is normal. Segment LV contractility is fair thus over LVEF 64 %. Pericardium is normal.

No visible vegetation/clots/intracardiac mass.

IMPRESSION:- :- 1. Normal 2D ECHO study.

2. LVEF 64 %

DR. SHAILENDRA PATEL

MBBS, PGDCC

PTO
[Signature]

	Observed values	Normal values
MITRAL VALVE		
ANTERIOR LEAFLET		
Structure	Normal	
Excursion		80-150
E.F. Slope		2-7
E.P.S.S.		
B.Bump		
Posterior Leaflet		
Structure	Normal	
Excursion	Normal.	
TRICUSPID VALVE		
	Normal	
PULMONARY VALVE		
	Normal	
AORTIC VALVE		
Structure	Normal	
Cusp Opening		
Closure line	Central	
DIMENSION		
LVID Diastole	35 mm	37-56 mm (FLAT) 35-57 mm (LEFT LAT.)
LVID SYSTOLE	22 mm	24-42 mm

RVID	20 mm	7-23 mm (FLAT) 9-26 mm (LEFT LAT.)
IVS Thickness	10 mm	6-11 mm
LVPW	9 mm	6-11 mm
LA	28 mm	19-40 mm
AO	20 mm	20-37 mm

LV function

LVEF 64 %

DOPPLER STUDY

	Peak Velocity (m/sec)	Peak PG (mm/Hg)	Regulation
MV	Normal	Normal	Trivial
AV	Normal	Normal	Absent
PV	Normal	Normal	Absent
TV	Normal	Normal	Trivial

CONSENT FORM

Mr./Ms. Mayank Bunkar has come to our center for Health checkup on date 9 Nov 2024 and he/ she doesn't want to undergo ENT CONSULTATION ,

Name: Mayank Bunkar

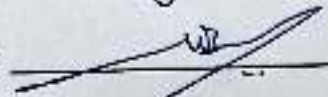
Sign: 

Time: 12.08 pm

Patient Name	: Mr. MAYANK BUNKAR	Age / Gender	: 36Y/Male
UHID/MR No.	: FABR.0000009061	OP Visit No	: FABROPV10808
Visit Date	: 09-11-2024 10:45	Reported on	: 09-11-2024 17:00
Sample Collected on	: 09-11-2024 15:29	Specimen	: Whole Blood (Edta)
Sample No	: WHB1614515		
Ref Doctor	: SELF	Pres Doctor:	:
Emp/Auth/TPA ID	: TEAM BANK OF BARODA		
Sponsor Name	: ARCOFEMI HEALTHCARE LIMITED		

DEPARTMENT OF LABORATORY MEDICINE

TEST NAME	RESULT	BIOLOGICAL REFERENCE INTERVALS	UNITS
HAEMOGRAM			
HAEMOGLOBIN Method: Non Cyanide,SIs Based	15.0	13-17 gm/dl	gm/dl
TOTAL WBC COUNT: Method: Electrical Impedence	13,700	4000 - 10000	thousand/cumm
RBC COUNT Method: Electrical Impedence	4.56	4.5 - 5.5	Million/Cumm.
HEMATOCRIT(PCV) Method: Cumulative Pulse	44.5	40 - 50	%
MCV Method: Calculated	97.6	83 - 101	fl
MCH Method: Calculated	32.8*	27 - 32	pg
MCHC Method: Calculated	33.6	31.5 - 34.5	gm/dl
PLATELET COUNT Method: Electrical Impedence	2.57	1.5 - 4.0	Lakhs/c.mm
NEUTROPHIL Method: Microscopy	76	40 - 80	%
LYMPHOCYTE Method: Microscopy	18*	20 - 40	%
MONOCYTE Method: Microscopy	04	2 - 10	%
EOSINOPHIL Method: Microscopy	02	1 - 6	%
BASOPHIL Method: Microscopy	00	< 1 - 2	%
ESR Method: Westergren's Method	08	M 10 F 12	mm/hr

End of the report

Results are to be correlated clinically

Lab Technician / Technologist
GHI0029

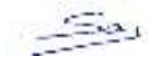

DR. S.K SHARMA (V)
MBBS MD
MD PATHOLOGY

Patient Name : Mr. MAYANK BUNKAR
UHID/MR No. : FABR.0000009061
Visit Date : 09-11-2024 10:45
Sample Collected on : 09-11-2024 15:29
Sample No : WHB1614515
Ref Doctor : SELF
Emp/Auth/TPA ID : TEAM BANK OF BARODA
Sponsor Name : ARCOFEMI HEALTHCARE LIMITED

Age / Gender : 36Y/Male
OP Visit No : FABROPV10808
Reported on : 09-11-2024 17:00
Specimen : Whole Blood (Edta)
Pres Doctor: :



Patient Name	: Mr. MAYANK BUNKAR	Age / Gender	: 36Y/Male
UHID/MR No.	: FABR.0000009061	OP Visit No	: FABROPV10808
Visit Date	: 09-11-2024 10:45	Reported on	: 09-11-2024 17:00
Sample Collected on	: 09-11-2024 15:29	Specimen	: EDTA Blood
Sample No	: ED917082		
Ref Doctor	: SELF	Pres Doctor:	:
Package Name	: ARCOFEMI - MEDIWHEEL - FULL BODY ANNUAL PLUS MALE - 2D ECHO - PAN INDIA - FY2324		
Emp/Auth/TPA ID	: TEAM BANK OF BARODA		
Sponsor Name	: ARCOFEMI HEALTHCARE LIMITED		

DEPARTMENT OF LABORATORY MEDICINE

<u>TEST NAME</u>	<u>RESULT</u>	<u>BIOLOGICAL REFERENCE INTERVALS</u>	<u>UNITS</u>
BLOOD GROUP AND RH TYPE			
BLOOD GROUP AND RH TYPE	O " RH " POSITIVE		

End of the report

Results are to be correlated clinically

Lab Technician / Technologist
GHI0029



DR. S.K SHARMA (V)
MBBS MD
MD PATHOLOGY



Patient Name	: Mr. MAYANK BUNKAR	Age / Gender	: 36Y/Male
UHID/MR No.	: FABR.0000009061	OP Visit No	: FABROPV10808
Visit Date	: 09-11-2024 10:45	Reported on	: 09-11-2024 17:00
Sample Collected on	: 09-11-2024 15:29	Specimen	: Urine
Sample No	: UR1151724	Pres Doctor:	:
Ref Doctor	: SELF		
Package Name	: ARCOFEMI - MEDIWHEEL - FULL BODY ANNUAL PLUS MALE - 2D ECHO - PAN INDIA - FY2324		
Emp/Auth/TPA ID	: TEAM BANK OF BARODA		
Sponsor Name	: ARCOFEMI HEALTHCARE LIMITED		

DEPARTMENT OF LABORATORY MEDICINE

<u>TEST NAME</u>	<u>RESULT</u>	<u>BIOLOGICAL REFERENCE INTERVALS</u>	<u>UNITS</u>
URINE GLUCOSE(FASTING)			
URINE GLUCOSE(FASTING)	106.0		

End of the report

Results are to be correlated clinically

Lab Technician / Technologist
GHI0029



DR. S.K SHARMA (V)
MBBS MD
MD PATHOLOGY



Patient Name	: Mr. MAYANK BUNKAR	Age / Gender	: 36Y/Male
UHID/MR No.	: FABR.0000009061	OP Visit No	: FABROPV10808
Visit Date	: 09-11-2024 10:45	Reported on	: 09-11-2024 17:00
Sample Collected on	: 09-11-2024 15:29	Specimen	: Plasma(Fluoride)
Sample No	: PLF1476228		
Ref Doctor	: SELF	Pres Doctor:	:
Package Name	: ARCOFEMI - MEDIWHEEL - FULL BODY ANNUAL PLUS MALE - 2D ECHO - PAN INDIA - FY2324		
Emp/Auth/TPA ID	: TEAM BANK OF BARODA		
Sponsor Name	: ARCOFEMI HEALTHCARE LIMITED		

DEPARTMENT OF LABORATORY MEDICINE

<u>TEST NAME</u>	<u>RESULT</u>	<u>BIOLOGICAL REFERENCE INTERVALS</u>	<u>UNITS</u>
GLUCOSE - (FASTING)			
GLUCOSE FASTING,, Method: (GOD-POD)	106.0	CHILD Child: 60-100 Cord Blood: 45-96 Newborn(1day) : 40-60 Newborn>1day : 50-80 ADULT Normal: <100 Pre-diabetes: 100-125 Diabetes: 126	mg/dl

End of the report

Results are to be correlated clinically

Lab Technician / Technologist
GHI0029



DR. S.K SHARMA (V)
MBBS MD
MD PATHOLOGY



Patient Name : Mr. MAYANK BUNKAR
UHID/MR No. : FABR.0000009061
Visit Date : 09-11-2024 10:45
Sample Collected on : 09-11-2024 15:29
Sample No : SS01085337
Ref Doctor : SELF
Emp/Auth/TPA ID : TEAM BANK OF BARODA
Sponsor Name : ARCOFEMI HEALTHCARE LIMITED

Age / Gender : 36Y/Male
OP Visit No : FABROPV10808
Reported on : 09-11-2024 17:00
Specimen : Serum(Spl)
Pres Doctor: :

DEPARTMENT OF LABORATORY MEDICINE

TEST NAME	RESULT	BIOLOGICAL REFERENCE INTERVALS	UNITS
THYROID PROFILE - I(T3,T4 AND TSH)			
Tri-iodo thyronine (T3): Method: ELFA	0.99	1-4 days 0.97-7.42 ng/ml 5days-4 weeks 1.04-3.45 ng/ml 1-12 months 1.04-2.47 ng/ml 1-5 years 1.04-2.66 ng/ml 6-10 years 0.91-2.40 ng/ml 11-15 years 0.84-2.14 ng/ml 15-18 years 0.78-2.0 ng/ml Adult 0.61-1.63 ng/ml Pregnancy 1st trimester 0.81-1.90 ng/ml Pregnancy 2nd trimester 1.00-2.60 ng/ml Pregnancy 3rd trimester 1.00-2.60 ng/ml	ng/ml
Thyroxine (T4): Method: ELFA	8.46	1-4 days 11.08-21.61 µg/dl 5-4 weeks 8.29-17.24 µg/dl 1-12 months 5.93-16.38 µg/dl 1-5 years 7.33-15.04 µg/dl 6-10 years 6.40-13.33 µg/dl 11-15 years 5.54-11.78 µg/dl 15-18 years 4.21-11.86 µg/dl Adult 4.68-9.36 µg/dl Pregnancy 1st trimester 7.8-14.77 µg/dl Pregnancy 2nd trimester 7.14-19.58 µg/dl Pregnancy 3rd trimester 8.32-17.02 µg/dl	ug/dl
Thyroid Stimulating Hormone (TSH): Method: ELFA	2.16	1-4 days 1-39 µIU/ml 5days-4 weeks 1.7-9.1 µIU/ml 1-12 months 0.8-8.2 µIU/ml 1-18 years 0.7-5.7 µIU/ml Adult 0.25-5.0 µIU/ml Pregnancy 1st trimester 0.3-4.5 µIU/ml Pregnancy 2nd trimester 0.5-4.6 µIU/ml Pregnancy 3rd trimester 0.8-5.2 µIU/ml	uIU/ml

End of the report

Results are to be correlated clinically

Patient Name : Mr. MAYANK BUNKAR
UHID/MR No. : FABR.0000009061
Visit Date : 09-11-2024 10:45
Sample Collected on : 09-11-2024 15:29
Sample No : SS01085337
Ref Doctor : SELF
Emp/Auth/TPA ID : TEAM BANK OF BARODA
Sponsor Name : ARCOFEMI HEALTHCARE LIMITED

Age / Gender : 36Y/Male
OP Visit No : FABROPV10808
Reported on : 09-11-2024 17:00
Specimen : Serum(Spl)
Pres Doctor: :

Lab Technician / Technologist
GHI0029



DR. S.K SHARMA (V)
MBBS MD
MD PATHOLOGY



Patient Name	: Mr. MAYANK BUNKAR	Age / Gender	: 36Y/Male
UHID/MR No.	: FABR.0000009061	OP Visit No	: FABROPV10808
Visit Date	: 09-11-2024 10:45	Reported on	: 09-11-2024 17:00
Sample Collected on	: 09-11-2024 15:29	Specimen	: Whole Blood (Edt
Sample No	: WHB1614515		
Ref Doctor	: SELF	Pres Doctor:	:
Package Name	: ARCOFEMI - MEDIWHEEL - FULL BODY ANNUAL PLUS MALE - 2D ECHO - PAN INDIA - FY2324		
Emp/Auth/TPA ID	: TEAM BANK OF BARODA		
Sponsor Name	: ARCOFEMI HEALTHCARE LIMITED		

DEPARTMENT OF LABORATORY MEDICINE

<u>TEST NAME</u>	<u>RESULT</u>	<u>BIOLOGICAL REFERENCE INTERVALS</u>	<u>UNITS</u>
GLYCOSYLATED HEMOGLOBIN (HBA1C)			
GLYCOSYLATED HEMOGLOBIN (HBA1C) : Method: HPLC	5.84*	Normal :- < 5.7 Prediabetes :- 5.6 - 6.4 Diabetes 6.5 or higher	%

End of the report

Results are to be correlated clinically

Lab Technician / Technologist
GHI0029



DR. S.K SHARMA (V)
MBBS MD
MD PATHOLOGY



Patient Name : Mr. MAYANK BUNKAR
UHID/MR No. : FABR.0000009061
Visit Date : 09-11-2024 10:45
Sample Collected on : 09-11-2024 15:29
Sample No : SR02219299
Ref Doctor : SELF
Emp/Auth/TPA ID : TEAM BANK OF BARODA
Sponsor Name : ARCOFEMI HEALTHCARE LIMITED

Age / Gender : 36Y/Male
OP Visit No : FABROPV10808
Reported on : 09-11-2024 17:01
Specimen : Serum
Pres Doctor: :

DEPARTMENT OF LABORATORY MEDICINE

TEST NAME	RESULT	BIOLOGICAL REFERENCE INTERVALS	UNITS
LIVER FUNCTION TEST (PACKAGE)			
BILIRUBIN - TOTAL : Method: Diazo with DPD	0.77	Adult :- Upto 1.2 mg/dl 0 to 48 hrs :- Upto 14 mg/dl 3 Days to 1 Month :- Upto 5 mg/dl 1 Month to 18 Years :- Upto 1 mg/dl	mg/dl
BILIRUBIN - DIRECT : Method: Diazo with DPD	0.34	Upto 0.3	mg/dl
BILIRUBIN - INDIRECT : Method: Calculated	0.43	0.1 - 1.0	mg/dl
SGPT/ALT : Method: IFCC WITHOUT P5P	26.0	Upto 45	U/L
SGOT /AST : Method: IFCC WITHOUT P5P	20.0	Upto 35	U/L
ALKA - PHOS : Method: AMP	86.0	1 Year to 12 Years :- 54 - 369 Adult :- 53 - 119	U/L
TOTAL-PROTIEN: Method: Biuret	6.84	Adult :- 6.4 - 8.3	g/dl
ALBUMIN : Method: BCG	3.70	Upto 18 Years :- 3.2 - 4.5 Adult :- 20 - 60 :- 3.5 - 5.2 60 - 90 :- 3.2 - 4.6	g/dl
GLOBULIN:. Method: Calculated	3.14	2 - 3.5	g/dl
A/G RATIO:. Method: Calculated	1.17	1.1 - 2.5	
AMYLASE	42.0	<90	U/L
GGTP: GAMMA GLUTAMYL TRANSPEPTIDASE Method: IFCC	29.0	0 - 49	U/L
HBSAG Method: RAPID KIT METHOD	Negative	NEGATIVE, POSITIVE, DOUBTFUL	
PROTHROMBIN TIME	PT 14 SEC. CONTROL 14 INR 1.0	1 - 1.4	sec.

End of the report

Results are to be correlated clinically

Patient Name : Mr. MAYANK BUNKAR
UHID/MR No. : FABR.0000009061
Visit Date : 09-11-2024 10:45
Sample Collected on : 09-11-2024 15:29
Sample No : SR02219299
Ref Doctor : SELF
Emp/Auth/TPA ID : TEAM BANK OF BARODA
Sponsor Name : ARCOFEMI HEALTHCARE LIMITED

Age / Gender : 36Y/Male
OP Visit No : FABROPV10808
Reported on : 09-11-2024 17:01
Specimen : Serum
Pres Doctor: :

Lab Technician / Technologist
GHI0029



DR. S.K SHARMA (V)
MBBS MD
MD PATHOLOGY



Patient Name : Mr. MAYANK BUNKAR
UHID/MR No. : FABR.0000009061
Visit Date : 09-11-2024 10:45
Sample Collected on : 09-11-2024 15:29
Sample No : SR02219299
Ref Doctor : SELF
Emp/Auth/TPA ID : TEAM BANK OF BARODA
Sponsor Name : ARCOFEMI HEALTHCARE LIMITED

Age / Gender : 36Y/Male
OP Visit No : FABROPV10808
Reported on : 09-11-2024 17:00
Specimen : Serum
Pres Doctor: :

DEPARTMENT OF LABORATORY MEDICINE

<u>TEST NAME</u>	<u>RESULT</u>	<u>BIOLOGICAL REFERENCE INTERVALS</u>	<u>UNITS</u>
LIPID PROFILE TEST (PACKAGE)			
CHOLESTEROL :- Method: CHOD - PAP	220.0*	Desirable :- < 200 Borderline High :- 200 - 239 High :- > 240	mg/dl
TRIGLYCERIDE :- Method: GPO-PAP	150.0	Normal :- < 150 Borderline High :- 151 - 200 High :- > 200	mg/dl
LDL :- Method: DIRECT	89.0	Optimal :- < 100 Above optimal :- 100 - 129 High :- > 130	mg/dl
HDL :- Method: DIRECT	48.0	Low level increased risk :- < 50 Low risk :- > 60	mg/dl
VLDL :- Method: Calculated	30.0	2 - 30	mg/dl

End of the report

Results are to be correlated clinically

Lab Technician / Technologist
GHI0029



DR. S.K SHARMA (V)
MBBS MD
MD PATHOLOGY



Patient Name	: Mr. MAYANK BUNKAR	Age / Gender	: 36Y/Male
UHID/MR No.	: FABR.0000009061	OP Visit No	: FABROPV10808
Visit Date	: 09-11-2024 10:45	Reported on	: 09-11-2024 16:53
Sample Collected on	: 09-11-2024 15:29	Specimen	: Serum
Sample No	: SR02219299	Pres Doctor:	:
Ref Doctor	: SELF		
Emp/Auth/TPA ID	: TEAM BANK OF BARODA		
Sponsor Name	: ARCOFEMI HEALTHCARE LIMITED		

DEPARTMENT OF LABORATORY MEDICINE

<u>TEST NAME</u>	<u>RESULT</u>	<u>BIOLOGICAL REFERENCE INTERVALS</u>	<u>UNITS</u>
KFT - RENAL PROFILE-SERUM			
Urea	25.0	13 - 43	mg/dl
Uric Acid	4.50	3.4 - 7.0	mg/dl
Sodium(Na)	137.0	130 - 145	meq/L
Potassium(K)	4.02	3.5 - 5.5	meq/L
Calcium:	8.94	8.4 - 10.2	mg/dl
Chloride(Cl)	102.0*	90 - 100	meq/l

End of the report

Results are to be correlated clinically

Lab Technician / Technologist
GHI0029



DR. S.K SHARMA (V)
MBBS MD
MD PATHOLOGY



Patient Name	: Mr. MAYANK BUNKAR	Age / Gender	: 36Y/Male
UHID/MR No.	: FABR.0000009061	OP Visit No	: FABROPV10808
Visit Date	: 09-11-2024 10:45	Reported on	: 09-11-2024 16:55
Sample Collected on	: 09-11-2024 15:29	Specimen	: Urine
Sample No	: UR1151724	Pres Doctor:	:
Ref Doctor	: SELF		
Emp/Auth/TPA ID	: TEAM BANK OF BARODA		
Sponsor Name	: ARCOFEMI HEALTHCARE LIMITED		

DEPARTMENT OF LABORATORY MEDICINE

URINE ROUTINE EXAMINATION

Tests	CLINICAL PATHOLOGY			
	Result	Units	Biological Ref Range	Test Method
URINE EXAMINATION				
<u>Physical Examination</u>				
Colour	: Pale Yellow			
Quantity	:30			
Appearance	: Clear			
Specific Gravity	:1.015		1.010 - 1.030	
Reaction (pH)	: Acidic			
<u>Chemical Examination</u>				
Proteins	: Absent			
Glucose	: Absent			
Occult Blood	Positive			
Ketones	: Absent			
Urobilinogen	: Normal			
Bile Pigments	: Absent			
<u>Microscopic Examination</u>				
Red Blood Cells	:4-5	/hpf	00 - 03	
Pus Cells	:2-3	/hpf	00 - 05	
Epithelial Cells	:1-2	/hpf		
Casts	: Absent			
Crystals	: Absent			
Amorphous Deposits	: Absent			
Comments				

End of the report

Results are to be correlated clinically

Lab Technician / Technologist
GHI0029



DR. S.K SHARMA (V)
MBBS MD

Patient Name : Mr. MAYANK BUNKAR
UHID/MR No. : FABR.0000009061
Visit Date : 09-11-2024 10:45
Sample Collected on : 09-11-2024 15:29
Sample No : UR1151724
Ref Doctor : SELF
Emp/Auth/TPA ID : TEAM BANK OF BARODA
Sponsor Name : ARCOFEMI HEALTHCARE LIMITED

Age / Gender : 36Y/Male
OP Visit No : FABROPV10808
Reported on : 09-11-2024 16:55
Specimen : Urine
Pres Doctor: :

MD PATHOLOGY



Patient Name	: Mr. MAYANK BUNKAR	Age / Gender	: 36Y/Male
UHID/MR No.	: FABR.0000009061	OP Visit No	: FABROPV10808
Visit Date	: 09-11-2024 10:45	Reported on	: 09-11-2024 16:56
Sample Collected on	: 09-11-2024 15:29	Specimen	: Plasma(PP)
Sample No	: PLP812365	Pres Doctor:	:
Ref Doctor	: SELF		
Package Name	: ARCOFEMI - MEDIWHEEL - FULL BODY ANNUAL PLUS MALE - 2D ECHO - PAN INDIA - FY2324		
Emp/Auth/TPA ID	: TEAM BANK OF BARODA		
Sponsor Name	: ARCOFEMI HEALTHCARE LIMITED		

DEPARTMENT OF LABORATORY MEDICINE

<u>TEST NAME</u>	<u>RESULT</u>	<u>BIOLOGICAL REFERENCE INTERVALS</u>	<u>UNITS</u>
GLUCOSE - (POST PRANDIAL)			
GLUCOSE POST PRANDIAL, Method: GOD-PAP	117.0	Normal: <140	mg/dl

End of the report

Results are to be correlated clinically

Lab Technician / Technologist
GHI0029



DR. S.K SHARMA (V)
MBBS MD
MD PATHOLOGY



Patient's Name	MR MAYANK BUNKAR		
Age / Sex	36 Yrs. / M	Mob.	9713793555
Ref. By	SELF	Report Date:	09.11.2024
		MR NO.	FABR.0000009061

SONOGRAPHY WHOLE ABDOMEN

Liver is normal in size (12.9cm), parenchymal echogenecity is mildly raised s/o grade I fatty infiltration. Portal vein is normal in caliber with normal hepatopetal flow. Intra hepatic biliary radicles and CBD are undilated. No focal lesion is seen.

Gall bladder is physiologically distended. No obvious calculus or mass lesion is observed. Gall bladder wall thickness is normal. There is no evidence of pericholecystic fluid. No overt evidence of cholecystitis.

Pancreas is normal in size, shape and echotexture. No focal lesion or calcifications are seen. Pancreatic duct appears normal. Peri-pancreatic areas and vessels appear grossly normal.

Spleen is normal in size (11 cms) and shows normal echogenecity.

Both kidneys are normal in size, shape and position. Renal contours are smooth, parenchymal echogenicity is normal. Corticomedullary differentiation is maintained in both kidneys and mid cortical thickness is normal. Both renal pelvi-calyceal systems and both ureters are undilated.

Right kidney - 10.3 X 4.2cms.

Left kidney - 10.4 X 4.8 cms.

IVC and abdominal aorta are normal in caliber.

No evidence of intra-abdominal lymphadenopathy/ ascites is seen.

Urinary bladder is adequately distended. Size, shape and wall thickness is normal. No intraluminal calculus or growth could be detected.

Prostate is normal in size, with smooth outlines and shows homogenous echotexture. It measured 3.5 X 3 X 3.5 cms (Weight approx 19.8 grams)

IMPRESSION : Fatty Liver grade I.

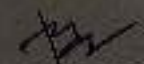
Dr. Roshani Rathore
(MBBS, MD)
Reg.no. MP-24067

APOLLO CLINIC, INDORE

2024
MR MAYANK BUNKAR 36 Y M

