

PT Name : Mr. SHIVA SANDEEP	Age : 38 years   Sex : Male	SAMPLE COLLECTED AT : MEDICOVER HOSPITAL-NZB
Ref By : SELF	Registered on : Sep 28, 2024, 11:37 a.m.	 018227224
Reg. No. : 167120	Collected on : Sep 28, 2024, 11:38 a.m.	
Mobile No. : -	Received on : Sep 28, 2024, 12:02 p.m.	
	Reported on : Sep 28, 2024, 01:00 p.m.	

**BIOCHEMISTRY**

Test Description	Thyroid function test (TFT)		Sample Type: Serum-Biochemistry
	Value(s)	Unit	Reference Range
Triiodothyronine Total (TT3) <i>(Method : ECLIA)</i>	0.90	ng/mL	0.87 - 1.78
Thyroxine Total (TT4) <i>(Method : ECLIA)</i>	7.35	µg/dL	Newborns : 5.04-18.5 6 d-3 mth : 5.41 - 17.0 4-12 mth : 5.67 - 16.0 1-6 yr : 5.95 - 14.7 7-11 yr : 5.99 - 13.8 12-20 yr : 5.91 - 13.2 >20 yr : 5.10 - 14.1
Thyroid stimulating hormone TSH <i>(Method : ECLIA)</i>	18.35	uIU/mL	Newborns : 0.70 - 15.2 6 d-3 mth : 0.72-11.0 4-12 mth : 0.73-8.35 1-6 yr : 0.70-5.97 7-11 yr : 0.60-4.84 12-20 yr : 0.51-4.30 >20 yr : 0.27-4.2

**Reference:**

Roche: Heil/Ehrhardt · Reference Ranges for Adults and Children 2008

\*\*\*\*\*Clinical correlation is suggested\*\*\*\*\*

*F. Praveena*  
**Dr Praveena E**  
MBBS; MD (JIPMER)  
Consultant Pathologist

*Ragunath*  
Reported by: **Ragunath**  
Technical Team

- \* Outsource Parameter
- \*\* UKAS Parameter
- \*\*\* Indicates NABL Accredited Parameter





OUT PATIENT DEPARTMENT



: Mr. SHIVA SANDEEP  
 : 38Years, 2Months / MALE  
 : 9177807011  
 : ARCOFEMI HEALTHCARE PVT. LTD  
 ((MEDIWHEEL).

UMR No : 392409001292  
 Bill No : HC392409001292  
 Visit Dt. : 28-Sep-2024  
 H O S Visit type: A L S

A UNIT OF SAHRUDAYA HEALTHCARE PVT LTD.

Height	:	—	cms
Weight	:	73.3	kgs
BMI	:	—	kg/m2
TEMP	:	(P)	F
Pulse Rate	:	80	bmp
Resp.Rate	:	—	bmp
BP	:	130/80	mm / Hg
Pain Score	:	—	
Nutritional Status	:	—	
SPO2	:	94	%
GRBS	:	—	mg/dl

Rate 78 . Age not entered, assumed to be 50 years old for purpose of ECG interpretation  
PR 149 . Sinus rhythm.....Normal P axis, V-rate 50-99  
QRSD 85 . ST elev, probable normal early repol pattern.....ST elevation, age<55  
QT 367 . Baseline wander in lead(s) V1  
QTc 419  
--AXIS--  
P 35  
QRS 35  
T 2  
12 Lead: Standard Placement

- NORMAL ECG -

Unconfirmed Diagnosis

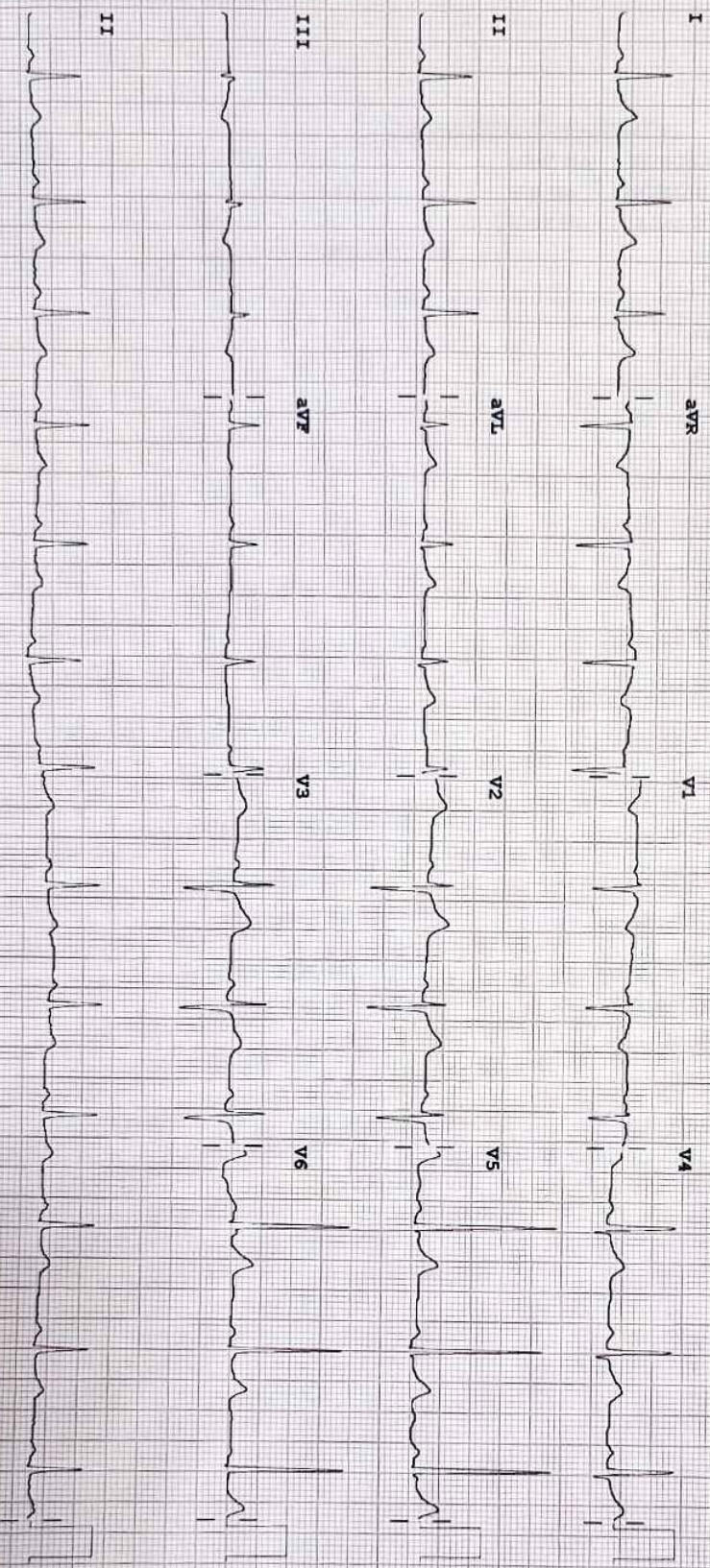

Device: Speed: 25 mm/sec Limb: 10 mm/mV Chest: 10.0 mm/mV

F 60~0.15-100 Hz

PH1009 CL P2



**MEDICOVER**  
HOSPITALS

**MEDICOVER HOSPITALS** A UNIT OF SAHRUDAYA HEALTHCARE PVT LTD.

BESIDE LIC OF INDIA, YELLAMMAGUTTA, NIZAMABAD

2D-ECHOCARDIOGRAM

Date: 28-09-2024

Patient Name: SHIVA SANDEEP                      Age: 38 Y                      Gender: Male

MITRAL VALVE                      Normal  
AORTIC VALVE                      Normal  
PULMONARY VALVE                      Normal  
TRICUSPID VALVE                      Normal  
LEFT ATRIUM                      Normal

LEFT VENTRICLE                      Normal  
LVIDd 4.60 cm                      LVIDs 3.02 cm                      LVEF 60 %  
IVSd 1.22 cm                      Pwd 1.22 cm

LV RWMA                      None  
INTERATRIAL SEPTUM                      Intact  
RIGHT ATRIUM                      Normal  
RIGHT VENTRICLE                      Normal  
PULMONARY ARTERY                      Normal  
IVC/CS                      Normal  
PERICARDIUM                      Normal  
INTRACARDIAC MASSES                      NIL

MITRAL FLOW

E: 0.62 m/sec                      A: 0.89 m/sec                      EDT: 142 millisec  
AJV: 1.1 m/sec                      PJV: 1.10 m/sec                      TRJV:          m/sec  
Gradient:                               PPG:          mm Hg                      MPG:          mm Hg

**DOPPLER MEASUREMENTS**

TR                      MR                      AR                      PR  
Mild (+)                      Mild (+)

**IMPRESSION**

NORMAL VALVES/ CHAMBERS  
MILD CONCENTRIC LVH; NO LV RWMA  
GOOD LV/RV SYSTOLIC FUNCTION  
GRADE-I LV DIASTOLIC DYSFUNCTION  
MILD MR/ TR/ NO PAH

**DR G.RAVI KIRAN**

MBBS,MD, DM CARDIOLOGY





**MEDICOVER**  
HOSPITALS

A UNIT OF SAHRUDAYA HEALTHCARE PVT LTD.

### ULTRASOUND SCAN OF ABDOMEN

**PATIENT NAME :SHIVA SANDEEP AGE/SEX :38 Y/MALE**

**DATE : 28/09/2024 UMR NO : BILL NO : 9003915**

**LIVER : 14.1cm Normal in size and increased echotexture**

No e/o IHBD /Focal lesions

Portal vein and CBD normal calibre

**GALL BLADDER : partially distended**

**SPLEEN : 9.2cm normal in size and normal echotexture .**

no focal lesions

**PANCREAS : normal in size and echotexture pancreatic duct normal no peripancreatic collection**

**RIGHT KIDNEY : 84x47 mm kidney is normal in size and echotexture with maintained. CMD . no calculi/ hydronephrosis**

**LEFT KIDNEY : 94x52mm kidney is normal in size and echotexture with maintained. CMD . no calculi /hydronephrosis**

**URINARY BLADDER : minimally distended**

Prostate normal in size and echotexture

**AORTA AND IVC : Appear normal in course and caliber upto the visualized extent.**

### IMPRESSION

Grade II fatty liver .



**RADIOLOGIST**

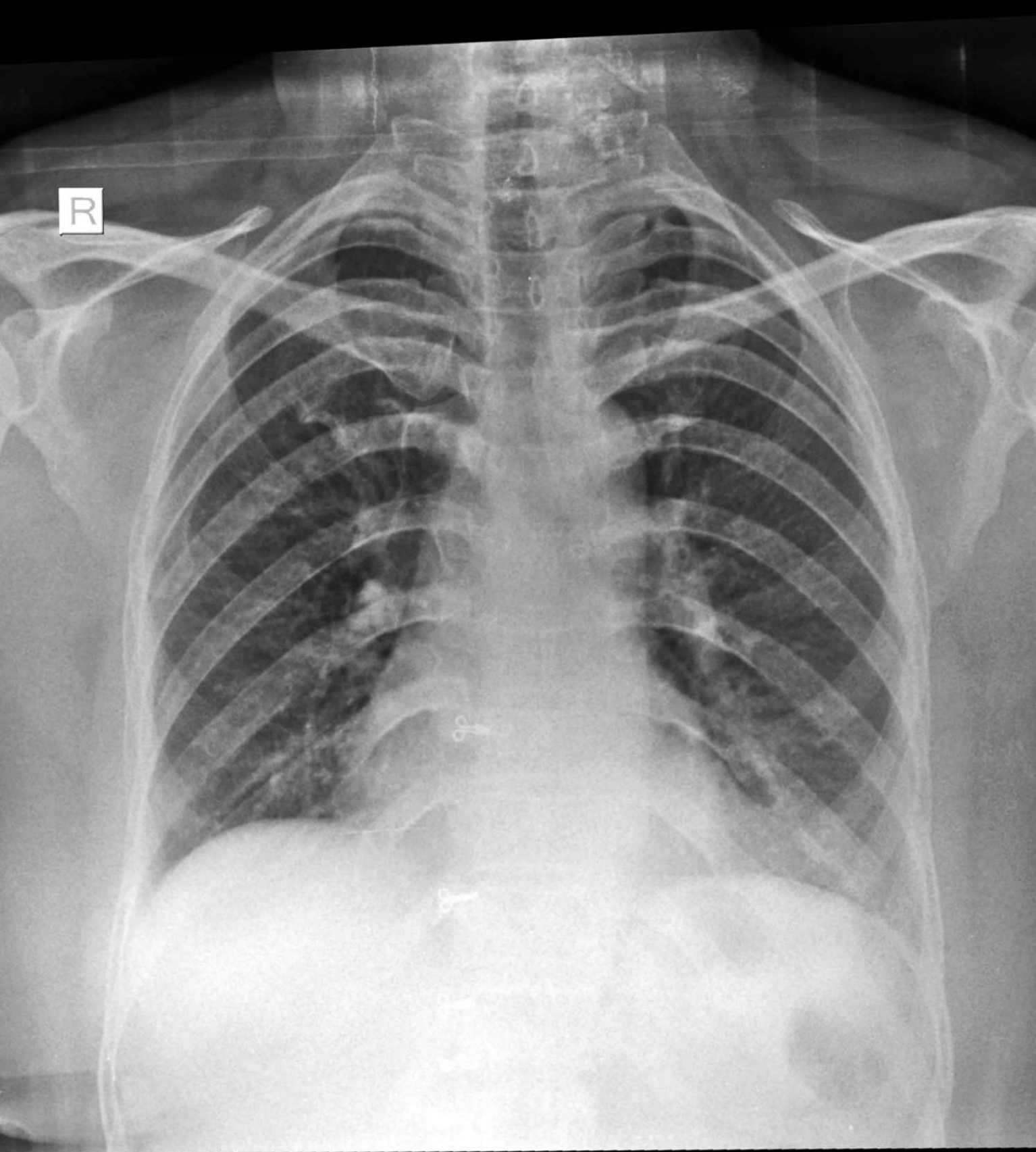

R



**LABORATORY REPORT : BIOCHEMISTRY**

<b>Name</b>	: Mr. SHIVA SANDEEP	<b>Age /Sex</b>	: 38Y Y(s)/MALE
<b>Bill Date</b>	: 28-Sep-2024 10:04 AM	<b>UMR No.</b>	: 392409001292
<b>Rec. Dt</b>	: 28-Sep-2024 01:21 PM	<b>Bill No.</b>	: MCB39240904020
<b>Rept. Dt</b>	: 28-Sep-2024 01:30 PM	<b>Result No</b>	: RZB240908114
<b>Ref By</b>	: Dr. J Dattu Raj	<b>Sample ID</b>	: MCNNB6014616
<b>Sample Type</b>	:		

**PLBS (POST LUNCH BLOOD SUGAR WITH URINE SUGAR)**

<u>Parameters</u>	<u>Result</u>	<u>Reference Range</u>	<u>Units</u>
<b>PLBS (POST LUNCH BLOOD GLUCOSE)</b> <i>Hexokinase</i>	136	Normal Range : =200	mg/dL

\*\*\* End Of Report \*\*\*



Priyanka D K

MBBS,MD CONSULTANT PATHOLOGIST





**LABORATORY REPORT : BIOCHEMISTRY**

<b>Name</b>	: Mr. SHIVA SANDEEP	<b>Age /Sex</b>	: 38Y Y(s)/MALE
<b>Bill Date</b>	: 28-Sep-2024 10:04 AM	<b>UMR No.</b>	: 392409001292
<b>Rec. Dt</b>	: 28-Sep-2024 10:28 AM	<b>Bill No.</b>	: MCB39240904020
<b>Rept. Dt</b>	: 28-Sep-2024 01:30 PM	<b>Result No</b>	: RZB240908041
<b>Ref By</b>	: Dr. J Dattu Raj	<b>Sample ID</b>	: MCNNB6014570
<b>Sample Type</b>	: SERUM		

**SERUM URIC ACID**

<b><u>Parameters</u></b>	<b><u>Result</u></b>	<b><u>Reference Range</u></b>	<b><u>Units</u></b>
<b>SERUM URIC ACID</b> <i>uricase</i>	6.5	3.4-7.0	mg/dL

\*\*\* End Of Report \*\*\*



Priyanka D K

MBBS,MD CONSULTANT PATHOLOGIST



**LABORATORY REPORT : BIOCHEMISTRY**

<b>Name</b>	: Mr. SHIVA SANDEEP	<b>Age /Sex</b>	: 38Y Y(s)/MALE
<b>Bill Date</b>	: 28-Sep-2024 10:04 AM	<b>UMR No.</b>	: 392409001292
<b>Rec. Dt</b>	: 28-Sep-2024 10:28 AM	<b>Bill No.</b>	: MCB39240904020
<b>Rept. Dt</b>	: 28-Sep-2024 01:30 PM	<b>Result No</b>	: RZB240908042
<b>Ref By</b>	: Dr. J Dattu Raj	<b>Sample ID</b>	: MCNNB6014570
<b>Sample Type</b>	: SERUM		

**LFT(LIVER FUNCTION TEST)**

<b>Parameters</b>	<b>Result</b>	<b>Reference Range</b>	<b>Units</b>
<b>TOTAL BILIRUBIN</b> <i>DIAZO</i>	0.9	<1.2	mg/dL
<b>DIRECT BILIRUBIN</b> <i>DIAZO</i>	0.2	<=0.20	mg/dL
<b>INDIRECT BILIRUBIN</b> <i>Calculated</i>	0.7	<=1.0	mg/dL
<b>SGPT (ALT)</b> <i>UV without P5P</i>	26	<=41	U/L
<b>SGOT (AST)</b> <i>UV without P5P</i>	24	<=40	U/L
<b>ALKALINE PHOSPHATASE (ALP)</b> <i>PNPP, AMP Buffer - IFCC Ref.</i>	50	40-129 U/L	U/L
<b>TOTAL PROTEINS</b> <i>Biuret method</i>	7.0	6.0 - 8.0 g/dL	g/dL
<b>SERUM ALBUMIN</b> <i>Bromcresol Green (BCG)</i>	3.9	3.5 - 5.2 g/dL	g/dL
<b>GLOBULINS</b> <i>Calculated</i>	3.2	2.5 - 3.5 g/dL	g/dL
<b>A/G RATIO</b> <i>Calculation</i>	1.2	1.2 - 2.5	

\*\*\* End Of Report \*\*\*



Priyanka D K

MBBS,MD CONSULTANT PATHOLOGIST



**LABORATORY REPORT : BIOCHEMISTRY**

<b>Name</b>	: Mr. SHIVA SANDEEP	<b>Age /Sex</b>	: 38Y Y(s)/MALE
<b>Bill Date</b>	: 28-Sep-2024 10:04 AM	<b>UMR No.</b>	: 392409001292
<b>Rec. Dt</b>	: 28-Sep-2024 10:28 AM	<b>Bill No.</b>	: MCB39240904020
<b>Rept. Dt</b>	: 28-Sep-2024 01:30 PM	<b>Result No</b>	: RZB240908043
<b>Ref By</b>	: Dr. J Dattu Raj	<b>Sample ID</b>	: MCNNB6014570
<b>Sample Type</b>	: SERUM		

**SERUM CREATININE**

<b><u>Parameters</u></b>	<b><u>Result</u></b>	<b><u>Reference Range</u></b>	<b><u>Units</u></b>
<b>CREATININE</b> <i>Jaffe</i>	1.2	0.6 - 1.2	mg/dL

\*\*\* End Of Report \*\*\*



Priyanka D K

MBBS,MD CONSULTANT PATHOLOGIST



**LABORATORY REPORT : BIOCHEMISTRY**

<b>Name</b>	: Mr. SHIVA SANDEEP	<b>Age /Sex</b>	: 38Y Y(s)/MALE
<b>Bill Date</b>	: 28-Sep-2024 10:04 AM	<b>UMR No.</b>	: 392409001292
<b>Rec. Dt</b>	: 28-Sep-2024 10:28 AM	<b>Bill No.</b>	: MCB39240904020
<b>Rept. Dt</b>	: 28-Sep-2024 01:30 PM	<b>Result No</b>	: RZB240908044
<b>Ref By</b>	: Dr. J Dattu Raj	<b>Sample ID</b>	: MCNNB6014571
<b>Sample Type</b>	: PLASMA		

**FBS (FASTING BLOOD GLUCOSE WITH URINE GLUCOSE)**

<u>Parameters</u>	<u>Result</u>	<u>Reference Range</u>	<u>Units</u>
<b>FASTING BLOOD GLUCOSE</b> <i>HEXOKINASE</i>	80	Normal Range : 70 - 99 Impaired Glucose tolerance : 100 -125 Diabetes Mellitus : >=126	mg/dL

\*\*\* End Of Report \*\*\*



Priyanka D K

MBBS,MD CONSULTANT PATHOLOGIST



**LABORATORY REPORT : BIOCHEMISTRY**

<b>Name</b>	: Mr. SHIVA SANDEEP	<b>Age /Sex</b>	: 38Y Y(s)/MALE
<b>Bill Date</b>	: 28-Sep-2024 10:04 AM	<b>UMR No.</b>	: 392409001292
<b>Rec. Dt</b>	: 28-Sep-2024 10:28 AM	<b>Bill No.</b>	: MCB39240904020
<b>Rept. Dt</b>	: 28-Sep-2024 01:30 PM	<b>Result No</b>	: RZB240908045
<b>Ref By</b>	: Dr. J Dattu Raj	<b>Sample ID</b>	: MCNNB6014570
<b>Sample Type</b>	: SERUM		

**LIPID PROFILE**

<u>Parameters</u>	<u>Result</u>	<u>Reference Range</u>	<u>Units</u>
<b>TOTAL CHOLESTEROL</b> <i>Enzymatic colorimetric</i>	143	Desirable : : < 200 mg/dL Borderline High : : 200 - 239 mg/dL High risk : > 240 mg/dL	mg/dL
<b>HDL CHOLESTEROL</b> <i>Homogeneous enzymatic colorimetric</i>	39	Low : : < 40 mg/dL High : : > 60 mg/dL	mg/dL
<b>LDL CHOLESTEROL</b> <i>Direct-Enzymatic colorimetric</i>	82	Very High : - > 190 mg/dL Optimal : - < 100 mg/dL Near Optimal : 100 - 129 mg/dL High : 160 - 189 mg/dL Borderline High:130-159 mg/dl	mg/dL
<b>VLDL</b> <i>Calculation</i>	22	2 - 30 mg/dL	mg/dL
<b>SERUM TRYGLYCERIDES</b> <i>Enzymatic colorimetric</i>	113	< 150 mg/dL Borderline High : 150 - 199 mg/dL High : 200 - 499 mg/dL	mg/dL
<b>CHO/HDL RATIO</b> <i>Calculation</i>	<b>3.67 *</b>	Normal : - < 3.5 High Risk : - > 5.0	
<b>LDL/HDL RATIO</b>	2.1		

\*\*\* End Of Report \*\*\*



Priyanka D K

MBBS,MD CONSULTANT PATHOLOGIST



**LABORATORY REPORT : BIOCHEMISTRY**

<b>Name</b>	: Mr. SHIVA SANDEEP	<b>Age /Sex</b>	: 38Y Y(s)/MALE
<b>Bill Date</b>	: 28-Sep-2024 10:04 AM	<b>UMR No.</b>	: 392409001292
<b>Rec. Dt</b>	: 28-Sep-2024 10:28 AM	<b>Bill No.</b>	: MCB39240904020
<b>Rept. Dt</b>	: 28-Sep-2024 01:30 PM	<b>Result No</b>	: RZB240908046
<b>Ref By</b>	: Dr. J Dattu Raj	<b>Sample ID</b>	: MCNNB6014572
<b>Sample Type</b>	: SERUM		

**HBA1C (GLYCOSYLATED HAEMOGLOBIN)**

<u>Parameters</u>	<u>Result</u>	<u>Reference Range</u>	<u>Units</u>
<b>HBA1C</b> <i>HPLC</i>	5.6	" Normal : < 5.7% Pre diabetic : 5.7 % - 6.5 % Diabetic : > 6.5 %	
<b>MPG(Mean Plasma Glucose)</b> <i>Derived from HBA1c value</i>	122.06	" Excellent Control : 90 - 120 mg/dl Good Control : 121 - 150 "	mg/dl

\*\*\* End Of Report \*\*\*



Priyanka D K

MBBS,MD CONSULTANT PATHOLOGIST



**LABORATORY REPORT : BIOCHEMISTRY**

<b>Name</b>	: Mr. SHIVA SANDEEP	<b>Age /Sex</b>	: 38Y Y(s)/MALE
<b>Bill Date</b>	: 28-Sep-2024 10:04 AM	<b>UMR No.</b>	: 392409001292
<b>Rec. Dt</b>	: 28-Sep-2024 10:28 AM	<b>Bill No.</b>	: MCB39240904020
<b>Rept. Dt</b>	: 28-Sep-2024 01:30 PM	<b>Result No</b>	: RZB240908047
<b>Ref By</b>	: Dr. J Dattu Raj	<b>Sample ID</b>	: MCNNB6014570
<b>Sample Type</b>	: SERUM		

**BUN(BLOOD UREA NITROGEN)**

<u>Parameters</u>	<u>Result</u>	<u>Reference Range</u>	<u>Units</u>
<b>BLOOD UREA</b> <i>Urease kinetic</i>	27	16.6 - 48.5	mg/dL
<b>BUN (Blood Urea Nitrogen.)</b>	12.8		

\*\*\* End Of Report \*\*\*



Priyanka D K

MBBS,MD CONSULTANT PATHOLOGIST



**LABORATORY REPORT : BLOOD BANK**

<b>Name</b>	: Mr. SHIVA SANDEEP	<b>Age /Sex</b>	: 38Y Y(s)/MALE
<b>Bill Date</b>	: 28-Sep-2024 10:04 AM	<b>UMR No.</b>	: 392409001292
<b>Rec. Dt</b>	: 28-Sep-2024 10:28 AM	<b>Bill No.</b>	: MCB39240904020
<b>Rept. Dt</b>	: 28-Sep-2024 01:30 PM	<b>Result No</b>	: RZB240908039
<b>Ref By</b>	: Dr. J Dattu Raj	<b>Sample ID</b>	: MCNNB6014568
<b>Sample Type</b>	: WHOLE BLOOD		

**BLOOD GROUPING AND RH**

<u>Parameters</u>	<u>Result</u>	<u>Reference Range</u>	<u>Units</u>
<b>BLOOD GROUP</b> <i>Automated microcolumn gel method</i>	" O "		
<b>RH TYPE</b>	POSITIVE		

**INTERPRETATION**

1. If Rh is Du positive it is best considered as Rh negative as recipient and Rh positive as donor. Proper Cross matching is recommended before transfusion.
2. In case of forward and reverse grouping discrepancy, clinical correlation and repeat sample analysis is recommended.
3. For Infants below 6 months only forward grouping is performed.
4. A sub-grouping is recommended after the age of 6 months.

\*\*\* End Of Report \*\*\*



Priyanka D K

MBBS,MD CONSULTANT PATHOLOGIST





**LABORATORY REPORT : CLINICAL PATHOLOGY**

<b>Name</b>	: Mr. SHIVA SANDEEP	<b>Age /Sex</b>	: 38Y Y(s)/MALE
<b>Bill Date</b>	: 28-Sep-2024 10:04 AM	<b>UMR No.</b>	: 392409001292
<b>Rec. Dt</b>	: 28-Sep-2024 10:28 AM	<b>Bill No.</b>	: MCB39240904020
<b>Rept. Dt</b>	: 28-Sep-2024 01:30 PM	<b>Result No</b>	: RZB240908040
<b>Ref By</b>	: Dr. J Dattu Raj	<b>Sample ID</b>	: MCNNB6014569
<b>Sample Type</b>	: URINE		

**CUE(COMPLETE URINE EXAMINATION)**

<b><u>Parameters</u></b>	<b><u>Result</u></b>	<b><u>Reference Range</u></b>	<b><u>Units</u></b>
--------------------------	----------------------	-------------------------------	---------------------

**PHYSICAL EXAMINATION**

<b>VOLUME</b>	15	10 ml to 25 ml	ml
<b>COLOUR</b>	PALE YELLOW	PALE YELLOW	
<b>APPEARANCE</b>	CLEAR	CLEAR	

**CHEMICAL EXAMINATION**

<b>SPECIFIC GRAVITY</b> <i>Bromthymol blue</i>	Q N S	1.000 - 1.030
<b>PH</b> <i>Bromthymol blue</i>	5.0	5.0 - 8.0
<b>PROTEIN</b> <i>Tetra-bromophenol blue/Heat coagulation test</i>	NIL	NIL (<15 mg/dL)
<b>GLUCOSE</b> <i>Glucose oxidase Peroxidase/Benedict?s test</i>	NIL	NIL (<25 mg/dL)
<b>UROBILINOGEN</b> <i>Diazonium salt</i>	NIL	NIL
<b>KETONE</b> <i>Sodium nitroprusside/Rothera?s test.</i>	NIL	NIL (<5 mg/dL)

*Priyanka*

Priyanka D K

MBBS,MD CONSULTANT PATHOLOGIST



**LABORATORY REPORT : CLINICAL PATHOLOGY**

<b>Name</b>	: Mr. SHIVA SANDEEP	<b>Age /Sex</b>	: 38Y Y(s)/MALE
<b>Bill Date</b>	: 28-Sep-2024 10:04 AM	<b>UMR No.</b>	: 392409001292
<b>Rec. Dt</b>	: 28-Sep-2024 10:28 AM	<b>Bill No.</b>	: MCB39240904020
<b>Rept. Dt</b>	: 28-Sep-2024 01:30 PM	<b>Result No</b>	: RZB240908040
<b>Ref By</b>	: Dr. J Dattu Raj	<b>Sample ID</b>	: MCNNB6014569
<b>Sample Type</b>	: URINE		

**BILIRUBIN** NIL NIL (<0.5 mg/dL)  
*Diazonium salt/Fouchets test*

**NITRITE** NEGATIVE NEGATIVE  
*Sulfanilic acid*

**MICROSCOPIC EXAMINATION**

<b>PUS CELLS</b>	2-4	0 - 5 /hpf	
<b>RBC</b>	NIL	0 - 5 /hpf	
<b>EPITHELIAL CELLS</b>	1-2	0 - 5	hpf
<b>CRYSTALS</b>	NIL	NIL	
<b>CASTS</b>	NIL	NIL	
<b>OTHERS</b>	--	NIL	

**INTERPRETATION**

The colour fields of chemicals correspond to the following values:

1. Proteins: neg (negative), 30-99 (+), 100-499 (++) , >500 (+++) mg/dl
2. Ketones: neg. (negative), 5 (Trace), 15-49 (+), 50-149 (++) , >150 (+++) mg/dl
3. Glucose: norm. (normal), 50-149 (+), 150-499 (++) , 500-999 (+++) , >1000 (++++) mg/dl
4. Bilirubin: neg (negative), 1 (+), 3 (++) , 6 (+++) mg/ dl
5. Urobilinogen: norm. (normal), 2 (+), 4 (++) , 8 (+++) , 12 (++++) mg/dl.

\*\*\* End Of Report \*\*\*



**Priyanka D K**

**MBBS,MD CONSULTANT PATHOLOGIST**



**LABORATORY REPORT : HAEMATOLOGY**

<b>Name</b>	: Mr. SHIVA SANDEEP	<b>Age /Sex</b>	: 38Y Y(s)/MALE
<b>Bill Date</b>	: 28-Sep-2024 10:04 AM	<b>UMR No.</b>	: 392409001292
<b>Rec. Dt</b>	: 28-Sep-2024 10:28 AM	<b>Bill No.</b>	: MCB39240904020
<b>Rept. Dt</b>	: 28-Sep-2024 01:30 PM	<b>Result No</b>	: RZB240908037
<b>Ref By</b>	: Dr. J Dattu Raj	<b>Sample ID</b>	: MCNNB6014566
<b>Sample Type</b>	: WHOLE BLOOD		

**CBP(COMPLETE BLOOD PICTURE)**

<u>Parameters</u>	<u>Result</u>	<u>Reference Range</u>	<u>Units</u>
<b>HEMOGLOBIN</b> <i>Photometric</i>	15.2	13.0 - 17.0	gms/dL
<b>R B C COUNT</b> <i>Electrical Impedance</i>	4.78	4.5 - 5.5	10 <sup>12</sup> /L
<b>PCV/HCT</b> <i>Calculated</i>	43.2	40 - 50	%
<b>MCV</b> <i>Calculated</i>	90	83 - 101	fl
<b>MCH</b> <i>Calculated</i>	31.8	27 - 32	pg
<b>MCHC</b> <i>Calculated</i>	35.1	31 - 37	g/dL
<b>TLC (TOTAL LEUCOCYTE COUNT)</b> <i>Impedance</i>	6.3	4.0 - 10.0	10 <sup>3</sup> /μl

**DIFFERENTIAL COUNT**

<b>NEUTROPHILS</b> <i>DHSS/Microscopy</i>	56	40 - 80 %
<b>LYMPHOCYTES</b> <i>DHSS/Microscopy</i>	34	20 - 40 %
<b>MONOCYTES</b> <i>DHSS/Microscopy</i>	08	02 - 10 %

*Priyanka*

Priyanka D K

MBBS,MD CONSULTANT PATHOLOGIST



**LABORATORY REPORT : HAEMATOLOGY**

<b>Name</b>	: Mr. SHIVA SANDEEP	<b>Age /Sex</b>	: 38Y Y(s)/MALE
<b>Bill Date</b>	: 28-Sep-2024 10:04 AM	<b>UMR No.</b>	: 392409001292
<b>Rec. Dt</b>	: 28-Sep-2024 10:28 AM	<b>Bill No.</b>	: MCB39240904020
<b>Rept. Dt</b>	: 28-Sep-2024 01:30 PM	<b>Result No</b>	: RZB240908037
<b>Ref By</b>	: Dr. J Dattu Raj	<b>Sample ID</b>	: MCNNB6014566
<b>Sample Type</b>	: WHOLE BLOOD		

<b>EOSINOPHILS</b> <i>DHSS/Microscopy</i>	02	00 - 06 %	
<b>BASOPHILS</b> <i>DHSS/Microscopy</i>	00	00 - 01 %	
<b>PLATELET COUNT</b> <i>Electrical Impedance</i>	201	150 - 400 $10^3/\mu\text{L}$	$10^3/\mu\text{L}$

\*\*\* End Of Report \*\*\*



Priyanka D K

MBBS,MD CONSULTANT PATHOLOGIST



**LABORATORY REPORT : HAEMATOLOGY**

<b>Name</b>	: Mr. SHIVA SANDEEP	<b>Age /Sex</b>	: 38Y Y(s)/MALE
<b>Bill Date</b>	: 28-Sep-2024 10:04 AM	<b>UMR No.</b>	: 392409001292
<b>Rec. Dt</b>	: 28-Sep-2024 10:28 AM	<b>Bill No.</b>	: MCB39240904020
<b>Rept. Dt</b>	: 28-Sep-2024 01:30 PM	<b>Result No</b>	: RZB240908038
<b>Ref By</b>	: Dr. J Dattu Raj	<b>Sample ID</b>	: MCNNB6014567
<b>Sample Type</b>	: WHOLE BLOOD		

**ESR**

**Parameters**

**Result**

**Reference Range**

**Units**

**ESR**

06

0-12

mm/1st hour

WESTERNGREN'S METHOD

\*\*\* End Of Report \*\*\*



Priyanka D K

MBBS,MD CONSULTANT PATHOLOGIST