



SECOND OR THIRD DEGREE AV-BLOCK

UNCONFIRMED REPORT

DR. PAVAN ROY
MD, DM (CARDIOLOGY)
CONSULTANT CARDIOLOGIST
REG. NO. G-23390
M No. 9305998158

10 mm/mV

HR	65/min	Axis:	-°
Intervals:		P	6°
RR	919 ms	QRS	10°
P	- ms	T	
PR	- ms	P (II)	- mV
QRS	90 ms	S (V1)	-0.32 mV
QT	380 ms	R (V5)	0.86 mV
QTC	400 ms	Sokol.	1.64 mV

10 mm/mV

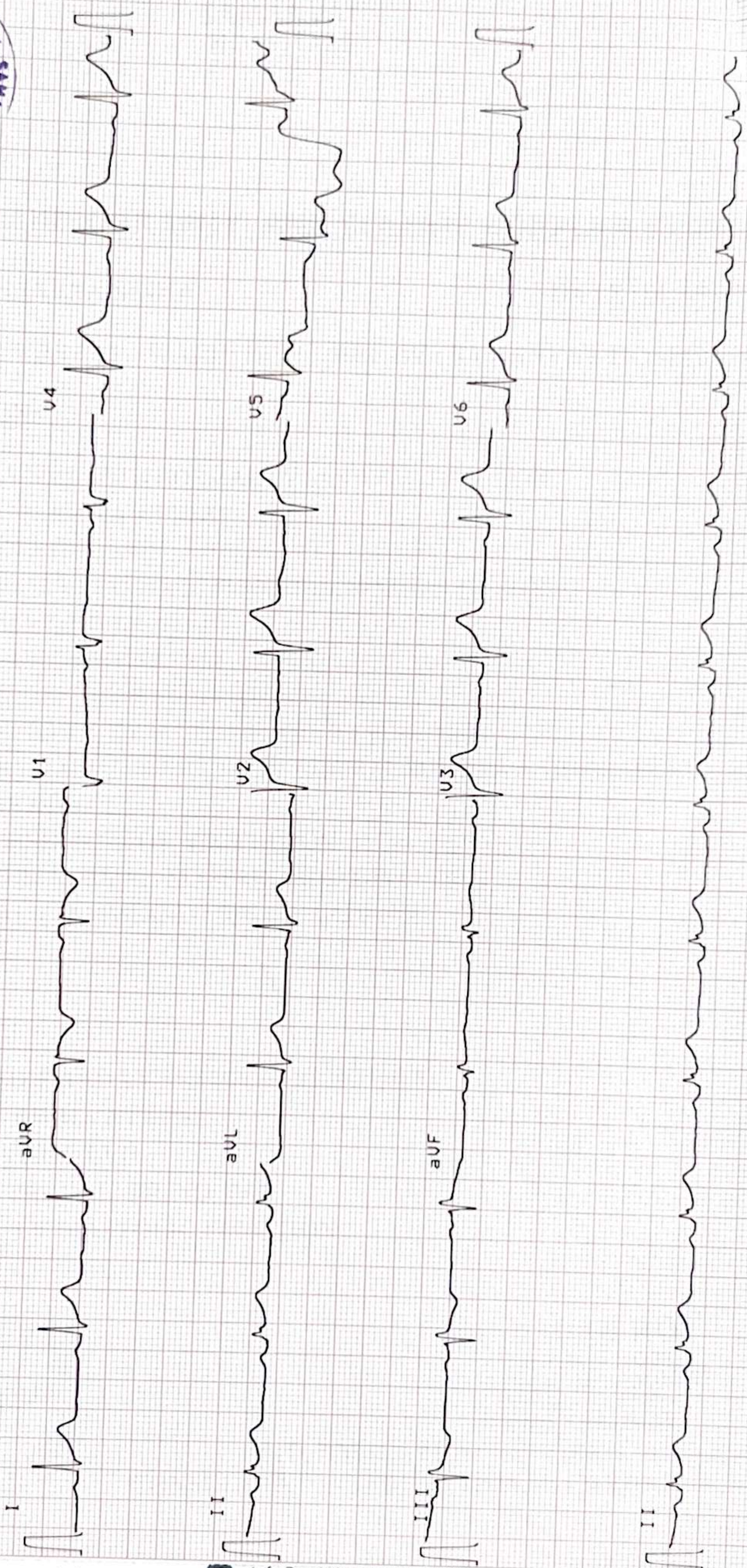

10 mm/mV

25 mm/s

2D ECHOCARDIOGRAPHY AND COLOUR DOPPLER STUDY

NAME : MR. SAXENA SINHA

DATE :14 -09-24

AGE/SEX : 33 YRS / M WARD: HCP REF BY : SAMANVAY HOSPITAL

OBSERVATION:

- NORMAL LV SIZE WITH NORMAL LV SYSTOLIC FUNCTION
- LVEF 56 %, NO RWMA AT REST
- MILD CONCENTRIC LVH
- E/O NORMAL LV DIASTOLIC FUNCTION, NORMAL LA SIZE
- AORTIC VALVE, NO AR, NO AS
- MITRAL VALVE, TRIVIAL MR , NO MS
- TRIVIAL TR, NO PAH, RVSP 24 MMHG
- NORMAL SIZED RA, RV WITH NORMAL RV FUNCTION
- PULMONARY VALVE- NO PR, NO PS, NORMAL SIZED PA & ITS BRANCHES
- IAS, IVS ARE INTACT
- NO INTRACARDIAC CLOT, VEGETATION
- PERICARDIUM NORMAL, NO PERICARDIAL EFFUSION
- IVC NORMAL (14 MM) AND >50% COLLAPSING

CONCLUSION:

NORMAL LV SIZE AND LV SYSTOLIC FUNCTION
LVEF 56%, NO RWMA AT REST
MILD CONCENTRIC LVH
TRIVIAL MR, TRIVIAL TR, NO PAH
E/O NORMAL LV DIASTOLIC FUNCTION



DR. PAVAN ROY
MD, DM (CARDIOLOGY)
CONSULTANT CARDIOLOGIST
REG. NO. G-23390
No. 960598

MD, DM (CARDIOLOGY) REG.NO G-23390
CONSULTANT INTERVENTIONAL CARDIOLOGIST

Patient

ID 14092024-103743AM
 Name SAXENA SINHA 33Y/M
 Birth Date
 Gender

Exam

Accession # 14-09-2024
 Exam Date 14-09-2024
 Description
 Operator

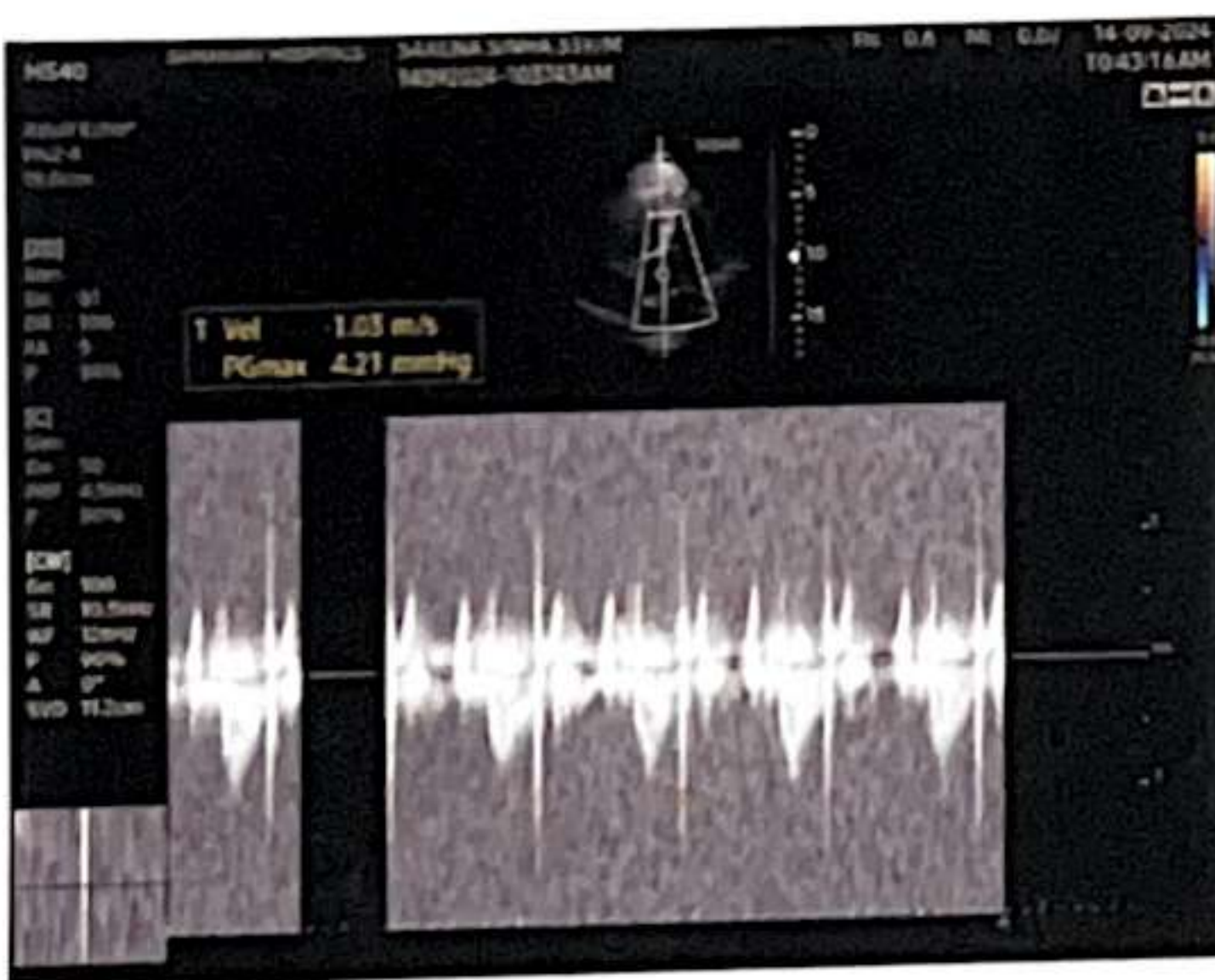
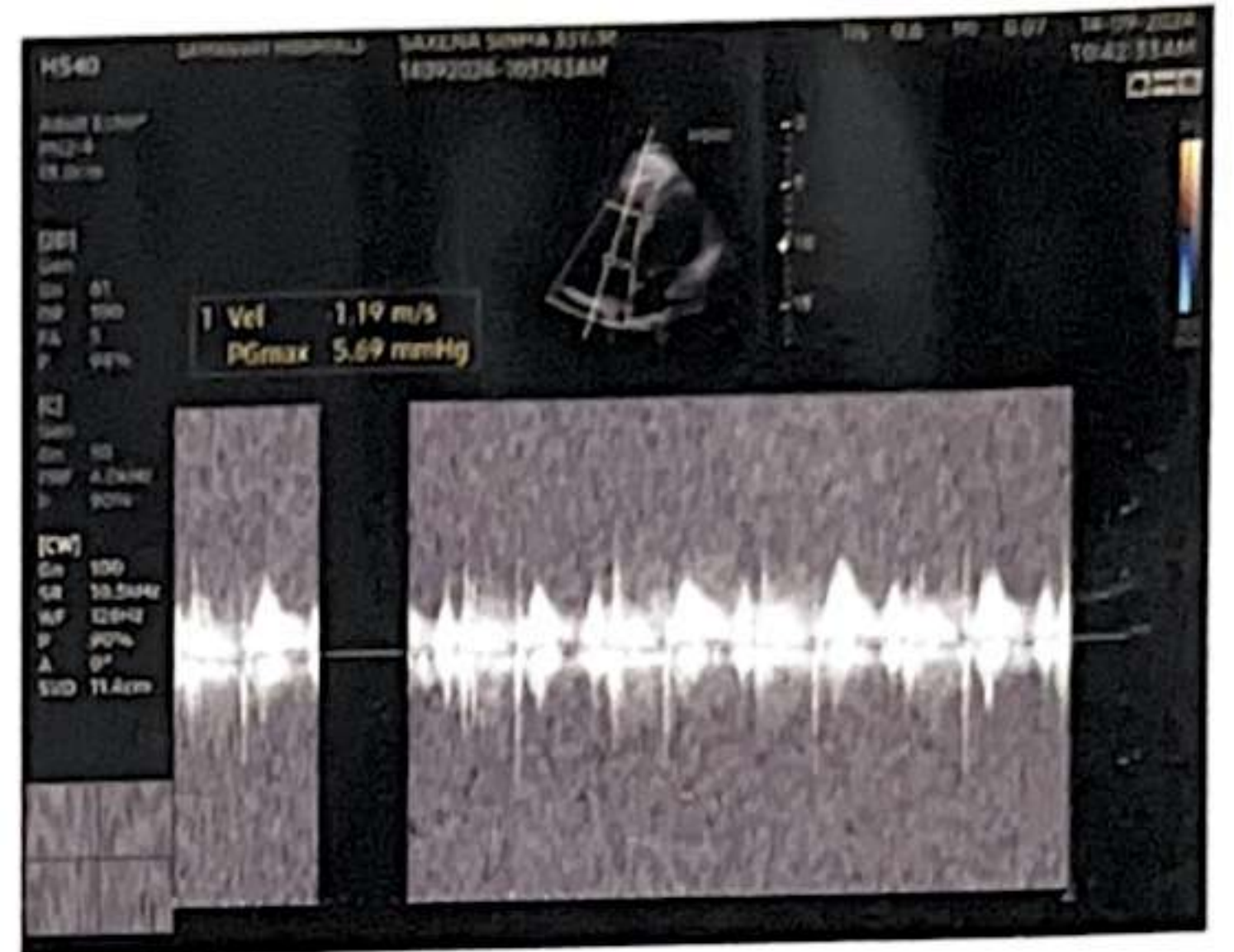
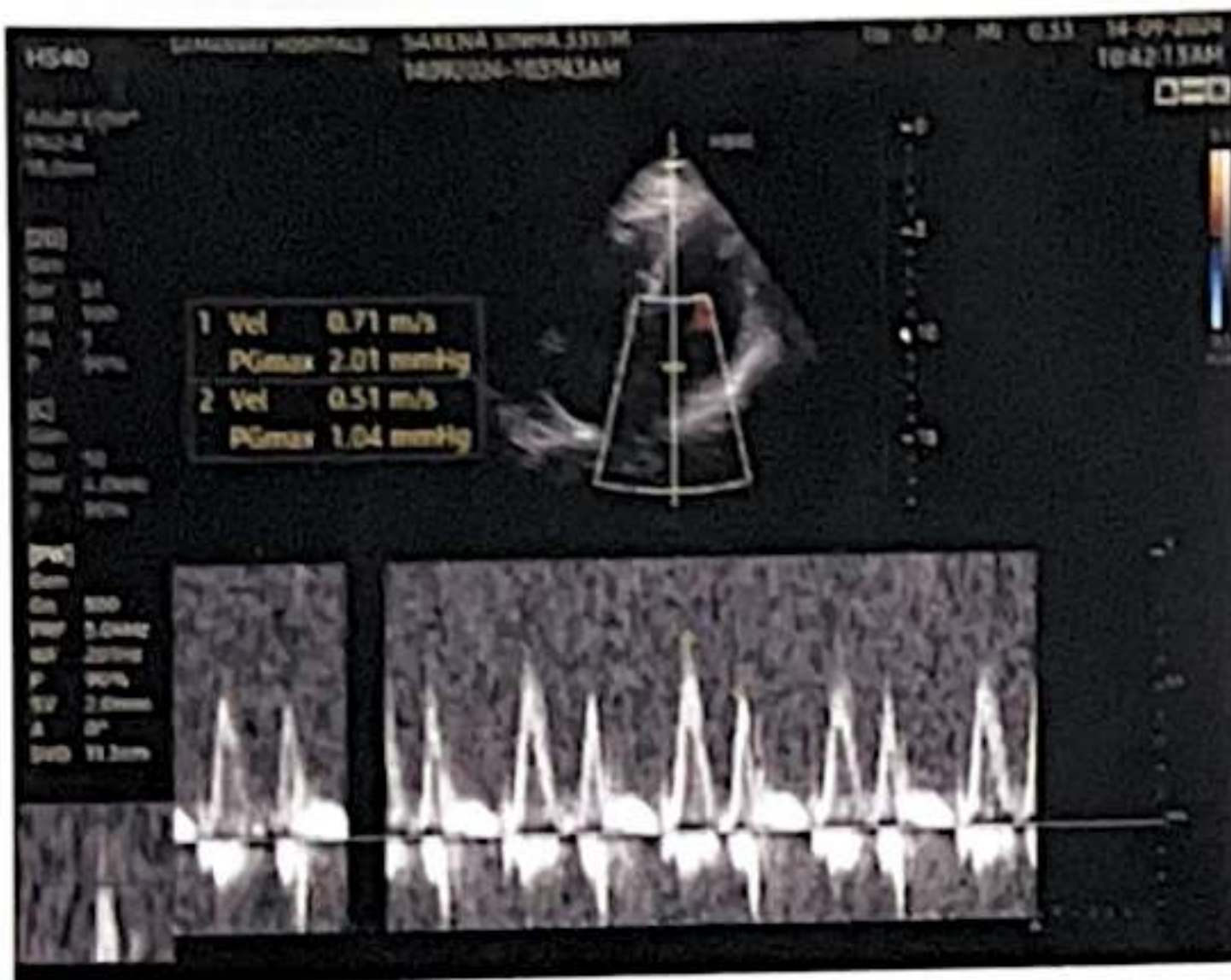
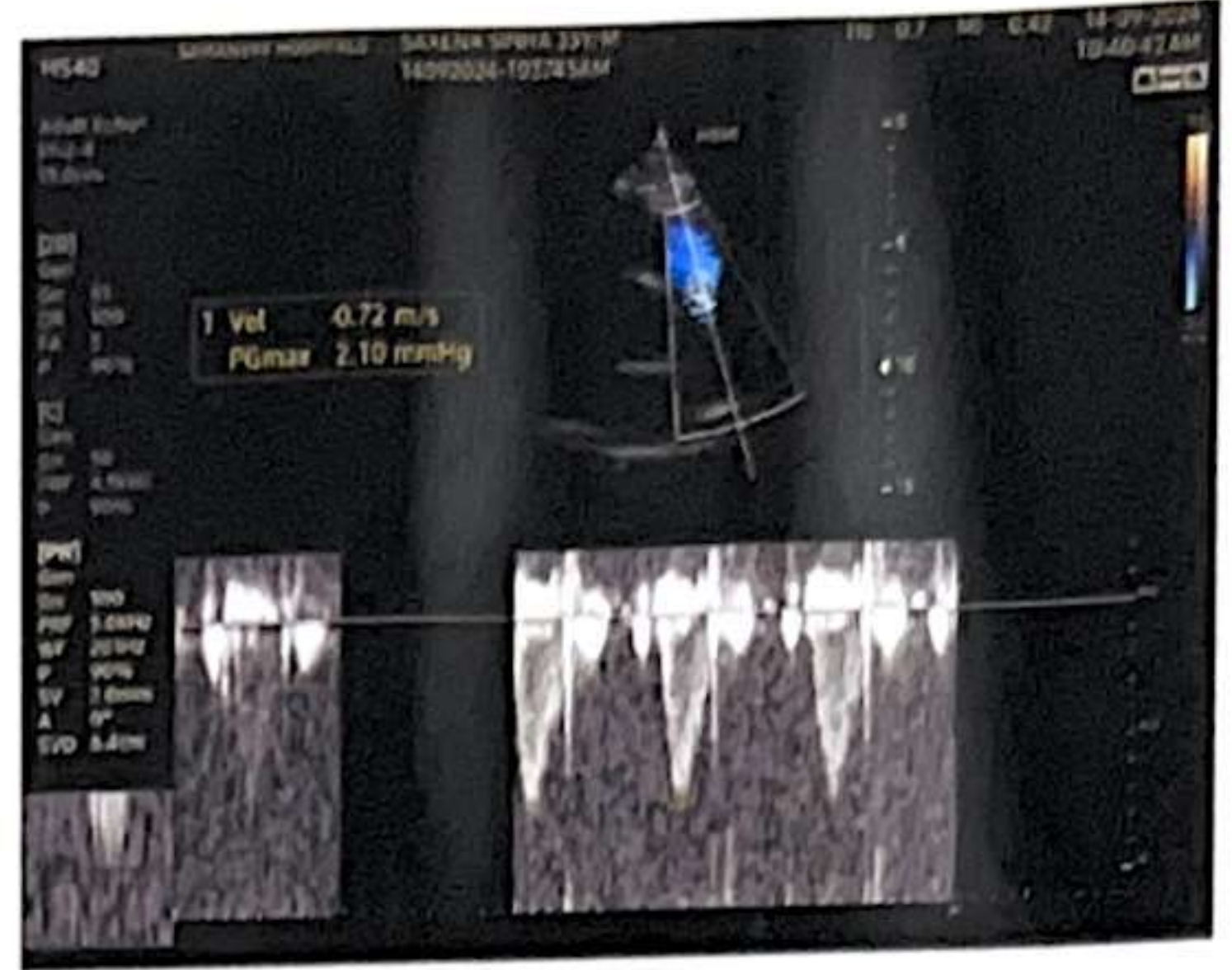
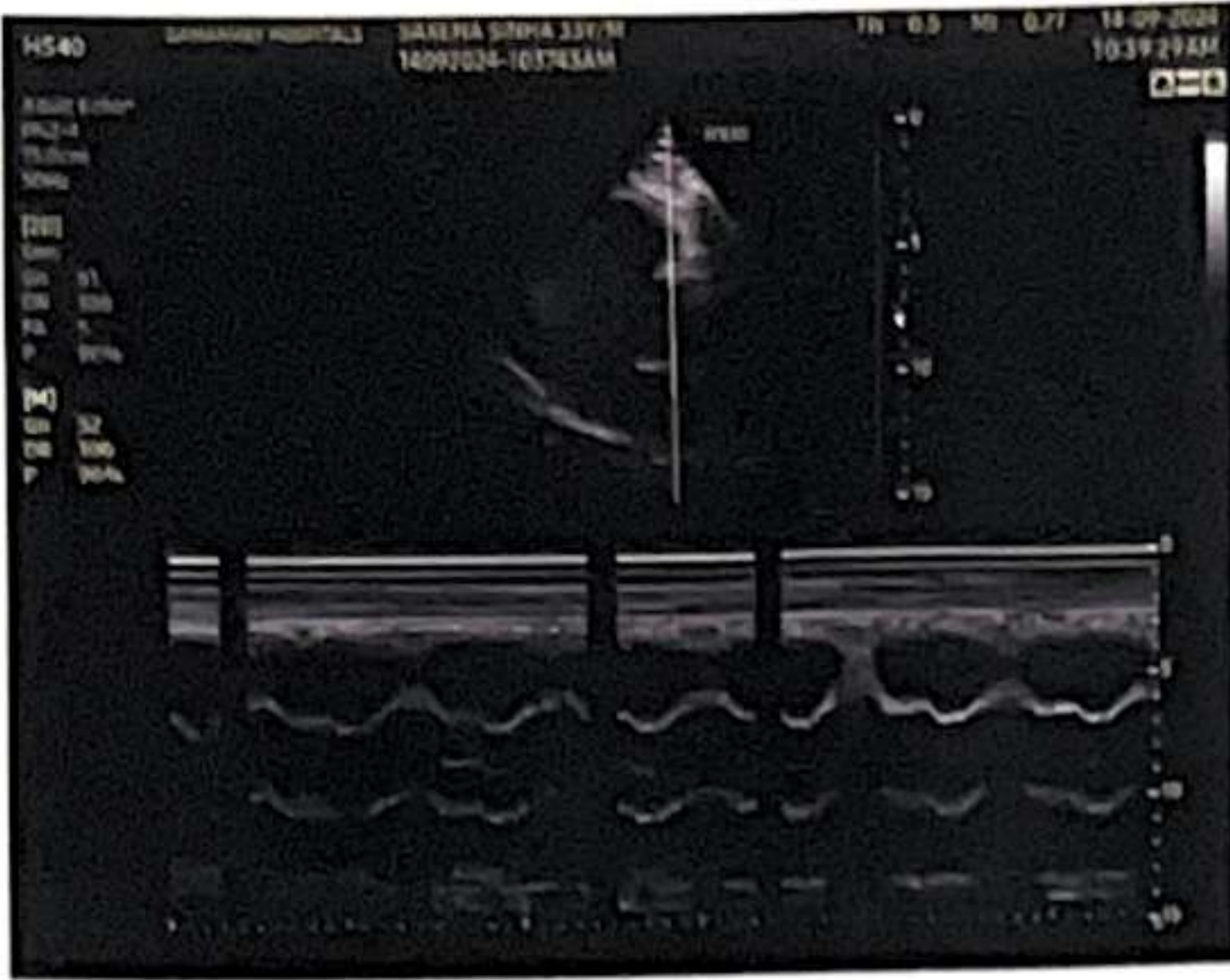

SAXSENA SINHA

M / 33 YEARS

DATE: 14/09/2024

REAL TIME SONOGRAPHY OF THE ABDOMEN & PELVIS

LIVER - It is enlarged in size (16.0 cm). It shows bright echo pattern. No evidence of solid or cystic focal lesion is seen. The intrahepatic biliary system is normal and shows no dilatation of the radicles. The portal vein, CBD and hepatic veins appear normal.

GALL BLADDER - It is distended and appears normal. No evidence of sludge or calculus is seen. The wall appears normal.

PANCREAS - It is visualized and appears normal.

SPLEEN - It appears normal in size (10.7 cm), normal in shape and echotexture. No focal lesions.

KIDNEYS - . Both the kidneys appear normal in size, shape and show normal corticomedullary differentiation. Normal echogenicity of both kidneys.

Right kidney measures 9.5 x 4.2 cm. Left kidney measures 9.6 x 5.5 cm.

No calculus or hydronephrosis is seen on either side.

Urinary bladder is partially distended and appears normal. No cystitis or mass lesion noted.

Prostate appears normal in size. No focal lesion.

No evidence of any lymphadenopathy or ascites is noted.

No evidence of dilated bowel loops or bowel wall thickening noted.

IMPRESSION:

HEPATOMEGALY WITH FATTY INFILTRATION (GRADE-I).

DR. SARJAN VASAVA
M.B.B.S., D.M.R.D.
Reg. No. 6-285327
SAMANVAY HOSPITALS
DR. SARJAN VASAVA,
CONSULTANT RADIOLOGIST.



SAMANVAY HOSPITALS

Patient

ID
Name
Birth Date
Gender

14092024-092328AM
SAXSENA SINHA M/33Y

Exam

Accession #
Exam Date
Description
Operator

14-09-2024

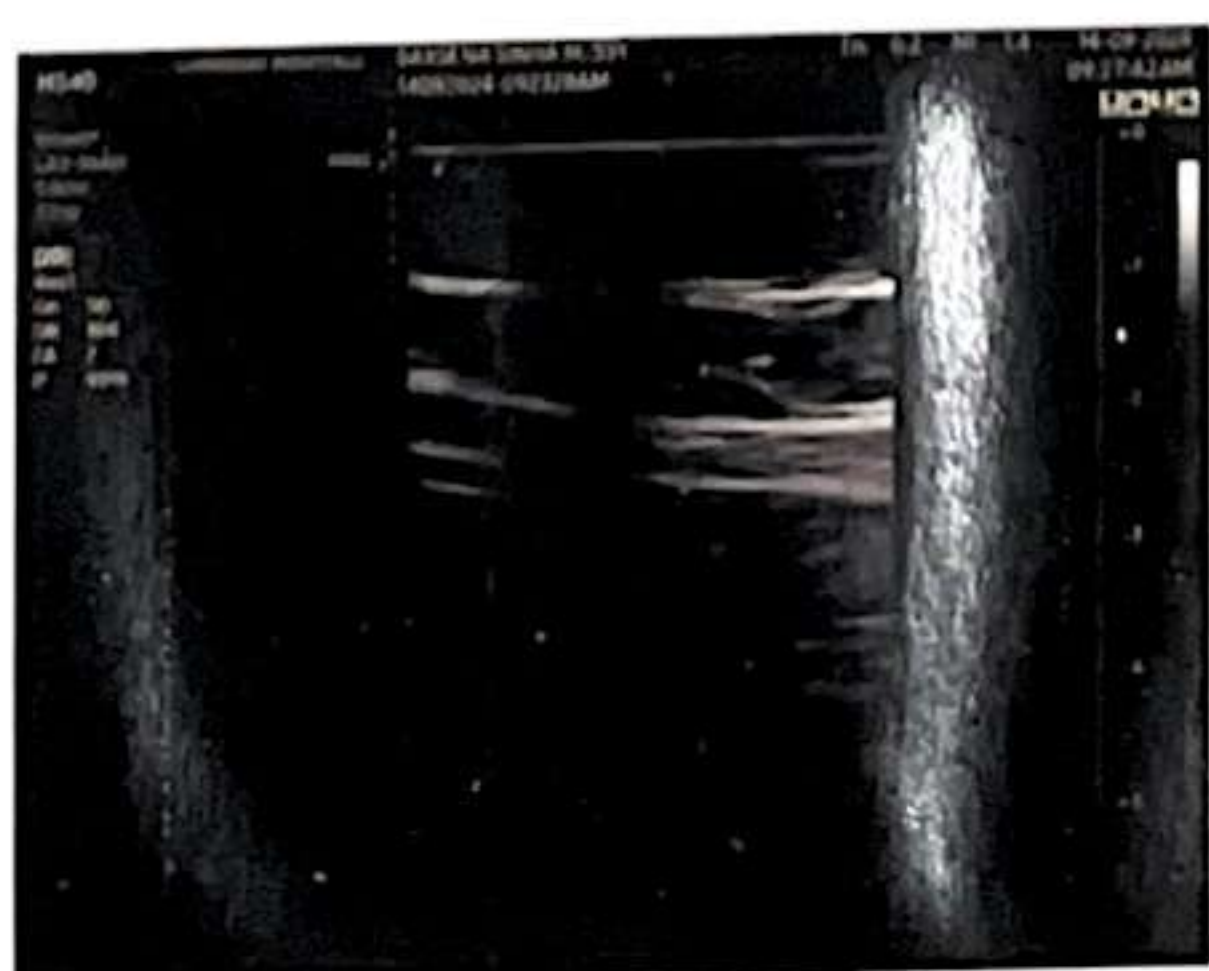
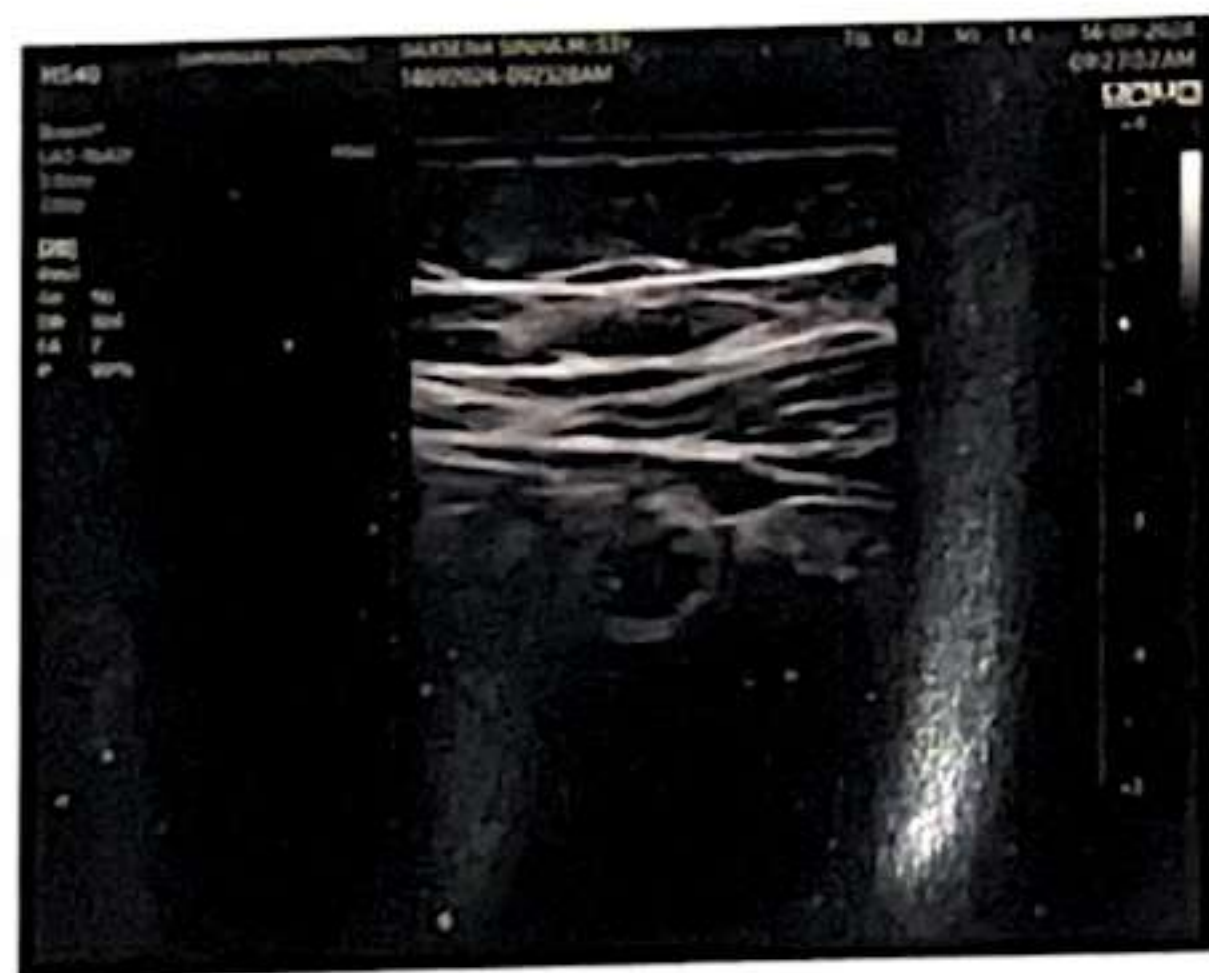

Saturday, September 14, 2024
SAXENA SINHA
33 YEARS/MALE

CHEST X RAY PA VIEW

Both the lung fields appear normal.
Both costophrenic angles appear clear.
Cardiac silhouette appear normal.
Both hila appears normal.
Bony thorax appears normal.
No evidence of free gas seen under dome of diaphragm.

COMMENTS:

- NORMAL BOTH LUNG FIELDS.
- NORMAL CARDIAC SIZE.

DR SARJAN VASAVA
M.B.B.S., D.M.R.D.
Reg. No. G-26527
SAMANVAY HOSPITALS
DR SARJAN VASAVA,
CONSULTANT RADIOLOGIST.



2812 x 2280
WL 19.0
WW 256

R

L/F

Saxena

R

L

107%
1:1 / 1
Uncompressed
Position: PA



14/09/24 8:55:02 AM
Saxena
Made in Osirix

