

भारत सरकार
Government of India

अर्नब कुमार दत्त
ARNAB KUMAR DUTTA
जन्मदिनांक/DOB: 30/08/1983
पुरुष/ MALE
Mobile No: 8158953104

8222 8992 8665 

मेरा आधार, मेरी पहचान

Arnab Kumar Dutta

 **भारतीय विधिक पहचान अधिकरण**
Unique Identification Authority of India

ठिकানা:
S/O अनिल दुता, फ्लॉट नो. ५२, २^थ फ्लॉर, ब्लॉक-२,
रेकजोनी हॉस्पिटल रोड, मया कॉम्प्लेक्स,
राजारहाट, उत्तर २४ पारगना, पश्चिम बंग - ७००१३५

Address:
S/O Anil Dutta, Flat No. S.2Nd Floor, Block-2,
Reckjoani Hospital Road, Maya Complex, Rajarhat, North 24 Parganas,
West Bengal - 700135



8222 8992 8665 

1947  help@uidai.gov.in  www.uidai.gov.in

Anand Kumar Dutta

To
The Apollo Clinic
Sinthi More
Kolkata

Sir/Madam,

Re: Unable to undertake stool sample test.

This is to inform you that I shall not be able
undertake the stool sample test due to natural
causes.

Thanks You.

Yours faithfully

Jonal kumar Dutta
25/02/23

PATIENT ID : HEIGHT : 0 Cm WEIGHT : 0.00 Kg

Linked Median Report

February 25, 2023

01:10 pm

Report time

01:11 pm

PATIENT NAME : ARNAB KR DUTTA 39/M
PROTOCOL : BRUCE
STAGE : Pre-Test
ST Levels (mm) / ST Slope (mV/s) measured at 80 ms Post J

PHASE TIME : 00:10 SPEED : 0.0 kmph
STAGE DURATION : 00:00 GRADE : 0.0
HR : 85 bpm BP : 110 / 60 mm
QRS Lead : V5 MET's : 1.00



I 0.74 / 1.13

aVR -0.87 / -1.05

V1 0.39 / 0.08

V4 1.19 / 0.81



II 1.06 / 0.89

aVL 0.16 / 0.56

V2 2.16 / 1.13

V5 1.13 / 0.40

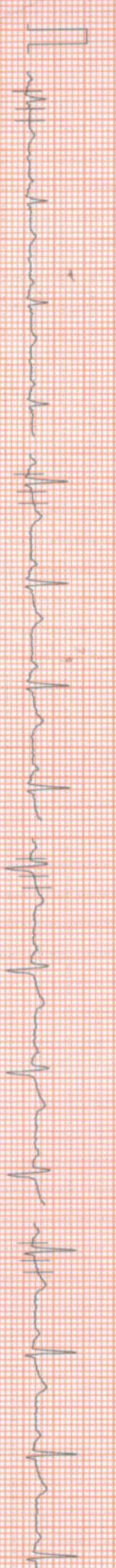

III 0.39 / -0.24

aVF 0.74 / 0.32

V3 1.06 / 0.56

V6 0.87 / 0.40

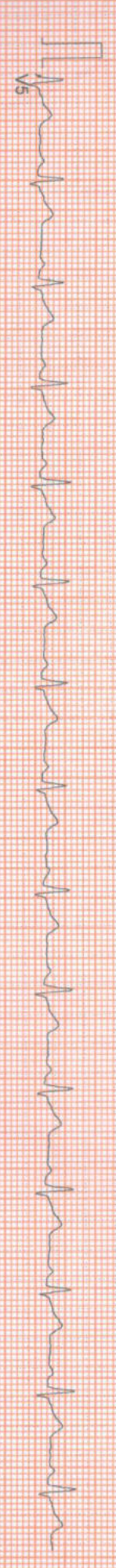

V5

Arnab Kumar Dutta

10mm/mv, 25mm/sec

100 Hz

NASAN (C) ST-Win Standard BL 6.91, Unit Ver 4.20

ID : HEIGHT : 0 Cm WEIGHT : 0.00 Kg

Linked Median Report

February 25, 2023 01:10 pm

Report time 01:11 pm

PATIENT NAME : ARNAB KR DUTTA 39/M
SEX : BRUCE
Supine
ST Slope (mV/s) measured at 80 ms Post J

PHASE TIME : 00:21
STAGE DURATION : 00:00
HR : 89 bpm
QRS Lead : V5
SPEED : 0.0 kmph
GRADE : 0.0
BP : 110 / 60 mm
METs : 1.00

I 0.61 / 0.81

aVR -0.84 / -0.97

V1 0.42 / 0.00

V4 1.19 / 0.81

II 1.10 / 0.73

aVL 0.06 / 0.40

V2 2.16 / 1.13

V5 1.13 / 0.40

III 0.48 / -0.08

aVF 0.77 / 0.32

V3 1.06 / 0.56

V6 0.87 / 0.40

V5

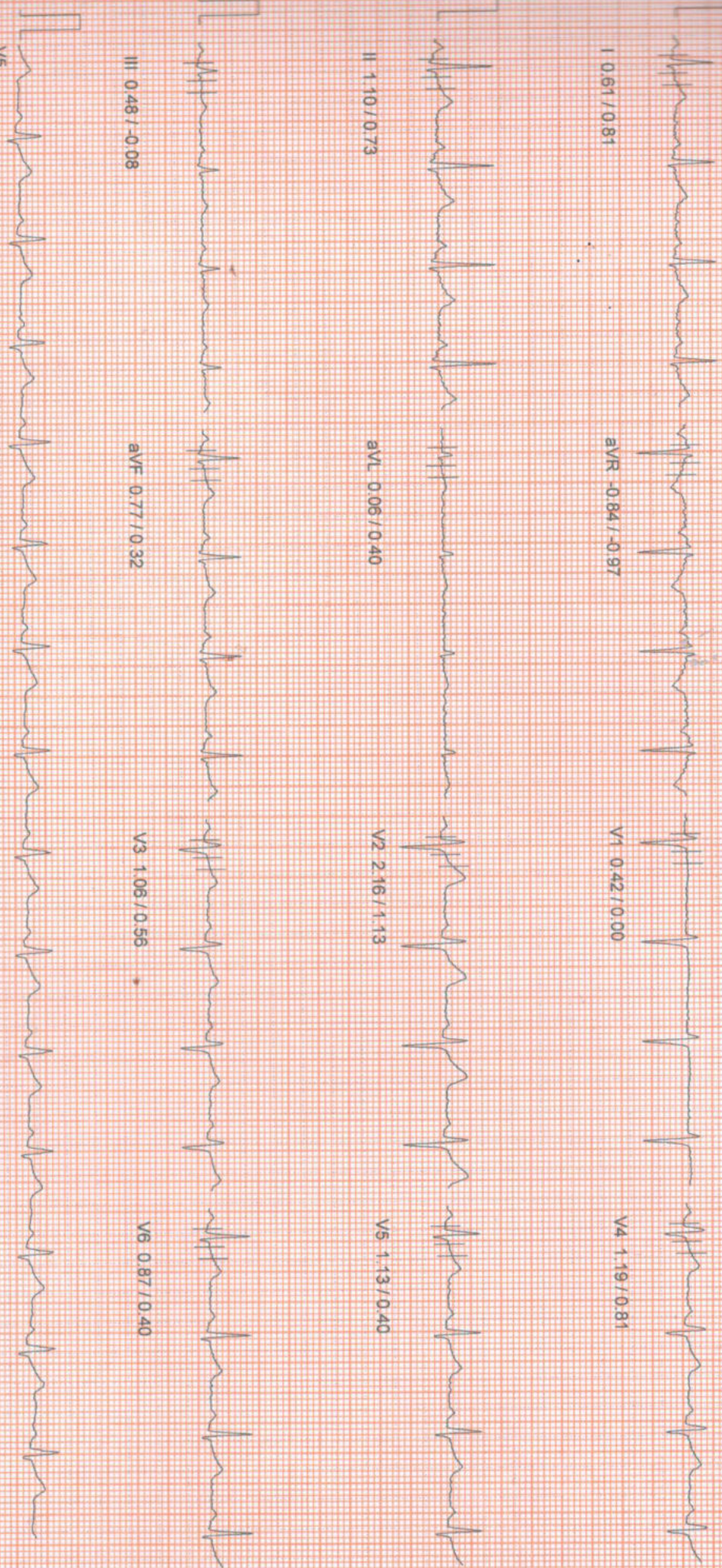

100 HZ

10mm/mv 25mm/sec

NASAN (C) ST-Win Standard BL 6 91, Unit Ver 4.20

SCIMED#9331007731

HEIGHT : 0 Cm WEIGHT : 0.00 Kg

Linked Median Report

February 25, 2023 01:10 pm

Report time 01:11 pm

NAME : ARNAB KR DUTTA 39/M
BRUCE
Standing
ST Slope (mV/s) measured at 80 ms Post J

PHASE TIME : 00:27
STAGE DURATION : 00:00
HR : 88 bpm
QRS Lead : V5
SPEED: 0.0 kmph
GRADE: 0.0
BP : 110 / 60 mm
METS : 1.00

I 0.64 / 0.73

aVR -0.77 / -0.89

V1 0.35 / -0.40

V4 1.10 / 0.48

II 1.06 / 0.73

aVL 0.06 / 0.32

V2 2.03 / 0.81

V5 1.03 / 0.24

III 0.42 / -0.08

aVF 0.68 / 0.40

V3 0.91 / 0.24

V6 0.94 / 0.40

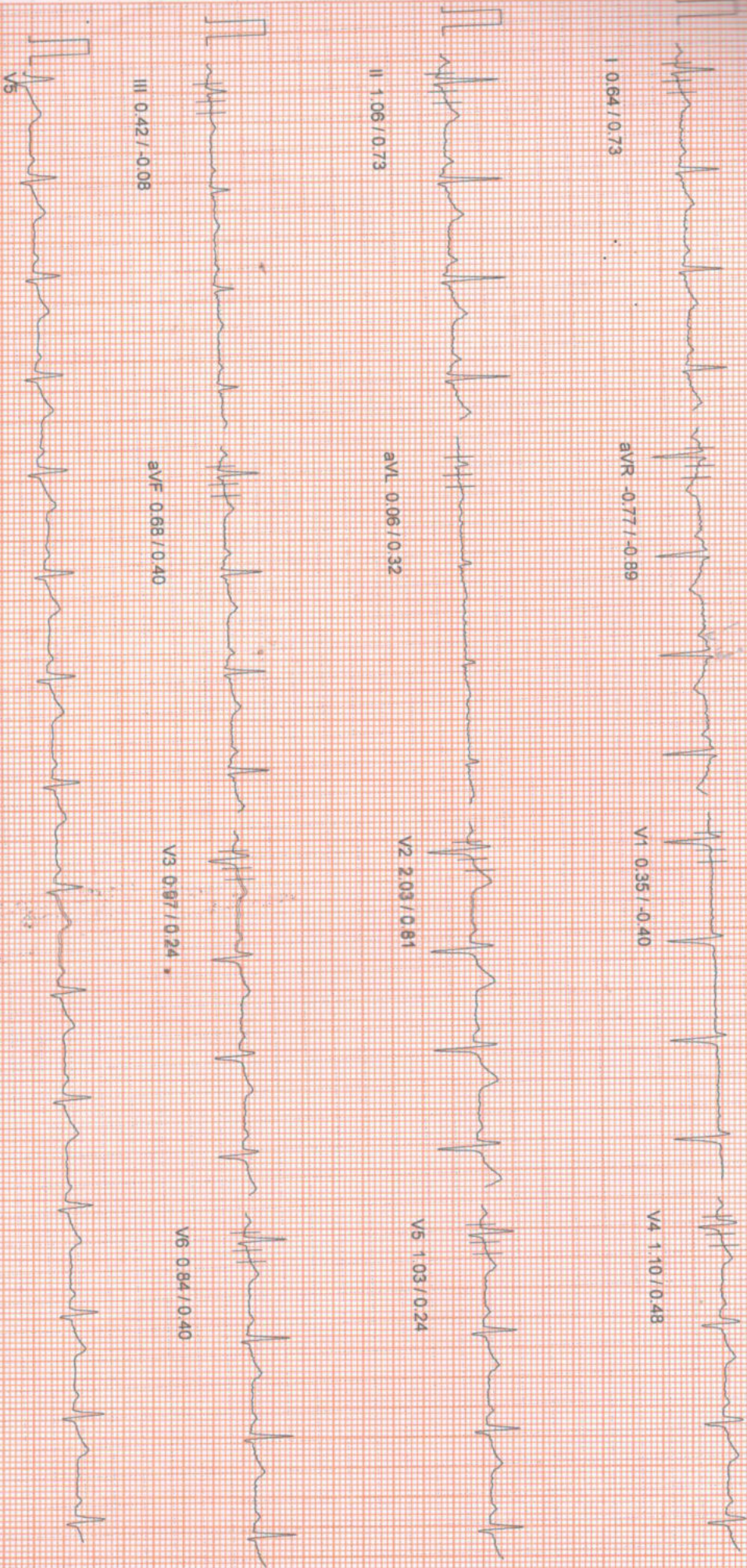

100 Hz

10mm/hrv 25mm/sec

NASAN (C) ST-Win Standard BL 6.91, Unit Ver 4.20

Linked Median Report

HEIGHT : 0 Cm WEIGHT : 0.00 Kg

ARMAD KR DUTTA 39/M

BRUCLE

Hyper/Ventilation
ST slope (mV/s) measured at 80 ms Post J

February 25, 2023

Report time

01:11 pm

SPEED: 0.0 kmph

GRADE: 0.0

BP: 110/60 mm

HR: 86 bpm

METS: 1.00

PHASE TIME: 00.33
STAGE DURATION: 00.00
HR: 86 bpm
QRS lead: V5



I 1.064 / 0.89

aVR -0.81 / -0.89

V1 0.36 / -0.40

V4 1.10 / 0.48

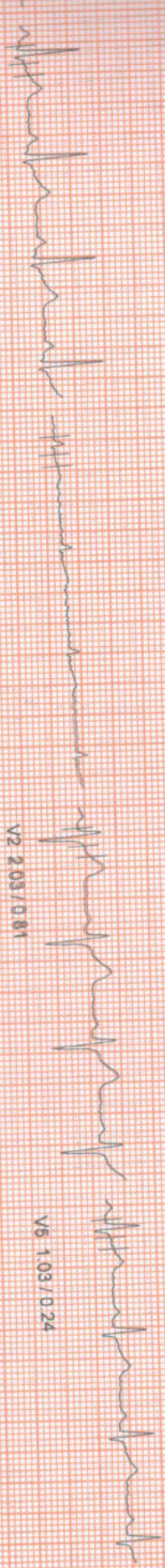

II 1.066 / 0.81

aVL 0.10 / 0.40

V2 2.09 / 0.81

V5 1.03 / 0.24



III 0.42 / 0.00

aVF 0.68 / 0.40

V3 0.97 / 0.24

V6 0.84 / 0.40



V6

100 HZ

10mm/1v, 25mm/sec

NASAN (C) ST-Win Standard BL 6.91 Unit Ver 4.20

HEIGHT : 0 Cm WEIGHT : 0.00 Kg
NAME : ARNAB KR DUTTA:39/M
BRUCE
Wait For Exercise
ST Slope (mV/s) measured at 80 ms Post J

Report time 01:11 pm
PHASE TIME : 00:40
STAGE DURATION : 00:00
HR : 84 bpm
QRS Lead : V5
SPEED : 0.0 kmph
GRADE : 0.0
BP : 110/60 mm
METS : 3.40

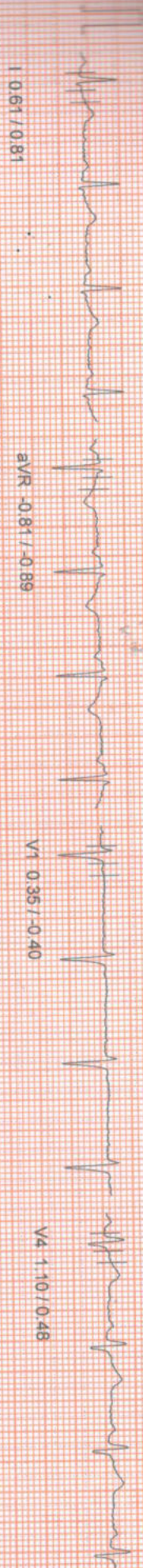

I 0.61 / 0.81

aVR -0.81 / -0.89

V1 0.35 / -0.40

V4 1.10 / 0.48

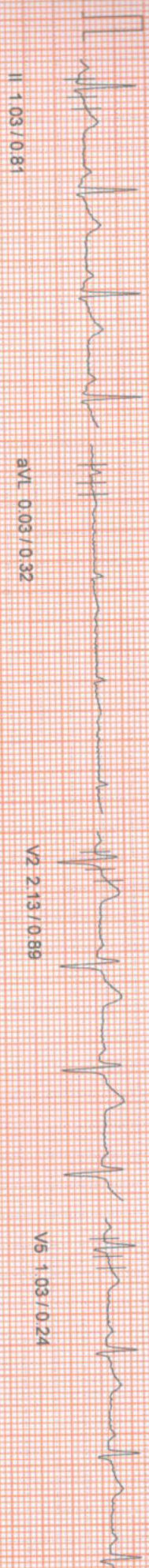

II 1.03 / 0.81

aVL 0.03 / 0.32

V2 2.13 / 0.89

V5 1.03 / 0.24



III 0.45 / -0.08

aVF 0.64 / 0.40

V3 0.97 / 0.24

V6 0.84 / 0.40

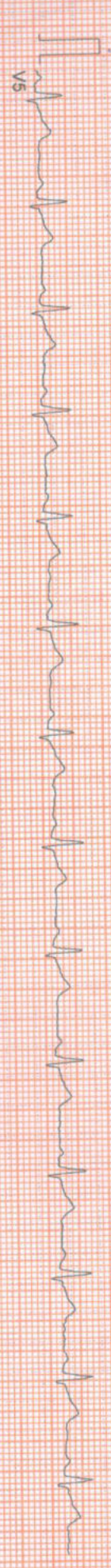

V5

100 HZ

10mm/1mv 25mm/sec
NASAN (C) ST-Win Standard BL 6-91 Unit Ver 4.20

HEIGHT : 0 Cm WEIGHT : 0.00 Kg

Linked Median Report

February 25, 2023 01:10 pm
Report time : 01:14 pm

ARNAB KR DUTTA 39/M

BRUCE

Exercise Stage 1

ST Slope (mV/s) measured at 80 ms Post J

PHASE TIME	: 03:00	SPEED	: 2.7 kmph
STAGE DURATION	: 03:00	GRADE	: 10.0
HR	: 124 bpm	BP	: 130 / 80 mm
QRS Lead	: V5	METS	: 5.70



I 0.52 / 0.73

aVR -0.87 / -1.69

V1 0.26 / -0.48

V4 1.19 / 0.89



II 1.10 / 1.13

aVL 0.03 / 0.00

V2 2.36 / 1.45

V5 1.00 / 0.64



III 0.55 / 0.24

aVF 0.77 / 0.81

V3 1.03 / 0.97

V6 0.52 / 0.56



V5

100 Hz

10mm/mv, 25mm/sec

NASAN (C) ST-Win Standard BL 6.91, Unit Ver 4.20

HEIGHT : 0 Cm WEIGHT : 0.00 Kg

Linked Median Report

February 25, 2023

01:10 pm

Report time

01:17 pm

NAME : ARNAB KR DUTTA 39/M
BRUCE
Exercise Stage 2
Leads (mm) / ST Slope (mV/s) measured at 80 ms Post J

PHASE TIME : 06:00
STAGE DURATION : 03:00
HR : 149 bpm
QRS Lead : V5
SPEED : 4.0 kmph
GRADE : 12.0
BP : 140/90 mm
METS : 8.00



I -0.03 / 0.00

aVR 0.23 / -1.21

V1 0.55 / 0.32

V4 -0.13 / 0.81



II -0.39 / 0.40

aVL 0.06 / -0.40

V2 1.00 / 0.97

V5 -0.35 / 0.48



III -0.26 / 0.40

aVF -0.32 / 0.40

V3 0.19 / 0.89

V6 -0.58 / 0.56



100 Hz

10mm/mv, 25mm/sec

NASAN (C) ST-Win Standard B. 6.91. Unit Ver 4.20

SCIMED#9331007731

HT : 0 Cm WEIGHT : 0.00 Kg

ANAB KR DUTTA 39/M

BRUCE

Peak Exercise

(mm) / ST Slope (mV/s) measured at 80 ms Post J

PHASE TIME : 07:01

STAGE DURATION : 01:01

HR : 162 bpm

QRS Lead : V5

SPEED : 5.5 kmph

GRADE : 14.0

BP : 140/90 mm

METS : 9.10

Report time : 01:18 pm

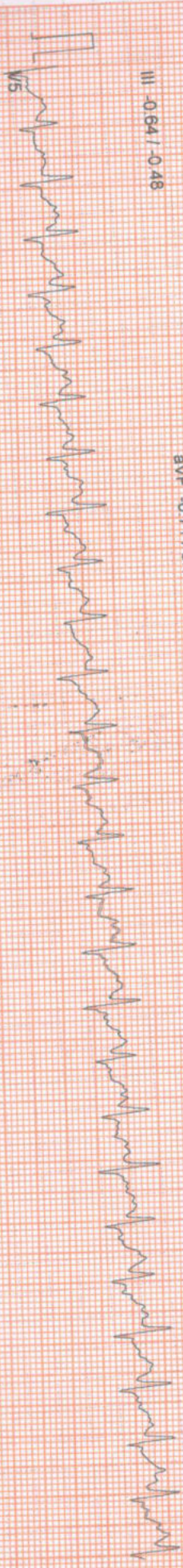
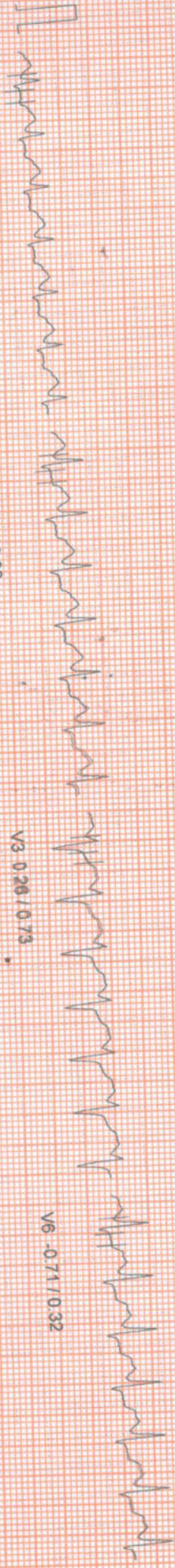
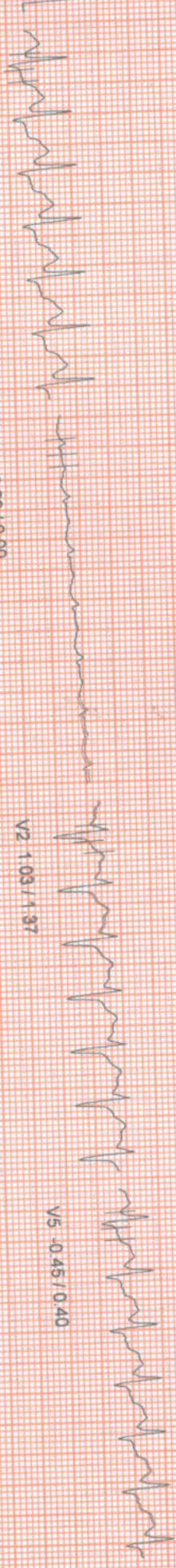
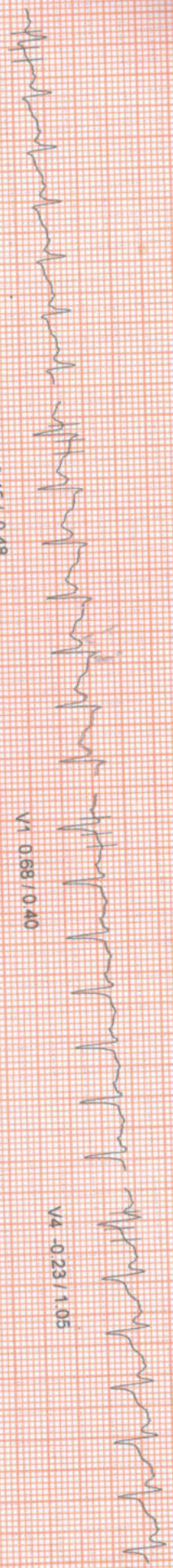

100 HZ

10mV/25mm/sec

NASAN (C) ST-Vin Standard Bl. 6.91 Unit Ver 4.20

HEIGHT : 0 Cm WEIGHT : 0.00 Kg

Linked Median Report

February 25, 2023 01:10 pm

Report time 01:19 pm

NAME : ARNAB KR DUTTA 39/M

SEX : MALE

BRUCE Recovery

Level(s) (mm) / ST Slope (mV/s) measured at 80 ms Post J

PHASE TIME	: 07:01	SPEED	: 0.0 kmph
STAGE DURATION	: 01:00	GRADE	: 0.0
HR	: 129 bpm	BP	: 140 / 90 mm
QRS Lead	: V5	METS	: 1.00



I 104.22 / 0.81

aVR -0.71 / -1.45

V1 0.42 / 0.00

V4 0.77 / 1.21



II 111.10 / 1.53

aVL 0.03 / -0.08

V2 1.64 / 1.61

V5 0.58 / 1.37



III 111.06 / 0.73

aVF 0.87 / 1.21

V3 0.93 / 1.29

V6 0.48 / 0.97



V5

100 Hz

10mm/mv, 25mm/sec

NASAN (C) ST-Win Standard B1.6.91, Unit Ver 4.20

HEIGHT : 0 Cm WEIGHT : 0.00 Kg

ARNAB KR DUTTA 39/M

BRUCE

Recovery

(mm)/ST Slope (mV/s) measured at 80 ms Post J

Linked Median Report

Report time : 01:20 pm

PHASE TIME	07:01	SPEED: 0.0 kmph
STAGE DURATION	02:00	GRADE: 0.0
HR	111 bpm	BP : 140/90 mm
QRS Lead	V5	METS : 1.00

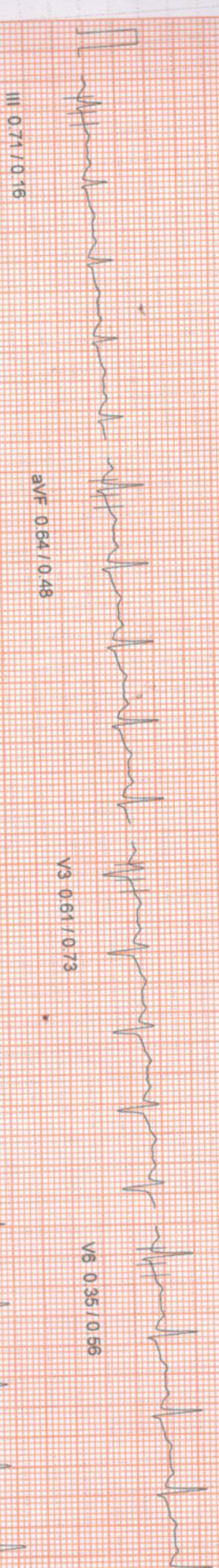
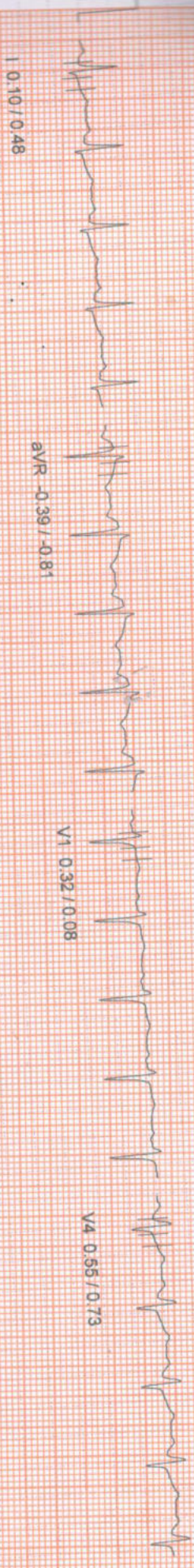

HEIGHT : 0 Cm WEIGHT : 0.00 Kg

NAME : ARNAB KR DUTTA 39/M
DOOR : BRUCE
Recovery
Leads (mm) / ST Slope (mV/s) measured at 80 ms Post J

PHASE TIME : 07.01
STAGE DURATION : 03:00
HR : 103 bpm
QRS Lead : V5
SPEED : 0.0 kmph
GRADE : 0.0
BP : 150 / 70 mm
METS : 1.00



I -0.16 / 0.24

aVR 0.00 / -0.81

V1 0.26 / -0.24

V4 -0.10 / -0.16

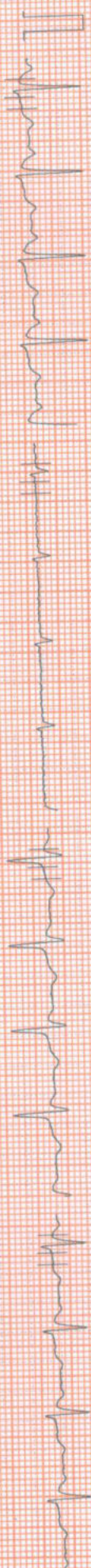

II 0.10 / 0.32

aVL -0.19 / 0.08

V2 0.23 / 0.56

V5 -0.16 / -0.16

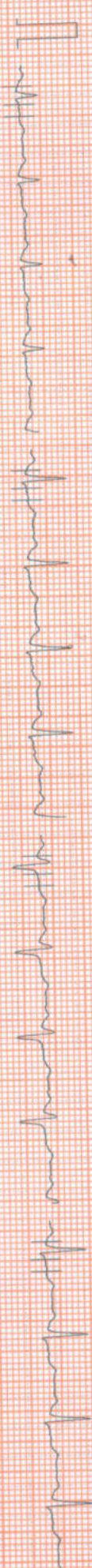

III 0.23 / -0.08

aVF 0.10 / 0.00

V3 0.19 / 0.24*

V6 -0.19 / 0.16

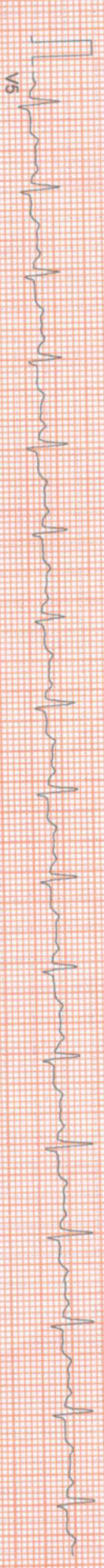

V5

100 HZ

10mm/mV, 25mm/sec

NASAN (C) ST-Win Standard BL 6.91, Unit Ver 4.20

HEIGHT : 0 Cm WEIGHT : 0.00 Kg

Linked Median Report

February 25, 2023

01:10 pm

Report time

01:23 pm

NAME : ARNAB KR DUTTA 39/M
DOOR : BRUCE
AGE : Recovery
ST Level(s) (mm) / ST Slope (mV/s) measured at 80 ms Post J

PHASE TIME : 07:01
STAGE DURATION : 05:00
HR : 98 bpm
GRS Lead : V5
SPEED : 0.0 kmph
GRADE : 0.0
BP : 150/70 mm
METs : 1.00



I 100.3 / 0.00

aVR -0.10 / -0.40

V1 0.00 / -0.89

V4 0.03 / -0.56

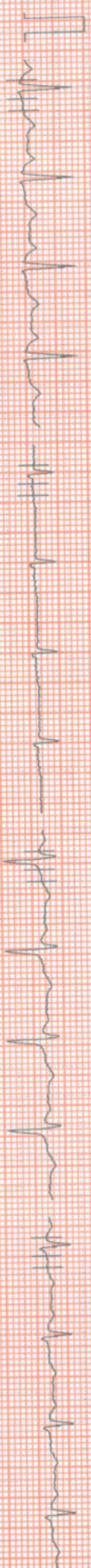

II 101.9 / 0.16

aVL -0.16 / -0.32

V2 0.32 / -0.16

V5 0.03 / -0.40

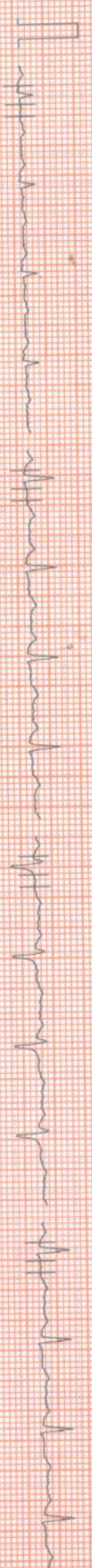

III 102.3 / -0.32

aVF 0.23 / -0.24

V3 0.13 / -0.48

V6 -0.03 / -0.48

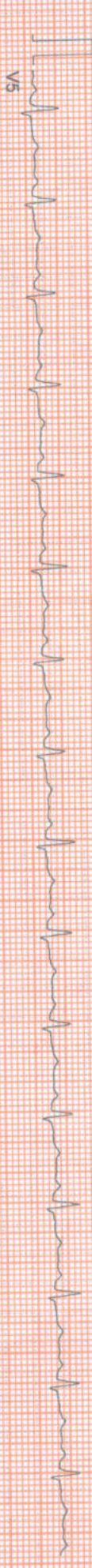

V5

10mm/mv 25mm/sec
100 Hz
NASAN (C) ST-Win Standard BL 6.91, Unit Ver 4.20

HEIGHT : 0 Cm WEIGHT : 0.00 Kg

Linked Median Report

February 25, 2023

01:10 pm

NAME : ARNAB KR DUTTA-39/M

COLL : BRUCE

AGE : Recovery/

ST Slope (mV/s) measured at 80 ms Post J

Report time

01:25 pm

PHASE TIME

07:01

SPEED 0.0 kmph

STAGE DURATION : 07:00

GRADE 0.0

HR : 102 bpm

BP : 120 / 80 mm

QRS Lead

V5

METS : 1.00

I 0.10 / 0.24

aVR -0.19 / -0.48

V1 0.03 / -0.64

V4 -0.03 / 0.00

II 0.42 / 0.24

aVL -0.03 / -0.24

V2 0.32 / 0.73

V5 -0.06 / 0.08

III 0.16 / -0.56

aVF 0.19 / -0.24

V3 0.06 / -0.18

V6 -0.06 / 0.00

V5

100 Hz

10mm/mv, 25mm/sec

NASAN (G) ST-Win Standard BL 6.91, Unit Ver 4.20

HEIGHT : 0 Cm WEIGHT : 0.00 Kg
 NAME : ARNAB KR DUTTA 39/M
 BRUCE

ST Tables

February 25, 2023
 Report time : 01:11 pm

Phase	I	II	III	aVR	aVL	aVF	V1	V2	V3	V4	V5	V6
Pre-Test	0.8	1.2	0.4	-1.0	0.2	0.8	0.4	2.3	1.1	1.3	1.2	0.9
Supine	0.6	1.1	0.5	-0.8	0.1	0.8	0.4	2.2	1.1	1.2	1.1	0.9
Standing	0.7	1.1	0.5	-0.9	0.1	0.8	0.4	2.2	1.1	1.2	1.1	0.9
HyperVentilation	0.6	1.1	0.4	-0.8	0.1	0.7	0.4	2.0	1.0	1.1	1.0	0.8
Wait For Exercise	0.6	1.0	0.5	-0.8	0.0	0.6	0.4	2.1	1.0	1.1	1.0	0.8
Exercise Stage 1	0.4	1.0	0.6	-0.6	-0.1	0.8	0.3	2.0	0.9	0.9	1.0	0.5
Exercise Stage 2	-0.0	-0.4	-0.3	0.2	0.1	-0.3	0.6	1.0	0.2	-0.1	-0.4	-0.6
Peak Exercise	-0.2	-0.7	-0.5	0.5	0.2	-0.6	0.6	1.1	0.2	-0.3	-0.6	-0.6
Recovery 1	0.5	1.1	0.6	-0.7	0.0	0.9	0.4	1.7	1.0	0.8	0.6	0.5
Recovery 3	-0.2	0.1	0.2	0.0	-0.2	0.1	0.3	0.2	0.2	-0.1	-0.2	-0.2
Recovery 6	0.1	0.3	0.3	-0.3	-0.2	0.3	0.1	0.5	0.1	0.0	0.0	0.0

ST SLOPES

Phase	I	II	III	aVR	aVL	aVF	V1	V2	V3	V4	V5	V6
Pre-Test	1.1	0.9	-0.2	-1.2	0.6	0.3	0.1	1.2	0.6	0.8	0.4	0.4
Supine	0.9	0.8	0.0	-1.0	0.4	0.4	0.0	1.1	0.6	0.8	0.4	0.4
Standing	1.0	0.8	-0.1	-1.0	0.4	0.3	0.0	1.1	0.6	0.8	0.4	0.4
HyperVentilation	0.8	0.8	0.0	-0.9	0.4	0.4	-0.4	0.8	0.2	0.5	0.2	0.4
Wait For Exercise	0.8	0.8	-0.1	-0.9	0.3	0.4	-0.4	0.9	0.2	0.5	0.2	0.4
Exercise Stage 1	0.5	1.1	0.6	-1.5	0.1	0.8	-0.3	1.3	1.0	0.8	0.8	0.5
Exercise Stage 2	0.0	0.5	0.4	-1.1	-0.4	0.5	0.4	1.1	0.8	1.0	0.5	0.5
Peak Exercise	0.2	0.6	-0.1	-0.7	0.1	0.2	0.2	1.5	0.9	0.9	0.5	0.2
Recovery 1	0.7	1.5	0.7	-1.5	-0.1	1.0	-0.2	1.5	1.1	1.0	1.2	0.9
Recovery 3	0.2	0.3	-0.1	-0.8	0.1	0.1	-0.2	0.6	0.2	-0.2	-0.2	0.2
Recovery 6	-0.2	0.2	-0.2	-0.7	-0.5	0.1	-0.4	0.3	-0.6	-0.4	-0.4	-0.2



PATIENT NAME : ARNAB KR DUTTA 39/M



BRUCE

PATIENT HEIGHT : 0 Cm

PATIENT WEIGHT : 0.00 Kg

Ref. By : Not Applicable

(Not Applicable)

APOLLO CLINIC @ OM TOWER
Opp. of Rabindra Bharati University

BRIEF HISTORY

OTHER INVESTIGATION

REASON FOR TERMINATION

EXERCISE TOLERANCE

EXERCISE INDUCED ARRHYTHMIA

HAEMO RESPONSE

CHRONO RESPONSE

FINAL IMPRESSION

: NIL

: TARGET HEART RATE ACHIVED

: GOOD

: NIL

: NORMAL

: NORMAL

: NEGATIVE STREES TEST FOR PROVOCABLE MYOCARDIAL ISCHEMIA.

: SCREENING FOR CAD

: NIL

: ACTIVE



DR. SIDDHARTHA KUNDU
MBBS (CAL), PGDCC, CCEBDM

NASAN (C) ST-Win Standard BL 6.91, Unit Ver 2.00



Summary Report

Report time :
February 25, 2023

01:15 pm
01:09 pm

ARNAB KR DUTTA 39/M

PROTOCOL : BRUCE

PATIENT WEIGHT : 0.00 Kg

Ref. By : Not Applicable

(Not Applicable)

Stage	Speed (Kmph) / Grade (%)	HR bpm	BP mmHg	R.P.P. X 1000	METS	ST Level I	Stage Comments
Pre-Test	00:10 0.00 / 0.00	85	110 / 60	9	1.00	0.77	
Supine	00:10 0.00 / 0.00	89	110 / 60	9	1.00	0.64	
Standing	00:06 0.00 / 0.00	88	110 / 60	9	1.00	0.68	
HyperVentilation	00:06 0.00 / 0.00	86	110 / 60	9	1.00	0.64	
Wait For Exercise	00:06 0.00 / 0.00	84	110 / 60	9	1.00	0.61	
Exercise Stage 1	03:00 2.70 / 10.00	124	130 / 80	16	5.70	0.42	
Exercise Stage 2	03:00 4.00 / 12.00	149	140 / 90	20	8.00	-0.03	
Peak Exercise	01:00 5.50 / 14.00	162	140 / 90	22	9.10	-0.16	
Recovery 1	01:00 0.00 / 0.00	129	140 / 90	18	1.00	0.45	
Recovery 3	03:00 0.00 / 0.00	103	150 / 70	15	1.00	-0.16	
Recovery 6	06:00 0.00 / 0.00	99	130 / 80	12	1.00	0.13	

TOTAL EXER TIME : 7 : 0 min

MAX HR : 163 bpm (90.06 % of 181 bpm)

MAX BP : 150 / 90 mmHg

MAX WORKLOAD : 9.10

DISTANCE COVERED : 0.43 Km

DOUBLE PRODUCT : 24450.00



DR. SIDDHARTHA KUNDU
MBBS (CAL), PGDCC, CCEBDIM

NASAN (C) ST-Win Standard BL 6.91, Unit Ver



NEGATIVE STRESS TEST FOR PROVOCABLE MYOCARDIAL ISCHEMIA.



Dr. SIDDHARTHA KUNDU
MBBS (Gen), PGDCC, CCERDM
Clinical Cardiologist
Ex Sr Resident, Cardiology Dept
B.R. Singh Hospital, Eastern Railway

NASAN (C) ST-Win Standard BL 6.91, Unit Ver 2.00



Patient Name: MR. ARNAB KUMAR DUTTA
UHID/MR No.: FSIN.0000016584
Visit Date: 25.02.2023
Sample collected on: 25.02.2023
Ref Doctor: SELF

Age/Gender: 39 Years / Male
OP Visit No.: FSINOPV19713
Reported on: 25.02.2023
Specimen: BLOOD

DEPARTMENT OF SEROLOGICAL EXAMINATION

<u>TEST NAME</u>	<u>RESULT</u>
<u>Blood Group (A, B & O) & Rh factor</u>	
BLOOD GROUP	"A"
RH TYPE	POSITIVE (+Ve)

Results are to be correlate clinically.

*** End of the report***

Lab Technician / Technologist
Ranit Bhattacharjee

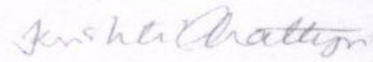
DR. KRISTI CHATTERJEE
MBBS, MD (PATHOLOGY)
CONSULTANT PATHOLOGIST

Patient Name: MR. ARNAB KUMAR DUTTA
UHID/MR No.: FSIN.0000016584
Visit Date: 25.02.2023
Sample collected on: 25.02.2023
Ref Doctor: SELF

Age/Gender: 39 Years / Male
OP Visit No.: FSINOPV19713
Reported on: 25.02.2023
Specimen: BLOOD

DEPARTMENT OF HAEMATOLOGY

TEST NAME	RESULT	BIOLOGICAL REFERENCE	UNIT
COMPLETE BLOOD COUNT			
HEMOGLOBIN	13.7	Female 11.5-14.5 Male 12.5-16.5	gm%
Method: Cyanmethemoglobin			
RBC COUNT	4.6	Female 3.8-4.8 Male 4.5-5.5	mill/Cumm
Method: Electronic Impedance			
HEMATOCRIT (PCV)	44.0	Female 36-46 Male 42-52	%
MCV	95.6	83-101 fl	fl
Method: Calculated			
MCH	29.7	27-32 pg	pg
Method: Calculated			
MCHC	31.1	31.5-34.5	%
Method: Calculated			
PLATELET COUNT	2.56	1.5-4.5 lakhs/cu mm	Lakhs/cumm
Method: Electronic Impedance			
TOTAL WBC COUNT (TC)	7,600	4,000-11,000	/cumm
Method: Electronic Impedance			
DIFFERENTIAL COUNT (DC)			
Method: Microscopy			
NEUTROPHIL	60	40-70	%
LYMPHOCYTE	35	20-45	%
MONOCYTE	02	2-8	%
EOSINOPHIL	03	1-4	%
BASOPHIL	00	<1-2	%
ESR	30	Male: 12 Female: 19	mm/hr
Method: westergreen			

Note: RBC are normocytic with normochromic.

INSTRUMENT USED:

SYSMEX (XP 100)

*Please correlate with clinical conditions.

End of the report

Lab Technician / Technologist
Ranit Bhattacharjee

Kristi Chatterjee

DR. KRISTI CHATTERJEE
MBBS, MD (PATHOLOGY)
CONSULTANT PATHOLOGIST



Patient Name: MR. ARNAB KUMAR DUTTA
UHID/MR No.: FSIN.0000016584
Visit Date: 25.02.2023
Sample collected on: 25.02.2023
Ref Doctor: SELF

Age/Gender: 39 Years / Male
OP Visit No.: FSINÖPV19713
Reported on: 25.02.2023
Specimen: BLOOD

DEPARTMENT OF LABORATORY MEDICINE

<u>TEST NAME</u>	<u>RESULT</u>	<u>BIOLOGICAL REFERENCE INTERVALS</u>	<u>UNITS</u>
GLUCOSE- (FASTING) Method: (GOD-POD)	102.0	70.0- 110.0	mg/dl
GLUCOSE- (POST PRANDIAL) Method: (GOD-POD)	137.0	80.0- 140.0	mg/dl

End of the report

Results are to be correlate clinically

Lab Technician / Technologist
Ranit Bhattacharjee

DR. KRISTI CHATTERJEE
MBBS, MD (PATHOLOGY)
CONSULTANT PATHOLOGIST



Patient Name: MR. ARNAB KUMAR DUTTA
UHID/MR No.: FSIN.0000016584
Visit Date: 25.02.2023
Sample collected on: 25.02.2023
Ref Doctor: SELF

Age/Gender: 39 Years / Male
OP Visit No.: FSINOPV19713
Reported on: 25.02.2023
Specimen: BLOOD

DEPARTMENT OF SPECIAL BIOCHEMISTRY
REPORT PREPARED ON PATHOLOGY

Test Name	Value	Unit	Normal Range
Glycosylated Haemoglobin (HbA1c), HPLC	5.8	%	Excellent Control: <4 Good Control: 4-6 Fair Control : >6-7 Action Suggested: >7-8 Poor Control : >8
<i>Methodology: HPLC</i> <i>Instrument Used: Bio-Rad D-10</i>			
Estimated Average Glucose (EAG)	142.0	mg/dl	Excellent Control: 90-120 Good Control: 120-150 Fair Control: > 150-180 Action Suggested: 181-210 Panic Value: >211

Comment

- For patients with Hb variant diseases there may be lowering of HbA1c due to low HBA synthesis.
- EAG is value calculated from HbA1c & indicates average glucose level over past three months.

Factors that interfere with HbA1c Measurement: Genetic variants (e.g. Hbs trait, HbC trait), elevated fetal hemoglobin (HbF) and chemically modified derivatives of hemoglobin (e.g. carbamylated Hb in patients with renal failure) can affect the accuracy of HbA1c measurements. The effects vary depending on the specific Hb variant or derivative and the specific HbA1c method.

Factors that affect interpretation of HbA1c Results: Any condition that shortens erythrocyte survival or decreases mean erythrocyte age (e.g. recovery from acute blood loss, hemolytic anemia) will falsely lower HbA1c test results regardless of the assay method used.

***** End Of Report*****

Lab Technician / Technologist
Ranit bhattacharjee

Kristi Chatterjee
DR. KRISTI CHATTERJEE
MBBS, MD (PATHOLOGY)
CONSULTANT PATHOLOGIST



Patient Name: MR. ARNAB KUMAR DUTTA
UHID/MR No.: FSIN.0000016584
Visit Date: 25.02.2023
Sample collected on: 25.02.2023
Ref Doctor: SELF

Age/Gender: 39 Years / Male
OP Visit No.: FSINOPV19713
Reported on: 25.02.2023
Specimen: BLOOD

DEPARTMENT OF LABORATORY MEDICINE

<u>TEST NAME</u>	<u>RESULT</u>	<u>BIOLOGICAL REFERENCE</u>	<u>UNITS</u>
<u>LIPID PROFILE</u>		<u>INTERVALS</u>	
Triglyceride Method: GPO-POD	139.0	<200	mg/dl
Cholesterol Method: CHO - POD	176.0	Desirable blood cholesterol :< 220 Borderline High: 170.0-199.0 High: > 199.0 mg/dl	mg/dl mg/dl
HDL CHOLESTEROL [DIRECT] Method: PVS and PEGME Coupled	40.0	30-80mg/dl	mg/dl
LDL CHOLESTEROL [DIRECT] Method: PVS and PEGME Coupled	108.2	<130.0 mg/dl	mg/dl
VLDL CHOLESTEROL	27.8	20-35 mg/dl	mg/dl
CHOLESTEROL: HDL RATIO	4.4		
LDL: HDL RATIO	2.7		

End of the report

Results are to be correlate clinically

Lab Technician / Technologist
Ranit Bhattacharjee

Kristi Chatterjee
DR. KRISTI CHATTERJEE
MBBS, MD (PATHOLOGY)
CONSULTANT PATHOLOGIST



Patient Name: MR. ARNAB KUMAR DUTTA
UHID/MR No.: FSIN.0000016584
Visit Date: 25.02.2023
Sample collected on: 25.02.2023
Ref Doctor: SELF

Age/Gender: 39 Years / Male
OP Visit No.: FSINQPV19713
Reported on: 25.02.2023
Specimen: BLOOD

DEPARTMENT OF LABORATORY MEDICINE

TEST NAME	RESULT	BIOLOGICAL REFERENCE INTERVALS	UNITS
LIVER FUNCTION TEST (PACKAGE)			
BILIRUBIN- TOTAL Method: Daizo	0.64	1.1 Adult	mg/dl
BILIRUBIN- DIRECT Method: Daizo with DPD	0.13	Adult & Children: <0.25	mg/dl
BILIRUBIN- INDIRECT Method: calculated	0.51	0.1-1.0	mg/dl
TOTAL- PROTIEN Method: Photometric UV test	6.64	Adult: 6.6-8.8	gms/dl
ALBUMIN Method: BCG	3.95	3.5-5.2	gms/dl
GLOBULIN Method: calculated	2.69	1.8-3.0	gms/dl
A:G Ratio	1.46:1		
SGOT/AST Method: IFCC WITHOUT P5P	24.5	up to 45	U/L
SGPT/ALT Method: IFCC WITHOUT P5P	26.7	up to 40	U/L
ALKA-PHOS Method: PNPP- AMP BUFFER	102.7	Adult: 20-220 Child: 104-380	U/L
GGT [Gamma Glutamyl Transferase]	13.9	7-32	U/L

*Please correlate with clinical conditions.

End of the report

Lab Technician / Technologist
Ranit Bhattacharjee

Kristi Chatterjee

DR. KRISTI CHATTERJEE
MBBS, MD (PATHOLOGY)
CONSULTANT PATHOLOGIST



Patient Name: MR. ARNAB KUMAR DUTTA
UHID/MR No.: FSIN.0000016584
Visit Date: 25.02.2023
Sample collected on: 25.02.2023
Ref Doctor: SELF

Age/Gender: 39 Years / Male
OP Visit No.: FSINOPV19713
Reported on: 25.02.2023
Specimen: BLOOD

DEPARTMENT OF LABORATORY MEDICINE

<u>TEST NAME</u>	<u>RESULT</u>	<u>BIOLOGICAL REFERENCE INTERVALS</u>	<u>UNITS</u>
BLOOD UREA NITROGEN (BUN) Method: Calculated	15.96	8 - 20	mg/ dl
CREATININE Methodology: Jaffe Reaction Instrument Used: FULLY AUTOMATED ANALYZER EM-200	1.21	Male: 0.7-1.4 Female: 0.6-1.2 Newborn: 0.3-1.0 Infant: 0.2-0.4 Child: 0.3-0.7 Adolescent: 0.5-1.0	mg/dl
BUN: CREATININE RATIO Method: Calculated	13.19		
URIC ACID Method: Uricase	5.47	Female: 2.6 - 6.0 Male: 3.4 - 7.0	mg/dl

End of the report

Results are to be correlate clinically

Lab Technician / Technologist
Ranit Bhattacharjee

Kristi Chatterjee

DR. KRISTI CHATTERJEE
MBBS, MD (PATHOLOGY)
CONSULTANT PATHOLOGIST



Patient Name: MR. ARNAB KUMAR DUTTA
UHID/MR No.: FSIN.0000016584
Visit Date: 25.02.2023
Sample collected on: 25.02.2023
Ref Doctor: SELF

Age/Gender: 39 Years / Male
OP Visit No.: FSINOPV19713
Reported on: 25.02.2023
Specimen: BLOOD

DEPARTMENT OF LABORATORY MEDICINE

TEST NAME	RESULT	BIOLOGICAL REFERENCE INTERVALS	UNIT
TSH: THYROID STIMULATING HORMONE-SERUM Method : CLIA	1.92	0.35-5.50	μU/ml
TOTAL T3: TRI IODOTHYRONINE – SERUM Method : CLIA	1.38	0.87 – 1.78	ng/dl
TOTAL T4: THYROXINE – SERUM Method : CLIA	9.21	8.09 – 14.03	μg/Dl

Comment: Note :>1. TSH levels are subject to circadian variation, reaching peak levels between 2 - 4.a.m. and at a minimum between 6-10 pm . The variation is of the order of 50% . hence time of the day has influence on the measured serum TSH concentrations
> 2. Values <0.03 μU/mL need to be clinically correlated due to presence of a rare TSH variant in some individuals.
Clinical Use:> Primary Hypothyroidism > Hyperthyroidism > Hypothalamic – Pituitary hypothyroidism
> Inappropriate TSH secretion > Nonthyroidal illness > Autoimmune thyroid disease
>Pregnancy associated thyroid disorders > Thyroid dysfunction in infancy and early childhood.

Results are to be correlate clinically .

End of the report

Lab Technician / Technologist
Ranit Bhattacharjee

Kristi Chatterjee
DR. KRISTI CHATTERJEE
MBBS, MD (PATHOLOGY)
CONSULTANT PATHOLOGIST



Patient Name: MR. ARNAB KUMAR DUTTA
UHID/MR No.: FSIN.0000016584
Visit Date: 25.02.2023
Sample collected on: 25.02.2023
Ref Doctor: SELF

Age/Gender: 39 Years / Male
OP Visit No.: FSINOPV19713
Reported on: 25.02.2023
Specimen: URINE

CLINICAL PATHOLOGY

URINE FOR ROUTINE EXAMINATION

Test Name	Result	Unit	Method
PHYSICAL EXAMINATION			
QUANTITY	30	ml	Container Measurement
COLOUR	Pale yellow		Naked Eye Observation
APPEARANCE	Slightly hazy		Naked Eye Observation
REACTION	Acidic		Multiple Reagent Strip
SPECIFIC GRAVITY	1.010		Multiple Reagent Strip
CHEMICAL EXAMINATION			
BLOOD	Nil		Multiple Reagent Strip
ALBUMIN	Nil		Multiple Reagent Strip / Heat & Acetic Acid
BILE PIGMENT	Nil		Fuchet's Test
BILE SALT	Nil		Hey's Sulphur Test
KETONE BODIES	Nil		Multiple Reagent Strip / Rothera Test
SUGAR	Nil		Multiple Reagent Strip / Benedict
MICROSCOPIC EXAMINATION			
PUS CELL	4-5	/HPF	Light Microscopy
RBC	Not found	/HPF	Light Microscopy
EPITHELIAL CELL	2-3	/HPF	Light Microscopy
MICRO ORGANISM	Present (+)		
Others	Not found		

Note : Any Abnormal Chemical Analysis Rechecked By Respective Manual Method
*** End of Report***

Lab Technician / Technologist
Madhumita Biswas

Kristi Chatterjee

DR. KRISTI CHATTERJEE
MBBS, MD (PATHOLOGY)
CONSULTANT PATHOLOGIST



DEPARTMENT OF RADIOLOGY X-RAY OF CHEST (PA) VIEW

MR. NO- FSIN.0000000

SEX-MALE

NAME: -ARNAB KUMAR DUTTA

EXAMINATION DATE-25/02/2023

AGE-39YRS

REPORT DATE-25/02/2023

REF DR. SELF

FINDINGS:

- Bilateral lung fields are clear.
- Tracheal shadow is in the midline.
- Bilateral CP angle are clear
- Both hila appear normal .
- CTR appears normal .
- No definite bone fracture is noted.

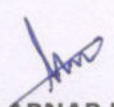
DR. ARNAB MANDAL

MD, Physician, PGDUS(Del9hi) CEPT-USG (WBUHS KOLKATA)
Fellow of Jefferson Ultrasound Radiology and Education Institute
Philadelphia Ex-Radiology Resident (S.E. Railway)
Regd.No:72022(WBMC)



NAME : ARNAB KUMAR DUTTA	AGE : 39 YRS	DATE: 25/02/2023
REF. BY : DR.SELF.	SEX : MALE	MR. NO : FSIN - 0000

ULTRASOUND OF WHOLE ABDOMEN

LIVER : Liver is **ENLARGED** in size (**18.01 cm**), shape, outline and echotexture. The intrahepatic tubular structures are normal. The portal hepatis is normal. The common bile duct measures **4 mm** in diameater. The portal vein measures **10 mm** at porta.

GALLBLADDER : Gall bladder is normal. Wall is normal. No calculus or mass is seen within the gall bladder.

PANCREAS : It is normal in size, shape, outline and echotexture. Pancreatic duct is not dilated.

SPLEEN : It is normal in size **9.24cm**, shape, outline and echotexture. No parenchymal lesion is noted.

RIGHT KIDNEY : It is normal in position, size, shape, outline and echotexture. No calculus or hydronephrosis is seen.

RIGHT KIDNEY measures **11.21cm**

LEFT KIDNEY : It is normal in position, size, shape, outline and echotexture. No calculus or hydronephrosis is seen.

LEFT KIDNEY measures **10.73cm**.

URINARY BLADDER : It is well distended with normal wall thickness. No calculus or mass is seen within the urinary bladder. The post void residual volume of urine is insignificant.

PROSTATE : It is Normal in size, shape, & has a homogenous echotexture. The prostatic outline is smooth. The periprostatic plane is normal. It is normal in size measures (2.88cm x 2.65cm x 3.91cm) = **15.64 gm**

IMPRESSION:

- HEPATOMEGALY GR-I FATTY INFILTRATION.

A.K. ROY
A.K. ROY

M.B.B.S, Dip BMSc, DTM&H (Cal)
Certificate on CEBT Abdomino Pelvic, USG(WBHSU)



NAME: MR. ARNAB KR DUTTA	MR NO: FSIN-0000	DATE : 25.02.2023
AGE: 39 YRS	SEX: MALE	REF BY: SELF

ECG REPORT

HR : 80 b/min
AXIS : NORMAL
RHYTHM : SINUS
PR INTERVAL : 0.12 sec
QT INTERVAL : 0.344 sec
QRS DURATION : 0.064 sec
T-WAVE : NORMAL

IMPRESSION:

- RESTING ECG WITHIN NORMAL LIMITS.

Shruti Parashar Upadhyay

DR.S.P.UPADHYAY
MBBS,DTDC,MD
Physician & Chest specialist

