

BIDHI ANAND
Female 34Years

Diagnosis Information:

Sinus Rhythm
Normal ECG

HR : 91 bpm
P : 83 ms
PR : 141 ms
QRS : 80 ms
QT/QTc : 332/408 ms
P/QRS/T : 60/54/39 °
RV5/SV1 : 0.72/0.587 mV

Ref-Phys. :

Report Confirmed by:

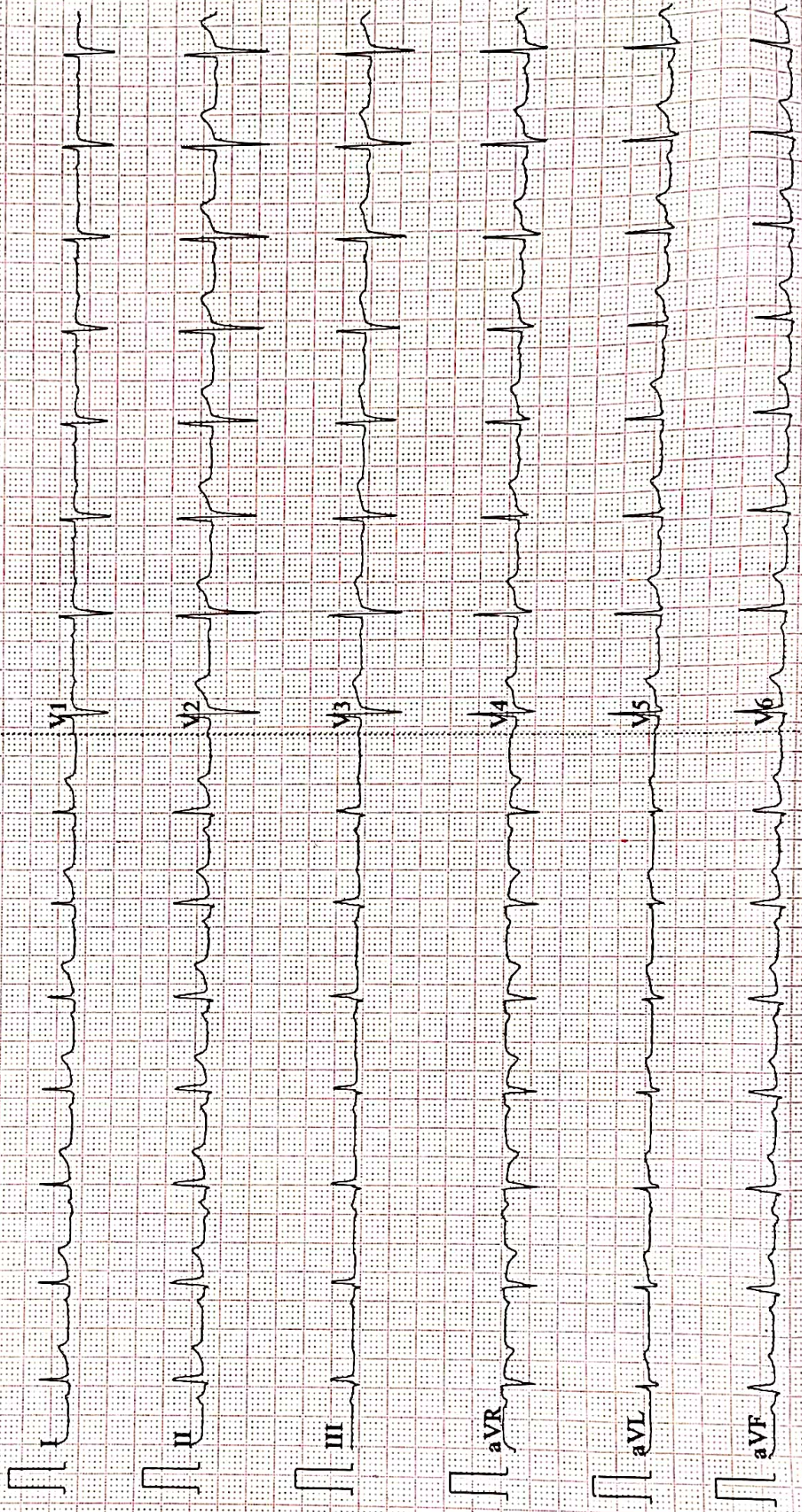



Name :- BIDHIANAND
Refd by :- BOB

Age/Sex:-35Yrs/F
Date :-13/03/22

Thanks for referral.

REPORT OF USG OF WHOLE ABDOMEN

Liver :- Normal in size (13.0cm) with normal echotexture. No focal or diffuse lesion is seen.

IHBR are not dilated. PV is normal in course and calibre with echofree lumen.

G. Bladder :- Not Visualized. Operated.

CBD :- It is normal in calibre & is echofree.

Pancreas :- Normal in shape, size & echotexture. No evidence of parenchymal / ductal calcification is seen. No definite peripancreatic collection is seen.

Spleen :- Normal in size (9.0cm) with normal echotexture. No focal lesion is seen. No evidence of varices is noticed.

Kidneys :- Both kidneys are normal in shape, size & position. Sinus as well as cortical echoes are normal. No evidence of calculus, space occupying lesion or hydronephrosis is seen.

Right Kidney measures 9.3 x 3.4cm and Left Kidney measures 10.9 x 3.4cm.

Ureters :- Ureters are not dilated.

U. Bladder:- It is echofree. No evidence of calculus, mass or diverticulum is seen.

Uterus :- Normal in size 7.0cm x 3.5cm and anteverted in position with normal myometrial echotexture and endometrial thickness.

Ovaries :- Both ovaries show normal echotexture and follicular pattern. No pelvic (POD) collection is seen.

Others :- No ascites or abdominal adenopathy is seen.

No free subphrenic / basal pleural space collection is seen.

IMPRESSION:- *Normal scan Of Abdomen.*

Dr. U. Kumar
MBBS, MD (Radio-Diagnosis)
Consultant Radiologist

AAROGYAM DIAGNOSTICS**PATNA****1205 / MS. BIDHI ANAND / 34 Yrs / F / 147 Cms / 58 Kg Date: 13-Mar-2022 Technician : ARUN****Report****(GEM212170906)(R)Kardic by Allengers**

Stage	Time	Duration	Belt Speed (mph)	Elevation	METs	Rate	% THR Achieved	BP	RPP	PVC	Comments
Supine	00:10	0:01	00.0	00.0	01.0	78	42 %	110/70	085	00	
Standing	00:18	0:01	00.0	00.0	01.0	82	44 %	110/70	090	00	
HV	00:27	0:01	00.0	00.0	01.0	090	48 %	110/70	099	00	
Warm Up	00:36	0:01	01.0	00.0	01.0	085	46 %	110/70	093	00	
ExStart	01:00	0:06	01.7	10.0	01.1	115	62 %	110/70	126	00	
BRUCE/ Stage 1	04:00	3:00	01.7	10.0	04.7	150	81 %	115/75	172	00	
BRUCE/ Stage 2	07:00	3:00	02.5	12.0	07.1	159	85 %	120/80	190	00	
PeakEx	08:21	1:21	03.4	14.0	08.5	172	92 %	120/80	206	00	
Recovery	09:20	1:00	01.1	00.0	01.2	151	81 %	115/75	173	00	
Recovery	10:20	2:00	01.1	00.0	01.0	140	75 %	110/70	154	00	
Recovery	11:52	3:31	01.1	00.0	01.0	130	70 %	110/80	143	00	

Findings :

Exercise Time : 07:22
Max HR Attained : 172 bpm 92% of Target 186
Max BP Attained : (Sys) 120/80
Max WorkLoad Attained : 8.5 Fair response to induced stress
Max ST Dep Lead & Value : II & -1.5 mm in Recovery mm
Test End Reasons : Test Complete, Test Complete, Test Complete

Report :**Doctor : Doctor Name**

AAROGYAM DIAGNOSTICS

1205 / MS. BIDHI ANAND / 34 Yrs / F / 147 Cms / 58 Kg / HR : 78

Supine



Date: 13-Mar-2022 11:34:23 AM METS: 1.0/ 78 bpm 41% of THR BP: 110/70 mmHg Raw ECG/ BLC On/ Notch On/ HF 0.05 Hz/LF 100 Hz

ExTime: 00:10 0.0 mph, 0.0%

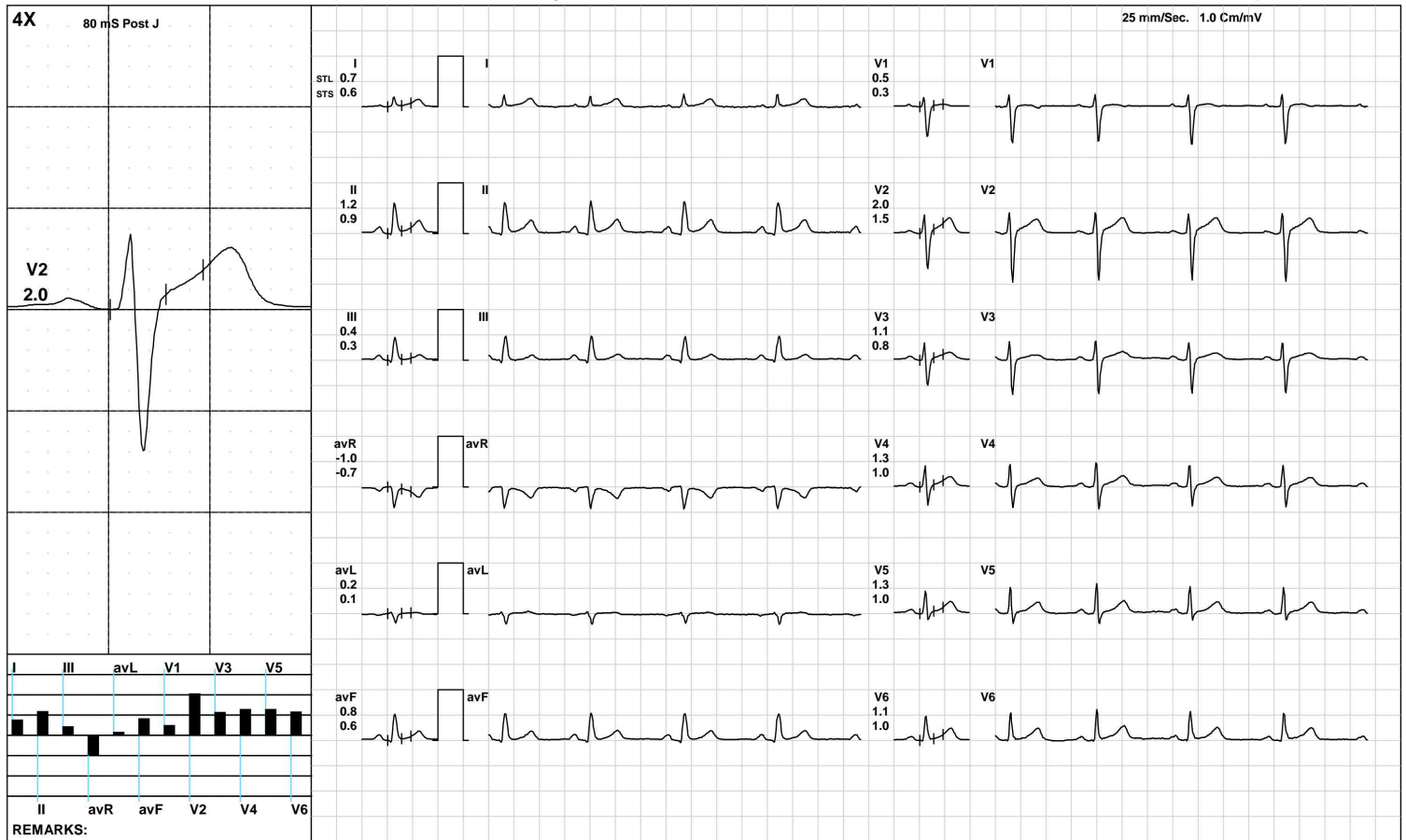

(GEM212170906)(R)Kardic by Allengers

AAROGYAM DIAGNOSTICS

1205 / MS. BIDHI ANAND / 34 Yrs / F / 147 Cms / 58 Kg / HR : 82

Standing



Date: 13-Mar-2022 11:34:23 AM METS: 1.0/ 82 bpm 44% of THR BP: 110/70 mmHg Raw ECG/ BLC On/ Notch On/ HF 0.05 Hz/LF 100 Hz

ExTime: 00:18 0.0 mph, 0.0%

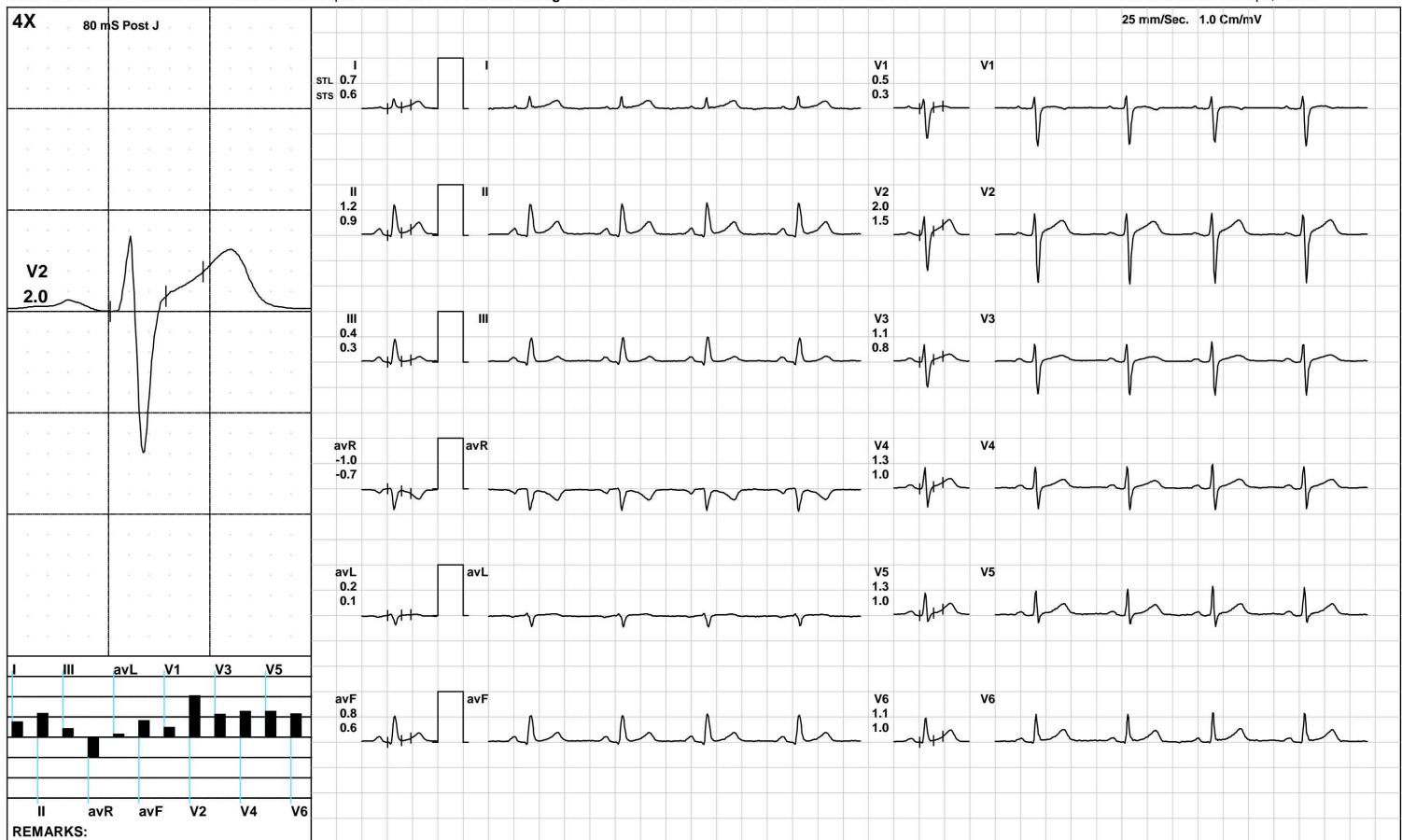

(GEM212170906)(R)Kardic by Allengers

AAROGYAM DIAGNOSTICS

1205 / MS. BIDHI ANAND / 34 Yrs / F / 147 Cms / 58 Kg / HR : 90

HV



Date: 13-Mar-2022 11:34:23 AM METS: 1.0/ 90 bpm 48% of THR BP: 110/70 mmHg Raw ECG/ BLC On/ Notch On/ HF 0.05 Hz/LF 100 Hz

ExTime: 00:27 0.0 mph, 0.0%

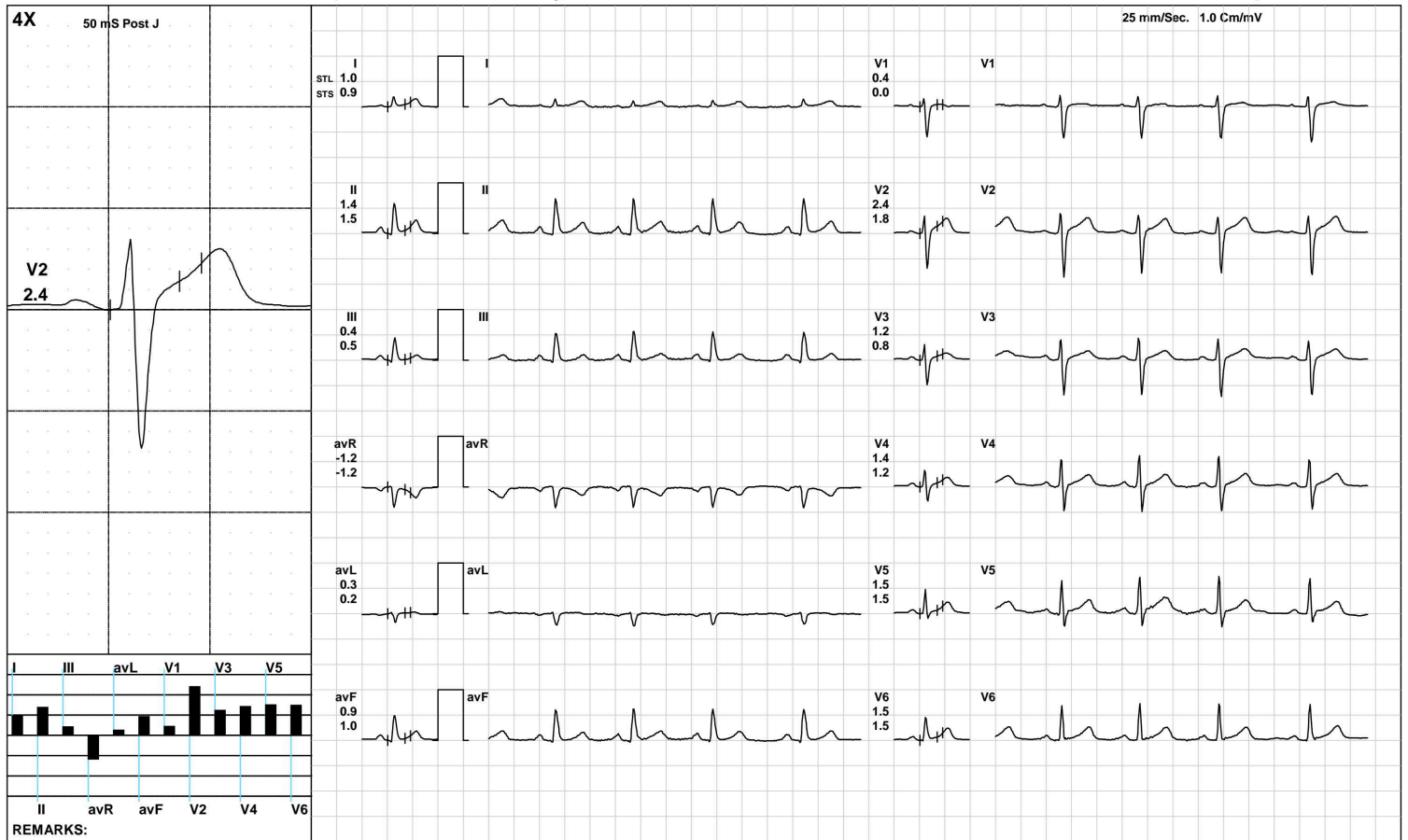

(GEM212170906)(R)Kardic by Allengers

AAROGYAM DIAGNOSTICS

1205 / MS. BIDHI ANAND / 34 Yrs / F / 147 Cms / 58 Kg / HR : 85

Warm Up



Date: 13-Mar-2022 11:34:23 AM METS: 1.0/ 85 bpm 45% of THR BP: 110/70 mmHg Raw ECG/ BLC On/ Notch On/ HF 0.05 Hz/LF 100 Hz

ExTime: 00:36 1.0 mph, 0.0%

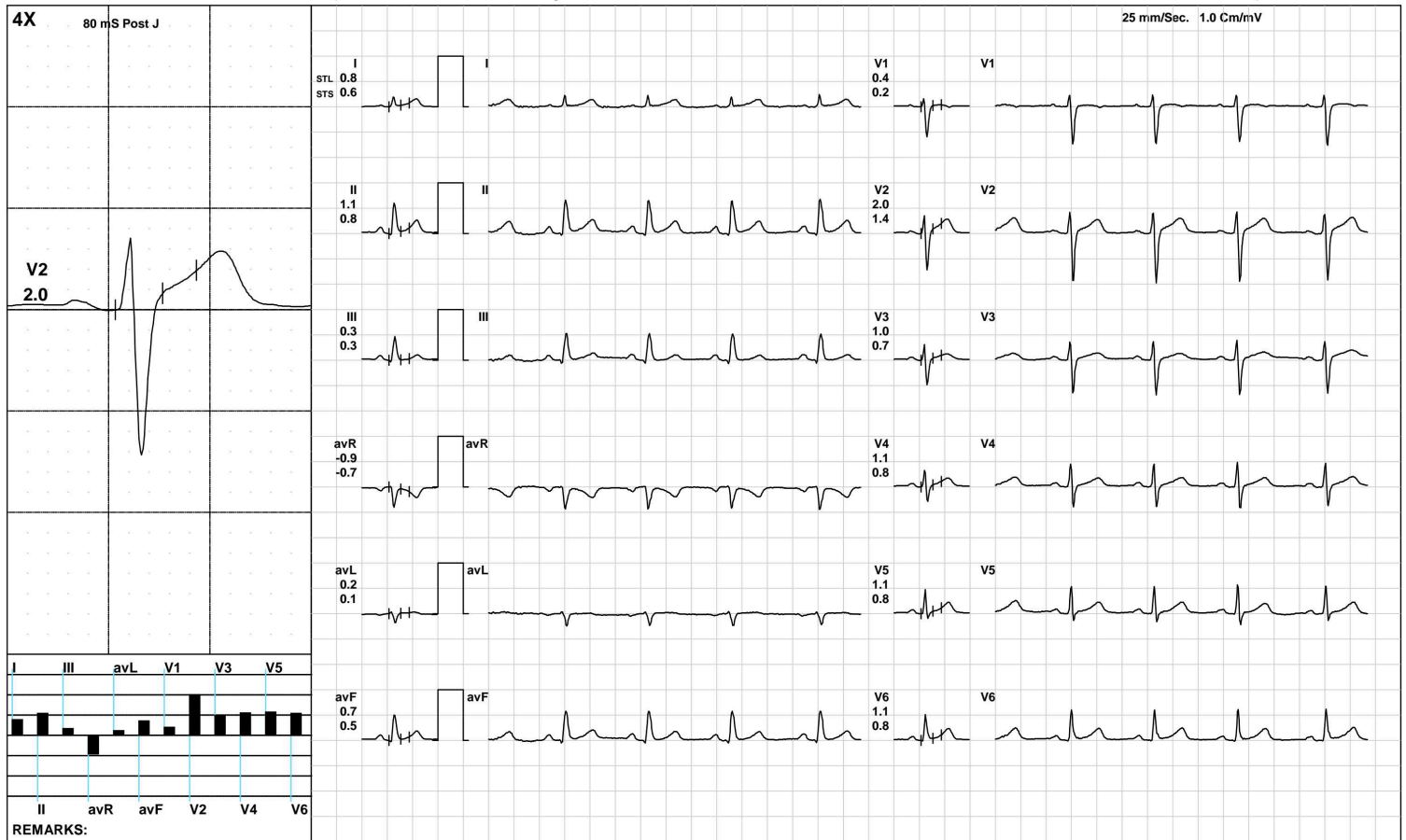

(GEM212170906)(R)Kardic by Allengers

AAROGYAM DIAGNOSTICS

ExStart



1205 / MS. BIDHI ANAND / 34 Yrs / F / 147 Cms / 58 Kg / HR : 115

Date: 13-Mar-2022 11:34:23 AM METS: 1.1/ 115 bpm 61% of THR BP: 110/70 mmHg Raw ECG/ BLC On/ Notch On/ HF 0.05 Hz/LF 100 Hz

ExTime: 00:06 1.7 mph, 10.0%



(GEM212170906)(R)Kardic by Allengers

AAROGYAM DIAGNOSTICS

1205 / MS. BIDHI ANAND / 34 Yrs / F / 147 Cms / 58 Kg / HR : 150

BRUCE/:Stage 1(3:00)



Date: 13-Mar-2022 11:34:23 AM METS: 4.7/ 150 bpm 80% of THR BP: 115/75 mmHg Raw ECG/ BLC On/ Notch On/ HF 0.05 Hz/LF 100 Hz

ExTime: 03:00 1.7 mph, 10.0%

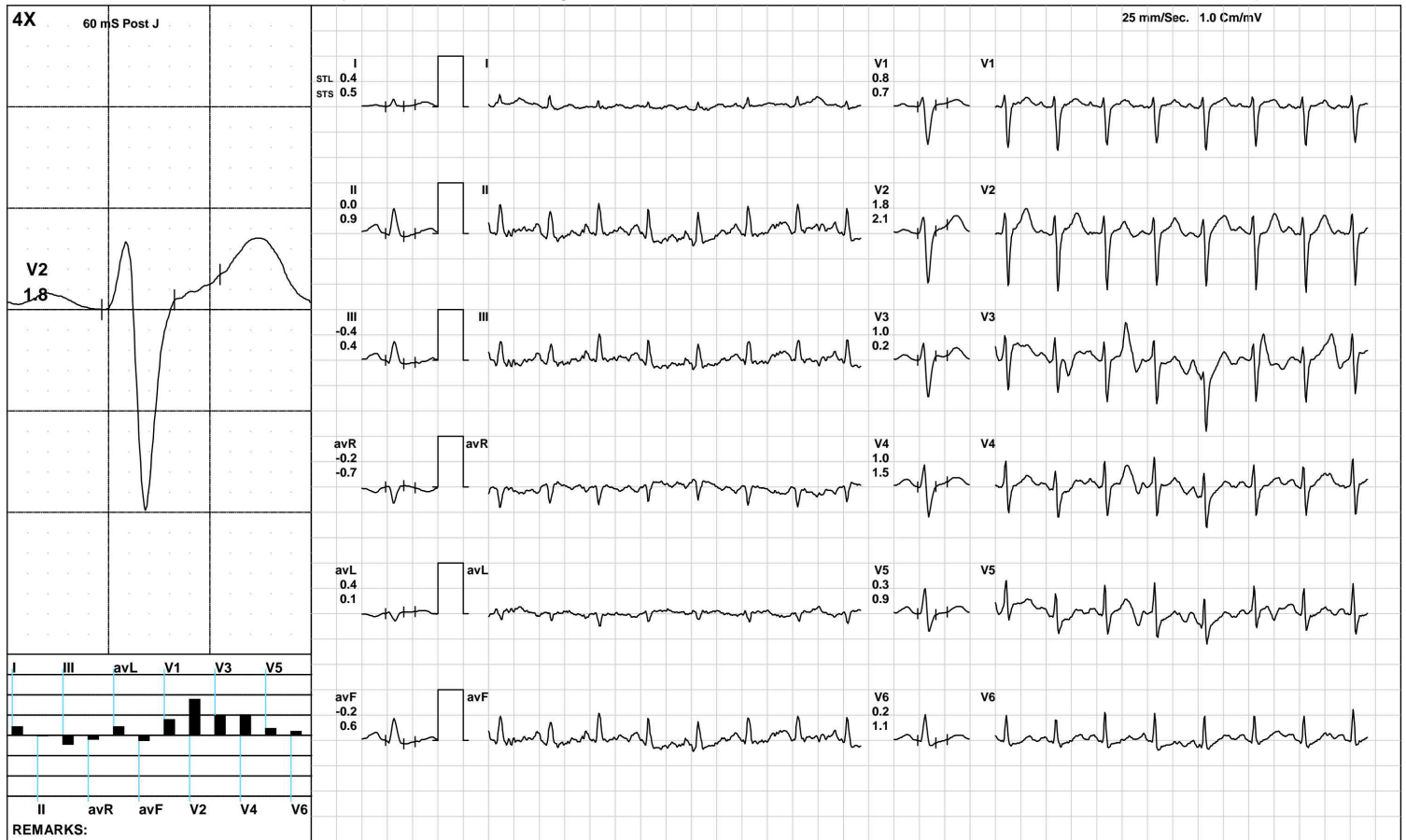

(GEM212170906)(R)Kardic by Allengers

AAROGYAM DIAGNOSTICS

BRUCE/:Stage 2(3:00)



1205 / MS. BIDHI ANAND / 34 Yrs / F / 147 Cms / 58 Kg / HR : 159

Date: 13-Mar-2022 11:34:23 AM METS: 7.1/ 159 bpm 85% of THR BP: 120/80 mmHg Raw ECG/ BLC On/ Notch On/ HF 0.05 Hz/LF 100 Hz

ExTime: 06:00 2.5 mph, 12.0%

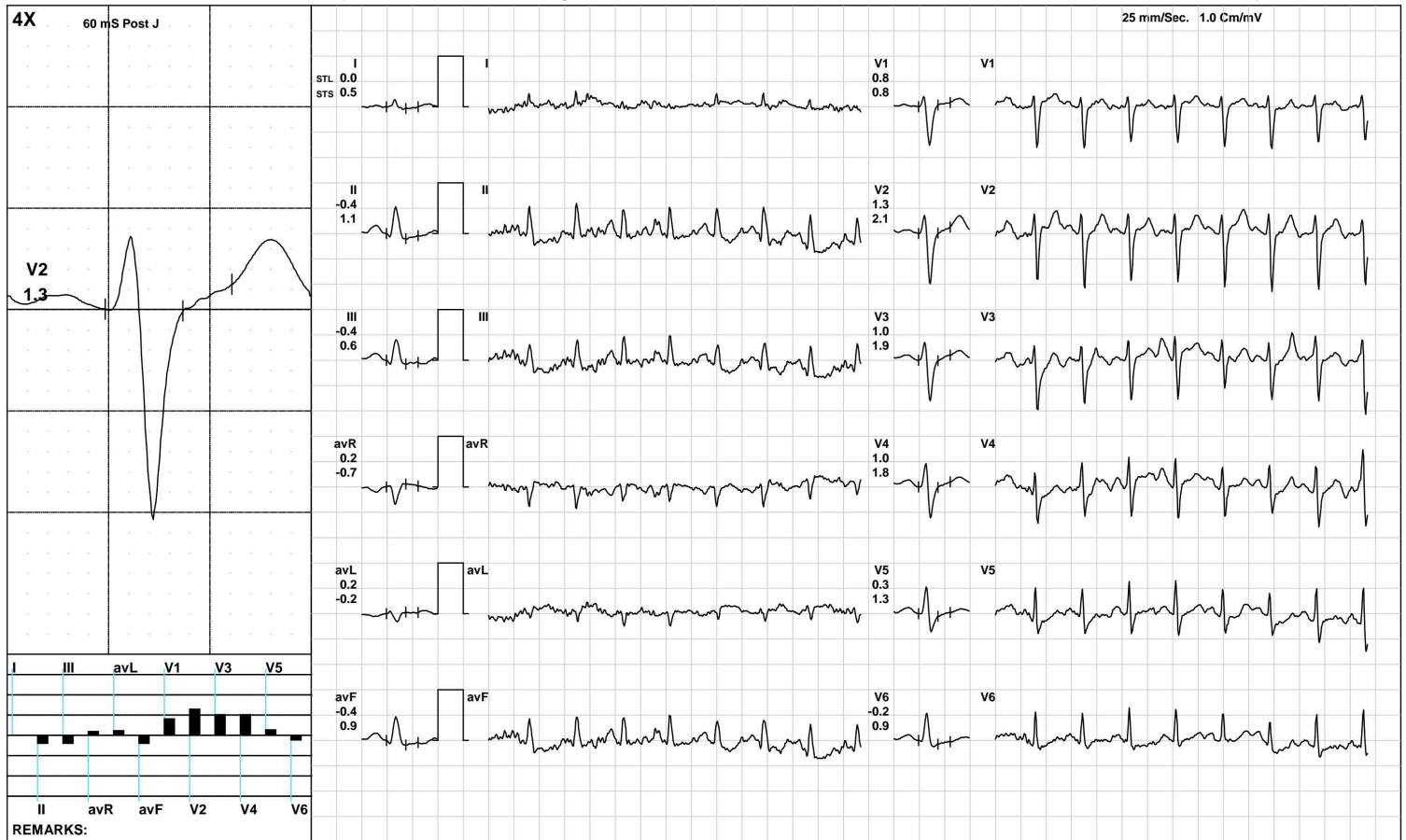

(GEM212170906)(R)Kardic by Allengers

AAROGYAM DIAGNOSTICS

1205 / MS. BIDHI ANAND / 34 Yrs / F / 147 Cms / 58 Kg / HR : 172

PeakEx



Date: 13-Mar-2022 11:34:23 AM METS: 8.5/ 172 bpm 92% of THR BP: 120/80 mmHg Raw ECG/ BLC On/ Notch On/ HF 0.05 Hz/LF 100 Hz

ExTime: 07:21 3.4 mph, 14.0%

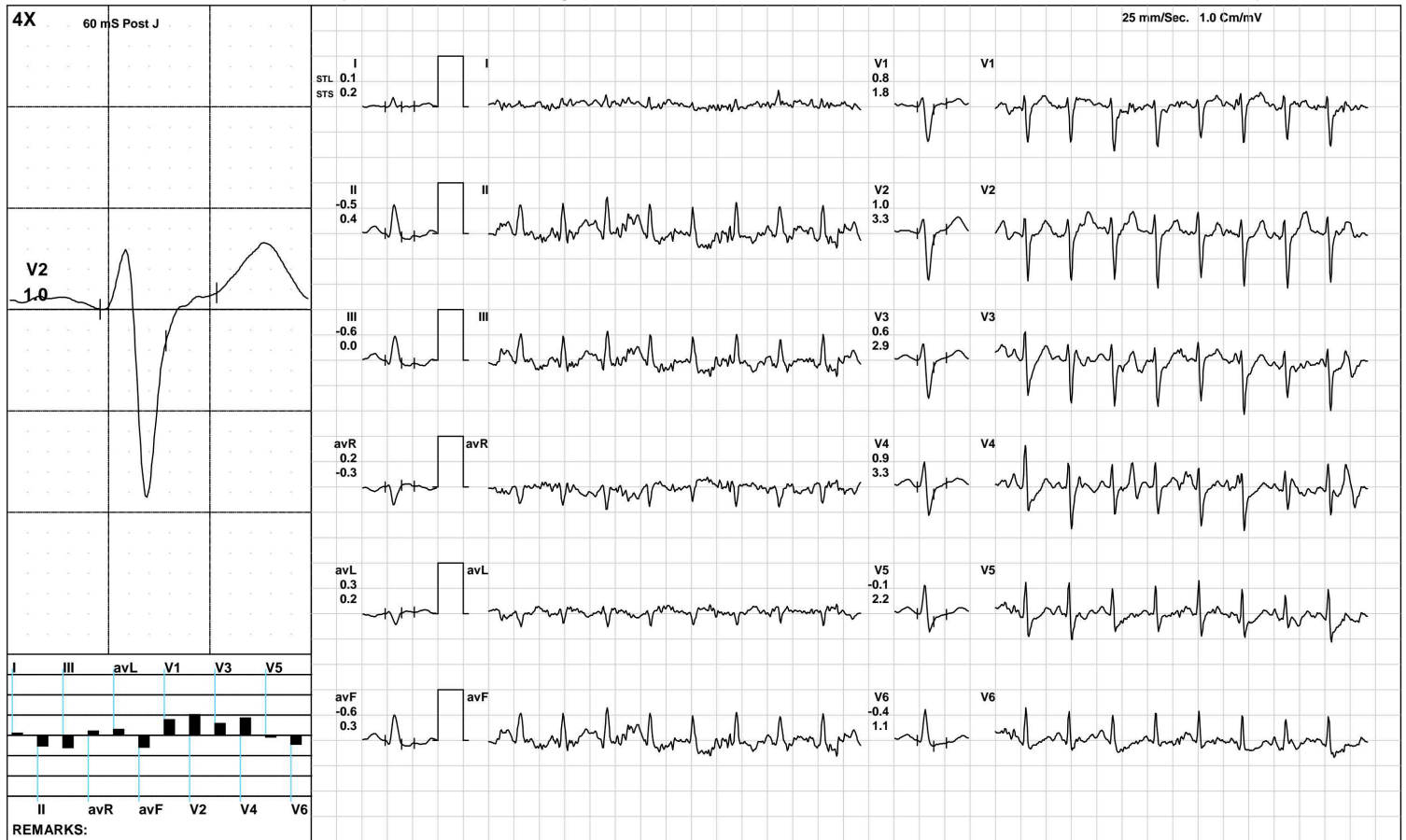

(GEM212170906)(R)Kardic by Allengers

AAROGYAM DIAGNOSTICS

1205 / MS. BIDHI ANAND / 34 Yrs / F / 147 Cms / 58 Kg / HR : 151

Recovery(1:00)



Date: 13-Mar-2022 11:34:23 AM METS: 1.2/ 151 bpm 81% of THR BP: 115/75 mmHg Raw ECG/ BLC On/ Notch On/ HF 0.05 Hz/LF 100 Hz

ExTime: 07:22 1.1 mph, 0.0%



(GEM212170906)(R)Kardic by Allengers

AAROGYAM DIAGNOSTICS

1205 / MS. BIDHI ANAND / 34 Yrs / F / 147 Cms / 58 Kg / HR : 140

Recovery(2:00)



Date: 13-Mar-2022 11:34:23 AM METS: 1.0/ 140 bpm 75% of THR BP: 110/70 mmHg Raw ECG/ BLC On/ Notch On/ HF 0.05 Hz/LF 100 Hz

ExTime: 07:22 1.1 mph, 0.0%

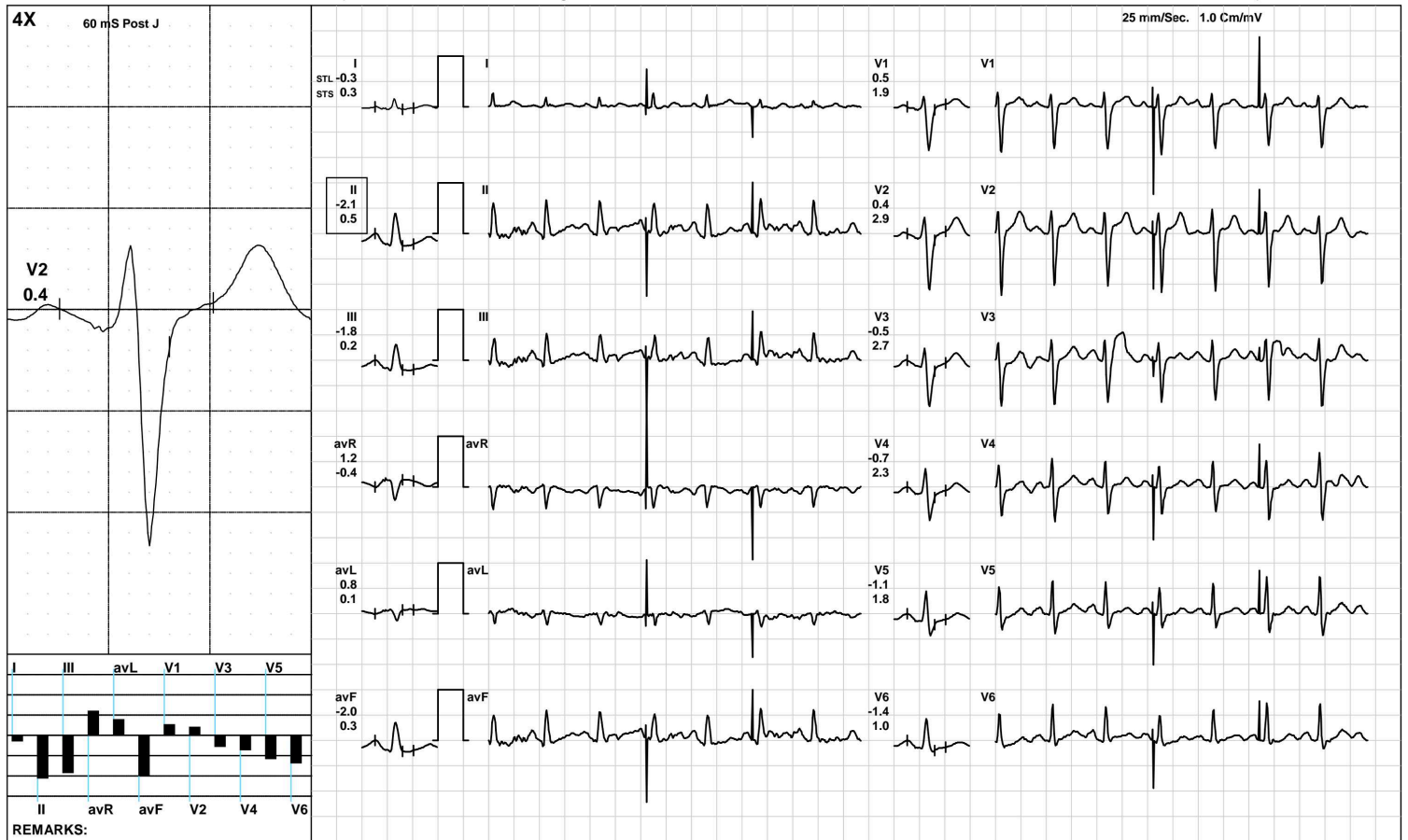

(GEM212170906)(R)Kardic by Allengers

AAROGYAM DIAGNOSTICS

1205 / MS. BIDHI ANAND / 34 Yrs / F / 147 Cms / 58 Kg / HR : 130

Recovery(3:31)



Date: 13-Mar-2022 11:34:23 AM METS: 1.0/ 130 bpm 69% of THR BP: 110/80 mmHg Raw ECG/ BLC On/ Notch On/ HF 0.05 Hz/LF 100 Hz

ExTime: 07:22 1.1 mph, 0.0%



(GEM212170906)(R)Kardic by Allengers

AAROGYAM DIAGNOSTICS

ST Measurements



1205 / MS. BIDHI ANAND / 34 Yrs / F / 147 Cms / 58 Kg / HR : 80

Date: 13-Mar-2022 11:34:23 AM

Protocol : BRUCE/

	I	II	III	avR	avL	avF	V1	V2	V3	V4	V5	V6	I	II	III	avR	avL	avF	V1	V2	V3	V4	V5	V6	STS(mv/sec)
STL(mm)Supine	0.7	1.2	0.4	-1.0	0.2	0.8	0.5	2.0	1.1	1.3	1.3	1.1	0.6	0.9	0.3	-0.7	0.1	0.6	0.3	1.5	0.8	1.0	1.0	1.0	
60 @mS Standing	0.7	1.2	0.4	-1.0	0.2	0.8	0.5	2.0	1.1	1.3	1.3	1.1	0.6	0.9	0.3	-0.7	0.1	0.6	0.3	1.5	0.8	1.0	1.0	1.0	
HV	1.0	1.4	0.4	-1.2	0.3	0.9	0.4	2.4	1.2	1.4	1.5	1.5	0.9	1.5	0.5	-1.2	0.2	1.0	0.0	1.8	0.8	1.2	1.5	1.5	
Warm Up	0.8	1.1	0.3	-0.9	0.2	0.7	0.4	2.0	1.0	1.1	1.1	1.1	0.6	0.8	0.3	-0.7	0.1	0.5	0.2	1.4	0.7	0.8	0.8	0.8	
ExStart	1.0	1.2	0.0	-1.2	0.8	0.6	0.3	2.3	1.3	1.2	1.5	1.5	0.8	1.6	0.9	-1.2	0.1	1.2	0.2	1.7	1.1	0.5	1.3	1.5	
Stage 1	0.2	-0.3	-0.5	0.0	0.3	-0.4	0.9	1.6	1.1	0.7	0.2	0.1	0.5	0.4	0.1	-0.4	0.1	0.2	1.0	1.8	1.1	0.6	1.0	1.0	
Stage 2	0.3	-0.7	-0.9	0.3	0.5	-0.8	0.8	1.5	1.0	0.4	0.2	-0.3	0.6	0.4	-0.1	-0.5	0.3	0.2	0.8	2.0	2.1	1.9	1.4	0.6	
PeakEx	0.2	-1.3	-1.4	0.6	0.8	-1.4	0.6	1.2	0.8	0.3	-0.2	-0.1	0.7	1.4	0.8	-1.0	-0.1	1.1	1.2	2.9	2.1	3.1	2.1	1.4	
Recovery	0.3	-0.2	-0.6	-0.1	0.4	-0.4	1.4	1.9	1.7	1.0	0.6	0.4	0.6	1.1	0.5	-0.9	0.1	0.8	1.3	2.6	2.4	2.3	1.5	1.2	
Recovery	0.2	0.5	0.3	-0.3	0.1	0.4	0.7	1.4	1.7	0.8	0.5	0.3	0.2	0.9	0.8	-0.5	-0.3	0.8	0.9	1.5	1.0	1.5	1.0	0.6	
Recovery	-0.2	-1.5	-1.3	0.9	0.5	-1.4	0.2	0.2	-0.8	-0.8	-0.9	-1.1	0.2	0.3	0.2	-0.3	0.0	0.3	1.2	1.9	2.5	1.4	1.0	0.4	

	I	II	III	avR	avL	avF	V1	V2	V3	V4	V5	V6	
STI(μVs)													
Supine		6.1	9.7	3.5	-7.9	1.3	6.6	3.2	15.6	8.6	9.7	10.2	9.3
Standing		6.1	9.7	3.5	-7.9	1.3	6.6	3.2	15.6	8.6	9.7	10.2	9.3
HV		5.2	7.6	2.4	-6.4	1.3	5.1	1.9	12.1	6.1	7.2	7.7	7.8
Warm Up		7.0	10.3	3.4	-8.6	1.8	6.8	2.3	15.8	7.4	9.0	9.9	9.9
ExStart		7.2	7.4	-0.8	-7.7	5.5	3.4	2.0	15.2	8.8	10.2	11.1	11.3
Stage 1		0.3	-2.6	-2.8	1.2	1.2	-2.8	3.9	5.9	4.5	3.2	-0.5	-1.1
Stage 2		0.3	-4.6	-4.7	2.3	2.3	-4.6	3.2	5.0	2.5	-0.8	-1.1	-2.7
PeakEx		-0.5	-12.8	-12.4	6.7	6.4	-12.6	2.6	2.6	2.7	-3.3	-4.2	-3.2
Recovery		0.7	-3.8	-4.5	1.4	2.4	-4.1	6.1	6.4	5.6	2.3	1.1	0.2
Recovery		0.6	1.7	1.0	-1.1	0.8	1.5	3.4	5.8	9.6	2.8	1.2	0.9
Recovery		-1.6	-10.0	-8.4	5.8	3.5	-9.3	0.6	0.1	-6.9	-5.5	-6.0	-6.6



PATNA

1205 / MS. BIDHI ANAND / 34 Yrs / Female / 147 Cm / 58 Kg

Time	HR	PR Int	QRS Wid	QRS Axis	QTC	P(µV)	R(µV)	S(µV)	T(µV)	Min. J Leads for	Min. Post RR Var	VEB	Missed Beats
(Min.)	(bpm)	(mS)	(mS)	(Deg.)	(mS)	(Max)	(Max)	(Min)	(Max)	(µV) (J & PJ)	(µV)	(%)	(Counts)
00 : 30	83	262	58	75	408	130	648	-937	298	-92 avL	13	0.00	0
01 : 00	105	164	56	69	450	329	656	-976	392	166 III	-74	0.00	0
01 : 30	59	164	56	75	450	447	816	-932	374	-74 II	-40	0.00	0
02 : 00	138	142	54	71	452	231	582	-921	341	-209 V5	-72	0.00	0
02 : 30	145	128	64	70	267	-197	582	-1174	-748	-1119 V3	-232	0.00	0
03 : 00	148	132	58	74	427	229	547	-973	315	-15 avF	-78	0.00	0
03 : 30	150	140	58	74	297	163	547	-974	335	12 III	-70	0.00	0
04 : 00	150	110	60	71	309	177	515	-1051	354	37 III	-60	0.00	0
04 : 30	154	108	58	75	339	196	546	-1024	304	37 III	-105	0.00	0
05 : 00	155	120	60	76	321	198	593	-1022	316	23 II	-103	0.00	0
05 : 30	159	130	64	70	305	157	530	-1041	301	-122 avF	-137	0.00	0
06 : 00	160	120	68	64	323	167	537	-1051	311	-102 III	-81	0.00	0
06 : 30	161	116	58	70	316	178	570	-1042	327	8 III	-95	0.00	0
07 : 00	159	124	76	67	320	171	537	-1058	325	-110 III	-77	0.00	0
07 : 30	167	112	58	65	322	155	560	-977	284	-77 III	-102	0.00	0
08 : 00	169	112	58	49	322	217	633	-950	329	36 II	-79	0.00	0
08 : 30	168	104	58	68	338	171	578	-1001	310	20 II	-106	0.00	0
09 : 00	154	122	56	73	316	199	519	-1093	400	41 III	-80	0.00	0
09 : 30	147	124	56	65	310	211	590	-1110	449	-124 V6	-10	0.00	0
10 : 00	142	122	56	85	321	185	605	-1099	403	107 III	-22	0.00	0
10 : 30	137	16	54	83	320	217	621	-1121	387	95 III	-33	0.00	0
11 : 00	133	156	56	70	423	196	630	-1115	353	84 III	-30	0.00	0
11 : 30	129	148	58	83	442	214	626	-1130	322	116 III	-47	0.00	0



ISO 9001 : 2015

AAROGYAM DIAGNOSTICS

(A UNIT OF CULPAM HEALTH CARE PVT. LTD.)

F- 41, P.C. Colony, Opp. Madhuban Complex,
Near Malahi Pakari Chowk, Kankarbagh, Patna – 20

9264278360, 9065875700, 8789391403

info@aarogyamdiagnostics.com

www.aarogyamdiagnostics.com

Date	13/03/2022	Srl No.	23	Patient Id	2203130023
Name	Ms. BIDHI ANAND	Age	34 Yrs.	Sex	F
Ref. By	Dr.BOB				

Test Name	Value	Unit	Normal Value
-----------	-------	------	--------------

HAEMATOLOGY

HB A1C	5.0	%	
--------	-----	---	--

EXPECTED VALUES :-

Metabolically healthy patients	=	4.8 - 5.5 % HbA1C
Good Control	=	5.5 - 6.8 % HbA1C
Fair Control	=	6.8-8.2 % HbA1C
Poor Control	=	>8.2 % HbA1C

REMARKS:-

In vitro quantitative determination of **HbA1C** in whole blood is utilized in long term monitoring of glycemia

The **HbA1C** level correlates with the mean glucose concentration prevailing in the course of the patient's recent history (approx - 6-8 weeks) and therefore provides much more reliable information for glycemia monitoring than do determinations of blood glucose or urinary glucose.

It is recommended that the determination of **HbA1C** be performed at intervals of 4-6 weeks during Diabetes Mellitus therapy.

Results of **HbA1C** should be assessed in conjunction with the patient's medical history, clinical examinations and other findings.

**** End Of Report ****

Dr.R.B.RAMAN
MBBS, MD
CONSULTANT PATHOLOGIST



ISO 9001 : 2015
AAROGYAM DIAGNOSTICS
 (A UNIT OF CULPAM HEALTH CARE PVT. LTD.)

F- 41, P.C. Colony, Opp. Madhuban Complex,
 Near Malahi Pakari Chowk, Kankarbagh, Patna - 20
 9264278360, 9065875700, 8789391403
 info@aarogyamdiagnostics.com
 www.aarogyamdiagnostics.com

Date	13/03/2022	Srl No. 23	Patient Id 2203130023
Name	Ms. BIDHI ANAND	Age 34 Yrs.	Sex F
Ref. By Dr.BOB			

Test Name	Value	Unit	Normal Value
COMPLETE BLOOD COUNT (CBC)			
HAEMOGLOBIN (Hb)	11.8	gm/dl	11.5 - 16.5
TOTAL LEUCOCYTE COUNT (TLC)	7,300	/cumm	4000 - 11000
DIFFERENTIAL LEUCOCYTE COUNT (DLC)			
NEUTROPHIL	71	%	40 - 75
LYMPHOCYTE	23	%	20 - 45
EOSINOPHIL	03	%	01 - 06
MONOCYTE	03	%	02 - 10
BASOPHIL	00	%	0 - 0
ESR (WESTEGREN's METHOD)	12	mm/1st hr.	0 - 20
R B C COUNT	3.67	Millions/cmm	3.8 - 4.8
P.C.V / HAEMATOCRIT	35.4	%	35 - 45
M C V	96.46	fl.	80 - 100
M C H	32.15	Picogram	27.0 - 31.0
M C H C	33.3	gm/dl	33 - 37
PLATELET COUNT	2.44	Lakh/cmm	1.50 - 4.00
BLOOD GROUP ABO	"B"		
RH TYPING	POSITIVE		

**** End Of Report ****

Dr.R.B.RAMAN
MBBS, MD
CONSULTANT PATHOLOGIST



ISO 9001 : 2015

AAROGYAM DIAGNOSTICS

(A UNIT OF CULPAM HEALTH CARE PVT. LTD.)

F- 41, P.C. Colony, Opp. Madhuban Complex,
Near Malahi Pakari Chowk, Kankarbagh, Patna – 20

9264278360, 9065875700, 8789391403

info@aarogyamdiagnostics.com

www.aarogyamdiagnostics.com

Date	13/03/2022	Srl No. 23	Patient Id 2203130023
Name	Ms. BIDHI ANAND	Age 34 Yrs.	Sex F
Ref. By Dr.BOB			

Test Name	Value	Unit	Normal Value
-----------	-------	------	--------------

BIOCHEMISTRY

BLOOD SUGAR FASTING	82.4	mg/dl	70 - 110
SERUM CREATININE	0.67	mg%	0.5 - 1.3
BLOOD UREA	20.4	mg /dl	15.0 - 45.0
SERUM URIC ACID	3.6	mg%	2.5 - 6.0
<u>LIVER FUNCTION TEST (LFT)</u>			
BILIRUBIN TOTAL	0.53	mg/dl	0 - 1.0
CONJUGATED (D. Bilirubin)	0.16	mg/dl	0.00 - 0.40
UNCONJUGATED (I.D.Bilirubin)	0.37	mg/dl	0.00 - 0.70
TOTAL PROTEIN	6.7	gm/dl	6.6 - 8.3
ALBUMIN	3.5	gm/dl	3.4 - 5.2
GLOBULIN	3.2	gm/dl	2.3 - 3.5
A/G RATIO	1.094		
SGOT	29.3	IU/L	5 - 35
SGPT	31.4	IU/L	5.0 - 45.0
ALKALINE PHOSPHATASE IFCC Method	63.7	U/L	35.0 - 104.0
GAMMA GT	24.9	IU/L	6.0 - 42.0

LFT INTERPRET**LIPID PROFILE**

TRIGLYCERIDES	97.2	mg/dL	25.0 - 165.0
TOTAL CHOLESTEROL	209.3	mg/dL	29.0 - 199.0



ISO 9001 : 2015

AAROGYAM DIAGNOSTICS

(A UNIT OF CULPAM HEALTH CARE PVT. LTD.)

F- 41, P.C. Colony, Opp. Madhuban Complex,
Near Malahi Pakari Chowk, Kankarbagh, Patna – 20

9264278360, 9065875700, 8789391403

info@aarogyamdiagnostics.com

www.aarogyamdiagnostics.com

Date	13/03/2022	Srl No.	23	Patient Id	2203130023
Name	Ms. BIDHI ANAND	Age	34 Yrs.	Sex	F
Ref. By	Dr.BOB				

Test Name	Value	Unit	Normal Value
H D L CHOLESTEROL DIRECT	44.1	mg/dL	35.1 - 88.0
V L D L	19.44	mg/dL	4.7 - 22.1
L D L CHOLESTEROL DIRECT	145.76	mg/dL	63.0 - 129.0
TOTAL CHOLESTEROL/HDL RATIO	4.746		0.0 - 4.97
LDL / HDL CHOLESTEROL RATIO	3.305		0.00 - 3.55
THYROID PROFILE			
T3	0.82	ng/ml	0.60 - 1.81
T4	9.34	ug/dl	4.5 - 10.9
Chemiluminescence			
TSH	1.07	uIU/ml	
Chemiluminescence			
REFERENCE RANGE			
PAEDIATRIC AGE GROUP			
0-3 DAYS	1-20	ulu/ ml	
3-30 DAYS	0.5 - 6.5	ulu/ml	
1 MONTH -5 MONTHS	0.5 - 6.0	ulu/ml	
6 MONTHS- 18 YEARS	0.5 - 4.5	ulu/ml	
ADULTS	0.39 - 6.16	ulu/ml	

Note: TSH levels are subject to circadian variation, rising several hours before the onset of sleep, reaching peak levels between 11 pm to 6 am. Nadir concentrations are observed during the afternoon. Diurnal variation in TSH level approximates $\pm 50\%$, hence time of the day has influence on the measured serum TSH concentration.



Date	13/03/2022	Srl No.	23	Patient Id	2203130023
Name	Ms. BIDHI ANAND	Age	34 Yrs.	Sex	F
Ref. By	Dr.BOB				

Test Name	Value	Unit	Normal Value
-----------	-------	------	--------------

Assay performed on enhanced chemi luminescence system (Centaur-Siemens)

Serum T3,T4 & TSH measurements form the three components of Thyroid screening panel, useful in diagnosing various disorders of Thyroid gland function.

1. Primary hypothyroidism is accompanied by depressed serum T3 and T4 values and elevated serum TSH level.
2. Primary hyperthyroidism is accompanied by elevated serum T3 and T4 levels along with depressed TSH values.
3. Normal T4 levels are accompanied by increased T3 in patients with T3 thyrotoxicosis.
4. Slightly elevated T3 levels may be found in pregnancy and estrogen therapy, while depressed levels may be encountered in severe illness, renal failure and during therapy with drugs like propranolol and propyl thiouracil.
5. Although elevated TSH levels are nearly always indicative of primary hypothyroidism, and may be seen in secondary thyrotoxicosis.

URINE EXAMINATION TEST

PHYSICAL EXAMINATION

QUANTITY	15	ml.
COLOUR	PALE YELLOW	
TRANSPARENCY	CLEAR	
SPECIFIC GRAVITY	1.025	
PH	6.0	

CHEMICAL EXAMINATION

ALBUMIN	NIL
---------	-----



ISO 9001 : 2015

AAROGYAM DIAGNOSTICS

(A UNIT OF CULPAM HEALTH CARE PVT. LTD.)

F- 41, P.C. Colony, Opp. Madhuban Complex,
Near Malahi Pakari Chowk, Kankarbagh, Patna – 20

9264278360, 9065875700, 8789391403

info@aarogyamdiagnostics.com

www.aarogyamdiagnostics.com

Date	13/03/2022	Srl No.	23	Patient Id	2203130023
Name	Ms. BIDHI ANAND	Age	34 Yrs.	Sex	F
Ref. By	Dr.BOB				

Test Name	Value	Unit	Normal Value
SUGAR	NIL		
MICROSCOPIC EXAMINATION			
PUS CELLS	0-1	/HPF	
RBC'S	NIL	/HPF	
CASTS	NIL		
CRYSTALS	NIL		
EPITHELIAL CELLS	0-1	/HPF	
BACTERIA	NIL		
OTHERS	NIL		

**** End Of Report ****

Dr.R.B.RAMAN
MBBS, MD
CONSULTANT PATHOLOGIST