

HEALTH CHECKUP REPORT

Patient Name: PRATIK SAGAR
Age/Gender: 31/M
Reg. No: 377009
Package: MEDIWHEEL

DATE: 25/07/2022

COMPLAINTS (IF ANY):

- Asymptomatic

HISTORY OF HEALTH STATUS:

- No H/O : Sx

PRESENT MEDICATIONS: No

HYPERSENSITIVITY TO ANY DRUG: No

PERSONAL HISTORY:

- | | | | | | |
|---------------|---|----------|-----------------------------|---|-----|
| - Bowel | : | Regular | Diet | : | Veg |
| - Micturition | : | Normal | Habits | : | No |
| - Sleep | : | Adequate | Physical Activity/Exercise: | : | gym |
| - Appetite | : | Adequate | | | |

HISTORY OF ILLNESS (WITH PAST MEDICATIONS): NO

FAMILY HISTORY:

- Mother :- DM, Hypertension , thyroid
- Father :- Hypertension

VITAL SIGNS:

- | | | | |
|------------|----------|---------|-------------|
| - Height : | 173 cms | Pulse : | 76/min. |
| - Weight : | 77.6 Kgs | B.P: | 156/100mmHg |

FOR OFFICE USE ONLY

PHYSICIAN CONSULTATION:

1) Clinical Impression

- Essential HT

2) Recommendations

- Salt restriction in diet
- 1 hour walk daily
- Follow up after 2 month
- Healthy life style

OPHTHALMO CONSULTATION:

	RE	LE
Best corrected visual acuity	6/6	6/6

(Dr. rashmi chovatia)

DENTAL CONSULTATION:

Adv:

- Cleaning

(Dr. Parvin Chandarana)

Please take regular medicine as prescribed by the Doctor. (If given)

FOR OFFICE USE ONLY

Patient ID 314623
 Patient Name Mr. PRATIK SAGAR
 Gender/Age Male/30
 Ref Doctor

Dt : 25/07/2022

FOR OFFICE USE ONLY

Rx

	Drug Name	Generic Name	Morning	Afternoon	Evening	Night	Duration
Tab.	SARTEL	TELMISARTAN (20MG)	1	0	0	0	2 Month(s)
Tab.	FDSON MP FORTE	FOLIC ACID+METHYLCOBALA MINE.+	1	0	0	0	2 Month(s)

Dr. Rashmi Chovatia

Reg. No : CIMS/A/2022/377009	VisitNo : HC/250722/3 [HCV]
Patient Name : MR. PRATIK SAGAR	Age(Y-M-D)/Sex : 30 Y 10 M 14 D. / Male
Referring Doctor : Dr. CIMS DOCTOR	Doctor :
Ward/Room :	Bed :

ORD/250722/313 Lab No : 2022112950 LSN : 903283 (Whole Blood) Sample Quality : Normal
 Collection Time : 25/07/2022 9:00:13 Arrival : 25/07/2022 9:27:14 Validation Time : 25/07/2022 10:42:15AM

	Result	Unit	Reference Range
CBC With ESR			
TOTAL COUNT			
Hemoglobin <i>(SLS Hemoglobin Detection method)</i>	14.5	g/dl	13.5 - 18.0 g/dl
Total RBC Count <i>(Hydro Dynamic Focusing Method)</i>	5.68	mill/Cmm	4.7 - 6.0 mill/Cmm
HCT <i>(Hydro Dynamic Focusing Method)</i>	45	%	42 - 52 %
Total WBC Count <i>(Flow Cytometry)</i>	7220	/Cmm	4000 - 10500 /Cmm
Platelet Count <i>(Hydro Dynamic Focusing Method)</i>	313000	/Cmm	150000 - 450000 /Cmm
DIFFERENTIAL COUNT (by Flow Cytometry)			
Polymorphs	50	%	40 - 70 %
Lymphocytes	36	%	22 - 45 %
Eosinophils	08	%	01 - 04 %
Monocytes	06	%	01 - 06 %
Basophils	00	%	00 - 01 %
Immature Granulocytes	00	%	0 - 2 %
Smear Study	<p>RBCs are Normochromic & Normocytic. WBCs shows Mild Eosinophilia. Platelets are adequate in number. Malarial Parasites are not seen. No Premature cells are seen.</p>		
BLOOD INDICES (by Calculated Method)			
M.C.V	79.2	fl	78 - 100 fl
M.C.H	25.5	pg	27 - 31 pg
M.C.H.C.	32.2	gm/dl	32 - 36 gm/dl
RDW-CV	12.6	%	11.5 - 14.0 %

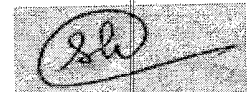

Dr. Shreya Patel
 MD(Path)
 Consultant Pathologist

Dr. Manisha Shah
 MD (Path & Bact)
 Consultant Pathologist
 Reg. No. : G-15496

Dr. Jitendra Nayak
 MD (Path)
 Consultant Pathologist
 Reg. No. : G-14786

Print By : ankita.rajut

Print Date/Time : 25/07/2022 12:09:09





Reg. No : CIMS/A/2022/377009	VisitNo : HC/250722/3 [HCV]
Patient Name : MR. PRATIK SAGAR	Age(Y-M-D)/Sex : 30 Y 10 M 14 D. / Male
Referring Doctor : Dr. CIMS DOCTOR	Doctor :
Ward/Room :	Bed :

ORD/250722/313 Lab No : 2022112950 LSN : 903283 (Whole Blood) Sample Quality : Normal
 Collection Time : 25/07/2022 9:00:13 Arrival : 25/07/2022 9:27:14 Validation Time : 25/07/2022 10:42:15AM

ESR (Red Cell Aggregation)
 After One Hour 14 mm 0 - 10 mm

Blood Group Rh
 ABO "B"
 Rh POSITIVE

*** END OF REPORT ***



Dr. Shreya Patel
 MD(Path)
 Consultant Pathologist

Dr. Manisha Shah
 MD (Path & Bact)
 Consultant Pathologist
 Reg. No. : G-15496

Dr. Jitendra Nayak
 MD (Path)
 Consultant Pathologist
 Reg. No. : G-14786

Print By : ankita.rajput

Print Date/Time : 25/07/2022 12:09:00





Reg. No : CIMS/A/2022/377009	VisitNo : HC/250722/3 [HCV]
Patient Name : MR. PRATIK SAGAR	Age(Y-M-D)/Sex : 30 Y 10 M 14 D. / Male
Referring Doctor : Dr. CIMS DOCTOR	Doctor :
Ward/Room :	Bed :

ORD/250722/313 Lab No : 2022112950 LSN :903283 (Whole Blood) Sample Quality : Normal
 Collection Time :25/07/2022 9:00:13 Arrival : 25/07/2022 9:27:14 Validation Time: 25/07/2022 11:16:24AM

	<u>Result</u>	<u>Unit</u>	<u>Reference Range</u>
HbA1c (Glycosylated Haemoglobin)			
TEST			
HbA1c (Glyco Hb) (Immuno Turbidimetric)	5.54	%	4.8-5.9% Normal 5.9-7.0% Good diabetic control 7.0-10.0% Fair diabetic control >10.0% Poor diabetic control
Mean Plasma Glucose	120	mg/dL	80 - 140 mg/dL

Jm

Dr. Manisha Shah
MD (Path & Bact)
Consultant Pathologist
Reg. No. : G-15496

Dr. Jitendra Nayak
MD (Path)
Consultant Pathologist
Reg. No. : G-14786

Print By : ankita.rajput

Print Date/Time : 25/07/2022 12:09:33



Reg. No : CIMS/A/2022/377009	VisitNo : HC/250722/3 [HCV]
Patient Name : MR. PRATIK SAGAR	Age(Y-M-D)/Sex : 30 Y 10 M 14 D. / Male
Referring Doctor : Dr. CIMS DOCTOR	Doctor :
Ward/Room :	Bed :

ORD/250722/313 Lab No : 2022112951 LSN : 903283 (SERUM) Sample Quality : Normal
 Collection Time : 25/07/2022 9:00:13 Arrival : 25/07/2022 9:27:14 Validation Time : 25/07/2022 11:08:30AM

Liver Function Test

	<u>Result</u>	<u>Unit</u>	<u>Reference Range</u>
Alkaline Phosphatase (PNPP, AMP Buffer Method, Colorimetric)	81.3	U/L	40 - 129 U/L
Billirubin			
Total Billirubin (Diazospecial Iazonium Iron with Blank)	0.37	mg/dL	0.0 - 1.0 mg/dL
Direct Billirubin (Diazo, Evelyn Malloy) with Blank)	0.14	mg/dL	0.0 - 0.2 mg/dL
Indirect Billirubin (Calculated from Total and Direct Billirubin)	0.23	mg/dL	0.0 - 0.8 mg/dL
SGPT (ALT) (IFCC without pyridoxal phosphate)	45.6	U/L	0 - 41 U/L
SGOT (AST) (IFCC without pyridoxal 5 phosphate)	29.4	U/L	0 - 40 U/L
Total Protein			
Total Proteins (Biuret Method)	8.09	gm/dl	6.4 - 8.3 gm/dl
Albumin (Bromocresol Green Colorimetric)	4.88	gm/dl	3.97 - 4.95 gm/dl
Globulin	3.21	gm/dl	2.2 - 3.5 gm/dl
A/G Ratio	1.52		0.9 - 2.1



Dr. Shreya Patel
MD(Path)
Consultant Pathologist

Dr. Manisha Shah
MD (Path & Bact)
Consultant Pathologist
Reg. No. : G-15496

Dr. Jitendra Nayak
MD (Path)
Consultant Pathologist
Reg. No. : G-14786

Print By : ankita.raiput

Print Date/Time : 25/07/2022 12:09:55

Page 1 of 2

MC-3049



Reg. No : CIMS/A/2022/377009	VisitNo : HC/250722/3 [HCV]
Patient Name : MR. PRATIK SAGAR	Age(Y-M-D)/Sex : 30 Y 10 M 14 D. / Male
Referring Doctor : Dr. CIMS DOCTOR	Doctor :
Ward/Room :	Bed :

ORD/250722/313 Lab No : 2022112951 LSN : 903283 (SERUM) Sample Quality : Normal
 Collection Time : 25/07/2022 9:00:13 Arrival : 25/07/2022 9:27:14 Validation Time : 25/07/2022 11:08:30AM

	<u>Result</u>	<u>Unit</u>	<u>Reference Range</u>
Creatinine <i>(Buffered Jaffe Reaction Kinetic Compensated)</i>	0.93	mg/dL	0.7 - 1.2 mg/dL
Estimated GFR	126.49	mL/min/1.73m ²	59 - 137 mL/min/1.73m ²
Fasting Glucose <i>(Hexokinase)</i>	93.3	mg/dL	70 - 100 mg/dL
Thyroid Function Test			
TOTAL T3 (T3) * <i>(Electrochemiluminescence Assay)</i>	0.67	ng/ml	0.846 - 2.02 ng/ml
TOTAL T4 (T4) * <i>(Electrochemiluminescence Assay)</i>	4.91	µgm/dl	5.13 - 14.06 µgm/dl
TSH <i>(Electrochemiluminescence Assay)</i>	1.11	µIU/ml	0.27 - 4.20 µIU/ml
Uric Acid <i>(Uricase Colorimetric Enzymatic)</i>	7.39	mg/dL	3.4 - 7.0 mg/dL

*** END OF REPORT ***

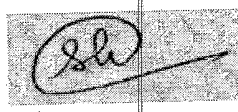

Dr. Manisha Shah
 MD (Path & Bact)
 Consultant Pathologist
 Reg. No. : G-15496

Dr. Jitendra Nayak
 MD (Path)
 Consultant Pathologist
 Reg. No. : G-14786



Reg. No : CIMS/A/2022/377009	VisitNo : HC/250722/3 [HCV]
Patient Name : MR. PRATIK SAGAR	Age(Y-M-D)/Sex : 30 Y 10 M 14 D. / Male
Referring Doctor : Dr. CIMS DOCTOR	Doctor :
Ward/Room :	Bed :

ORD/250722/313 Lab No : 2022112951 LSN : 903283 (SERUM) Sample Quality : Normal
 Collection : 25/07/2022 9:00:13AM Arrival: 25/07/2022 9:31:00 Validation Time 25/07/2022 10:35:26

<u>Lipid Profile (With Direct LDL)</u>	<u>Result</u>	<u>Unit</u>	<u>Reference Range</u>
Type of Sample	: Fasting	.	
Cholesterol <i>(Enzymatic/Colorimetric, Cholesterol Oxidas, Esterase, Peroxidase Gen.2)</i>	: 197.7	mg/dL	Less than 160 mg/dl Excellent Less than 200 mg/dl Desirable 200-239 mg/dl Borderline High 240 mg/dl & over High
Triglyceride <i>(Enzymatic Colorimetric without Glycerol Blank without Serum Blank)</i>	: 151.3	mg/dL	Less than 150 mg/dl Normal 150 - 199 mg/dl Borderline High 200-499 mg/dl High 500 mg/dl or greater Very High
H D L Cholesterol <i>(Direct Mearuse Homogenous Technique Modified Enzymatic Colorimetric Gen. 3)</i>	: 47.6	mg/dL	Less than 40 mg/dl Low 60 mg/dl or above Excellent
L D L Cholesterol (DIRECT) <i>(Homogenous Enzymatic colorimetric Assay)</i>	: 135.3	mg/dL	Less than 80 mg/dl Excellent Less than 100 mg/dl Optimal 100 - 129 mg/dl Near or above optimal 130 - 159 mg/dl Borderline High 160 - 189 mg/dl High 190 mg/dl & above Very High
VLDL Cholesterol <i>(Calculated)</i>	: 30.26	mg/dL	15 - 30 mg%
Cholesterol/HDL Ratio <i>(Calculated)</i>	: 4.15		Normal upto 4.5



Dr. Shreya Patel
MD(Path)
Consultant Pathologist

Dr. Manisha Shah
 MD (Path & Bact)
 Consultant Pathologist
 Reg. No. : G-15496

Dr. Jitendra Nayak
 MD (Path)
 Consultant Pathologist
 Reg. No. : G-14786

Print Date/Time: 25/07/2022

12:10:20PM

Page 1 of 2





Reg. No : CIMS/A/2022/377009	VisitNo : HC/250722/3 [HCV]
Patient Name : MR. PRATIK SAGAR	Age(Y-M-D)/Sex : 30 Y 10 M 14 D. / Male
Referring Doctor : Dr. CIMS DOCTOR	Doctor :
Ward/Room :	Bed :

ORD/250722/313 Lab No : 2022112951 LSN : 903283 (SERUM) Sample Quality : Normal
Collection : 25/07/2022 9:00:13AM Arrival: 25/07/2022 9:31:00 Validation Time: 25/07/2022 10:35:26

LDL/HDL Ratio : 2.84 Less than 3.5
(Calculated)

Remarks :

*** END OF REPORT ***

Dr. Shreya Patel
MD(Path)
Consultant Pathologist

Dr. Manisha Shah
MD (Path & Bact)
Consultant Pathologist
Reg. No. : G-15496

Dr. Jitendra Nayak
MD (Path)
Consultant Pathologist
Print By: ankita.rajput
Reg. No. : G-14786

Print Date/Time: 25/07/2022

12:10:20PM

Page 2 of 2



JCI (USA)

NABL

MARI-3049

Reg. No : CIMS/A/2022/377009	VisitNo : HC/250722/3 [HCV]
Patient Name : MR. PRATIK SAGAR	Age(Y-M-D)/Sex : 30 Y 10 M. 14 D. / Male
Referring Doctor : Dr. CIMS DOCTOR	Doctor :
Ward/Room :	Bed :

ORD/250722/313 Lab No : 2022113083 LSN : 903283 (Urine) Sample Quality : Normal
 Collection Time : 25/07/2022 11:20:13 Arrival : 25/07/2022 11:34:14 Validation Time : 25/07/2022 12:03:02PM

	<u>Result</u>	<u>Unit</u>	<u>Reference Range</u>
Urine R & M			
PHYSICAL EXAMINATION			
Quantity	20 cc		
Colour	Pale Yellow		
Transparency	Clear		
Reaction	7.0		
(QDS-10 Strip)			
Sp. Gravity	1.010		1.005 - 1.035
(QDS-10 Strip)			
CHEMICAL EXAMINATION			
U. Albumin	Nil		
(QDS-10 Strip/Manual)			
U. Glucose	Nil		
(QDS-10 Strip/Manual)			
U. Acetone	Absent		
(QDS-10 Strip/Manual)			
BS/BP	Absent		
(QDS-10 Strip/Manual)			
MICROSCOPIC EXAMINATION			
Pus Cell	Occasional	/H.P.F.	/H.P.F.
Red Blood Cell	Nil	/H.P.F.	/H.P.F.
Epithelial Cell	1-2	/H.P.F.	/H.P.F.
Cast	Not Seen		
Crystals	Not Seen		
Amorphous	Absent		
Monilia	Absent		

*** END OF REPORT ***



Dr. Shreya Patel
MD(Path)
Consultant Pathologist

Dr. Manisha Shah
 MD (Path & Bact)
 Consultant Pathologist
 Reg. No. : G-15496

Dr. Jitendra Nayak
 MD (Path)
 Consultant Pathologist
 Reg. No. : G-14786

Print By : **ankita.rajput**

Print Date/Time : 25/07/2022 12:09:48

Page 1 of 1





MARENGO ASIA NETWORK HOSPITAL



JCI (USA)



NABH



NABL
Certificate No. MC-3049



www.cims.org



CIMS Hospital

FOR ECHO / TMT REPORTS ONLY

ECHO Report

Dt : 25/07/2022

Patient Details

Patient ID 314623
Name Mr. PRATIK SAGAR
Age 30 Years
Gender Male
Blood Group
Referral Doctor

ECHO Identification Detail

Doctor Incharge Dr. ANISH CHANDARANA

Clinical Status Of Patient

ECHO Code TJ

- Finding Description**
1. Normal cardiac chambers dimensions.
 2. Normal LV systolic function, LVEF: 60%.
 3. No RWMA.
 4. Normal LV diastolic function.
 6. All cardiac valves are structurally normal.
 7. Trivial MR, Trivial TR, Trivial PR, No AR.
 8. No PAH.
 9. Normal RV systolic function.
 10. IAS/IVS: Intact.
 11. No clot/vegetation/pericardial effusion.

Dr. ANISH CHANDARANA

Name : PRATIK SAGARID :

Sex : Male

Age : 30

Date : 7-25-2022

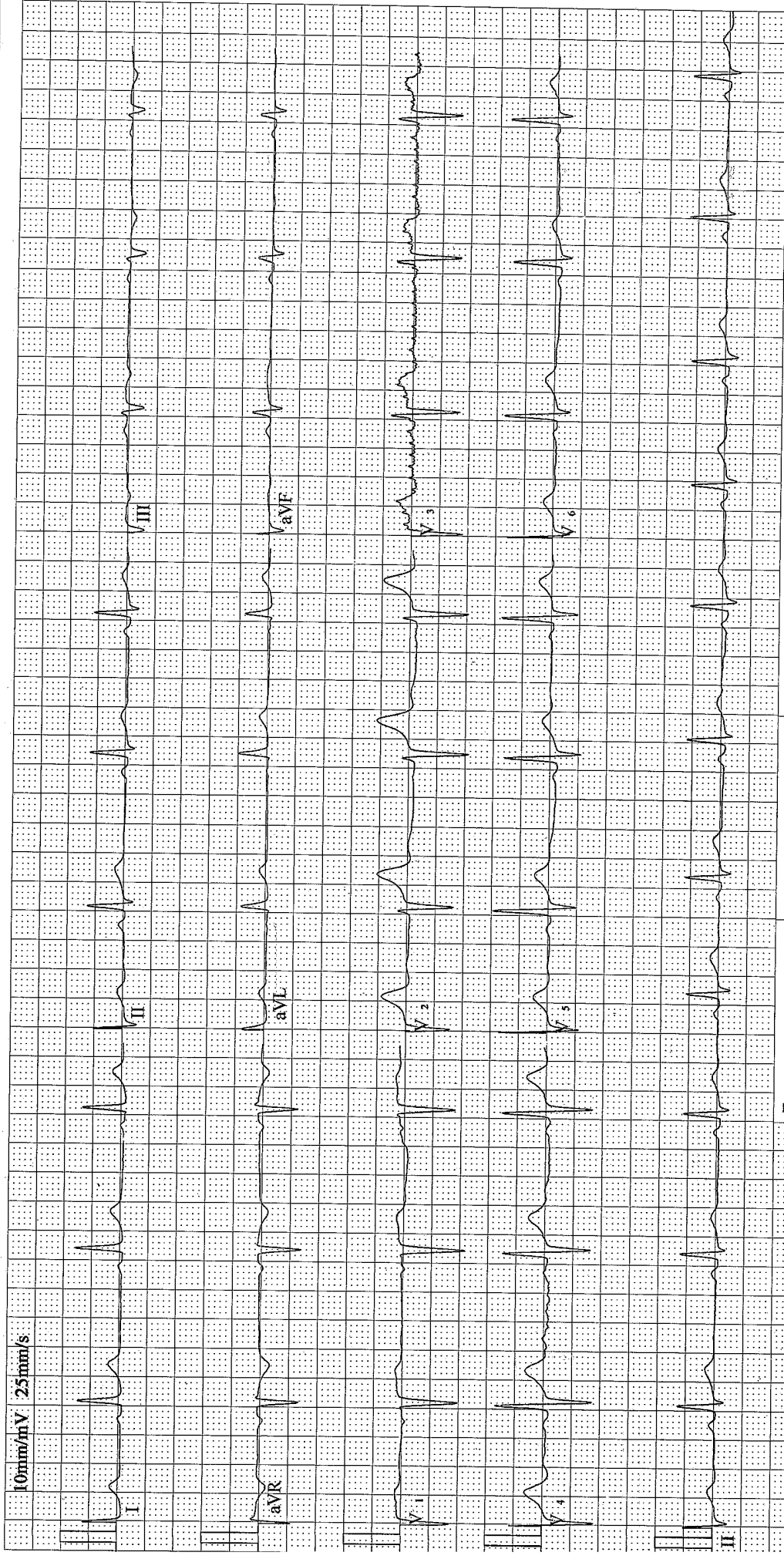

Frequency :	1000 Hz	PR Interval :	104 ms
Sample Time :	17 s	QT Interval :	406 ms
Heart Rate :	68 bpm	QTc Interval :	432 ms
P Duration :	78 ms	P Axis :	49.2°
QRS Duration :	113 ms	QRS Axis :	10.7°
T Duration :	263 ms	T Axis :	23.8°

Suggestion :

NSR / WAD

Physician Signature:

Patient's Name : PRATIK SAGAR	Age, Sex : 31Y/M
Reg. No. (IP/OP): HC-377009	Date : 25/07/2022
Referred By Dr. : CIMS	

Plain Skiagram of Chest PA Standing View:
(Serial No-3562)

Both lung fields appear normal.

No evidence of pleural effusion or pneumothorax is seen on either side.

Mediastinal shadow appears normal.

Heart size and aorta appear normal.

Domes of diaphragm appear normal.

Bones under view appears normal.

Kindly correlate clinically.



DR KIRTAN SHAH M.D. RADIOLOGIST CONS. RADIOLOGIST	DR DEEPA SHAH M.D., D.M.R.E CONS. RADIOLOGIST	DR UMA MEHTA D.M.R.D. F.R.C.R CONS. RADIOLOGIST	DR NIMISH SHARMA D.M.R.D. (D.N.B.) CONS. RADIOLOGIST	DR VRUSHTI GANDHI M.D. RADIOLOGIST CONS. RADIOLOGIST	DR RAVINA CHAUHAN M.D. RADIOLOGIST CONS. RADIOLOGIST
---	---	---	--	--	--

Note: This is only a radiological impression and not the final diagnosis. All diagnostic modalities have their own limitations.
Therefore radiological modality report should be interpreted in correlation with clinical and pathological findings.

FOR RADIOLOGY REPORTS ONLY

Patient's Name : PRATIK SAGAR	Age, Sex : 31Y/M
Reg. No. (IP/OP): HC-377009	Date : 25/07/2022
Referred By Dr. : CIMS	

USG OF ABDOMEN & PELVIS

LIVER: Liver shows bright echotexture and is normal in size. S/O Fatty liver (Grade-I). No evidence of focal SOL or dilatation of IHBR seen. Porta hepatis appear normal.

GALLBLADDER: Gallbladder appeared normal. No calculus or mass lesion seen.

PANCREAS: Visualised pancreas appeared normal in size and echotexture. No focal lesion, mass or pancreatitis.

SPLEEN: Spleen appears normal in size and echotexture.

PARAAORTIC REGION: Aorta grossly appeared normal. No paraaortic lymphnodes seen.

KIDNEYS: Both kidneys appear normal in size, shape and in position. Cortex and collecting system of both kidneys appeared normal. No evidence of calculus or obstructive uropathy on either side. Right kidney: 104x43mm. Left kidney: 107x51mm.

URINARY BLADDER: Bladder appeared normal. No calculus or mass lesion is seen.

PROSTATE: Prostate appears normal in size and echotexture. Size of prostate: 27x31x37mm. Volume: 17cc.

No evidence of free fluid or collection is seen in peritoneal spaces. Normal small bowel peristalsis noted.

COMMENTS: Appearance suggests,

- Fatty liver (grade I).

Kindly correlate clinically.



 DR KIRTAN SHAH DR DEEPA SHAH DR UMA MEHTA DR NIMISH SHARMA DR VRUSHTI GANDHI DR RAVINA CHAUHAN
 M.D. RADIOLOG. M.D., D.M.R.E D.M.R.D. F.R.C.R D.M.R.D. (D.N.B.) M.D. RADIOLOG. M.D. RADIOLOG.
 CONS. RADIOLOGIST CONS. RADIOLOGIST CONS. RADIOLOGIST CONS. RADIOLOGIST CONS. RADIOLOGIST CONS. RADIOLOGIST

Note: This is only a radiological impression and not the final diagnosis. All diagnostic modalities have their own limitations. Therefore radiological modality report should be interpreted in correlation with clinical and pathological findings.

FOR RADIOLOGY REPORTS ONLY