



LETTER OF APPROVAL / RECOMMENDATION

To,

The Coordinator,
Mediwheel (Arcofemi Healthcare Limited)
Helpline number: 011- 41195959

Dear Sir / Madam,

Sub: Annual Health Checkup for the employees of Bank of Baroda

This is to inform you that the following employee wishes to avail the facility of Cashless Annual Health Checkup provided by you in terms of our agreement.

PARTICULARS	EMPLOYEE DETAILS
NAME	MR. KUMAR PRAMIT
EC NO.	182929
DESIGNATION	JM1 (Officer)
PLACE OF WORK	RAFIGANJ
BIRTHDATE	05-01-1992
PROPOSED DATE OF HEALTH CHECKUP	06-07-2021
BOOKING REFERENCE NO.	21S182929100001006E

This letter of approval / recommendation is valid if submitted along with copy of the Bank of Baroda employee id card. This approval is valid from **03-07-2021** till **31-03-2022**. The list of medical tests to be conducted is provided in the annexure to this letter. Please note that the said health checkup is a **cashless facility** as per our tie up arrangement. We request you to attend to the health checkup requirement of our employee and accord your top priority and best resources in this regard. The EC Number and the booking reference number as given in the above table shall be mentioned in the invoice, invariably.

We solicit your co-operation in this regard.

Yours faithfully,

Sd/-

Chief General Manager
HRM Department
Bank of Baroda

(Note: This is a computer generated letter. No Signature required. For any clarification, please contact Mediwheel (Arcofemi Healthcare Limited))

Pramit
05/07/2021

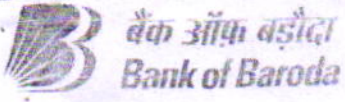

बैंक ऑफ बड़ोदा
Bank of Baroda

नाम- प्रमीत कुमार
Name - PRAMIT KUMAR
कर्मचारी कूट क- 182929
E.C.No. - 182929

जारीकर्ता प्राधिकारी
Issuing Authority



धारक के हस्ताक्षर
Signature of Holder

*Pramit Kumar
05/02/2011*

मिलने पर निम्नलिखित को लौटाएं
महात्मक महाप्रबन्धक (सुरक्षा)
बैंक ऑफ बड़ोदा कॉर्पोरेट सेंटर
सी-28, जी-ब्लॉक, बान्द्रा कुर्ला कॉम्प्लेक्स, मुंबई 400 051, भारत
फोन 91 22 5698 5196 फैक्स 91 22 2652 5747

If found, Please return to
Asstt. General Manager (Security)
Bank of Baroda, Baroda Corporate Centre
C-28, G-Block, Bandra Kurla Complex, Mumbai - 400 519 India
Phone - 91 22 5698 5196 Fax - 91 22 2652 5747

रक्त समूह/Blood Group: **B+ve**
पहचान चिह्न/Identification Mark- **Cut Mark on Right eyebrow**

भारत सरकार
Unique Identification Authority of India

पता:
 S/O: बिगन राजक, 755, राजक टोला, बोकारो स्टील सिटी,
 चालकारी, बोकारो,
 झारखण्ड - 829114

Address:
 S/O: Bigan Rajak, 755, RAJAK TOLA,
 BOKARO STEEL CITY, Chalkari, Bokaro,
 Jharkhand - 829114



5288 7011 0268

Printed by UIDAI, GOV. IN

भारत सरकार
Government of India

 प्रमित कुमार
 Prमित Kumar
 जन्म तिथि/DOB: 05/01/1992
 पुरुष/ MALE



5288 7011 0268

मेरा आधार, मेरी पहचान

Prमित Kumar
05/01/1992

From: Mediwheel [noreply@mediwheel.in]
Sent: Saturday, July 3, 2021 12:08 PM
To: suraj.mishra@asarfihospital.com
Cc: Mediwheel CC; Mediwheel CC; Mediwheel CC; Mediwheel CC
Subject: Health Check up Booking Confirmed Request(bobE1599),Package Code-PKG10000227, Beneficiary Code-48353



011-41195959

Email:wellness@mediwheel.in

Hi **Asarfi Hospital Limited,**

Diagnostic/Hospital Location :**Baramuri, P.O. - Bishunpur Polytechnic, City:Dhanbad**

We have received the confirmation for the following booking .

Beneficiary Name : PKG10000227

Beneficiary Name : MR. KUMAR PRAMIT

Member Age : 29

Member Gender: Male

Member Relation : Employee

Package Name : BOB Full Body Health Checkup Male Below 40

Location : RAFIGANJ,Uttar Pradesh-224139

Contact Details : 9708669057

Booking Date : 03-07-2021

Appointment Date : 05-07-2021

Instructions to undergo Health Check:

1. Please ensure you are on complete fasting for 10-To-12-Hours prior to check.
2. During fasting time do not take any kind of medication, alcohol, cigarettes, tobacco or any other liquids (except Water) in the morning.
3. Bring urine sample in a container if possible (containers are available at the Health Check centre).
4. Please bring all your medical prescriptions and previous health medical records with you.
5. Kindly inform the health check reception in case if you have a history of diabetes and cardiac problems.

For Women:



OUT PATIENT DEPARTMENT

80.

Mediwheel

CARDIOLOGY

Regd. No.	: 21-01688	Visit	: OPD/80721/18
Patient Name	: MR. PRAMIT KUMAR	Mobile	: 9708669057
Age/Sex	: 29 Yrs / Male	Date	: 08-Jul-2021 11:11 am
Address	: 755, RAJAK TOLA, BOKARO STEEL CITY, CHALKARI, BOKARO - 829114, Jharkhand, INDIA	Consulting Doctor	: Dr. UDAY SHANKAR (MBBS, MD, D.Cardio, FCCS)
		Referred By	:

B.P. 120/80 mm/Hg

Pulse-88 b/min

SpO₂-99%

wt-75 kg

Co-

. Pain left lower abdomen

. Now pain free.

Surgical review.

Adh -

. C. Uprise D₂ 60k once a week
x 4 weeks

. T. Metilds Forke 500 0-1 x
15 days

. T. Dolo 600mg 800

. T. Pan 400 500 BBF 1-0
x 7 days

L





असर्फी हॉस्पिटल
सबके लिए स्वास्थ्य



Baramuri, P.O. - Bishunpur Polytechnic, Dhanbad (Jharkhand) - 828130
Mob.: 9234302735, 9234651512, 9234681514
CIN : U85110JH2005PLC011673

DEPARTMENT OF PATHOLOGY

Name : MR. PRAMIT KUMAR
Age : 29 Yrs Sex : Male
Doctor : SELF WALK-IN
Reg. No. : 21-01688
Sub Dept. : Biochemistry

Lab No: : 205
Collection Date : 05-Jul-2021
Collection Time : 12:53:16PM
Reporting Date : 05-Jul-2021

Test	Result	Reference Range
<u>LIVER FUNCTION TEST (LFT)</u>		
Bilirubin (Total)	0.5 mg/dl	0.2 - 1.0 mg/dl
Bilirubin (Direct)	0.2 mg/dl	0 - 0.2 mg/dl
Bilirubin (Indirect)	0.3 mg/dl	0.2 - 0.8 mg/dl
Total Proteins	6.7 g/dl	6.5 - 8.5 g/dl
Albumin	3.5 g/dl	3.5 - 5.5 g/dl
Globulin	3.2 g/dl	1.5 - 3.5 g/dl
SGOT	28.8 IU/L	< 40 IU/L
SGPT	22.4 IU/L	< 49 IU/L
Alkaline Phosphatase	128.0 IU/L	70-306 IU/L
Gamma-GT	32.3 U/L	0-55 U/L
<u>Serum Phosphorus</u>		
Phosphorus	3.6 mg/dl	2.5 - 5.5 mg/dl



24 HOUR EMERGENCY

© AHL/D/0066

"KEEP THE REPORTS CAREFULLY AND BRING THEM ALONG DURING YOUR NEXT VISIT TO OUR HOSPITAL"





असर्फी हॉस्पिटल
सबके लिए स्वास्थ्य



Baramuri, P.O. - Bishunpur Polytechnic, Dhanbad (Jharkhand) - 828130
Mob.: 9234302735, 9234651512, 9234681514
CIN : U85110JH2005PLC011673

DEPARTMENT OF PATHOLOGY

Name : MR. PRAMIT KUMAR
Age : 29 Yrs Sex : Male
Doctor : SELF WALK-IN
Reg. No. : 21-01688
Sub Dept. : Clinical Pathology

Lab No: : 201
Collection Date : 05-Jul-2021
Collection Time : 12:53:22PM
Reporting Date : 05-Jul-2021

Test	Result	Reference Range
<u>Routine Examination of Urine</u>		
Quantity	30 ml (Approx)	
Colour	STRAW	
Appearance	CLEAR	
Specific Gravity	1.015	
Reaction (pH)	ACIDIC	
Sugar	NIL	
Ketone Bodies	XX	
Bile Salts	XX	
Bile Pigments	XX	
RBC	NIL /hpf	
Pus Cells	1-2 /hpf	/hpf
Epithelial Cells	1-2	
Casts	NOT SEEN /hpf.	/hpf.
Crystals	NOT SEEN /hpf.	/hpf.
Bacteria	NOT SEEN /hpf.	/hpf.



24 HOUR EMERGENCY

© AHL/D/0066

"KEEP THE REPORTS CAREFULLY AND BRING THEM ALONG DURING YOUR NEXT VISIT TO OUR HOSPITAL"



असर्फी हॉस्पिटल
सबके लिए स्वास्थ्य



Baramuri, P.O. - Bishunpur Polytechnic, Dhanbad (Jharkhand) - 828130
Mob.: 9234302735, 9234651512, 9234681514
CIN : U85110JH2005PLC011673

DEPARTMENT OF PATHOLOGY

Name : MR. PRAMIT KUMAR
Age : 29 Yrs Sex : Male
Doctor : SELF WALK-IN
Reg. No. : 21-01688
Sub Dept. : Clinical Pathology

Lab No: : 202
Collection Date : 05-Jul-2021
Collection Time : 12:53:10PM
Reporting Date : 05-Jul-2021

Test	Result	Reference Range
<u>Stool - Routine</u>		
Form & Consistency	SOFT	
Colour	BROWNISH	
Reaction (pH)	ALKALINE	
Occult Blood	NEGATIVE	
Protozoa	NOT FOUND	
Ova of Parasites	NOT FOUND	
Epithelial Cells	1-2 /hpf.	/hpf.
Pus Cells (Stool)	1-2	
Red Blood Cells (Stool)	NIL	
Vegetable Cells	PRESENT	
Yeast Cells	NOT SEEN	
Cyst (stool)	NOT SEEN	
<u>Thyroid hormones T3 T4 TSH (Enzyme Immunoassay)</u>		
T3, Total, Serum	0.92 ng/ml	0.74-1.79 ng/ml
T4, Total, Serum	7.66 ng/dl	4.7-12.8 ng/dl
TSH, SERUM (Enzyme)	4.38 μ IU/ml	0.25-5.00 μ IU/ml
<u>ESR</u>		
E.S.R (Westergren)	23 mm/hr	0 - 20 mm/hr



24 HOUR EMERGENCY

© AHL/D/0066

"KEEP THE REPORTS CAREFULLY AND BRING THEM ALONG DURING YOUR NEXT VISIT TO OUR HOSPITAL"





असर्फी हॉस्पिटल
सबके लिए स्वास्थ्य



Baramuri, P.O. - Bishunpur Polytechnic, Dhanbad (Jharkhand) - 828130
Mob.: 9234302735, 9234651512, 9234681514
CIN : U85110JH2005PLC011673

DEPARTMENT OF PATHOLOGY

Name : MR. PRAMIT KUMAR
Age : 29 Yrs Sex : Male
Doctor : SELF WALK-IN
Reg. No. : 21-01688
Sub Dept. : Biochemistry

Lab No: : 204
Collection Date : 05-Jul-2021
Collection Time : 12:53:16PM
Reporting Date : 05-Jul-2021

Test	Result	Reference Range
<u>Serum Bilirubin</u>		
Bilirubin (Total)	1.5 mg/dl	0.2 - 1.0 mg/dl
Bilirubin (Direct)	0.5 mg/dl	0 - 0.2 mg/dl
Bilirubin (Indirect)	1 mg/dl	0.2 - 0.8 mg/dl
<u>Serum Creatinine</u>		
S. Creatinine	0.6 mg/dl	0.7-1.4 mg/dl
<u>Uric Acid</u>		
Uric Acid	6.6 mg/dl	3.0 - 7.0 mg/dl
<u>Lipid Profile</u>		
Serum Cholesterol	170.0 mg/dl	150 - 250 mg/dl
Serum Triglyceride	90.0 mg/dl	50-190 mg/dl
HDL Cholesterol	47.0 mg/dl	35 - 55 mg/dl
LDL Cholesterol	105.0 mg/dl	Upto 160 mg/dl
VLDL Cholesterol	18.0 mg/dl	Upto 60 mg/dl
<u>BLOOD GLUCOSE POSTPRANDIAL</u>		
Blood Glucose Postprandial	106.7 mg/dl	70-140 mg/dl
<u>SERUM ALBUMIN</u>		
Albumin	4.7 g/dl	3.5 - 5.5 g/dl

Dhanbad's 1st NABH & NABL Certified Hospital & Lab

PATHOLOGIST



24 HOUR EMERGENCY

© AHL/D/0066



"KEEP THE REPORTS CAREFULLY AND BRING THEM ALONG DURING YOUR NEXT VISIT TO OUR HOSPITAL"



असर्फी हॉस्पिटल
सबके लिए स्वास्थ्य



Baramuri, P.O. - Bishunpur Polytechnic, Dhanbad (Jharkhand) - 828130
Mob.: 9234302735, 9234651512, 9234681514
CIN : U85110JH2005PLC011673

DEPARTMENT OF PATHOLOGY

Name : MR. PRAMIT KUMAR
Age : 29 Yrs Sex : Male
Doctor : SELF WALK-IN
Reg. No. : 21-01688
Sub Dept. : Haematology

Lab No: : 203
Collection Date : 05-Jul-2021
Collection Time : 12:53:04PM
Reporting Date : 05-Jul-2021

Test	Result	Reference Range
CBC		
Haemoglobin	12.8 g/dl	13 - 18 g/dl
Red Blood Cells Count	6.62 / cumm	4.0 - 6.0 / cumm
TOTAL COUNT OF PLATELET	2.14 lakhs/cumm	1 - 4 lakhs/cumm
Total WBC Count	9,800 /cumm	4000 - 11000 /cumm
Neutrophils	70 %	55 - 75 %
Lymphocytes	25 %	15 - 30 %
Eosinophils	01 %	1 - 6 %
Monocytes	04 %	2 - 10 %
Basophils	00 %	0 - 1 %
PCV	41.0 %	40 - 54 %
MCV	61.9 cu-microns	80 - 99 cu-microns
MCHC	31.2 %	32 - 38 %
Blood Grouping		
ABO Group	"B"	
Rh (Factor)	POSITIVE	
Serum Protein		
Proteins	8.0 g/dl	6.5 - 8.5 g/dl



24 HOUR EMERGENCY

© AHL/D/0066

"KEEP THE REPORTS CAREFULLY AND BRING THEM ALONG DURING YOUR NEXT VISIT TO OUR HOSPITAL"

29 Years

Mr Pramit Kumar
Male

05-Jul-21 11:36:37
MEDICA DEHRADUN

Rate 88 Sinus rhythm..... Normal P axis, V-rate 50-99
 . ST elevation suggests acute pericarditis..... ST >0.10mV, ant/lat/inf
 PR 172 . Artifact in lead(s) I, II, III, aVR, aVL, aVF, V1, V2, V3, V4, V6
 QRSD 85
 QT 336
 QTc 407

--AXIS--
 P 68
 QRS 76
 T 45

- ABNORMAL ECG -

12 Lead, Standard Placement

Unconfirmed Diagnosis

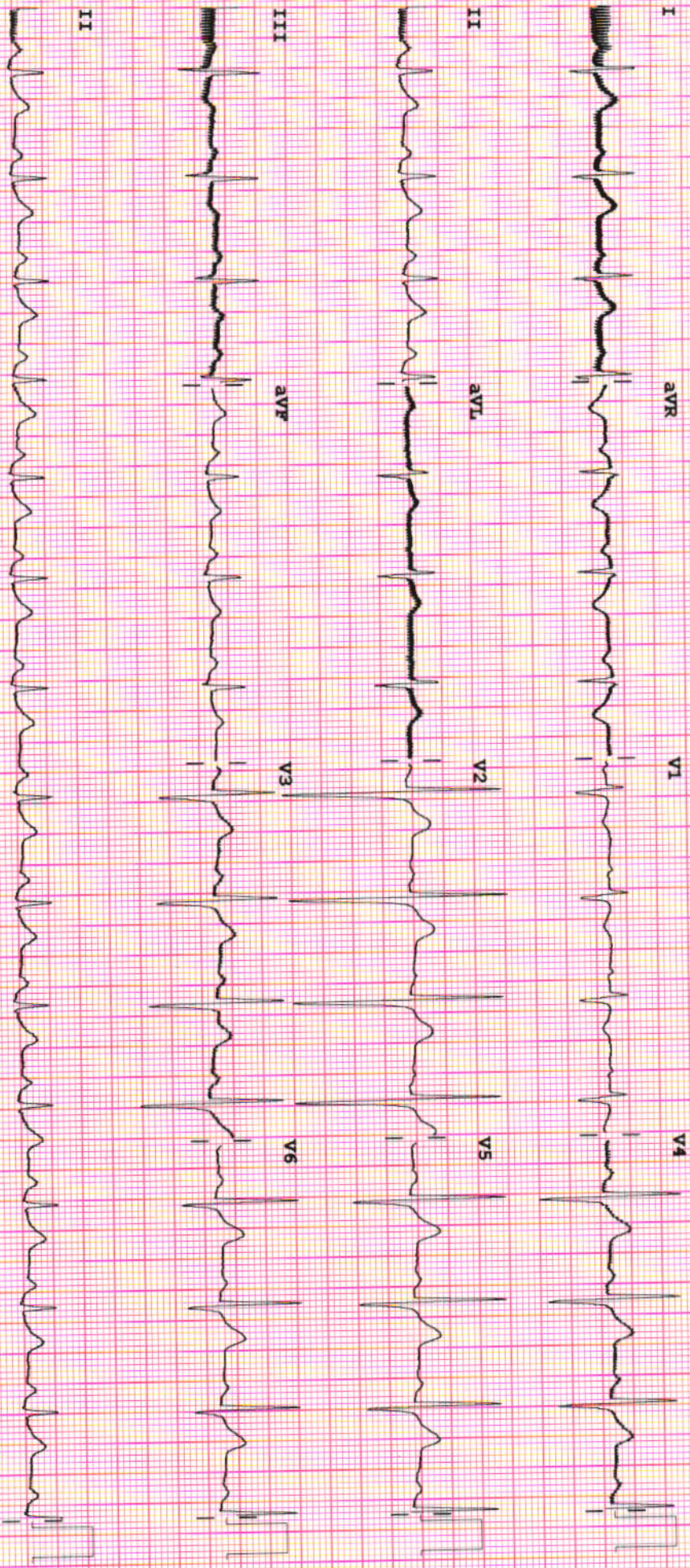

Device: Speed: 25 mm/sec Limb: 10 mm/mV Chest: 10.0 mm/mV
 F 50~0.50-100 Hz W PH100B CL P2

MICRO MED CHARTS

1111112130



ID: 000001688
Visit:
5-Jul-2021
12:12:53

29years Caucasian Male

Referred by: R SURAJ CHAVAN
Test ind:

BRUCH
Max HR: 180bpm 94% of max predicted 191bpm
Max BP: ***/***
Total Exercise time: 7:03
Maximum workload: 8.6METS

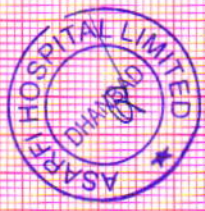

BASELINE EXERCISE	MAX ST EXERCISE	PEAK EXERCISE	TEST END RECOVERY	BASELINE EXERCISE	MAX ST EXERCISE	PEAK EXERCISE	TEST END RECOVERY
0:00 111bpm	4:31 152bpm	7:03 180bpm	4:26 112bpm	0:00 111bpm	4:31 152bpm	7:03 180bpm	4:26 112bpm

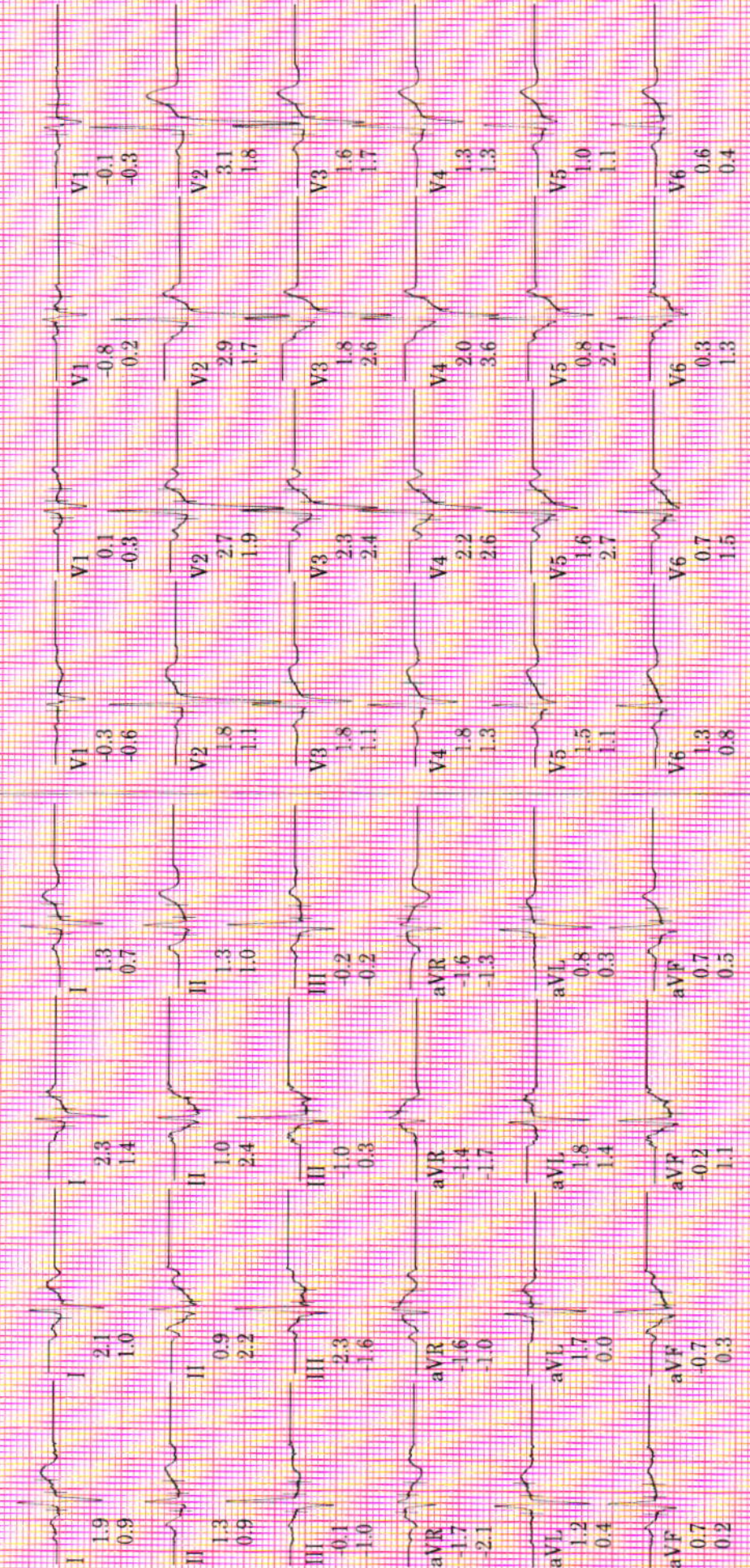

Technician:

Unconfirmed

GRADED EXERCISE SUMMARY

MR PRAMIT KUMAR

ID: 000001688

Visit:

29years

Caucasian

Male

BRUCE Total Exercise time: 7:03

Max HR: 180bpm 94% of max predicted 191bpm

Max BP: ***/***

Maximum workload: 8.5METs

Reason for Termination: Patient fatigue

Comments:

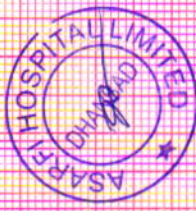

Referred by: R SURAJ CHAVAN

Test ind:

BASELINE

EXERCISE STAGE 1 1.2METS

111bpm

ST @ 10mm/mV

Lead ST(mm)

EXERCISE STAGE 2

152bpm

ST @ 10mm/mV

Lead ST(mm)

0:00

80ms postLJ

80ms postLJ

Slope(mV/s)

4-31 6.4METs

80ms postLJ

80ms postLJ

Slope(mV/s)

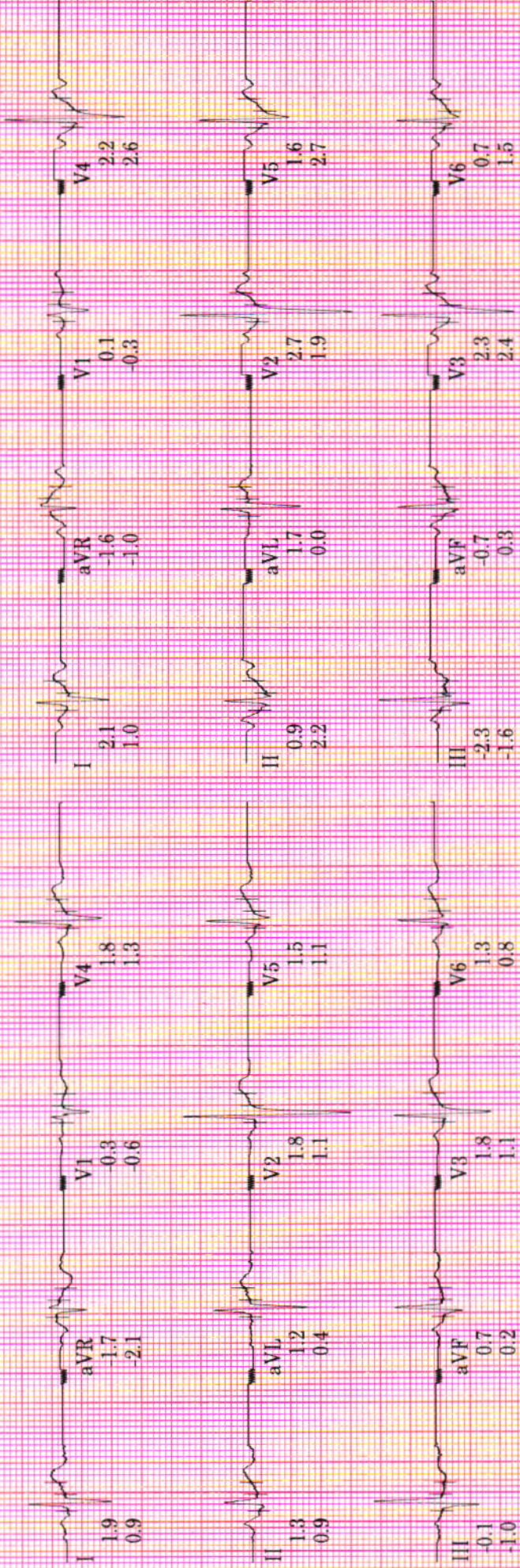

Technician:

Unconfirmed

ID: 000001688

Visit:

5-Jul-2021

12:12:53

29years

Caucasian

Male

Referred by: R SURAJ CHAVAN
Test ind:

BRUCE

Max HR: 180bpm 94% of max predicted 191bpm

Max BP: ***/**

Reason for Termination: Patient fatigue

Comments:

Total Exercise time: 7:03

Maximum workload: 8.6METS

25.0 mm/s

10.0 mm/mV

100hz



Phase Name	Stage Name	Time in Stage	Speed (mph)	Grade (%)	WorkLoad (METS)	HR (bpm)	BP (mmHg)	RPP (x100)
PRETEST	SUPINE	0:58	0.8	0.0	1.2	111		
EXERCISE	STAGE 1	3:00	1.7	10.0	4.6	136		
	STAGE 2	3:00	2.5	12.0	7.0	158		
	STAGE 3	1:03	3.4	14.0	8.6	180		
RECOVERY	Post	4:26	***	***	1.0	112		



असर्फी हॉस्पिटल
सबके लिए स्वास्थ्य

Baramuri, P.O. - Bishunpur Polytechnic, Dhanbad (Jharkhand) - 828130
Regd. Office : Phularitand, Kharkaree, Dhanbad (Jharkhand) - 828125
Mob.: 9234302735, 9234651512, 9234681514
CIN : U85110JH2005PLC011673

RADIOLOGY REPORT

Patient Information

Patient Name	MR PRAMIT KUMAR	Patient ID	1688
Age Gender	29Y /M	Scan Date	JUL 05 2021
Referring Doctor	DR SELF	Report Date	JUL 05 2021

X-RAY CHEST

FINDINGS

Lungs

- Bilateral lungs fields are clear.

Airways

- Trachea is central. Tracheo-bronchial tree is normal.

Heart

- Cardiac silhouette is normal.

Others

- Bilateral CP angles are clear.
- Both domes of diaphragm are normally placed.
- Bony thoracic cage is normal.
- No soft tissue abnormality seen.

IMPRESSION

- No Abnormality Detected

RECOMMENDATION

Suggested clinical correlation.

Dr. Sharada Priya

MD Radiodiagnosis

Consultant Radiologist

MR PRAMIT KUMAR 29Y/M DR SELF | 1

24 HOUR EMERGENCY

© AHL/D/0070

"KEEP THE REPORTS CAREFULLY AND BRING THEM ALONG DURING YOUR NEXT VISIT TO OUR HOSPITAL"



असर्फी हॉस्पिटल
सबके लिए स्वास्थ्य

Baramuri, P.O. - Bishunpur Polytechnic, Dhanbad (Jharkhand) - 828130
Regd. Office : Phularitand, Kharkaree, Dhanbad (Jharkhand) - 828125
Mob.: 9234302735, 9234651512, 9234681514
CIN : U85110JH2005PLC011673

RADIOLOGY REPORT

Reg.No.	1688	Ref.Dr.	SELF
Name	MR. PRAMIT KUMAR	Study	USG WHOLE ABDOMEN
Age & Sex	29Y/M	Date	05.07.2021

USG WHOLE ABDOMEN

- LIVER** : Liver is normal in size & shape. It appears bright in echotexture. No obvious focal lesion is seen. IHBR are not dilated.
- GALL BLADDER** : GB is minimally distended.
- CBD** : CBD is normal in course & caliber.
- PV** : PV is normal in course & caliber.
- PANCREAS** : Pancreas is normal in size, shape & echotexture. Peripancreatic soft tissues appear normal. MPD is not dilated.
- SPLEEN** : Spleen is normal in shape, size & echotexture. It measures 11 cm in size.
- KIDNEYS** : The right kidney measures 10.1 x 4.2 cm. The left kidney measures 9.9 x 5.2 cm. Both kidneys are normal in shape, size & position. The pelvicalyceal system is normal. Corticomedullary differentiation is maintained. No focal lesion is seen.
- URINARY BLADDER** : Urinary bladder is well distended. No obvious calculus or mass lesion is seen.
- PROSTATE** : Prostate is normal in size, shape & echotexture.
- OTHERS** : No ascites or retroperitoneal lymphadenopathy is seen.
- IMPRESSION** :
• Grade I diffuse fatty infiltration of liver.

Dr. VAISHALI PATEL
MBBS, DNB (Radio-diagnosis)
Consultant Radiologist

24 HOUR EMERGENCY

© AHL/D/0070

"KEEP THE REPORTS CAREFULLY AND BRING THEM ALONG DURING YOUR NEXT VISIT TO OUR HOSPITAL"

