

|                               |  |
|-------------------------------|--|
| Patient Name : Mrs.SOUMI SAHA | Collected : 10/Jun/2023 10:18AM            |
| Age/Gender : 30 Y 1 M 10 D/F  | Received : 10/Jun/2023 12:52PM             |
| UHID/MR No : CHSR.0000146980  | Reported : 10/Jun/2023 02:47PM             |
| Visit ID : CHSROPV263957      | Status : Final Report                      |
| Ref Doctor : Dr.SELF          | Sponsor Name : ARCOFEMI HEALTHCARE LIMITED |
| Emp/Auth/TPA ID : 124977      |  |

**DEPARTMENT OF HAEMATOLOGY**

**ARCOFEMI - MEDIWHEEL - FULL BODY HEALTH ANNUAL PLUS CHECK - FEMALE - 2D ECHO - PAN INDIA - FY2324**

| Test Name | Result | Unit | Bio. Ref. Range | Method |
|-----------|--------|------|-----------------|--------|
|-----------|--------|------|-----------------|--------|

**HEMOGRAM , WHOLE BLOOD-EDTA**

|                             |             |               |            |                                |
|-----------------------------|-------------|---------------|------------|--------------------------------|
| <b>HAEMOGLOBIN</b>          | 13.5        | g/dL          | 12-15      | Spectrophotometer              |
| PCV                         | 42.30       | %             | 36-46      | Electronic pulse & Calculation |
| RBC COUNT                   | <b>5.14</b> | Million/cu.mm | 3.8-4.8    | Electrical Impedence           |
| MCV                         | <b>82.2</b> | fL            | 83-101     | Calculated                     |
| MCH                         | <b>26.2</b> | pg            | 27-32      | Calculated                     |
| MCHC                        | 31.9        | g/dL          | 31.5-34.5  | Calculated                     |
| R.D.W                       | 13.7        | %             | 11.6-14    | Calculated                     |
| TOTAL LEUCOCYTE COUNT (TLC) | 6,680       | cells/cu.mm   | 4000-10000 | Electrical Impedence           |

**DIFFERENTIAL LEUCOCYTIC COUNT (DLC)**

|             |      |   |       |                      |
|-------------|------|---|-------|----------------------|
| NEUTROPHILS | 62.3 | % | 40-80 | Electrical Impedence |
| LYMPHOCYTES | 27.2 | % | 20-40 | Electrical Impedence |
| EOSINOPHILS | 2.1  | % | 1-6   | Electrical Impedence |
| MONOCYTES   | 8.4  | % | 2-10  | Electrical Impedence |
| BASOPHILS   | 0    | % | <1-2  | Electrical Impedence |

**ABSOLUTE LEUCOCYTE COUNT**

|                       |         |             |               |                      |
|-----------------------|---------|-------------|---------------|----------------------|
| NEUTROPHILS           | 4161.64 | Cells/cu.mm | 2000-7000     | Electrical Impedence |
| LYMPHOCYTES           | 1816.96 | Cells/cu.mm | 1000-3000     | Electrical Impedence |
| EOSINOPHILS           | 140.28  | Cells/cu.mm | 20-500        | Electrical Impedence |
| MONOCYTES             | 561.12  | Cells/cu.mm | 200-1000      | Electrical Impedence |
| <b>PLATELET COUNT</b> | 236000  | cells/cu.mm | 150000-410000 | Electrical impedence |

|   |   |                         |      |                          |
|---|---|-------------------------|------|--------------------------|
| <b>ERYTHROCYTE SEDIMENTATION RATE (ESR)</b> | 5 | mm at the end of 1 hour | 0-20 | Modified Westgren method |
|---|---|-------------------------|------|--------------------------|

**PERIPHERAL SMEAR**

RBCs: are normocytic normochromic

WBCs: are normal in total number with normal distribution and morphology.

PLATELETS: appear adequate in number.

HEMOPARASITES: negative

**IMPRESSION: NORMOCYTIC NORMOCHROMIC BLOOD PICTURE.**

|                               |  |
|-------------------------------|--|
| Patient Name : Mrs.SOUMI SAHA | Collected : 10/Jun/2023 10:18AM            |
| Age/Gender : 30 Y 1 M 10 D/F  | Received : 10/Jun/2023 12:52PM             |
| UHID/MR No : CHSR.0000146980  | Reported : 10/Jun/2023 02:47PM             |
| Visit ID : CHSROPV263957      | Status : Final Report                      |
| Ref Doctor : Dr.SELF          | Sponsor Name : ARCOFEMI HEALTHCARE LIMITED |
| Emp/Auth/TPA ID : 124977      |  |

**DEPARTMENT OF HAEMATOLOGY**

**ARCOFEMI - MEDIWHEEL - FULL BODY HEALTH ANNUAL PLUS CHECK - FEMALE - 2D ECHO - PAN INDIA - FY2324**

| Test Name | Result | Unit | Bio. Ref. Range | Method |
|-----------|--------|------|-----------------|--------|
|-----------|--------|------|-----------------|--------|



|                               |  |
|-------------------------------|--|
| Patient Name : Mrs.SOUMI SAHA | Collected : 10/Jun/2023 10:18AM            |
| Age/Gender : 30 Y 1 M 10 D/F  | Received : 10/Jun/2023 12:52PM             |
| UHID/MR No : CHSR.0000146980  | Reported : 10/Jun/2023 05:54PM             |
| Visit ID : CHSROPV263957      | Status : Final Report                      |
| Ref Doctor : Dr.SELF          | Sponsor Name : ARCOFEMI HEALTHCARE LIMITED |
| Emp/Auth/TPA ID : 124977      |  |

**DEPARTMENT OF HAEMATOLOGY**

**ARCOFEMI - MEDIWHEEL - FULL BODY HEALTH ANNUAL PLUS CHECK - FEMALE - 2D ECHO - PAN INDIA - FY2324**

| Test Name | Result | Unit | Bio. Ref. Range | Method |
|-----------|--------|------|-----------------|--------|
|-----------|--------|------|-----------------|--------|

**BLOOD GROUP ABO AND RH FACTOR , WHOLE BLOOD-EDTA**

|                  |          |  |  |                             |
|------------------|----------|--|--|-----------------------------|
| BLOOD GROUP TYPE | O        |  |  | Microplate Hemagglutination |
| Rh TYPE          | Positive |  |  | Microplate Hemagglutination |



|                               |  |
|-------------------------------|--|
| Patient Name : Mrs.SOUMI SAHA | Collected : 10/Jun/2023 10:18AM            |
| Age/Gender : 30 Y 1 M 10 D/F  | Received : 10/Jun/2023 12:46PM             |
| UHID/MR No : CHSR.0000146980  | Reported : 10/Jun/2023 01:37PM             |
| Visit ID : CHSROPV263957      | Status : Final Report                      |
| Ref Doctor : Dr.SELF          | Sponsor Name : ARCOFEMI HEALTHCARE LIMITED |
| Emp/Auth/TPA ID : 124977      |  |

**DEPARTMENT OF BIOCHEMISTRY**

**ARCOFEMI - MEDIWHEEL - FULL BODY HEALTH ANNUAL PLUS CHECK - FEMALE - 2D ECHO - PAN INDIA - FY2324**

| Test Name | Result | Unit | Bio. Ref. Range | Method |
|-----------|--------|------|-----------------|--------|
|-----------|--------|------|-----------------|--------|

|                                      |    |       |        |            |
|--------------------------------------|----|-------|--------|------------|
| <b>GLUCOSE, FASTING , NAF PLASMA</b> | 94 | mg/dL | 70-100 | HEXOKINASE |
|--------------------------------------|----|-------|--------|------------|

**Comment:**

As per American Diabetes Guidelines

| Fasting Glucose Values in mg/d L | Interpretation |
|----------------------------------|----------------|
| <100 mg/dL                       | Normal         |
| 100-125 mg/dL                    | Prediabetes    |
| ≥126 mg/dL                       | Diabetes       |

|  |    |       |        |            |
|--|----|-------|--------|------------|
| <b>GLUCOSE, POST PRANDIAL (PP), 2 HOURS , NAF PLASMA</b> | 88 | mg/dL | 70-140 | HEXOKINASE |
|--|----|-------|--------|------------|

**Comment:**

It is recommended that FBS and PPBS should be interpreted with respect to their Biological reference ranges and not with each other.

Conditions which may lead to lower postprandial glucose levels as compared to fasting glucose levels may be due to reactive hypoglycemia, dietary meal content, duration or timing of sampling after food digestion and absorption, medications such as insulin preparations, sulfonylureas, amylin analogues, or conditions such as overproduction of insulin.

Ref: Marks medical biochemistry and clinical approach

|                               |  |
|-------------------------------|--|
| Patient Name : Mrs.SOUMI SAHA | Collected : 10/Jun/2023 10:18AM            |
| Age/Gender : 30 Y 1 M 10 D/F  | Received : 10/Jun/2023 12:46PM             |
| UHID/MR No : CHSR.0000146980  | Reported : 10/Jun/2023 01:37PM             |
| Visit ID : CHSROPV263957      | Status : Final Report                      |
| Ref Doctor : Dr.SELF          | Sponsor Name : ARCOFEMI HEALTHCARE LIMITED |
| Emp/Auth/TPA ID : 124977      |  |

**DEPARTMENT OF BIOCHEMISTRY**

**ARCOFEMI - MEDIWHEEL - FULL BODY HEALTH ANNUAL PLUS CHECK - FEMALE - 2D ECHO - PAN INDIA - FY2324**

| Test Name  | Result | Unit  | Bio. Ref. Range | Method     |
|--|--------|-------|-----------------|------------|
| <b>HBA1C, GLYCATED HEMOGLOBIN ,</b><br>WHOLE BLOOD-EDTA      | 5.5    | %     |                 | HPLC       |
| <b>ESTIMATED AVERAGE GLUCOSE (eAG) ,</b><br>WHOLE BLOOD-EDTA | 111    | mg/dL |                 | Calculated |

**Comment:**

Reference Range as per American Diabetes Association (ADA):

| REFERENCE GROUP               | HBA1C IN % |
|-------------------------------|------------|
| NON DIABETIC ADULTS >18 YEARS | <5.7       |
| AT RISK (PREDIABETES)         | 5.7 – 6.4  |
| DIAGNOSING DIABETES           | ≥ 6.5      |
| DIABETICS                     |            |
| · EXCELLENT CONTROL           | 6 – 7      |
| · FAIR TO GOOD CONTROL        | 7 – 8      |
| · UNSATISFACTORY CONTROL      | 8 – 10     |
| · POOR CONTROL                | >10        |

Note: Dietary preparation or fasting is not required.

- A1C test should be performed at least two times a year in patients who are meeting treatment goals (and who have stable glycemic control).
- Lowering A1C to below or around 7% has been shown to reduce microvascular and neuropathic complications of type 1 and type 2 diabetes. When mean annual HbA1c is <1.1 times ULN (upper limit of normal), renal and retinal complications are rare, but complications occur in >70% of cases when HbA1c is >1.7 times ULN.
- Falsely low HbA1c (below 4%) may be observed in patients with clinical conditions that shorten erythrocyte life span or decrease mean erythrocyte age. HbA1c may not accurately reflect glycemic control when clinical conditions that affect erythrocyte survival are present. Fructosamine may be used as an alternate measurement of glycemic control



|                               |  |
|-------------------------------|--|
| Patient Name : Mrs.SOUMI SAHA | Collected : 10/Jun/2023 10:18AM            |
| Age/Gender : 30 Y 1 M 10 D/F  | Received : 10/Jun/2023 12:52PM             |
| UHID/MR No : CHSR.0000146980  | Reported : 10/Jun/2023 03:10PM             |
| Visit ID : CHSROPV263957      | Status : Final Report                      |
| Ref Doctor : Dr.SELF          | Sponsor Name : ARCOFEMI HEALTHCARE LIMITED |
| Emp/Auth/TPA ID : 124977      |  |

DEPARTMENT OF BIOCHEMISTRY

ARCOFEMI - MEDIWHEEL - FULL BODY HEALTH ANNUAL PLUS CHECK - FEMALE - 2D ECHO - PAN INDIA - FY2324

| Test Name | Result | Unit | Bio. Ref. Range | Method |
|-----------|--------|------|-----------------|--------|
|-----------|--------|------|-----------------|--------|

LIPID PROFILE , SERUM

|                     |      |       |        |                            |
|---------------------|------|-------|--------|----------------------------|
| TOTAL CHOLESTEROL   | 133  | mg/dL | <200   | CHO-POD                    |
| TRIGLYCERIDES       | 47   | mg/dL | <150   | GPO-POD                    |
| HDL CHOLESTEROL     | 49   | mg/dL | 40-60  | Enzymatic Immunoinhibition |
| NON-HDL CHOLESTEROL | 84   | mg/dL | <130   | Calculated                 |
| LDL CHOLESTEROL     | 74.2 | mg/dL | <100   | Calculated                 |
| VLDL CHOLESTEROL    | 9.4  | mg/dL | <30    | Calculated                 |
| CHOL / HDL RATIO    | 2.71 |       | 0-4.97 | Calculated                 |

Comment:

Reference Interval as per National Cholesterol Education Program (NCEP) Adult Treatment Panel III Report.

|                     | Desirable                              | Borderline High | High      | Very High |
|---------------------|--|-----------------|-----------|-----------|
| TOTAL CHOLESTEROL   | < 200                                  | 200 - 239       | ≥ 240     |           |
| TRIGLYCERIDES       | <150                                   | 150 - 199       | 200 - 499 | ≥ 500     |
| LDL                 | Optimal < 100<br>Near Optimal 100-129  | 130 - 159       | 160 - 189 | ≥ 190     |
| HDL                 | ≥ 60                                   |                 |           |           |
| NON-HDL CHOLESTEROL | Optimal <130;<br>Above Optimal 130-159 | 160-189         | 190-219   | >220      |

Measurements in the same patient can show physiological and analytical variations.

NCEP ATP III identifies non-HDL cholesterol as a secondary target of therapy in persons with high triglycerides.



|                               |  |
|-------------------------------|--|
| Patient Name : Mrs.SOUMI SAHA | Collected : 10/Jun/2023 10:18AM            |
| Age/Gender : 30 Y 1 M 10 D/F  | Received : 10/Jun/2023 12:52PM             |
| UHID/MR No : CHSR.0000146980  | Reported : 10/Jun/2023 03:10PM             |
| Visit ID : CHSROPV263957      | Status : Final Report                      |
| Ref Doctor : Dr.SELF          | Sponsor Name : ARCOFEMI HEALTHCARE LIMITED |
| Emp/Auth/TPA ID : 124977      |  |

**DEPARTMENT OF BIOCHEMISTRY**

**ARCOFEMI - MEDIWHEEL - FULL BODY HEALTH ANNUAL PLUS CHECK - FEMALE - 2D ECHO - PAN INDIA - FY2324**

| Test Name | Result | Unit | Bio. Ref. Range | Method |
|-----------|--------|------|-----------------|--------|
|-----------|--------|------|-----------------|--------|

| LIVER FUNCTION TEST (LFT) , SERUM     |             |       |         |                    |
|---------------------------------------|-------------|-------|---------|--------------------|
| BILIRUBIN, TOTAL                      | 1.06        | mg/dL | 0.3-1.2 | DPD                |
| BILIRUBIN CONJUGATED (DIRECT)         | <b>0.20</b> | mg/dL | <0.2    | DPD                |
| BILIRUBIN (INDIRECT)                  | 0.86        | mg/dL | 0.0-1.1 | Dual Wavelength    |
| ALANINE AMINOTRANSFERASE (ALT/SGPT)   | 15          | U/L   | <35     | IFCC               |
| ASPARTATE AMINOTRANSFERASE (AST/SGOT) | 18.0        | U/L   | <35     | IFCC               |
| ALKALINE PHOSPHATASE                  | 40.00       | U/L   | 30-120  | IFCC               |
| PROTEIN, TOTAL                        | 7.31        | g/dL  | 6.6-8.3 | Biuret             |
| ALBUMIN                               | 4.26        | g/dL  | 3.5-5.2 | BROMO CRESOL GREEN |
| GLOBULIN                              | 3.05        | g/dL  | 2.0-3.5 | Calculated         |
| A/G RATIO                             | 1.4         |       | 0.9-2.0 | Calculated         |



|                               |  |
|-------------------------------|--|
| Patient Name : Mrs.SOUMI SAHA | Collected : 10/Jun/2023 10:18AM            |
| Age/Gender : 30 Y 1 M 10 D/F  | Received : 10/Jun/2023 12:52PM             |
| UHID/MR No : CHSR.0000146980  | Reported : 10/Jun/2023 03:10PM             |
| Visit ID : CHSROPV263957      | Status : Final Report                      |
| Ref Doctor : Dr.SELF          | Sponsor Name : ARCOFEMI HEALTHCARE LIMITED |
| Emp/Auth/TPA ID : 124977      |  |

DEPARTMENT OF BIOCHEMISTRY

ARCOFEMI - MEDIWHEEL - FULL BODY HEALTH ANNUAL PLUS CHECK - FEMALE - 2D ECHO - PAN INDIA - FY2324

| Test Name | Result | Unit | Bio. Ref. Range | Method |
|-----------|--------|------|-----------------|--------|
|-----------|--------|------|-----------------|--------|

RENAL PROFILE/KIDNEY FUNCTION TEST (RFT/KFT) , SERUM

|                       |       |        |             |                          |
|-----------------------|-------|--------|-------------|--------------------------|
| CREATININE            | 1.21  | mg/dL  | 0.72 – 1.18 | JAFFE METHOD             |
| UREA                  | 22.40 | mg/dL  | 17-43       | GLDH, Kinetic Assay      |
| BLOOD UREA NITROGEN   | 10.5  | mg/dL  | 8.0 - 23.0  | Calculated               |
| URIC ACID             | 4.16  | mg/dL  | 2.6-6.0     | Uricase PAP              |
| CALCIUM               | 9.40  | mg/dL  | 8.8-10.6    | Arsenazo III             |
| PHOSPHORUS, INORGANIC | 3.12  | mg/dL  | 2.5-4.5     | Phosphomolybdate Complex |
| SODIUM                | 136   | mmol/L | 136–146     | ISE (Indirect)           |
| POTASSIUM             | 4.3   | mmol/L | 3.5–5.1     | ISE (Indirect)           |
| CHLORIDE              | 104   | mmol/L | 101–109     | ISE (Indirect)           |





|                               |  |
|-------------------------------|--|
| Patient Name : Mrs.SOUMI SAHA | Collected : 10/Jun/2023 10:18AM            |
| Age/Gender : 30 Y 1 M 10 D/F  | Received : 10/Jun/2023 12:52PM             |
| UHID/MR No : CHSR.0000146980  | Reported : 10/Jun/2023 03:10PM             |
| Visit ID : CHSROPV263957      | Status : Final Report                      |
| Ref Doctor : Dr.SELF          | Sponsor Name : ARCOFEMI HEALTHCARE LIMITED |
| Emp/Auth/TPA ID : 124977      |  |

**DEPARTMENT OF BIOCHEMISTRY**

**ARCOFEMI - MEDIWHEEL - FULL BODY HEALTH ANNUAL PLUS CHECK - FEMALE - 2D ECHO - PAN INDIA - FY2324**

| Test Name  | Result | Unit | Bio. Ref. Range | Method |
|--|--------|------|-----------------|--------|
| <b>GAMMA GLUTAMYL TRANSPEPTIDASE (GGT) , SERUM</b> | 14.00  | U/L  | <38             | IFCC   |



|                               |  |
|-------------------------------|--|
| Patient Name : Mrs.SOUMI SAHA | Collected : 10/Jun/2023 10:18AM            |
| Age/Gender : 30 Y 1 M 10 D/F  | Received : 10/Jun/2023 12:39PM             |
| UHID/MR No : CHSR.0000146980  | Reported : 10/Jun/2023 01:47PM             |
| Visit ID : CHSROPV263957      | Status : Final Report                      |
| Ref Doctor : Dr.SELF          | Sponsor Name : ARCOFEMI HEALTHCARE LIMITED |
| Emp/Auth/TPA ID : 124977      |  |

DEPARTMENT OF IMMUNOLOGY

ARCOFEMI - MEDIWHEEL - FULL BODY HEALTH ANNUAL PLUS CHECK - FEMALE - 2D ECHO - PAN INDIA - FY2324

| Test Name | Result | Unit | Bio. Ref. Range | Method |
|-----------|--------|------|-----------------|--------|
|-----------|--------|------|-----------------|--------|

THYROID PROFILE TOTAL (T3, T4, TSH) , SERUM

|                                   |       |        |            |      |
|-----------------------------------|-------|--------|------------|------|
| TRI-IODOTHYRONINE (T3, TOTAL)     | 1.25  | ng/mL  | 0.7-2.04   | CLIA |
| THYROXINE (T4, TOTAL)             | 9.27  | µg/dL  | 6.09-12.23 | CLIA |
| THYROID STIMULATING HORMONE (TSH) | 2.026 | µIU/mL | 0.34-5.60  | CLIA |

**Comment:**

Serum TSH concentrations exhibit a diurnal variation with the peak occurring during the night and the nadir occurring between 10 a.m. and 4 p.m. In primary hypothyroidism, thyroid-stimulating hormone (TSH) levels will be elevated. In primary hyperthyroidism, TSH levels will be low. Elevated or low TSH in the context of normal free thyroxine is often referred to as subclinical hypo- or hyperthyroid-ism, respectively. Physiological rise in Total T3 / T4 levels is seen in pregnancy and in patients on steroid therapy.

Recommended test for T3 and T4 is unbound fraction or free levels as it is metabolically active.

Note:

| For pregnant females | Bio Ref Range for TSH in uIU/ml (As per American Thyroid Association) |
|----------------------|---|
| First trimester      | 0.1 - 2.5   |
| Second trimester     | 0.2 - 3.0   |
| Third trimester      | 0.3 - 3.0   |



|                               |  |
|-------------------------------|--|
| Patient Name : Mrs.SOUMI SAHA | Collected : 10/Jun/2023 10:18AM            |
| Age/Gender : 30 Y 1 M 10 D/F  | Received : 10/Jun/2023 01:06PM             |
| UHID/MR No : CHSR.0000146980  | Reported : 10/Jun/2023 01:37PM             |
| Visit ID : CHSROPV263957      | Status : Final Report                      |
| Ref Doctor : Dr.SELF          | Sponsor Name : ARCOFEMI HEALTHCARE LIMITED |
| Emp/Auth/TPA ID : 124977      |  |

**DEPARTMENT OF CLINICAL PATHOLOGY**

**ARCOFEMI - MEDIWHEEL - FULL BODY HEALTH ANNUAL PLUS CHECK - FEMALE - 2D ECHO - PAN INDIA - FY2324**

| Test Name | Result | Unit | Bio. Ref. Range | Method |
|-----------|--------|------|-----------------|--------|
|-----------|--------|------|-----------------|--------|

**COMPLETE URINE EXAMINATION (CUE) , URINE**

**PHYSICAL EXAMINATION**

|              |             |  |             |                  |
|--------------|-------------|--|-------------|------------------|
| COLOUR       | PALE YELLOW |  | PALE YELLOW | Visual           |
| TRANSPARENCY | CLEAR       |  | CLEAR       | Visual           |
| pH           | 5.5         |  | 5-7.5       | DOUBLE INDICATOR |
| SP. GRAVITY  | 1.015       |  | 1.002-1.030 | Bromothymol Blue |

**BIOCHEMICAL EXAMINATION**

|                        |          |  |          |                            |
|------------------------|----------|--|----------|----------------------------|
| URINE PROTEIN          | NEGATIVE |  | NEGATIVE | PROTEIN ERROR OF INDICATOR |
| GLUCOSE                | NEGATIVE |  | NEGATIVE | GLUCOSE OXIDASE            |
| URINE BILIRUBIN        | NEGATIVE |  | NEGATIVE | AZO COUPLING REACTION      |
| URINE KETONES (RANDOM) | NEGATIVE |  | NEGATIVE | SODIUM NITRO PRUSSIDE      |
| UROBILINOGEN           | NORMAL   |  | NORMAL   | MODIFIED EHRlich REACTION  |
| BLOOD                  | NEGATIVE |  | NEGATIVE | Peroxidase                 |
| NITRITE                | NEGATIVE |  | NEGATIVE | Diazotization              |
| LEUCOCYTE ESTERASE     | NEGATIVE |  | NEGATIVE | LEUCOCYTE ESTERASE         |

**CENTRIFUGED SEDIMENT WET MOUNT AND MICROSCOPY**

|                  |        |      |                  |            |
|------------------|--------|------|------------------|------------|
| PUS CELLS        | 1-2    | /hpf | 0-5              | Microscopy |
| EPITHELIAL CELLS | 2-3    | /hpf | <10              | MICROSCOPY |
| RBC              | NIL    | /hpf | 0-2              | MICROSCOPY |
| CASTS            | NIL    |      | 0-2 Hyaline Cast | MICROSCOPY |
| CRYSTALS         | ABSENT |      | ABSENT           | MICROSCOPY |



|                               |  |
|-------------------------------|--|
| Patient Name : Mrs.SOUMI SAHA | Collected : 10/Jun/2023 10:18AM            |
| Age/Gender : 30 Y 1 M 10 D/F  | Received : 10/Jun/2023 01:06PM             |
| UHID/MR No : CHSR.0000146980  | Reported : 10/Jun/2023 01:37PM             |
| Visit ID : CHSROPV263957      | Status : Final Report                      |
| Ref Doctor : Dr.SELF          | Sponsor Name : ARCOFEMI HEALTHCARE LIMITED |
| Emp/Auth/TPA ID : 124977      |  |

**DEPARTMENT OF CLINICAL PATHOLOGY**

**ARCOFEMI - MEDIWHEEL - FULL BODY HEALTH ANNUAL PLUS CHECK - FEMALE - 2D ECHO - PAN INDIA - FY2324**

| Test Name                    | Result   | Unit | Bio. Ref. Range | Method   |
|------------------------------|----------|------|-----------------|----------|
| URINE GLUCOSE(POST PRANDIAL) | NEGATIVE |      | NEGATIVE        | Dipstick |
| URINE GLUCOSE(FASTING)       | NEGATIVE |      | NEGATIVE        | Dipstick |

**\*\*\* End Of Report \*\*\***

Result/s to Follow:

PERIPHERAL SMEAR, LBC PAP TEST (PAPSURE)



**Dr. Prasanna**  
M.B.B.S, M.D  
Consultant Pathologist

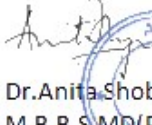

**Dr. Anita Shobha Flynn**  
M.B.B.S MD(Pathology)  
Consultant Pathologist



**DR. SHIV ARAJA SHETTY**  
M.B.B.S, M.D(Biochemistry)  
CONSULTANT BIOCHEMIST

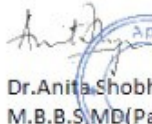

**Dr. Anita Shobha Flynn**  
M.B.B.S MD(Pathology)  
Consultant Pathologist



## Your Apollo order has been confirmed

noreply@apolloclinics.info <noreply@apolloclinics.info>

Wed 5/31/2023 4:56 PM

To:customercare@mediwheel.in <customercare@mediwheel.in>

Cc:Hsr Apolloclinic <hsr@apolloclinic.com>;Anusha SIRIPURAPU <anusha.s@apolloclinic.com>;Syamsunder M <syamsunder.m@apollohl.com>

**Dear MS. SAHA SOUMI,**

Namaste Team,

Greetings from Apollo Clinics,

With regards to the below request the below appointment is scheduled at **HSR LAYOUT clinic** on **2023-06-10** at **08:55-09:00**.

|                |  |
|----------------|--|
| Corporate Name | <b>ARCOFEMI HEALTHCARE LIMITED</b>   |
| Agreement Name | <b>ARCOFEMI MEDIWHEEL FEMALE AHC CREDIT PAN INDIA OP AGREEMENT</b>   |
| Package Name   | <b>[ARCOFEMI - MEDIWHEEL - FULL BODY HEALTH ANNUAL PLUS CHECK - FEMALE - 2D ECHO - PAN INDIA - FY2324]</b> |

**"In view of corona virus precautionary measures, you are requested to take a mandatory check for symptoms & self-declaration at centre. Please cooperate. Thank you."**

**NOTE: We are not providing the breakfast in view of corona virus. And that customers on their own should carry their breakfast.**

**Note: Also once appointment is booked, based on availability of doctors at clinics tests will happen, any pending test will happen based on doctor availability and clinics will be updating the same to customers.**

### **Instructions to undergo Health Check:**

1. Please ensure you are on complete fasting for 10-To-12-Hours prior to check.
2. During fasting time do not take any kind of medication, alcohol, cigarettes, tobacco or any other liquids (except Water) in the morning.
3. Bring urine sample in a container if possible (containers are available at the Health Check Centre).
4. Please bring all your medical prescriptions and previous health medical records with you.
5. Kindly inform the health check reception in case if you have a history of diabetes and cardiac problems.

**For Women:**

1. Pregnant Women or those suspecting are advised not to undergo any X-Ray test.
2. It is advisable not to undergo any Health Check during menstrual cycle.

**As per agreement terms please carry all relevant documents such as Confirmation mail, valid id proof, company ID card etc.**

**For further assistance please call us on our Help Line #: 1860 500 7788.**

**Clinic Address: 54, FIRST FLOOR, 12TH MAIN ROAD, HSR LAYOUT.**

**Contact No: (080) 2572 4235 -36.**

P.S: Health Check-Up may take 4 - 5hrs for completion on week days & 5 - 6hrs on Saturdays, kindly plan accordingly, Doctor Consultation will be completed after all the Reports are ready.

**Note: Speak Freely. Speak Free! Speak to our Doctor from 8:00 PM to 8:00 AM by calling 1860 500 7788 and press #2 on the IVR. Now get all your Health related queries answered by an expert! Service by Apollo Clinic.**

Warm Regards,  
Apollo Team

Name : Mrs. SOUMI SAHA

Age: 30 Y

Sex: F

UHID:CHSR.0000146980



OP Number:CHSROPV263957

Address : HSR

 Plan : ARCOFEMI MEDIWHEEL FEMALE AHC CREDIT PAN  
 INDIA OP AGREEMENT

Bill No :CHSR-OCR-60741

Date : 10.06.2023 09:59

| Sno | Service Type/ServiceName  | Department |
|-----|---|------------|
| 1   | ARCOFEMI - MEDIWHEEL - FULL BODY HEALTH ANNUAL PLUS CHECK - FEMALE - 2D ECHO - PAN INDIA - FY2324 |            |
| 1   | URINE GLUCOSE(FASTING)  |            |
| 2   | GAMMA GLUTAMYL TRANSFERASE (GGT)  |            |
| 3   | HbA1c, GLYCATED HEMOGLOBIN  |            |
| 4   | 2 D ECHO  |            |
| 5   | LIVER FUNCTION TEST (LFT)   |            |
| 6   | X-RAY CHEST PA  |            |
| 7   | GLUCOSE, FASTING  |            |
| 8   | HEMOGRAM + PERIPHERAL SMEAR   |            |
| 9   | ENT CONSULTATION  |            |
| 10  | FITNESS BY GENERAL PHYSICIAN  |            |
| 11  | GYNAECOLOGY CONSULTATION  |            |
| 12  | DIET CONSULTATION   |            |
| 13  | COMPLETE URINE EXAMINATION  |            |
| 14  | URINE GLUCOSE(POST PRANDIAL)  |            |
| 15  | PERIPHERAL SMEAR  |            |
| 16  | ECG   |            |
| 17  | BLOOD GROUP ABO AND RH FACTOR   |            |
| 18  | LIPID PROFILE   |            |
| 19  | BODY MASS INDEX (BMI)   |            |
| 20  | ABC PAP TEST- PAPSURE   |            |
| 21  | OPHTHAL BY GENERAL PHYSICIAN  |            |
| 22  | RENAL PROFILE/RENAL FUNCTION TEST (RFT/KFT)   |            |
| 23  | ULTRASOUND - WHOLE ABDOMEN  |            |
| 24  | THYROID PROFILE (TOTAL T3, TOTAL T4, TSH)   |            |
| 25  | DENTAL CONSULTATION   |            |
| 26  | GLUCOSE, POST PRANDIAL (PP), 2 HOURS (POST MEAL)  |            |

Dhyno  
Audio

146980

Soumi Saha  
3006

11/06/23  
SIB Dasgupta

|          |          |        |                |
|----------|----------|--------|----------------|
| Height : | Weight : | BMI :  | Waist Circum : |
| Temp :   | Pulse :  | Resp : | B.P :          |

General Examination / Allergies  
History

Clinical Diagnosis & Management Plan

O/H: - Ak-2434  
NO issues  
M/H: - regular - 30 day  
cycle. Lmp: - 23/5/23  
Both breast (O)  
PIA - soft  
undergone lap surgery  
for ut ovarian cyst.  
PS - Ct + regins (O)  
Imed. taken

Follow up date:

  
Doctor Signature



Date 75

10/06/2023

11:32:01 AM Mrs Soumi Saha  
Female

THE APOLLO CLINIC HSR

Oper: 10116

|          |     |
|----------|-----|
| PR       | 144 |
| QRSD     | 84  |
| QT       | 382 |
| QTc      | 427 |
| --AXIS-- |     |
| P        | 17  |
| QRS      | 57  |
| T        | -8  |

(N)

*[Signature]*

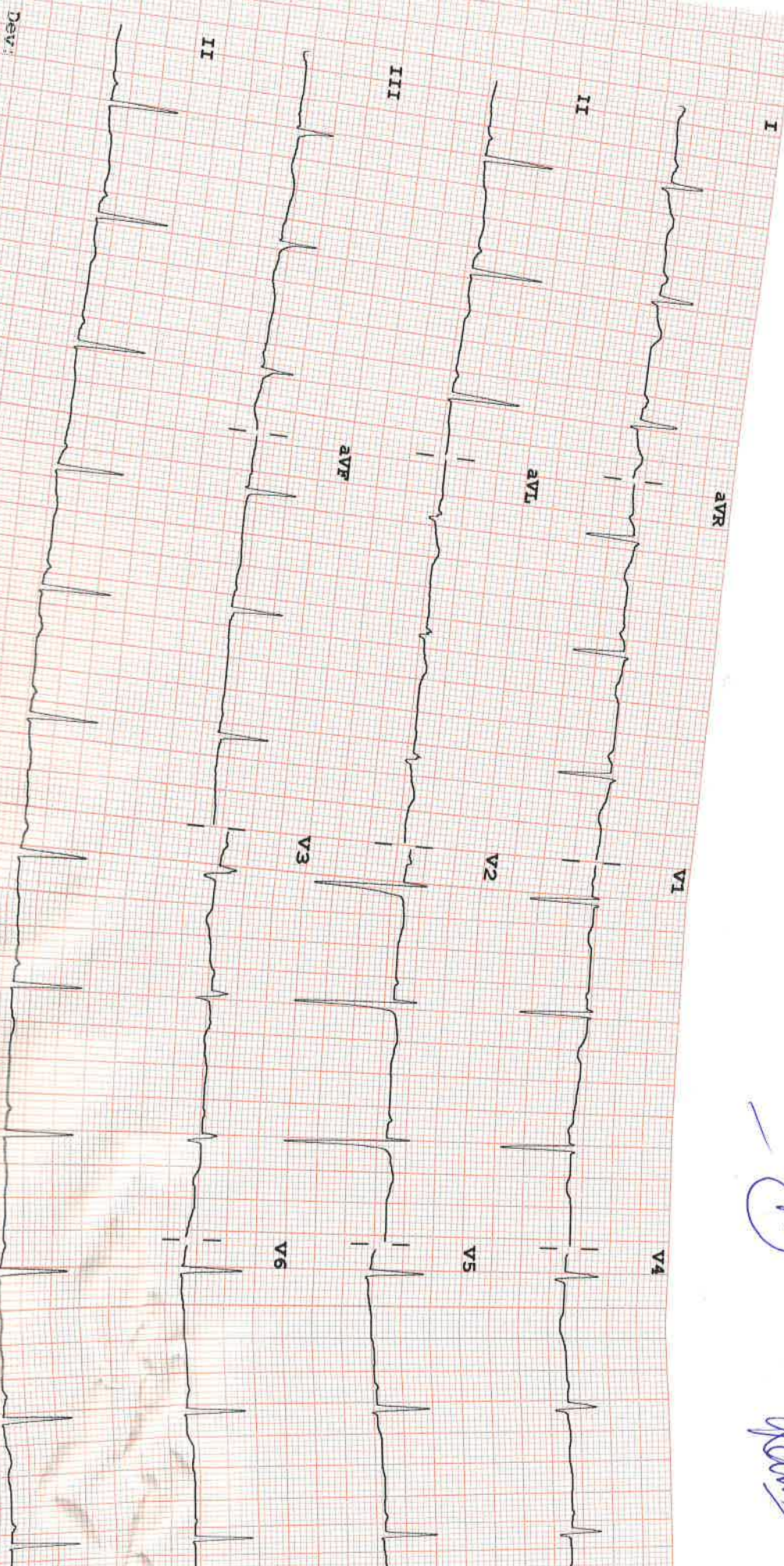

Dev:

Speed: 25 mm/sec

Time: 10 mm/mV

Chest: 10.0 mm/mV

F 50 ~ 0.15-100 Hz

PH10

HEWLETT  
PACKARD

Ms. Soumi Saha

30yrs / F.

10/6/2023

S/p: Dr. Karishma Patel

ENT



|                 |                  |        |                   |
|-----------------|------------------|--------|-------------------|
| Height : 160 cm | Weight : 58.8 kg | BMI :  | Waist Circum :    |
| Temp :          | Pulse :          | Resp : | B.P : 100/60 mmHg |

General Examination / Allergies  
History

Clinical Diagnosis & Management Plan

Routine

Ears

Nose

Throat

(N)

K Patel

Follow up date:

Doctor Signature

Mrs. Soumi Saha.

Age: 30y/f

Ophthalm.

RESR - OCR - 6074

|          |          |        |                |
|----------|----------|--------|----------------|
| Height : | Weight : | BMI :  | Waist Circum : |
| Temp :   | Pulse :  | Resp : | B.P :          |

General Examination / Allergies  
History

Clinical Diagnosis & Management Plan

Un EPR < -3.0DS /  
-3.75DS

w < now

Sub < -3.0DS / 6/6  
-3.75DS: 6/6

Continue saw glau.

Follow up date:

Doctor Signature



नाम  
Name : SOUMI SAHA  
कर्मचारी कूट. क्र.  
E. C. No. 124977



*Soumi Saha.*

*[Signature]*

जारीकर्ता अधिकारी  
Issuing Authority: C.M. (Co-ord), K2

धरती के हस्ताक्षर  
Signature of Holder

**Patient Name** : Mrs. SOUMI SAHA

**Age/Gender** : 30 Y/F

**UHID/MR No.** : CHSR.0000146980

**OP Visit No** : CHSROPV263957

**Sample Collected on** :

**Reported on** : 10-06-2023 13:08

**LRN#** : RAD2019003

**Specimen** :

**Ref Doctor** : SELF

**Emp/Auth/TPA ID** : 124977

---

**DEPARTMENT OF RADIOLOGY**

---

**X-RAY CHEST PA**

Bilateral lung fields appear normal.

Cardiac size and shape are normal.

No mediastinal pathology is seen.

Both hila are normal in size and density.

Both CP angles are normal.

Both domes of diaphragm are normal.

**IMPRESSION : NORMAL STUDY.**

(The findings should always be considered in correlation with the clinical and other investigation finding where applicable.) It is only a professional opinion, Not valid for medico legal purpose.

**Dr. CHANNAPPAGOUD NADAGOUD**  
**MBBS, DMRD, DNB Radio Diagnosis**  
Radiology

**Patient Name** : Mrs. SOUMI SAHA

**Age/Gender** : 30 Y/F

**UHID/MR No.** : CHSR.0000146980

**OP Visit No** : CHSR0PV263957

**Sample Collected on** :

**Reported on** : 10-06-2023 10:49

**LRN#** : RAD2019003

**Specimen** :

**Ref Doctor** : SELF

**Emp/Auth/TPA ID** : 124977

## DEPARTMENT OF RADIOLOGY

### ULTRASOUND - WHOLE ABDOMEN

**LIVER** : Normal in size and echotexture.No intra hepatic biliary / venous radicular dilation.No focal lesion seen.CBD and Main Portal vein appear normal.

**GALL BLADDER** : Well distended. Normal in internal contents. Wall Thickness is normal.

**SPLEEN** : Normal in size and echotexture. No focal lesion is seen. No evidence of splenic hilar varices/collaterals.

**PANCREAS** : Only head and body visualized, appear normal.

**KIDNEYS** : Both kidneys are normal in size, shape and outlines Cortico medullary delineation is normal. No Hydronephrosis / No calculi.

**URINARY BLADDER** : Well distended. Normal in internal contents. Wall thickness is normal.

**UTERUS** : Normal in size and echotexture. It measures 8.7 x 4.0 x 3.8 cm. Uniform myometrial echoes are normal. Endometrial thickness is normal and measures 1 cm.

**OVARIES** : Right ovary is normal in size and echotexture. Cyst measuring 3.4 x 1.6 cm is seen in right adnexa. Right Ovary is not Visualised separately. No e/o internal echoes/septations/calcifications/internal vascularity on CDI

Right ovary measures 4.5 x 3.5 cm. Left ovary is Obscured.

No free fluid is seen in the peritoneum.

#### IMPRESSION :

- **Right simple Ovarian Cyst as described.**

(The sonography findings should always be considered in correlation with the clinical and other investigation finding where applicable.) It is only a professional opinion, Not valid for medico legal purpose.

**Dr. CHANNAPPAGOUD NADAGOUD**  
**MBBS, DMRD, DNB Radio Diagnosis**  
Radiology

|               |                   |                |                    |
|---------------|-------------------|----------------|--------------------|
| Patient Name  | : Mrs. SOUMI SAHA | Age            | : 30 Y/F           |
| UHID          | : CHSR.0000146980 | OP Visit No    | : CHSROPV263957    |
| Conducted By: | :                 | Conducted Date | : 10-06-2023 19:32 |
| Referred By   | : SELF            |                |                    |

---

- **:2D Echo Cardiography**

- **Chambers**

- Left Ventricle :Normal in size, **NO RWMA at Rest, LVEF : 60%**
- Left Atrium : Normal
- Right Ventricle : Normal
- Right Atrium : Normal

- **Septa**

IVS: Intact

- IAS : Intact, ATRIAL SEPTAL ANEURYSM NOTED TOWARDS RIGHT

**Valves**

- Mitral Valve : Normal.
- Tricuspid Valve : Normal , Trace TR, No PAH
- Aortic Valve : Tricuspid, Normal mobility
- Pulmonary Valve : Normal

**Great Valves**

- Aorta : Normal
- Pulmonary Artery : Normal

**Pericardium** : Normal

**Doppler Echocardiograph**





|               |                   |                |                    |
|---------------|-------------------|----------------|--------------------|
| Patient Name  | : Mrs. SOUMI SAHA | Age            | : 30 Y/F           |
| UHID          | : CHSR.0000146980 | OP Visit No    | : CHSROPV263957    |
| Conducted By: | :                 | Conducted Date | : 10-06-2023 19:32 |
| Referred By   | : SELF            |                |                    |

---

## **IMPRESSION**

- **NORMAL SIZED CARDIAC VALVES AND CHAMBERS**
- **NO RWMA'S AT REST**
- **NORMAL LV & RV SYSTOLIC FUNCTION LVEF – 60%**
- **NORMAL LV DIASTOLIC FUNCTION**
- **NO PERICARDIAL EFFUSION / VEGETATION / CLOT.**

**Dr RAMNARESH SOUDRI**  
**MD, DM (CARDIOLOGY),**  
**Consultant Interventional Cardiologist**