





Patient Name	MRS. SANDHYA ARUNI BARJO	Requested By	MEDIWHEEL
MRN	BER/2024/OPD20789	Procedure Date	09.03.2024
Age/Sex	56Y/FEMALE	Hospital	BERLIN DIAGNOSTICS & DAY CARE

USG WHOLE ABDOMEN

Liver : The liver is normal in size (13.1 cm) and outline. It shows a uniform echopattern. No obvious focal or diffuse pathology is seen. The intra and extra hepatic biliary passage are not dilated. The portal vein is normal in caliber at the porta hepatis.

Gall bladder : The gall bladder is not visualized (Post cholecystectomy status).

CBD : The CBD is of normal caliber.

Pancreas : The pancreas is normal in size and echogenicity with distinct outline. No obvious focal lesion is seen.

Right kidney measures 10.4 cm
Left kidney measures 11.4 cm

The renal cortical thickness and corticomedullary differentiation were adequate on both sides. No evidence of renal calculus or hydronephrosis seen on either side.

Spleen : The spleen is normal in size and echogenicity.

Urinary Bladder : The urinary bladder is normal in size. Its walls show a smooth outline. There is no evidence of any intraluminal or perivesical abnormality.

Uterus : The uterus is normal in size measuring 5.2 x 2.7 cm. Its outline is smooth. It shows normal endometrial echoes with no evidence of any mass lesion. No evidence of free fluid in the pouch of douglas.

Both ovaries are normal in size and show uniform parenchymal echogenicity and smooth outline. There is no evidence of any mass lesion arising from or within either ovary.

No significant probe tenderness in RIF.

No evidence of pleural effusion on either side.

No evidence of ascites or lymphadenopathy seen.

IMPRESSION: Normal Study

Please correlate clinically.

Dr. Ambuj Srivastav
M.D. Consultant Radiologist.

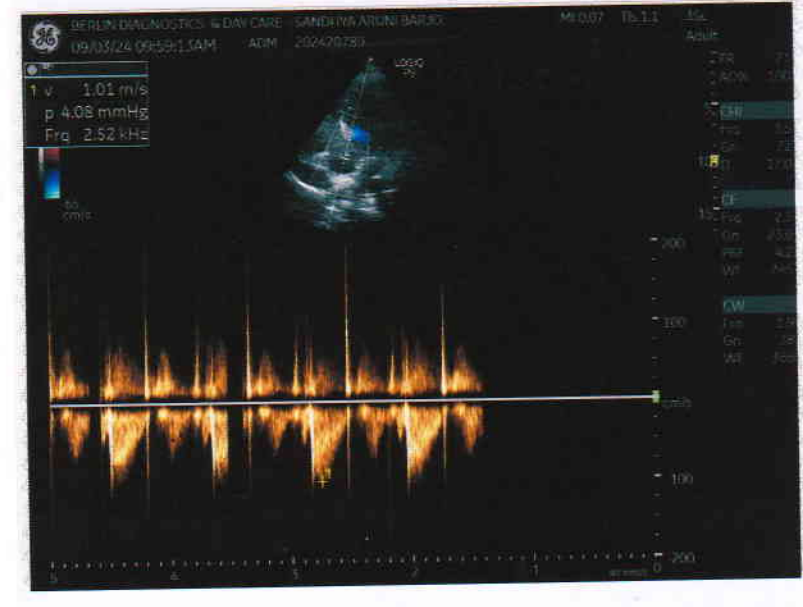
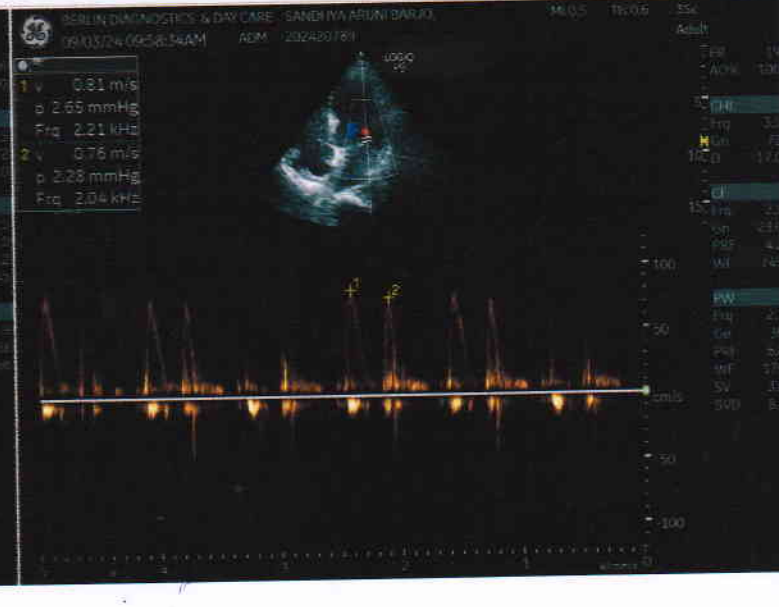
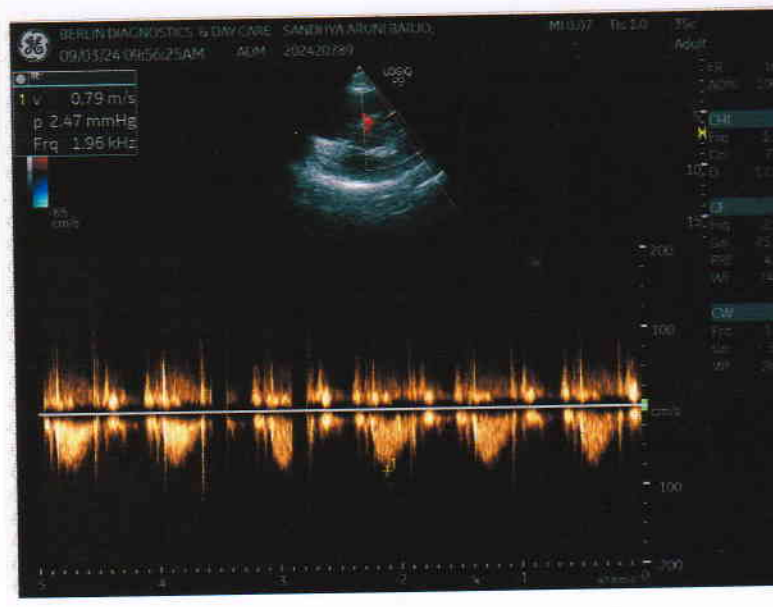
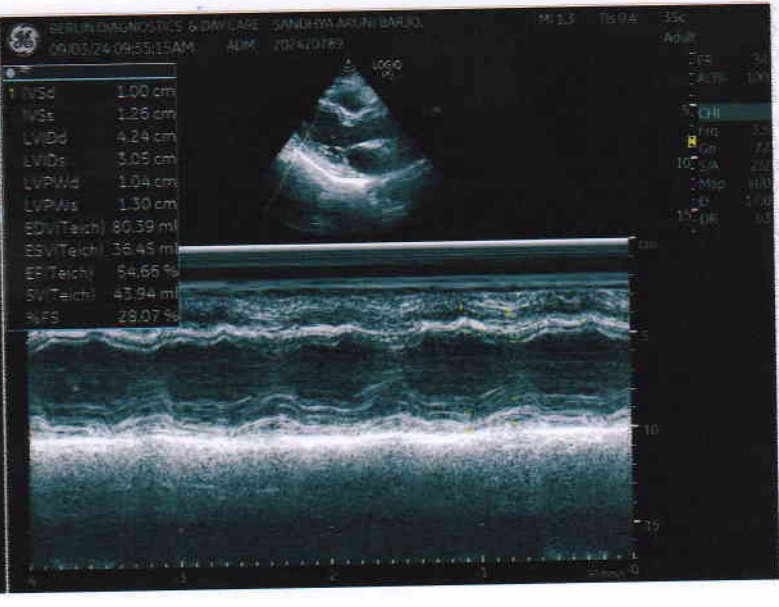
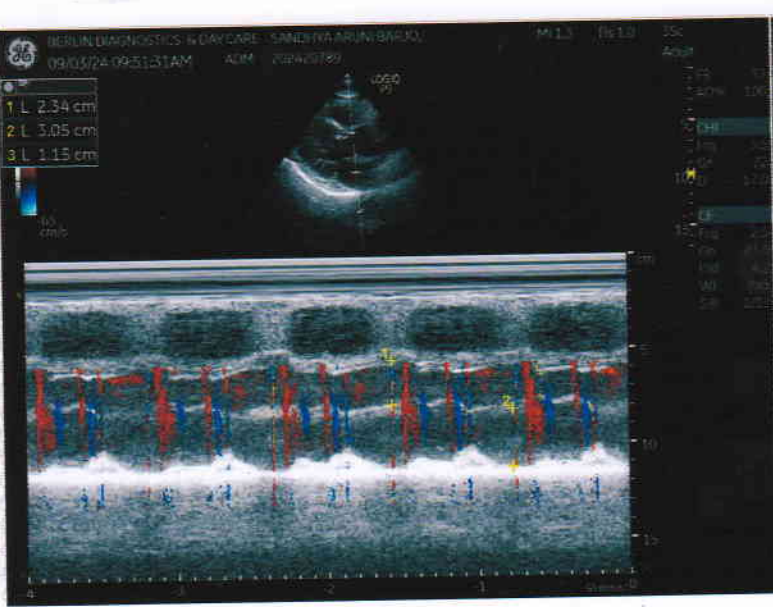



BERLIN DIAGNOSTICS & DAY CARE



Name **SANDHYA ARUNI
BARJO**

Age **56**

Date **09/03/2024**

Patient Id **202420789**

Sex **Female**

Ref.Physician

Measurements

2D & M-Mode Measurements

IVSd	1.00 cm
LVIDd	4.24 cm
LVPWd	1.04 cm
IVSs	1.26 cm
LVIDs	3.05 cm
LVPWs	1.30 cm
EDV(Teich)	80.39 ml
ESV(Teich)	36.45 ml
EF(Teich)	54.66 %
%FS	28.07 %
SV(Teich)	43.94 ml

PW-Measurements

Comments:

NO RWMA
LVEF=55%
NORMAL LA / LV AND RA / RV DIMENSION
NO MR / NO TR
NO AR / NO AS
NO VEG / CLOT/PE/MASS
IAS AND IVS INTACT
GRADE I DIASTOLIC DYSFUNCTION
ALL VALVES AND PERICARDIUM NORMAL

Impression:

NORMAL ECHO STUDY

DR. R.K. CHATURVEDI
MBBS, MD, N.MED
DIP. CARDIOLOGY

09/03/2024

R

PA VIEW

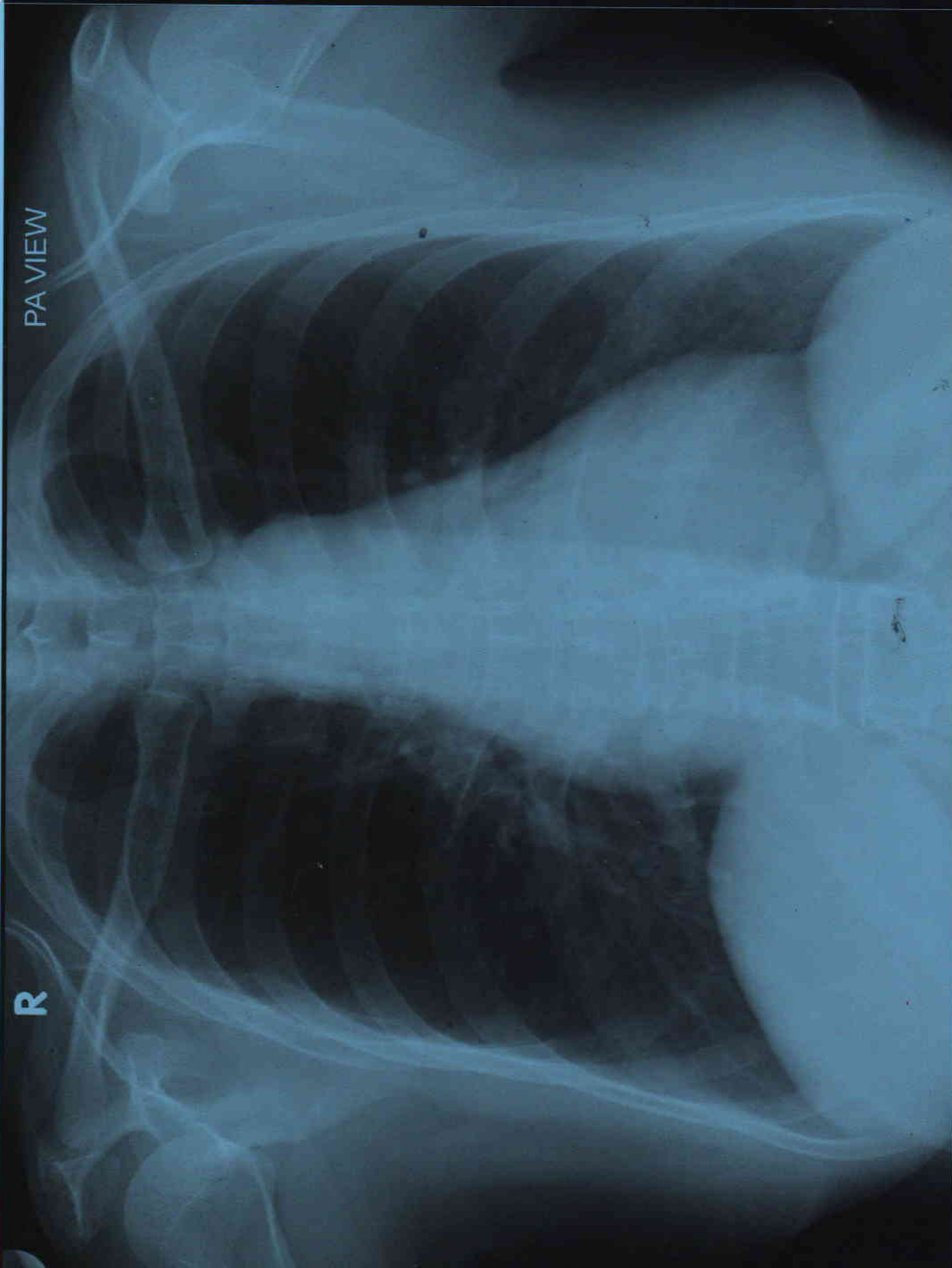

SANDHYA ARUNI BARJO AGE 56Y/F MEDIWHEEL BER/202420789 CHEST PA VIEW 09/03/2024
BERLIN DIAGNOSTICS & DAY CARE, BARIATU ROAD, RANCHI.

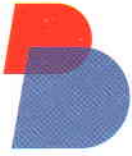

Patient Name	SANDHYA ARUNI BARJO	Patient ID	BER/202420789
Age/Gender	56 Years / F	Study Date	09-Mar-2024
Referred By	MEDIWHEEL	Reported Date	09-Mar-2024

X – RAY CHEST PA VIEW:

FINDINGS :-

Both lung fields under vision appear normal.

Cardiac size appears normal.

Both costophrenic angles are clear.

Hilar regions are normal.

Both domes appear normal in position.

Bony thorax under vision appears normal.

IMPRESSION : NORMAL STUDY

DR.SHIVAM PODDAR
MD Radiology REG-33562

Date Reported: 09-Mar-2024

MRS. SANDHYA ARUN BARJO, Agri-53 JF

3-09 11:54:10

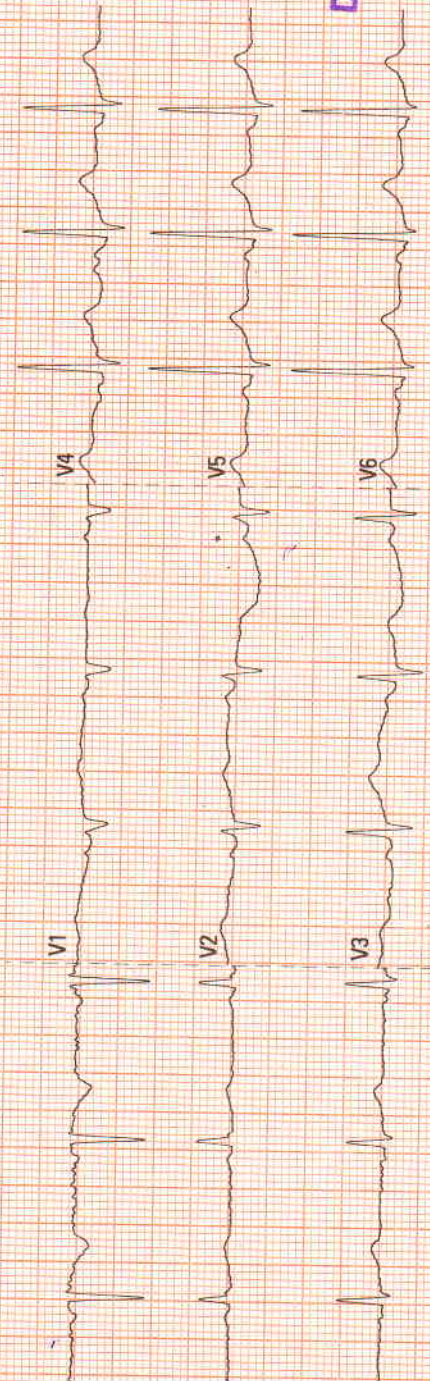

ID: 2024030812023365

Name:

2024-03-09 11:54:10

Vent. Rate (bpm) 76
PR Interval (ms) 108
QRS Duration (ms) 84
QT/QTc Interval (ms) 406/434
P/QRS/T Axes (deg) 21/26/38

Sinus rhythm

--- Interpretation made without knowing patient's gender/age ---

Short PR interval

Borderline ECG

Unconfirmed Diagnosis

Dr. Krishn Murari Prasad
MBBS, MD, Cardiology



QTc Hodges 02.09.00 V28.4.1 SN:FK-0C025011

Name : SANDHYA ARUNI BARJO
Age/Gender : 56 Years/Female
UHID : QL291245589
Refer By :
Wing : BERLIN GENERAL HOSPITAL RANCHI
Client Name : BDDC - CGHS

Reg.No. : 
240309QLBG020
Reg.Date : 09-Mar-24 02:04 PM
Received On : 09-Mar-24 02:04 PM
Reported On : 09-Mar-24 08:11 PM

Test Particular	Result	Unit	Biological Reference Interval
Fasting Plasma Glucose Method: (By GOD-POD Method)	99	mg/dl	(65 - 110)
Post Prandial Plasma Glucose Method: (By GOD-POD Method)	113	mg/dl	(75 - 140)
Fasting Urine Sugar	Nil		
<u>LIPID PROFILE : -</u>			
Serum Triglyceride Method: (By Enzymatic,end point)	77	mg/dl	(< 150)
Serum Cholesterol Method: (By Oxidase, Esterase, Peroxidase)	192	mg/dl	(125 - 200)
Serum HDLc (Direct) Method: (By PTA/MgC12, Reflectance photometry)	65	mg/dl	(30 - 65)
Serum LDLc (Direct) Method: (By Direct Homogeneous, Spectrophotometry)	112	mg/dl	(85 - 150)
VLDL	15	mg/dl	(5 - 40)
LDL & HDL Ratio Method: (By Calculated)	1.72		(1.5 - 3.5)
Total Cholestrol & HDL Ratio Method: (By Calculated)	2.95		Low Risk(0 - 3) High Risk(5 - 10)



Print On : 11/03/24 10:00:44
Print By : QLSR-BERLIN
Print From: BERLIN RANCHI [BERLIN Ranchi]
Supplied Sample

Richa Verma
Dr. Richa Verma
MBBS, MD (Pathology)

P.T.O.

Name : SANDHYA ARUNI BARJO
Age/Gender : 56 Years/Female
UHID : QL291245589
Refer By :
Wing : BERLIN GENERAL HOSPITAL RANCHI
Client Name : BDDC - CGHS

Reg.No. : 
Reg.Date : 09-Mar-24 02:04 PM
Received On : 09-Mar-24 02:04 PM
Reported On : 09-Mar-24 08:11 PM

Test Particular	Result	Unit	Biological Reference Interval
<u>LFT :-</u>			
Serum Bilirubin (Total) Method: (By Diphylline, Diazonium Salt)	1.2	mg/dl	(0.2 - 1.3)
Serum Bilirubin (Direct) Method: (By Diphylline, Diazonium Salt)	0.4	mg/dl	(0.1 - 0.4)
Serum Bilirubin (Indirect)	0.80000	mg/dl	(0.2-1.1)
S G O T (AST) Method: By IFCC	37.0	u/l	(14 - 36)
S G P T (ALT) Method: By IFCC	24.0	u/l	(9 - 52)
Serum Alkaline Phosphate (ALP) Method: By IFCC	89.0	u/l	Adult (38 - 126)
Serum Protein Method: By Biuret Method	7.9	gm/dl	Adult(6.2 - 8.2) Children(5.6 - 8.4)
Serum Albumin Method: By BCG, Dye Binding Method	4.9	gm/dl	Newborn Children(2.4 - 4.8) Adult(3.5 - 5.0)
Serum Globulin	3.00		Adult(2.3 - 3.6)
Serum Albumin / Globulin (A / G) Method: By BCG	1.63	gm/dl	(1 - 2.3)
<u>HBA1C (Nephelometry)</u>			
HBA1C Method: HPLC	6.4	%	Non diabetic level(< 6.0) Goal(< 7.0) Action Suggested(> 8.0)
Average Blood Glucose (eAg)	137.69	mg/dl	



Print On : 11/03/24 10:00:44
 Print By : QLSR-BERLIN
 Print From: BERLIN RANCHI [BERLIN Ranchi]
 Supplied Sample

Dr. Richa Verma
 MBBS, MD (Pathology)

P.T.O.

Name : SANDHYA ARUNI BARJO
Age/Gender : 56 Years/Female
UHID : QL291245589
Refer By :
Wing : BERLIN GENERAL HOSPITAL RANCHI
Client Name : BDDC - CGHS

Reg.No. : 
240309QLBG020
Reg.Date : 09-Mar-24 02:04 PM
Received On : 09-Mar-24 02:04 PM
Reported On : 09-Mar-24 08:11 PM

Test Particular	Result	Unit	Biological Reference Interval
KFT			
Serum Urea Method: GLDH,Kinetic Assay	25.8	mg/dl	Adult (17 - 43) New Born (8.4 - 25.8) Infant (10.8 - 38.4)
Serum Creatinine Method: Modified Jaffe, Kinetic	0.6	mg/dl	Female : (0.55 - 1.02) Neonate : (0.26 - 1.01) Infant { 2months - less than 3 yrs } : (0.15 - 0.37) Children { 3 yrs - less than 15 yrs } : (0.24 - 0.73)
Serum Sodium (Na+) Method: By Indirect ISE	132.1	mmol/L	(136 - 145)
Serum Potassium (K+) Method: By Indirect ISE	4.1	mmol/L	(3.5 - 5.1)
Serum Chloride Method: (By Ion-selective Electrode)	100.0	mmol/L	(98 - 107)
Serum Uric Acid Method: By uricase-Colorimetric	3.9	mg/dl	(3.5 - 8.5)



Print On : 11/03/24 10:00:44
Print By : QLSR-BERLIN
Print From: BERLIN RANCHI [BERLIN Ranchi]
Supplied Sample

Dr. Richa Verma
MBBS, MD (Pathology)

P.T.O.

Name : SANDHYA ARUNI BARJO
Age/Gender : 56 Years/Female
UHID : QL291245589
Refer By :
Wing : BERLIN GENERAL HOSPITAL RANCHI
Client Name : BDDC - CGHS

Reg.No. : 
240309QLBG020
Reg.Date : 09-Mar-24 02:04 PM
Received On : 09-Mar-24 02:04 PM
Reported On : 11-Mar-24 09:45 AM

Test Particular	Result	Unit	Biological Reference Interval
E.S. R. 1st. Hr. E.S. R. Method: WESTERGREN'S METHOD	16	mm	(< 20)
CBC :- Haemoglobin Method: (By Sahli's Method)	12.2	gm%	Adult Men (13 - 18) Adult Women (11.5 - 16.5) Children (11 - 13) Children (1-6) : (12 - 14) Children (6-12) : (12 - 14)
P. C. V.	37.5	%	(35 - 45)
Total Platelet Count	2.0	Lacs Per cmm	(1.5 - 4)
Total R. B. C. Count	4.2	mill./uL	Women (4.2 - 5.4) Male (4.7 - 6.1) Children (4.6 - 4.8)
Total W. B. C. Count Method: Flow Cytometry	4,500	Per cmm	Adult :-Adult :- (4,000 - 11,000) New Born (10,000 - 26,000) (1-4) Years : (6,000 - 18,000) (5-7) Years : (5,000 - 15,000) (8-12) Years : (4,500 - 12,500)
M. C. V.	87.5	fl	(76 - 96)
MCH	28.5	pg	(22 - 32)
MCHC	32.6	g/dl	(30 - 35)
Neutrophils	43	%	(40 - 70)
Eosinophils	16	%	(0.5 - 7)
Basophils	00	%	(0 - 1)
Lymphocytes	40	%	(15 - 40)
Monocytes	01	%	(0 - 6)

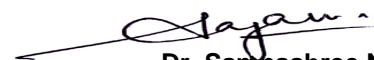

Print On : 11/03/24 10:00:44
Print By : QLSR-BERLIN
Print From: BERLIN RANCHI [BERLIN Ranchi]
Supplied Sample

Dr. Sampashree Nayak
M.D. (Path)

P.T.O.

Name : SANDHYA ARUNI BARJO
Age/Gender : 56 Years/Female
UHID : QL291245589
Refer By :
Wing : BERLIN GENERAL HOSPITAL RANCHI
Client Name : BDDC - CGHS

Reg.No. : 
240309QLBG020
Reg.Date : 09-Mar-24 02:04 PM
Received On : 09-Mar-24 02:04 PM
Reported On : 10-Mar-24 12:43 PM

Test Particular	Result	Unit	Biological Reference Interval
-----------------	--------	------	-------------------------------

Blood Grouping

Grouping (A)
Rh Typing (D) Positive



Print On : 11/03/24 10:00:44
Print By : QLSR-BERLIN
Print From: BERLIN RANCHI [BERLIN Ranchi]
Supplied Sample

Dr. Suchismita Panda
MD (Biochemistry)

P.T.O.

Name : SANDHYA ARUNI BARJO
Age/Gender : 56 Years/Female
UHID : QL291245589
Refer By :
Wing : BERLIN GENERAL HOSPITAL RANCHI
Client Name : BDDC - CGHS

Reg.No. : 
240309QLBG020
Reg.Date : 09-Mar-24 02:04 PM
Received On : 09-Mar-24 02:04 PM
Reported On : 10-Mar-24 07:08 PM

Test Particular	Result	Unit	Biological Reference Interval
-----------------	--------	------	-------------------------------

CERVICAL PAP SMEAR :-

Adequate Smear

Superficial Squamous cells - (+)
Intermediate Squamous cells - (++)
Parabasal cells - (+)
Inflammatory cells - (++)
Candidiasis / Trichomoniasis - Not Found
Dysplasia / Malignant Cells - Not Found

IMPRESSION: POSTMENOPAUSAL ATROPHIC SMEAR.

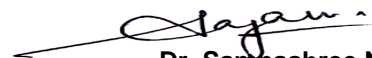

Print On : 11/03/24 10:00:44
Print By : QLSR-BERLIN
Print From: BERLIN RANCHI [BERLIN Ranchi]
Supplied Sample

Dr. Sampashree Nayak
M.D. (Path)

P.T.O.

Name : SANDHYA ARUNI BARJO
Age/Gender : 56 Years/Female
UHID : QL291245589
Refer By :
Wing : BERLIN GENERAL HOSPITAL RANCHI
Client Name : BDDC - CGHS

Reg.No. : 
Reg.Date : 09-Mar-24 02:04 PM
Received On : 09-Mar-24 02:04 PM
Reported On : 10-Mar-24 05:02 PM

Test Particular	Result	Unit	Biological Reference Interval
Thyroid Profile			
Thyroid Function Test [By CLIA] :-			
Tri-iodo Thyronine (T3)	0.99	ng/ml	(0.8 - 2.0) 11-15 Years (0.83 - 2.13) 1-10 Years (0.94 - 2.69) 1-12 Months (1.05 - 2.45) 1-7 Days (0.36 - 3.16) 1-4 Weeks (1.05 - 3.45)
Thyroxine (T4)	8.93	µg/dl	(5.1 - 14.1) 1-12 Months (5.9 - 16) 1-7 Days (11 - 22) 1-4 Weeks (8.2 - 17) 1-10 Years (6.4 - 15) 11-15 Years (5.5 - 12)
Thyroid Stimulating Hormone (T S H)	3.35	µIU/ml	Up to 1 Week (0.7-15.2) 1 week-4 week (0.7- 11.0) 1-12 Months (0.7- 8.4) 1-19 Years (0.6-4.9) 19 Years Above (0.5-5.5) 1st Trimester (0.6 - 3.4) 2nd Trimester (0.37 - 3.6) 3rd Trimester(0.38 - 4.04)

Mild to moderate degree of elevation normal T3&T4 levels indicates impaired thyroid hormone reserves and indicates subclinical hypothyroidism.

Mild to moderate decrease with normal T3 & T4 indicates subclinical hyperthyroidism.

TSH measurement is used for screening & diagnosis of Euthyroidism, hypothyroidism & hyperthyroidism.

Suppressed TSH (< 0.01 µ IU/ml) suggests diagnosis of hyperthyroidism.

Elevated concentration of TSH (>7 µ IU/ml) suggest diagnosis of hypothyroidism.

Please correlate clinically.

Scan To Verify 
 Print On : 11/03/24 10:00:44
 Print By : QLSR-BERLIN
 Print From: BERLIN RANCHI [BERLIN Ranchi]
 Supplied Sample

Dr. Suchismita Panda
 MD (Biochemistry)

P.T.O.

Name : SANDHYA ARUNI BARJO
Age/Gender : 56 Years/Female
UHID : QL291245589
Refer By :
Wing : BERLIN GENERAL HOSPITAL RANCHI
Client Name : BDDC - CGHS

Reg.No. : 
Reg.Date : 09-Mar-24 02:04 PM
Received On : 09-Mar-24 02:04 PM
Reported On : 09-Mar-24 11:53 PM

URINE RM

Particular	Findings	Unit	Biological Reference Interval
PHYSICAL			
Colour	Straw		
Transparency	Clear		
Deposite	Nil		
Sp Gravity	1002		
Reaction	Acidic		
CHEMICAL			
Sugar	Nil	gm%	
Protein	xx		
pH	xx		
Ketone	xx		
Blood	xx		
Albumin	Nil		
Phosphate	Nil		
MICROSCOPIC			
RBC	Nil	/HPF	
Pus Cells	(4-6)	/HPF	
Epith Cells	0-2	/HPF	
Bacteria	Nil		
Casts	Nil	/HPF	
Crystals	Nil	/HPF	
Yeast	Nil		
Spermatozoa	Nil	/HPF	



Print On : 11/03/24 10:00:44
 Print By : QLSR-BERLIN
 Print From: BERLIN RANCHI [BERLIN Ranchi]
 Supplied Sample

Dr. Richa Verma
 MBBS, MD (Pathology)

End Of Report