

PATIENT NAME : SINDHU A K

REF. DOCTOR : DR.SINDHU

CODE/NAME & ADDRESS : CA00010147 -

MEDIWHEEL ARCOFEMI HEALTHCARE LIMITED
F701A, LADO SARAI, NEW DELHI,SOUTH DELHI,
DELHI,
SOUTH DELHI 110030
8800465156

ACCESSION NO : 4177XB001263

PATIENT ID : SINDF0105774177

CLIENT PATIENT ID:

ABHA NO :

AGE/SEX :46 Years Female

DRAWN :

RECEIVED : 10/02/2024 11:55:52

REPORTED : 10/02/2024 14:41:41

Test Report Status	<u>Preliminary</u>	Results	Biological Reference Interval	Units
--------------------	--------------------	---------	-------------------------------	-------

MEDIWHEEL HEALTH CHECKUP ABOVE 40(F)TMT

TREADMILL TEST

TREADMILL TEST COMPLETED

DENTAL CHECK UP

DENTAL CHECK UP COMPLETED

OPHTHAL

OPHTHAL COMPLETED

PHYSICAL EXAMINATION

PHYSICAL EXAMINATION COMPLETED



**JINCY P J
RADIOGRAPHER**



View Details



View Report

PERFORMED AT :

DDRC AGILUS PATHLABS LIMITED
Room A1, Ground Floor, Sitaram Tejal,
Opp.110KV Substation, Ashwini Junction
TRICHUR, 680022
KERALA, INDIA
Tel : 93334 93334
Email : customercare.ddrc@agilus.in



Patient Ref. No. 66600007814178

PATIENT NAME : SINDHU A K		REF. DOCTOR : DR.SINDHU	
CODE/NAME & ADDRESS : CA00010147 - MEDIWHEEL ARCOFEMI HEALTHCARE LIMITED F701A, LADO SARAI, NEW DELHI,SOUTH DELHI, DELHI, SOUTH DELHI 110030 8800465156		ACCESSION NO : 4177XB001263	AGE/SEX : 46 Years Female
		PATIENT ID : SINDF0105774177	DRAWN :
		CLIENT PATIENT ID:	RECEIVED : 10/02/2024 11:55:52
		ABHA NO :	REPORTED : 10/02/2024 14:41:41

Test Report Status	Preliminary	Results	Units
--------------------	-------------	---------	-------

MEDIWHEEL HEALTH CHECKUP ABOVE 40(F)TMT

ECG WITH REPORT

**REPORT
COMPLETED**

MAMMOGRAPHY -BOTH

**REPORT
COMPLETED**

USG ABDOMEN AND PELVIS

**REPORT
CANCEL**

CHEST X-RAY WITH REPORT

**REPORT
CANCEL**

HAEMATOLOGY

MEDIWHEEL HEALTH CHECKUP ABOVE 40(F)TMT

GLYCOSYLATED HEMOGLOBIN(HBA1C), EDTA WHOLE BLOOD

HBA1C	5.7	Normal	: 4.0 -	%
			5.6%.	
		Non-diabetic level	: < 5.7%.	
		Diabetic	: >6.5%	
		Glycemic control goal		
		More stringent goal	: < 6.5 %.	
		General goal	: < 7%.	

DR. SINDHU GEORGE, MBBS, MD
(Reg No TCMC:28380)
QUALITY MANAGER

JINCY P J
RADIOGRAPHER

SREEDEVI MP
LAB TECHNOLOGIST



View Details



View Report

PERFORMED AT :

DDRC AGILUS PATHLABS LIMITED
Room A1, Ground Floor, Sitaram Tejal,
Opp.110KV Substation, Ashwini Junction
TRICHUR, 680022
KERALA, INDIA
Tel : 93334 93334
Email : customercare.ddrc@agilus.in



Patient Ref. No. 666000007814178

PATIENT NAME : SINDHU A K

REF. DOCTOR : DR.SINDHU

CODE/NAME & ADDRESS : CA00010147 -
 MEDIWHEEL ARCOFEMI HEALTHCARE LIMITED
 F701A, LADO SARAI, NEW DELHI,SOUTH DELHI,
 DELHI,
 SOUTH DELHI 110030
 8800465156

ACCESSION NO : **4177XB001263**
PATIENT ID : SINDF0105774177
CLIENT PATIENT ID:
ABHA NO :

AGE/SEX : 46 Years Female
DRAWN :
RECEIVED : 10/02/2024 11:55:52
REPORTED : 10/02/2024 14:41:41

Test Report Status	Preliminary	Results	Units
--------------------	-------------	---------	-------

Less stringent goal : < 8%.

Glycemic targets in CKD :-
 If eGFR > 60 : < 7%.
 If eGFR < 60 : 7 - 8.5%.

MEAN PLASMA GLUCOSE **116.9 High** < 116.0 mg/dL

BLOOD COUNTS,EDTA WHOLE BLOOD

HEMOGLOBIN	10.6 Low	12.0 - 15.0	g/dL
RED BLOOD CELL COUNT	4.49	3.8 - 4.8	mil/ μ L
WHITE BLOOD CELL COUNT	6.84	4.0 - 10.0	thou/ μ L
PLATELET COUNT	381	150 - 410	thou/ μ L

Comments

RECHECKED

RBC AND PLATELET INDICES

HEMATOCRIT	33.8 Low	36 - 46	%
MEAN CORPUSCULAR VOL	75.2 Low	83 - 101	fL
MEAN CORPUSCULAR HGB.	23.7 Low	27.0 - 32.0	pg
MEAN CORPUSCULAR HEMOGLOBIN CONCENTRATION	31.5	31.5 - 34.5	g/dL
RED CELL DISTRIBUTION WIDTH	15.5 High	11.6 - 14.0	%
MENTZER INDEX	16.8		
MEAN PLATELET VOLUME	8.7	6.8 - 10.9	fL

WBC DIFFERENTIAL COUNT

SEGMENTED NEUTROPHILS	58	40 - 80	%
LYMPHOCYTES	32	20 - 40	%
MONOCYTES	04	2 - 10	%

DR. SINDHU GEORGE, MBBS, MD
 (Reg No TCMC:28380)
QUALITY MANAGER

SREEDEVI MP
LAB TECHNOLOGIST

ANU CHANDRAN P
DEPUTY QUALITY MANAGER



View Details



View Report

PERFORMED AT :

DDRC AGILUS PATHLABS LIMITED
 Room A1, Ground Floor, Sitaram Tejal,
 Opp.110KV Substation, Ashwini Junction
 TRICHUR, 680022
 KERALA, INDIA
 Tel : 93334 93334
 Email : customercare.ddrc@agilus.in



Patient Ref. No. 66600007814178

PATIENT NAME : SINDHU A K

REF. DOCTOR : DR.SINDHU

CODE/NAME & ADDRESS : CA00010147 -
MEDIWHEEL ARCOFEMI HEALTHCARE LIMITED
F701A, LADO SARAI, NEW DELHI,SOUTH DELHI,
DELHI,
SOUTH DELHI 110030
8800465156

ACCESSION NO : **4177XB001263**
PATIENT ID : SINDF0105774177
CLIENT PATIENT ID:
ABHA NO :

AGE/SEX : 46 Years Female
DRAWN :
RECEIVED : 10/02/2024 11:55:52
REPORTED : 10/02/2024 14:41:41

Test Report Status	Preliminary	Results	Units
EOSINOPHILS		06	1 - 6 %
BASOPHILS		00	< 1 - 2 %
ABSOLUTE NEUTROPHIL COUNT		3.97	2.0 - 7.0 thou/μL
ABSOLUTE LYMPHOCYTE COUNT		2.19	1 - 3 thou/μL
ABSOLUTE MONOCYTE COUNT		0.27	0.20 - 1.00 thou/μL
ABSOLUTE EOSINOPHIL COUNT		0.41	0.02 - 0.50 thou/μL
NEUTROPHIL LYMPHOCYTE RATIO (NLR)		1.9	

ERYTHROCYTE SEDIMENTATION RATE (ESR),EDTA BLOOD

SEDIMENTATION RATE (ESR) 20 0 - 20 mm at 1 hr

SUGAR URINE - POST PRANDIAL

SUGAR URINE - POST PRANDIAL NOT DETECTED NOT DETECTED

SUGAR URINE - FASTING

SUGAR URINE - FASTING NOT DETECTED NOT DETECTED

IMMUNOHAEMATOLOGY

MEDIWHEEL HEALTH CHECKUP ABOVE 40(F)TMT

ABO GROUP & RH TYPE, EDTA WHOLE BLOOD

ABO GROUP TYPE A
RH TYPE POSITIVE



DR. SINDHU GEORGE, MBBS, MD
(Reg No TCMC:28380)
QUALITY MANAGER



SREEDEVI MP
LAB TECHNOLOGIST

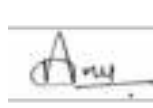

ANU CHANDRAN P
DEPUTY QUALITY MANAGER



View Details



View Report

PERFORMED AT :

DDRC AGILUS PATHLABS LIMITED
Room A1, Ground Floor, Sitaram Tejal,
Opp.110KV Substation, Ashwini Junction
TRICHUR, 680022
KERALA, INDIA
Tel : 93334 93334
Email : customercare.ddrc@agilus.in



Patient Ref. No. 66600007814178

PATIENT NAME : SINDHU A K

REF. DOCTOR : DR.SINDHU

CODE/NAME & ADDRESS : CA00010147 -

MEDIWHEEL ARCOFEMI HEALTHCARE LIMITED
F701A, LADO SARAI, NEW DELHI,SOUTH DELHI,
DELHI,
SOUTH DELHI 110030
8800465156

ACCESSION NO : **4177XB001263**

PATIENT ID : SINDF0105774177

CLIENT PATIENT ID:

ABHA NO :

AGE/SEX : 46 Years Female

DRAWN :

RECEIVED : 10/02/2024 11:55:52

REPORTED : 10/02/2024 14:41:41

Test Report Status	Preliminary	Results	Units
--------------------	-------------	---------	-------

Interpretation(s)

ABO GROUP & RH TYPE, EDTA WHOLE BLOOD-Blood group is identified by antigens and antibodies present in the blood. Antigens are protein molecules found on the surface of red blood cells. Antibodies are found in plasma. To determine blood group, red cells are mixed with different antibody solutions to give A,B,O or AB.

Disclaimer: "Please note, as the results of previous ABO and Rh group (Blood Group) for pregnant women are not available, please check with the patient records for availability of the same."

The test is performed by both forward as well as reverse grouping methods.

BIO CHEMISTRY

MEDIWHEEL HEALTH CHECKUP ABOVE 40(F)TMT

BLOOD UREA NITROGEN (BUN), SERUM

BLOOD UREA NITROGEN	6	Adult(<60 yrs) : 6 to 20	mg/dL
---------------------	---	--------------------------	-------

BUN/CREAT RATIO

BUN/CREAT RATIO	9.5		
-----------------	-----	--	--

CREATININE, SERUM

CREATININE	0.63	18 - 60 yrs : 0.6 - 1.1	mg/dL
------------	------	-------------------------	-------

GLUCOSE, POST-PRANDIAL, PLASMA

GLUCOSE, POST-PRANDIAL, PLASMA	73	Diabetes Mellitus : > or = 200. Impaired Glucose tolerance/ Prediabetes : 140 - 199. Hypoglycemia : < 55.	mg/dL
--------------------------------	----	--	-------

LIVER FUNCTION TEST WITH GGT

BILIRUBIN, TOTAL	0.86	General Range : < 1.1	mg/dL
BILIRUBIN, DIRECT	0.28	General Range : < 0.3	mg/dL
BILIRUBIN, INDIRECT	0.58	0.00 - 1.00	mg/dL



DR. SINDHU GEORGE, MBBS, MD
(Reg No TCMC:28380)
QUALITY MANAGER

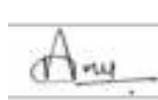

ANU CHANDRAN P
DEPUTY QUALITY MANAGER

Page 5 Of 9



View Details



View Report

PERFORMED AT :

DDRC AGILUS PATHLABS LIMITED
Room A1, Ground Floor, Sitaram Tejal,
Opp.110KV Substation, Ashwini Junction
TRICHUR, 680022
KERALA, INDIA
Tel : 93334 93334
Email : customercare.ddrc@agilus.in



Patient Ref. No. 66600007814178

PATIENT NAME : SINDHU A K

REF. DOCTOR : DR.SINDHU

CODE/NAME & ADDRESS : CA00010147 -
 MEDIWHEEL ARCOFEMI HEALTHCARE LIMITED
 F701A, LADO SARAI, NEW DELHI,SOUTH DELHI,
 DELHI,
 SOUTH DELHI 110030
 8800465156

ACCESSION NO : **4177XB001263**
PATIENT ID : SINDF0105774177
CLIENT PATIENT ID:
ABHA NO :

AGE/SEX : 46 Years Female
DRAWN :
RECEIVED : 10/02/2024 11:55:52
REPORTED : 10/02/2024 14:41:41

Test Report Status	Preliminary	Results	Units
--------------------	-------------	---------	-------

TOTAL PROTEIN	6.9	Ambulatory : 6.4 - 8.3 Recumbant : 6 - 7.8	g/dL
ALBUMIN	4.6	20-60yrs : 3.5 - 5.2	g/dL
GLOBULIN	2.3	2.0 - 4.1	g/dL
ALBUMIN/GLOBULIN RATIO	2.0	1.0 - 2.0	RATIO
ASPARTATE AMINOTRANSFERASE (AST/SGOT)	20	Adults : < 33	U/L
ALANINE AMINOTRANSFERASE (ALT/SGPT)	19	Adults : < 34	U/L
ALKALINE PHOSPHATASE	84	Adult(<60yrs) : 35 - 105	U/L
GAMMA GLUTAMYL TRANSFERASE (GGT)	19	Adult (female) : < 40	U/L

TOTAL PROTEIN, SERUM

TOTAL PROTEIN	6.9	Ambulatory : 6.4 - 8.3 Recumbant : 6 - 7.8	g/dL
---------------	-----	---	------

URIC ACID, SERUM

URIC ACID	3.9	Adults : 2.4-5.7	mg/dL
-----------	-----	------------------	-------

GLUCOSE FASTING,FLUORIDE PLASMA

FBS (FASTING BLOOD SUGAR)	87	Diabetes Mellitus : > or = 126. Impaired fasting Glucose/ Prediabetes : 101 - 125. Hypoglycemia : < 55.	mg/dL
---------------------------	----	--	-------

BIOCHEMISTRY - LIPID

MEDIWHEEL HEALTH CHECKUP ABOVE 40(F)TMT

DR. SINDHU GEORGE, MBBS, MD
 (Reg No TCMC:28380)
 QUALITY MANAGER

ANU CHANDRAN P
 DEPUTY QUALITY MANAGER



View Details



View Report

PERFORMED AT :

DDRC AGILUS PATHLABS LIMITED
 Room A1, Ground Floor, Sitaram Tejal,
 Opp.110KV Substation, Ashwini Junction
 TRICHUR, 680022
 KERALA, INDIA
 Tel : 93334 93334
 Email : customercare.ddrc@agilus.in



Patient Ref. No. 66600007814178

PATIENT NAME : SINDHU A K

REF. DOCTOR : DR.SINDHU

CODE/NAME & ADDRESS : CA00010147 - MEDIWHEEL ARCOFEMI HEALTHCARE LIMITED F701A, LADO SARAI, NEW DELHI,SOUTH DELHI, DELHI, SOUTH DELHI 110030 8800465156	ACCESSION NO : 4177XB001263	AGE/SEX : 46 Years Female
	PATIENT ID : SINDF0105774177	DRAWN :
	CLIENT PATIENT ID:	RECEIVED : 10/02/2024 11:55:52
	ABHA NO :	REPORTED : 10/02/2024 14:41:41

Test Report Status	Preliminary	Results	Units
--------------------	-------------	---------	-------

LIPID PROFILE, SERUM

CHOLESTEROL	197	Desirable : < 200 Borderline : 200-239 High : >or= 240	mg/dL
TRIGLYCERIDES	71	Normal : < 150 High : 150-199 Hypertriglyceridemia : 200-499 Very High : > 499	mg/dL
HDL CHOLESTEROL	60	General range : 40-60	mg/dL
LDL CHOLESTEROL, DIRECT	139	Optimum : < 100 Above Optimum : 100-129 Borderline High : 130-159 High : 160-189 Very High : >or= 190	mg/dL
NON HDL CHOLESTEROL	137 High	Desirable: Less than 130 Above Desirable: 130 - 159 Borderline High: 160 - 189 High: 190 - 219 Very high: > or = 220	mg/dL
VERY LOW DENSITY LIPOPROTEIN	14.2	< or = 30.0	mg/dL
CHOL/HDL RATIO	3.3	3.30 - 4.40	
LDL/HDL RATIO	2.3	0.5 - 3.0	

HISTOPATHOLOGY

MEDIWHEEL HEALTH CHECKUP ABOVE 40(F)TMT RESULT PENDING
CYTOLOGY - CS (PAP SMEAR) RESULT PENDING

SPECIALISED CHEMISTRY - HORMONE

MEDIWHEEL HEALTH CHECKUP ABOVE 40(F)TMT

THYROID PANEL, SERUM

T3	94.38	Non-Pregnant : 60-181	ng/dL
----	-------	-----------------------	-------

DR. SINDHU GEORGE, MBBS, MD
 (Reg No TCMC:28380)
QUALITY MANAGER

ANITTA ROBIN
LAB TECHNOLOGIST



View Details



View Report

PERFORMED AT :

DDRC AGILUS PATHLABS LIMITED
 Room A1, Ground Floor, Sitaram Tejal,
 Opp.110KV Substation, Ashwini Junction
 TRICHUR, 680022
 KERALA, INDIA
 Tel : 93334 93334
 Email : customercare.ddrc@agilus.in



Patient Ref. No. 66600007814178

PATIENT NAME : SINDHU A K

REF. DOCTOR : DR.SINDHU

CODE/NAME & ADDRESS : CA00010147 -
 MEDIWHEEL ARCOFEMI HEALTHCARE LIMITED
 F701A, LADO SARAI, NEW DELHI,SOUTH DELHI,
 DELHI,
 SOUTH DELHI 110030
 8800465156

ACCESSION NO : **4177XB001263**
PATIENT ID : SINDF0105774177
CLIENT PATIENT ID:
ABHA NO :

AGE/SEX : 46 Years Female
DRAWN :
RECEIVED : 10/02/2024 11:55:52
REPORTED : 10/02/2024 14:41:41

Test Report Status	<u>Preliminary</u>	Results	Units
--------------------	--------------------	---------	-------

			Pregnant Trimester-wise 1st : 81-190 2nd : 100-260 3rd : 100-260
T4	8.30	3.2 - 12.6	µg/dl
TSH 3RD GENERATION	1.390	18-49 yrs(Non-Pregnant) :0.4-4.2	µIU/mL
		Pregnant (Trimester wise): 1st : 0.1-2.5 2nd : 0.2-3.0 3rd : 0.3-3.0	

CLINICAL PATH - URINALYSIS

MEDIWHEEL HEALTH CHECKUP ABOVE 40(F)TMT

PHYSICAL EXAMINATION, URINE

COLOR PALE YELLOW
 APPEARANCE CLEAR

CHEMICAL EXAMINATION, URINE

PH	5.0	4.7 - 7.5
SPECIFIC GRAVITY	1.005	1.003 - 1.035
PROTEIN	NOT DETECTED	NOT DETECTED
GLUCOSE	NOT DETECTED	NOT DETECTED
KETONES	NOT DETECTED	NOT DETECTED
BLOOD	NOT DETECTED	NOT DETECTED
BILIRUBIN	NOT DETECTED	NOT DETECTED
UROBILINOGEN	NORMAL	NORMAL
NITRITE	NOT DETECTED	NOT DETECTED

DR. SINDHU GEORGE, MBBS, MD
 (Reg No TCMC:28380)
QUALITY MANAGER

SREEDEVI MP
LAB TECHNOLOGIST



View Details



View Report

PERFORMED AT :

DDRC AGILUS PATHLABS LIMITED
 Room A1, Ground Floor, Sitaram Tejal,
 Opp.110KV Substation, Ashwini Junction
 TRICHUR, 680022
 KERALA, INDIA
 Tel : 93334 93334
 Email : customercare.ddrc@agilus.in



Patient Ref. No. 66600007814178

PATIENT NAME : SINDHU A K

REF. DOCTOR : DR.SINDHU

CODE/NAME & ADDRESS : CA00010147 -
 MEDIWHEEL ARCOFEMI HEALTHCARE LIMITED
 F701A, LADO SARAI, NEW DELHI,SOUTH DELHI,
 DELHI,
 SOUTH DELHI 110030
 8800465156

ACCESSION NO : **4177XB001263**
PATIENT ID : SINDF0105774177
CLIENT PATIENT ID:
ABHA NO :

AGE/SEX : 46 Years Female
DRAWN :
RECEIVED : 10/02/2024 11:55:52
REPORTED : 10/02/2024 14:41:41

Test Report Status	<u>Preliminary</u>	Results	Units
--------------------	--------------------	---------	-------

MICROSCOPIC EXAMINATION, URINE

RED BLOOD CELLS	NOT DETECTED	NOT DETECTED	/HPF
WBC	2-3	0-5	/HPF
EPITHELIAL CELLS	3-5	0-5	/HPF
CASTS	NOT DETECTED		
CRYSTALS	NOT DETECTED		
BACTERIA	NOT DETECTED	NOT DETECTED	



SREEDEVI MP
LAB TECHNOLOGIST



DR. SINDHU GEORGE, MBBS, MD
(Reg No TCMC:28380)
QUALITY MANAGER



View Details



View Report

PERFORMED AT :

DDRC AGILUS PATHLABS LIMITED
 Room A1, Ground Floor, Sitaram Tejal,
 Opp.110KV Substation, Ashwini Junction
 TRICHUR, 680022
 KERALA, INDIA
 Tel : 93334 93334
 Email : customercare.ddrc@agilus.in



Patient Ref. No. 66600007814178

If the examinee is suffering from an acute life threatening situation, you may be obliged to disclose the result of the medical examination to the examinee.

1. Name of the examinee	:	Mr./Mrs./Ms. <u>SINDHU</u>
2. Mark of Identification	:	(Mole/Scar/any other (specify location)):
3. Age/Date of Birth	:	<u>46, 01-05-1977</u> Gender: <u>F/M</u>
4. Photo ID Checked	:	(Passport/Election Card/PAN Card/Driving Licence/Company ID)

PHYSICAL DETAILS:

a. Height <u>158</u> (cms)	b. Weight <u>65</u> (Kgs)	c. Girth of Abdomen <u>94</u> (cms)
d. Pulse Rate (Min)	e. Blood Pressure:	Systolic Diastolic
	1 st Reading	
	2 nd Reading	

FAMILY HISTORY:

Relation	Age if Living	Health Status	If deceased, age at the time and cause
Father			<u>72, MI</u>
Mother	<u>75</u>	<u>Good</u>	
Brother(s) <u>(2)</u>	<u>56, 43</u>	<u>Good</u>	
Sister(s)			

HABITS & ADDICTIONS: Does the examinee consume any of the following?

Tobacco in any form	Sedative	Alcohol

PERSONAL HISTORY

- a. Are you presently in good health and entirely free from any mental or Physical impairment or deformity. If No, please attach details. Y/N
- b. Have you undergone/been advised any surgical procedure? c-section - 16 yrs back Y/N
- c. During the last 5 years have you been medically examined, received any advice or treatment or admitted to any hospital? Y/N
- d. Have you lost or gained weight in past 12 months? Y/N

Have you ever suffered from any of the following?

- Psychological Disorders or any kind of disorders of the Nervous System? Y/N
- Any disorders of Respiratory system? Y/N
- Any Cardiac or Circulatory Disorders? Y/N
- Enlarged glands or any form of Cancer/Tumour? Y/N
- Any Musculoskeletal disorder? Y/N
- Any disorder of Gastrointestinal System? Y/N
- Unexplained recurrent or persistent fever, and/or weight loss Y/N
- Have you been tested for HIV/HBsAg / HCV before? If yes attach reports Y/N
- Are you presently taking medication of any kind? Y/N

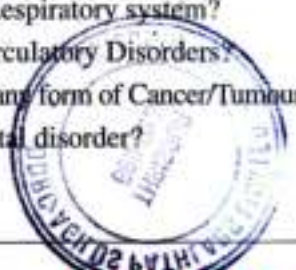

DDRC agilus Pathlabs Limited.

Corp. Office : Express House, Second Floor, Opp. Pothys Silks, Banerjee Road, Kaloor -682017

Contact :- 93334 93334, Web :- www.ddrcagilus.com Email :- info.ddrc@agilus.in

• Any disorders of Urinary System?

Y/N

• Any disorder of the Eyes, Ears, Nose, Throat or Mouth & Skin

Y/N

FOR FEMALE CANDIDATES ONLY

a. Is there any history of diseases of breast/genital organs?

Y/N ✓

d. Do you have any history of miscarriage/abortion or MTP

Y/N ✓

b. Is there any history of abnormal PAP Smear/Mammogram/USG of Pelvis or any other tests? (If yes attach reports)

Y/N ✓

e. For Parous Women, were there any complication during pregnancy such as gestational diabetes, hypertension etc

Y/N ✓

c. Do you suspect any disease of Uterus, Cervix or Ovaries?

Y/N ✓

f. Are you now pregnant? If yes, how many months?

Y/N ✓

CONFIDENTIAL COMMENTS FROM MEDICAL EXAMINER

➤ Was the examinee co-operative?

Y/N

➤ Is there anything about the examinee's health, lifestyle that might affect him/her in the near future with regard to his/her job?

Y/N

➤ Are there any points on which you suggest further information be obtained?

Y/N

➤ Based on your clinical impression, please provide your suggestions and recommendations below;

↓ Hb. Need to rich foods in diet.

USG - Grade I fatty infiltration of liver. Need follow up. Few cysts noted in (C) breast parenchyma. Need follow up.

➤ Do you think he/she is MEDICALLY FIT or UNFIT for employment.

FIT

MEDICAL EXAMINER'S DECLARATION

I hereby confirm that I have examined the above individual after verification of his/her identity and the findings stated above are true and correct to the best of my knowledge.

Name & Signature of the Medical Examiner :

Sindh George

Seal of Medical Examiner :

Dr. SINDHU GEORGE
MBBS, MD (Biochemistry)
Reg. No: 28380
Consultant Biochemist

Name & Seal of DDRC SRL Branch :

Date & Time :



DDRC agilus Pathlabs Limited.

Corp. Office : Express House, Second Floor, Opp. Pothys Silks, Banerjee Road, Kaloor -682017

Contact :- 93334 93334, Web :- www.ddrcagilus.com Email :- info.ddrc@agilus.in



DDRC Agilus thrissur

Age / Gender: 46/Female
Patient ID: 00
Patient Name: Sindhu

Date and Time: 10th Feb 24 10:08 AM

eg wnt

Dr. PRAMOD. V. K.
M.D (Medicine) D.M (Cardi)
Consultant Cardiologist
ASWINI HOSPITAL
Med - 446754
ASWINI HOSPITAL
Med - 446754

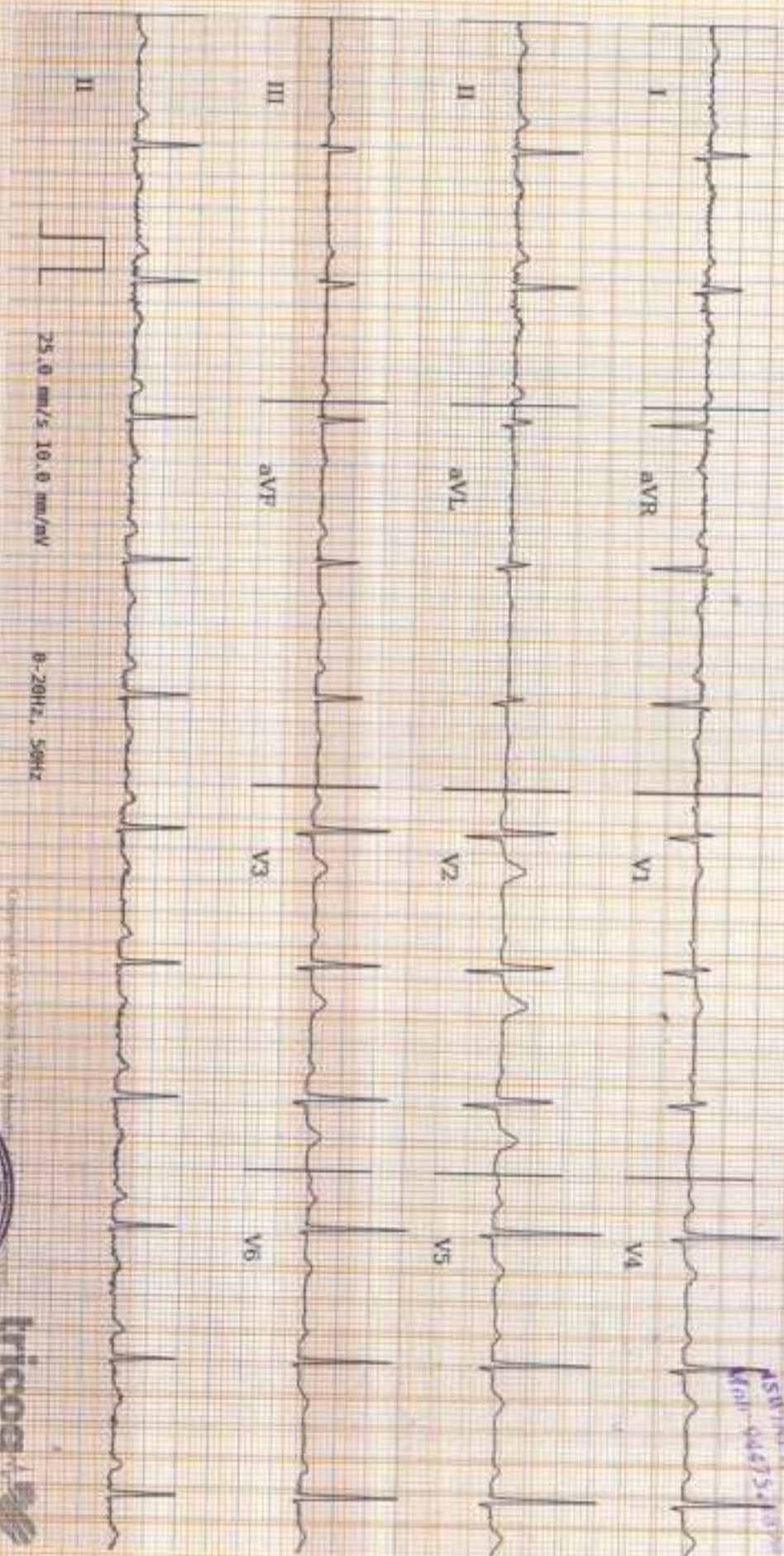

AR: 71bpm VR: 71bpm QRSD: 80ms QT: 358ms QTcB: 389.44ms
25.0 mm/s 10.0 mm/mV 0-20Hz, 50Hz

Sinus Rhythm, First Degree AV Block. Baseline artefacts. Please correlate clinically.



REPORTED BY



This statement Analysis is this report is based on ECG done and should only be used as an adjunct to clinical history, symptoms and results of other sensitive and non-sensitive tests and must be interpreted by a qualified physician.

R

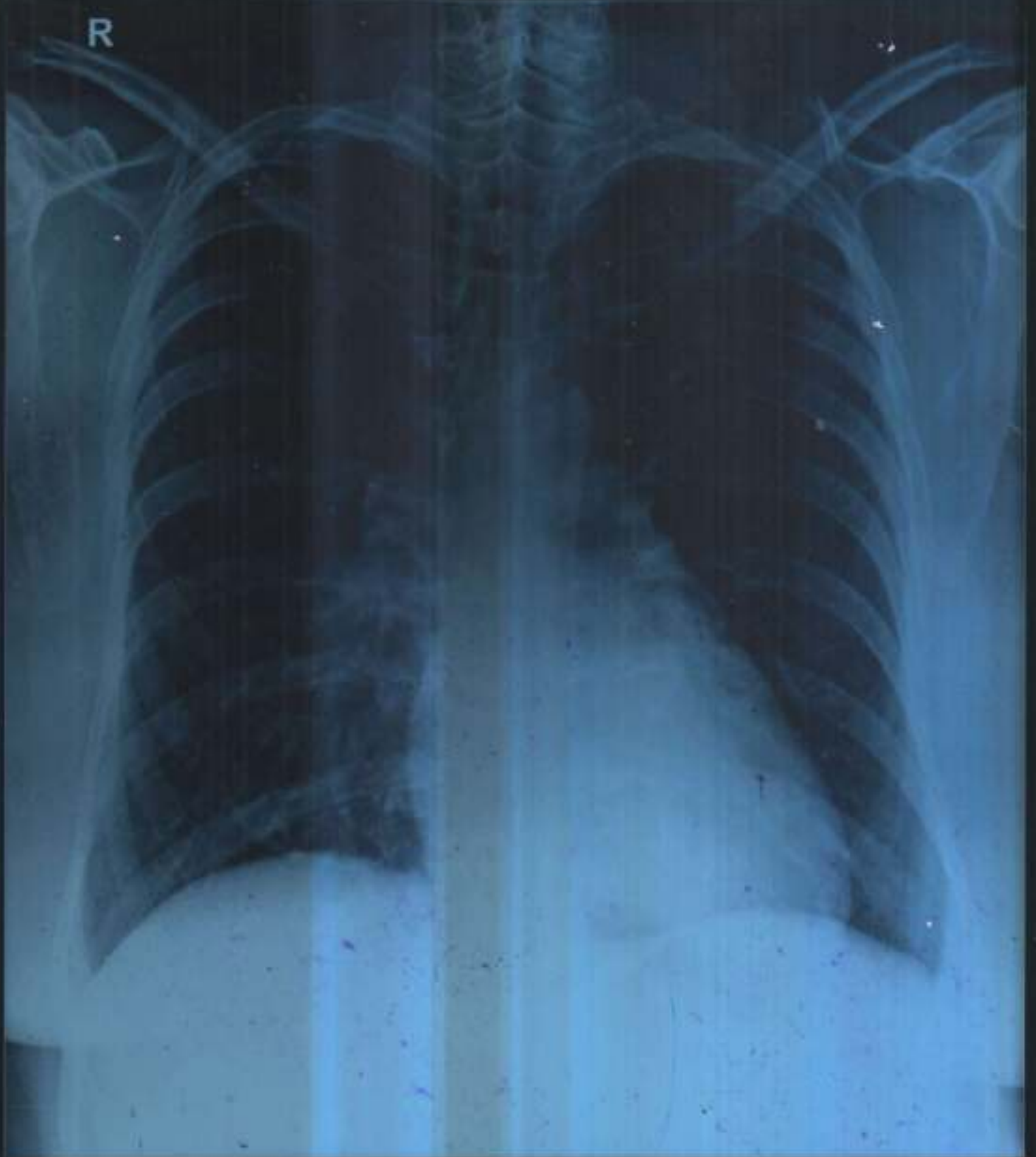

SINDHU A K 46Y/F XB 1263 CHEST-PA 10-Feb-24 09:57 AM

DDRC AGILUS, THRISSUR, PH9446425900

Name: SINDHU
Date: 10.02.2024

Age/Sex: 46 Y / FEMALE

CHEST X-RAY (PA View):

Trachea is central.

Cardiac shadow appears normal in size and configuration.

Both lung fields are clear.

Bilateral costophrenic and cardiophrenic angles are clear.

No focal consolidation, effusion, pulmonary edema or pneumothorax.

Both hila appear normal.

Bony thorax and soft tissues are unremarkable.

IMPRESSION:

➤ No significant abnormality detected.



DR. BHARATH CHANDRAN G.
MBBS, MD-REG NO: 53107(TCMC)
CONSULTANT RADIOLOGIST

Dr. BHARATH CHANDRAN G
MBBS, MD
CONSULTANT RADIOLOGIST
Reg. No.: 53107 (TCMC)



VISION CERTIFICATE

This is to certify that..... SINDHU A.K ^{46/F} has been
examined and results are as follows

	Right Eye	Left Eye
Distant Vision	6/6	6/6
Near vision	N6 (Add +1.75DS)	Add (+1.75DS) N6.
IOP(Intra ocular pressure)	14 mm of Hg	14 mm of Hg
Anterior segment	Normal	Normal
Fundus	Normal	Normal
Squint	Normal	Normal
Colour Vision	Normal	Normal

Doctor's Signature

Reshmi

Place : THRISSUR

Date : 10/2/2024



DR. RESHMI E. GEORGE
M.B.B.S., MS(OPH)
CONSULTANT OPHTHALMOLOGIST
Reg.No : 44076

Patient Name: MRS. SINDHU	Age: 46 Y	Sex: Female
Ref. Consultant :	AC No:	Date: 10.02.2024
Clinical details: Health check up		

USG ABDOMEN AND PELVIS

Liver measures 13.1 cm, normal in size and fatty in echotexture. No focal lesions seen. PV and CBD are normal in course and calibre. No dilatation of intrahepatic biliary radicals seen. Subphrenic spaces are normal.

Gall bladder is distended and appears normal.

Spleen measures 8.4 cm, normal in size and echotexture. No focal or diffuse lesions seen.

Pancreas (head & body) is normal in size and echotexture. No focal lesions seen. No duct dilatation or calcification seen. Tail is obscured.

Right kidney measures 9.8 x 4.1 cm. Normal in size and cortical echogenicity. Cortico medullary differentiation is maintained. No calculus or mass seen. No dilatation of pelvicalyceal system.

Left kidney measures 9.5 x 5.1 cm. Normal in size and cortical echogenicity. Cortico medullary differentiation is maintained. No calculus or mass seen. No dilatation of pelvicalyceal system.

Urinary bladder is distended. Wall appears normal. No calculus or mass seen.

Uterus is anteverted and measures 4.1 x 5 x 7.8 cm, normal in size and echotexture. No focal myometrial lesions. Endometrial thickness 4 mm.

Right ovary measures 2.3 x 1.7 cm. Left ovary not visualised separately. Both ovaries are normal in size and echotexture.

No adnexal mass seen. No free fluid noted in POD.

No ascites. Upper para aortic area normal. No significant bowel wall thickening noted.

IMPRESSION

➤ **Grade I fatty infiltration of liver.**

Dr. BHARATH CHANDRAN G
 MBBS, MD
 CONSULTANT RADIOLOGIST
 Reg. No. : 53107 (TCMC)

DR. BHARATH CHANDRAN G.
 MBBS, MD-REG NO: 53107 (TCMC)
 CONSULTANT RADIOLOGIST

Thanks for your referral. Ultrasound reports need not be fully accurate. It has to be correlated clinically and with relevant investigations.



Patient Name: MRS. SINDHU	Age: 46 Y	Sex: Female
Ref. Consultant:	No:	Date: 10.02.2024
Clinical details: Health check up		

USG RIGHT BREAST

Fibroglandular tissue normal in echotexture.

No evidence of any solid/cystic lesions.

Subareolar region appears normal.

No evidence of duct dilatation seen.

No axillary lymphadenopathy.

USG LEFT BREAST

At 12 o' clock position ~3 cm from nipple two foci seen measuring 9 x 5 mm and 7 x 4 mm. (BIRADS-I)

At 3 o' clock position ~2 cm from the nipple a 0.3 x 0.4 mm cyst is noted. (BIRADS-I)

Fibroglandular tissue normal in echotexture.

Subareolar region appears normal.

No evidence of duct dilatation seen.

No axillary lymphadenopathy.

IMPRESSION

- Few cysts noted in left breast parenchyma- BIRADS - I
- No other focal lesion seen in bilateral breast parenchyma.
- No axillary lymphadenopathy.

DR. BHARATH CHANDRAN G.
 MBBS, MD-REG NO: 53107(TCMC)
 CONSULTANT RADIOLOGIST

Thanks for your referral. Ultrasound reports need not be fully accurate. It has to be correlated clinically and with relevant investigations.

Dr. BHARATH CHANDRAN G
 MBBS, MD
 CONSULTANT RADIOLOGIST
 Reg. No. : 53107 (TCMC)



भारत सरकार
Government of India

मेरा आधार
Aadhaar

मेरा आधार, मेरी पहचान

5149 6337 1416

Sindhu A K
DOB: 01/05/1977
Female



Sindhu

8075448176



DDRC Agilus Thirissur

SINDHU HARIHARAN (46 F)

ID: 4665

Date: 10-02-2024

Exec Time: 0:00:00

Stage Time: 00:21

HR: 79 bpm

BP: 120/70 mmHg

Bruce Protocol
STLevel(mm) STSlope(mV/s)

Stage: Supine

Speed: 0 km/h

Slope: 0%

THR: 147 bpm

STLevel(mm) STSlope(mV/s)

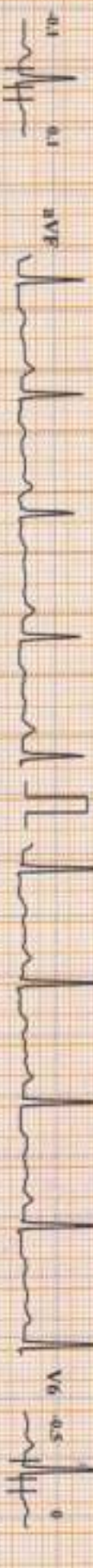
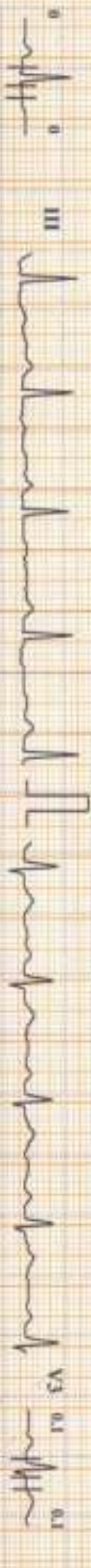

Chart Speed: 25 mm/sec

Amplitude: 10mm/mV

Filter: 35 Hz

Main Filter: ON

ISO - R - 60 ms, J - R + 60 ms, P - J + 80 ms

DDRC Agilus Thrissur

SINDHU HARIHARAN (46 F)

ID: 4665

Date: 10-02-2024

Exec Time: 0:00:00

Stage Time: 00:23

HR: 103 bpm

BP: 120/70 mmHg

Bruce Protocol
ST1:ex(1mm) ST2:diag(1mV)

Stage: Standing

Speed: 0

Slope: 0%

THR: 147 bpm

ST1:ex(1mm) ST2:diag(1mV)

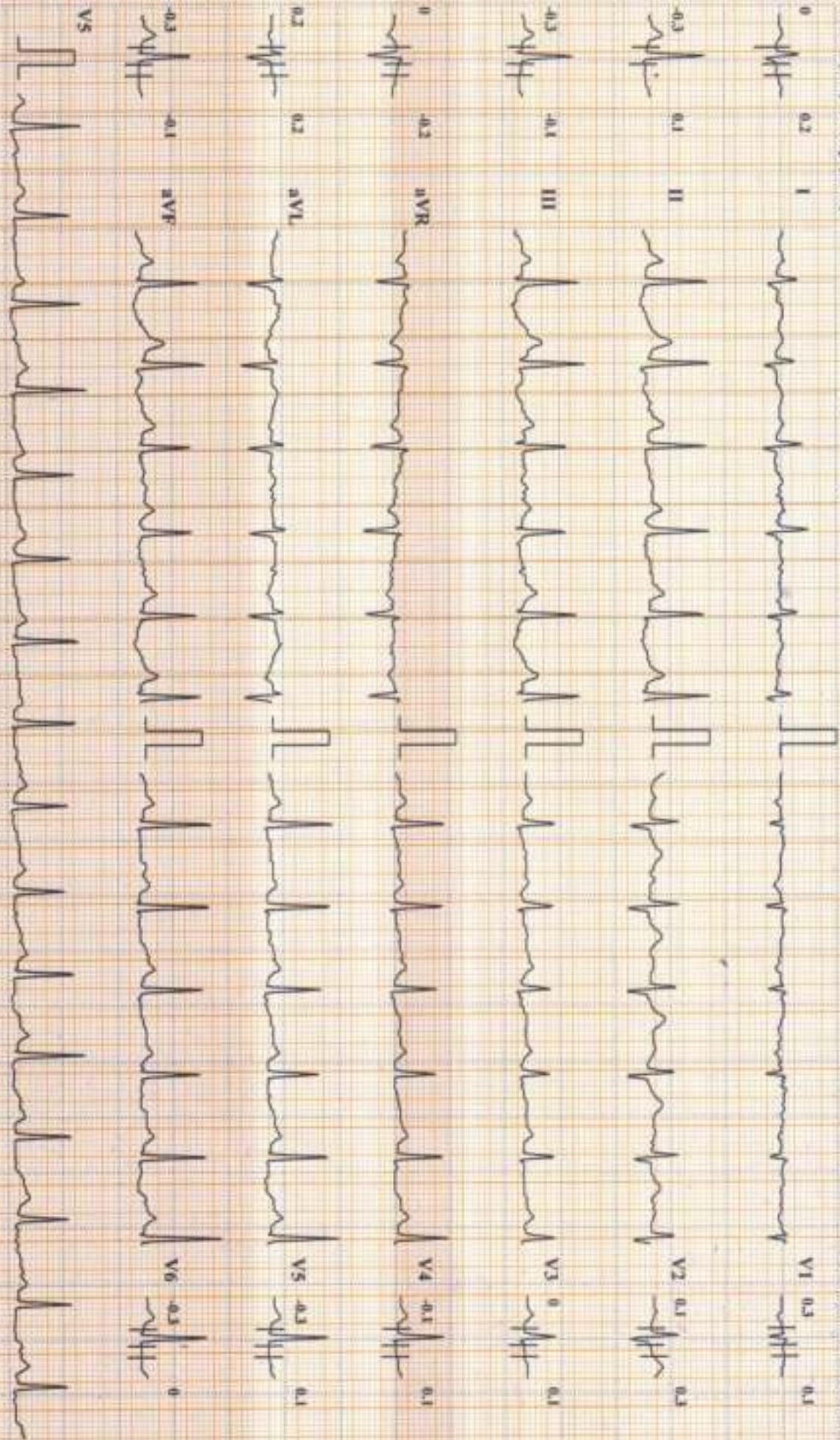

Chart Speed: 25 mm/sec

Amplitude: 10mm/mV

Filter: 35 Hz

Mains Filter: ON

ISO - R - 60 ms, J - R - 60 ms, P - J - 70 ms

DDRC Agilus Thrissur

SINDHU HARIHARAN (46 F)

ID: 4665

Date: 10-02-2024

Exec Time: 0:00:00

Stage Time: 00:19

HR: 111 bpm

Bruce Protocol
STL(cad/min) STS(speed m/V/s)

Stage: PreTest

Speed: 1.6

Slope: 0 %

THR: 147 bpm

BP: 120/70 mmHg
STL(cad/min) STS(speed m/V/s)

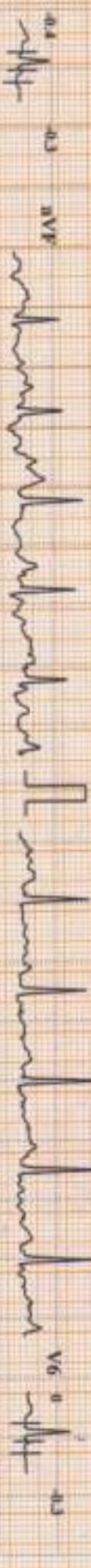
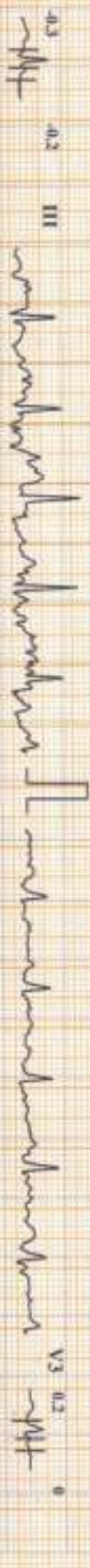
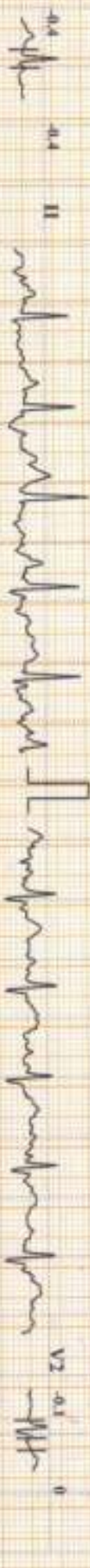
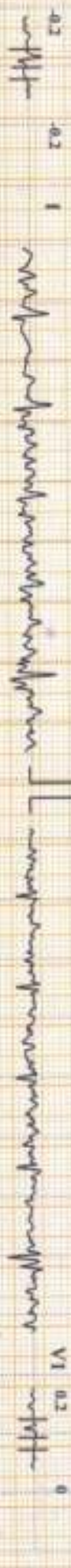

Chart Speed: 25 mm/sec Amplitude: 10mm/mV Filter: 35 Hz Main Filter: ON ISCI - R - 60 ms, J - R + 60 ms, Post J - J + 80 ms

DDRC Agilus Thrissur

SINDHU HARIHARAN (46 F)
ID: 4665

Bruce Protocol
STLevel(mm) STStage(V%)
Stage: 1

Date: 10-12-2024
Speed: 2.7 kmph
Exec Time: 0:03:00
Slope: 10 %
Stage Time: 03:00
THR: 147 bpm

HR: 136 bpm

HR: 125/75 mmHg
STLevel(mm) STStage(V%)

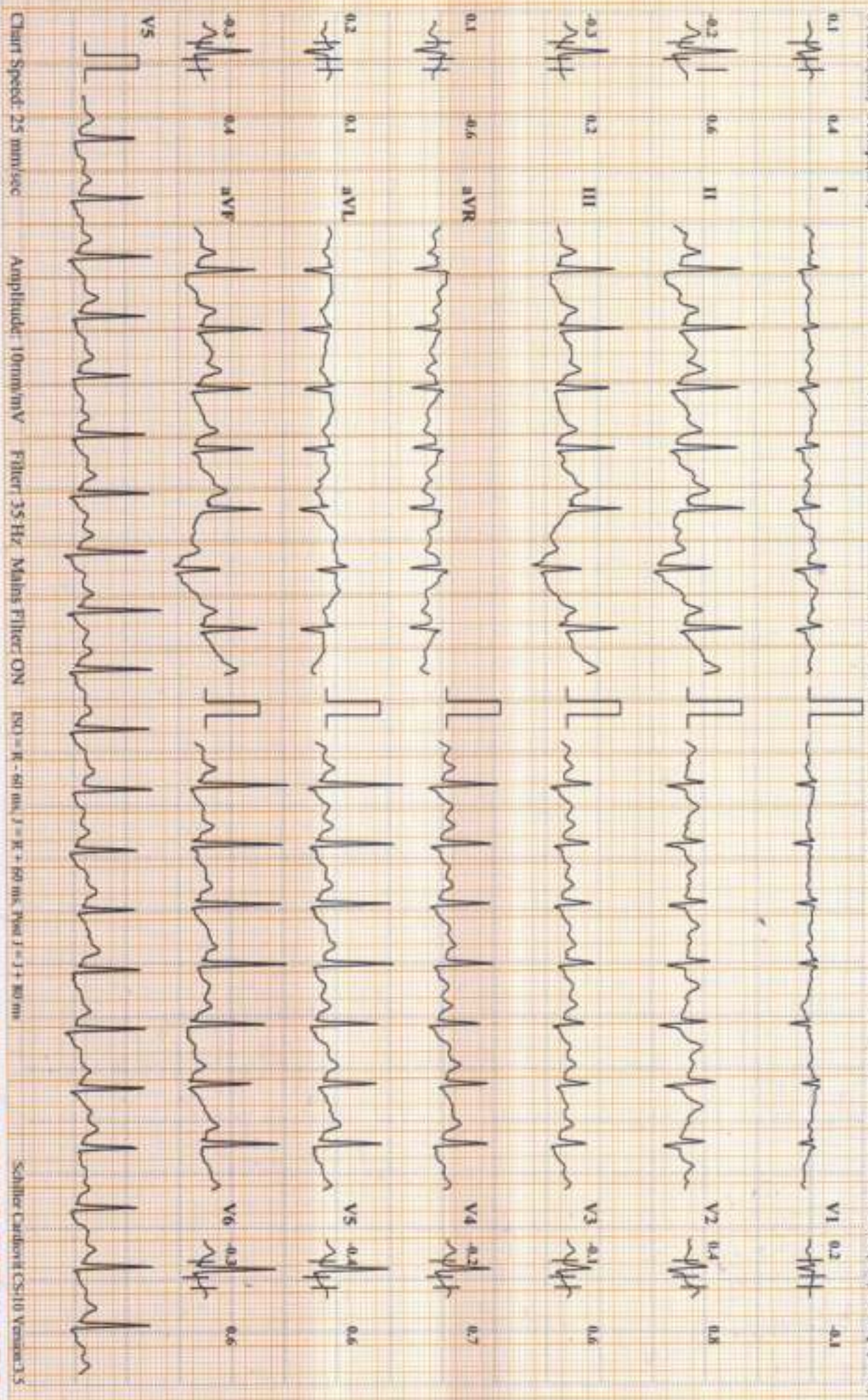

Chart Speed: 25 mm/sec
Amplitude: 10mm/mV
Filter: 35-Hz
Main Filter: ON
ESD = R - 60 mm, J = R + 60 mm, Time J = J + 30 mm
Schiller Cardiotel CS-10 Version 2.5

DDRC Agilus Thrissur

SINDHU HARIHARAN (46 F)

ID: 4665

Date: 10-02-2024

Exec Time: 0:04:35

Stage Time: 01:35

HR: 152 bpm

BP: 130/80 mmHg

Bruce Protocol
STLevel(mm) STSlope(mV/s)

Stage: 2 Peak Exercise

Speed: 4 kmph

Slope: 12 %

THR: 147 bpm

STLevel(mm) STSlope(mV/s)

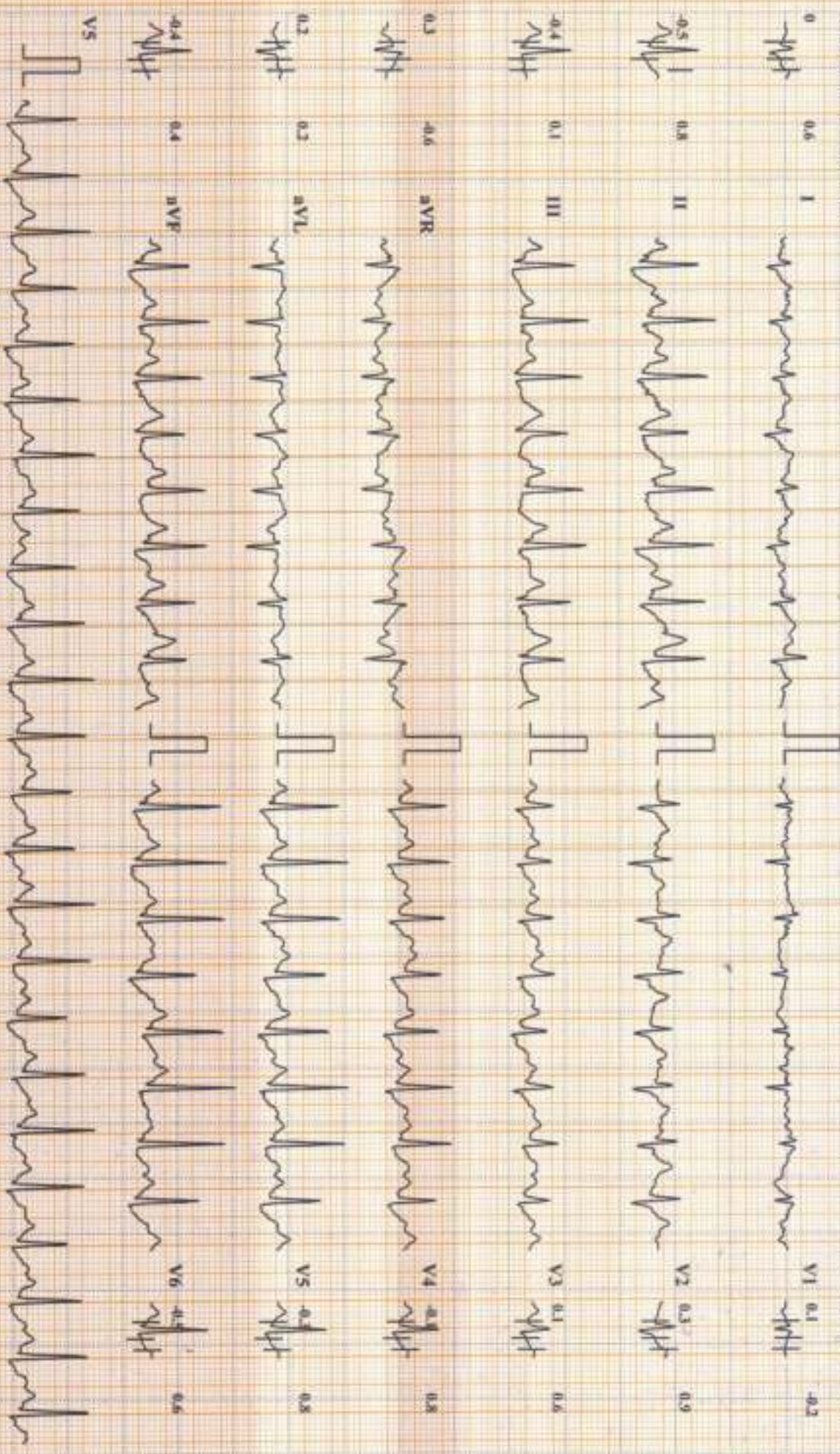

DDRC Agilus Thirissur

SINDHU HARIHARAN (46 F)

Bruce Protocol
STISlope(mm) STISlope(mV/s)

ID: 4665
Stage: Recovery 1

Date: 10-02-2024
Speed: 0 kmph

Exec Time: 00:00
Slope: 0 %

Stage Time: 02:00
THR: 147 bpm

HR: 92 bpm

BP: 127/77 mmHg
STISlope(mm) STISlope(mV/s)

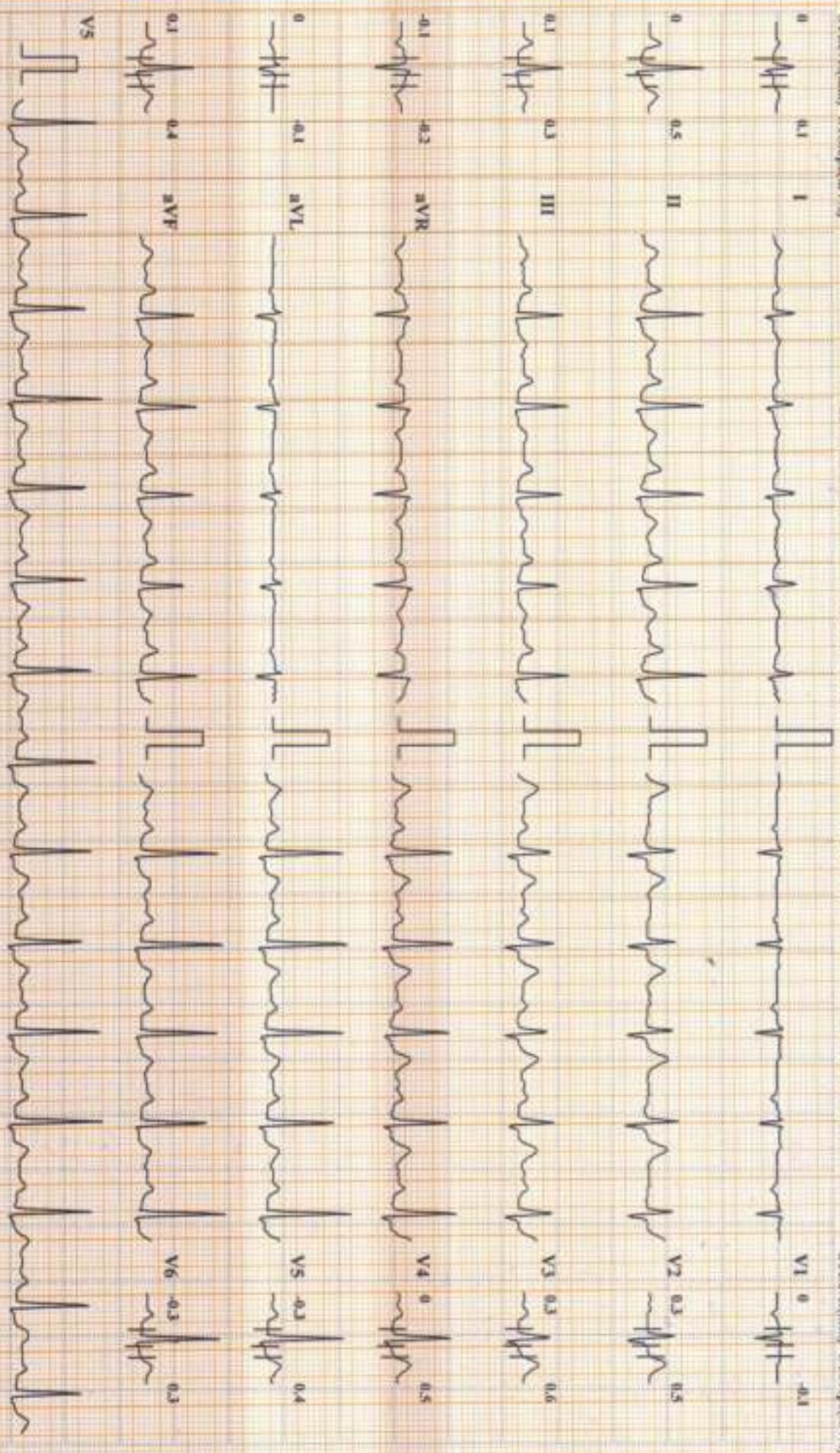

Chart Speed: 25 mm/sec

Amplitude: 10mm/mV

Filter: 35 Hz

Main Filter: ON
ISO - R: 60 ms, J - R: 60 ms, Pw: J + J + 80 ms

Schiller Cardiovit CS-10 Version: 3.5

DDRC Agilus Thrissur

SINDHU HARIHARAN (46 F)

ID: 4665

Date: 10-02-2024

Exec Time : 00:00

Stage Time: 02:00

HR: 89 bpm

Bruce Protocol

STL(speed/mm) STS(stage/mV/s)

Stage: Recovery2

Speed: 0 kmph

Slope: 0 %

THR: 147 bpm

BP: 124/74 mmHg

STL(speed/mm) STS(stage/mV/s)

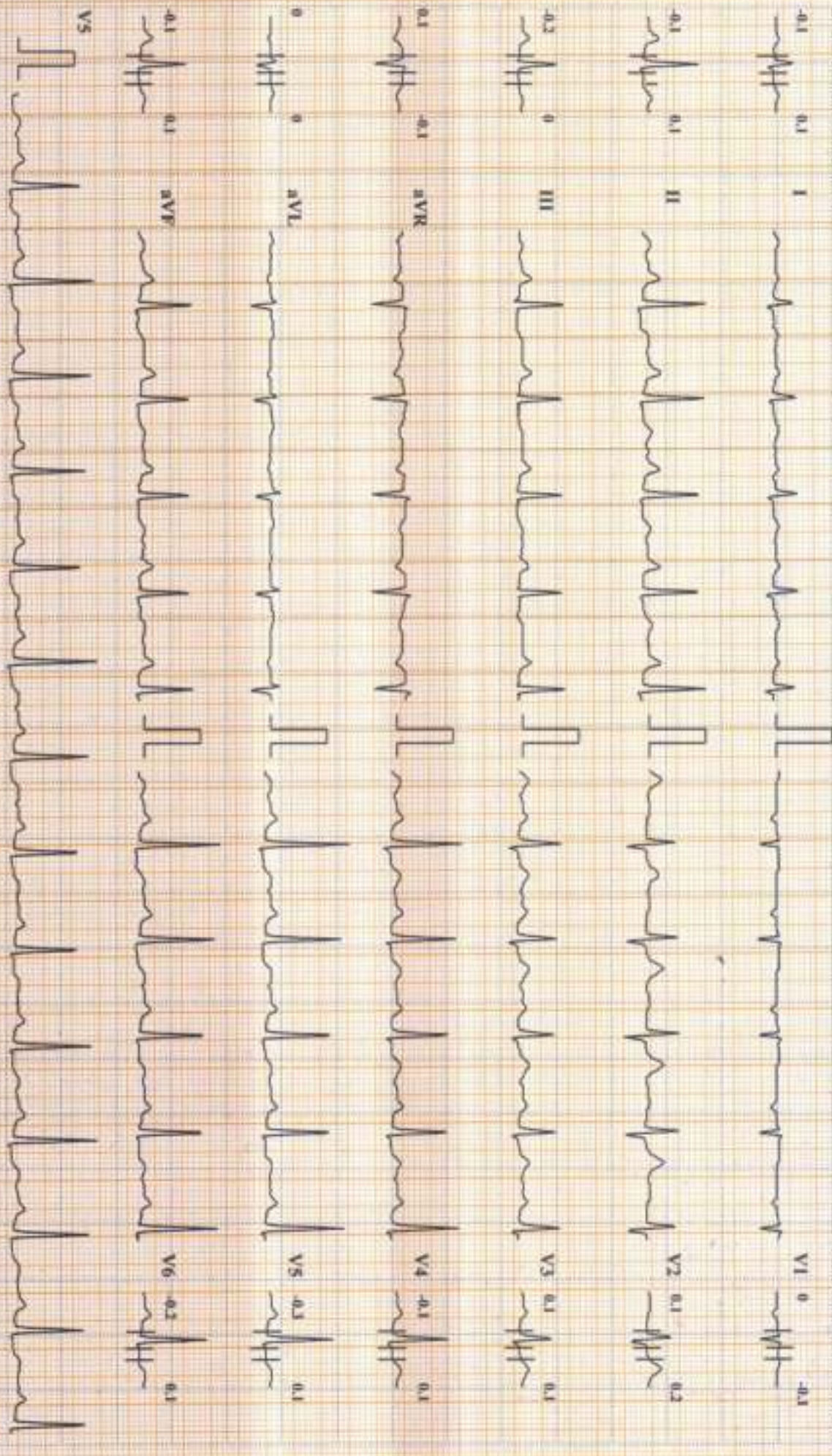

Chart Speed: 25 mm/sec

Amplitude: 10mm/mV

Filter: 35 Hz Main Filter: ON

ISO - R - 60 mm, J - R + 50 mm, P - J + 20 mm

Software: Cardflow CS-10 Version: 3.5

DDRC Agilus Thrissur

SINDHU HARIHARAN (46 F)

ID: 4665

Date: 10-02-2024

Exec Time: 00:00

Stage Time: 02:00

HR: 87 bpm

Bruce Protocol

Stage: Recovery 3

Speed: 0 kmph

Slope: 0 %

THR: 147 bpm

BP: 120/70 mmHg

STLevel(mm) STSlope(mV/s)

STLevel(mm) STSlope(mV/s)

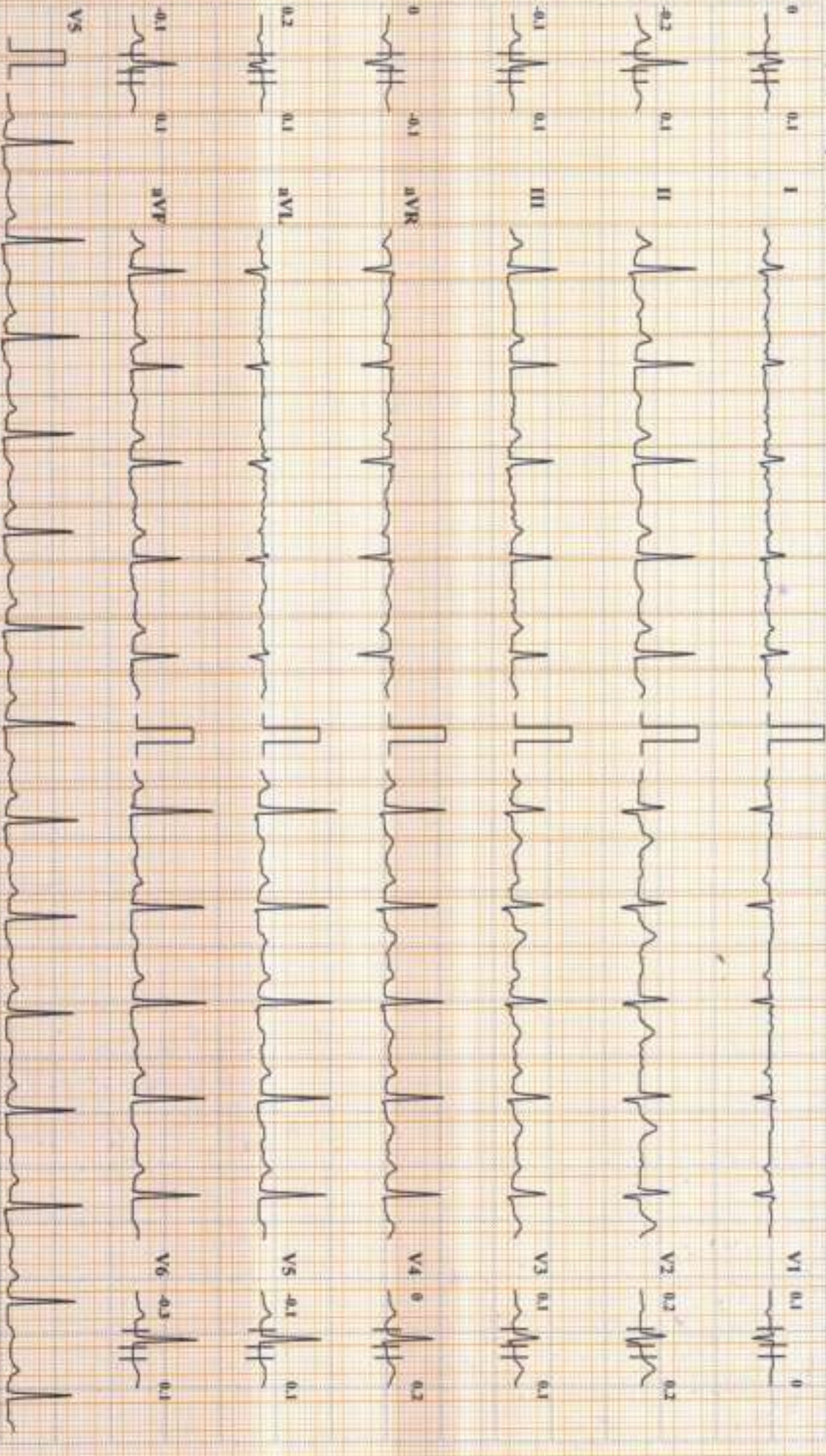

Chart Speed: 25 mm/sec

Amplitude: 10mm/mV

Filter: 35 Hz Main Filter: ON

ECG = R - 60 mm, J = R - 60 mm, Plead J = J + 80 mm

Schiller Cardioit CS-110 Version 3.5

DDRC Agilus Thrissur

SINDHU HARIHARAN (46 F)

ID: 4665

Date: 10-02-2024

Exec Time : 00:00

Sage Time: 00:04

HR: 88 bpm

Brace Protocol

STL=red(mm) STS=green(V/s)

Stage: Recovery-4

Speed: 0 kmph

Slope: 0 %

THR: 147 bpm

BP: 120/70 mmHg

STL=red(mm) STS=green(V/s)

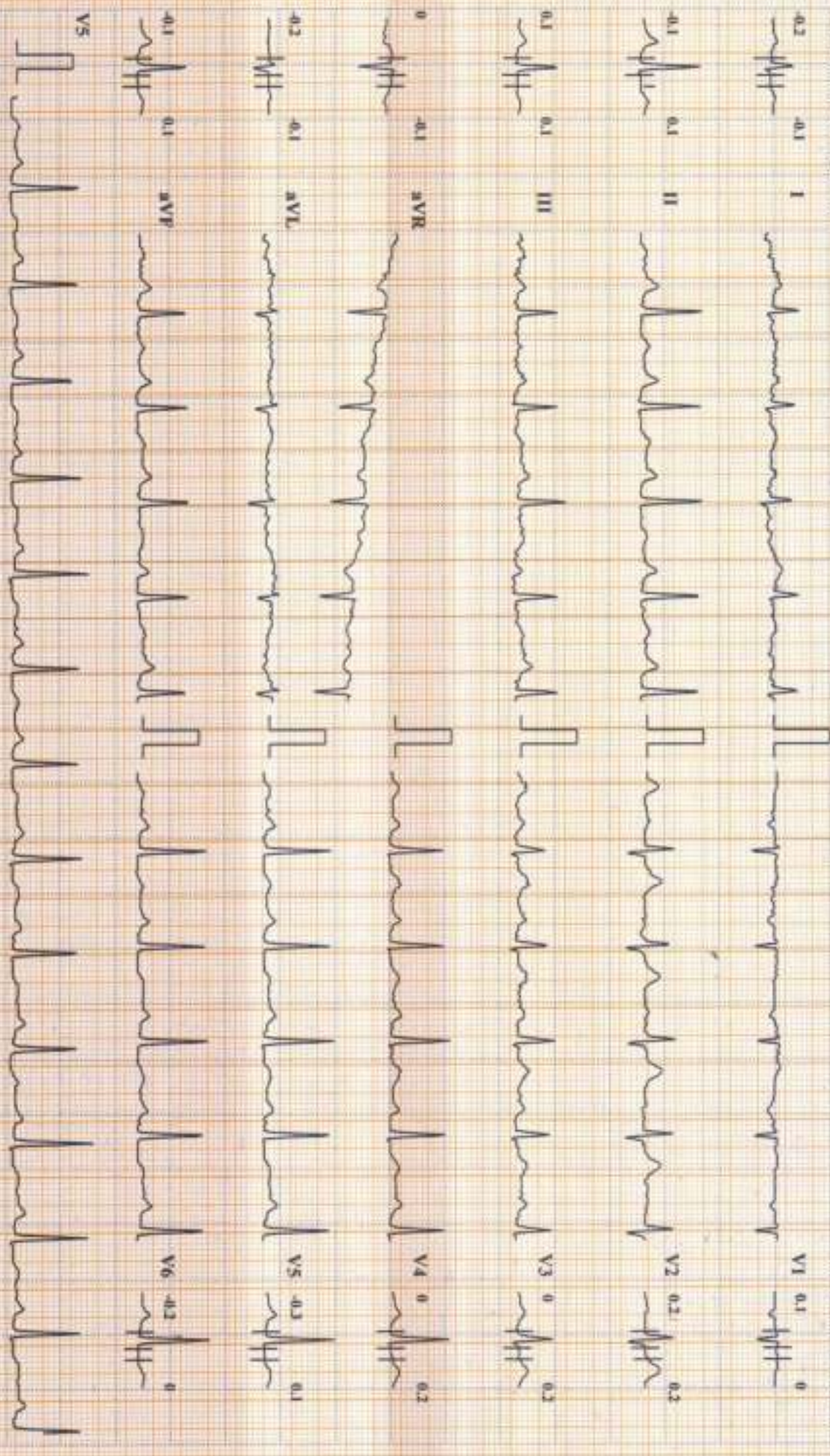

Chart Speed: 25 mm/s

Amplitude: 10mm/mV

Filter: 35 Hz Main Filter: ON

ISQ = R - 60 ms, J = R + 60 ms, Post J = J + 80 ms

Schiller Cardport CS-10 Version: 3.3

DDRC Agilus Thrissur

Name: SINDHU HARIHARAN

Date: 10-02-2024 Time: 12:11

Age: 46 Gender: F Height: 158 cms Weight: 65 Kg ID: 4665

Clinical History:

Medications:

Test Details:

Protocol: Bruce Predicted Max HR: 174 Target HR: 147 (85% of Pr. MHR)
 Exercise Time: 0:04:35 Achieved Max HR: 152 (87% of Pr. MHR)
 Max BP: 130/80 Max BP x HR: 19760 Max Mets: 5.4

Test Termination Criteria:

Protocol Details:

Stage Name	Stage Time	METS	Speed kmph	Grade %	Heart Rate bpm	BP mmHg	RPP	Max ST Level mm	Max ST Slope mV/s
Supine	00:21	1	0	0	79	120/70	9480	-0.5 V6	0.1 I
Standing	00:23	1	0	0	103	120/70	12360	-0.3 II	0.3 V2
PreTest	00:22	1	1.6	0	100	120/70	12000	0.4 V1	0.2 V1
Stage 1	03:00	4.7	2.7	10	136	125/75	17000	0.4 V2	0.8 V2
Peak Exercise	01:35	5.4	4	12	152	130/80	19760	-0.5 II	0.9 V2
Recovery1	02:00	1	0	0	92	127/77	11684	0.3 V2	0.6 V3
Recovery2	02:00	1	0	0	89	124/74	11036	-0.3 V5	0.2 V2
Recovery3	02:00	1	0	0	87	120/70	10440	-0.3 V6	0.2 V2
Recovery4	06:04	1	0	0	88	120/70	10560	-0.3 V5	0.2 V2

Interpretation

Exercised upto 4 minutes 35 sec
 No angina

No arrhythmias

Brisk HR response

ECG negative for inducible ischemia



Dr. PRAMOD. V. K.
 M.D (Medicine) D.M (Card)
 Consultant Cardiologist
 ASWINI HOSPITAL, THRISSUR
 Mob: 9447524660, 1 x 228110

Ref. Doctor: ---

Doctor: ---

SCHILLER
 The Art of Diagnostics

(Summary Report edited by User)
 Cardioit CS-10 Version:3.5