



YASHFEEN CARDIAC HOSPITAL™

At. & Po. Viraval, Navsari. 396 445. Phone (H) (02637) 235725

Website : www.yashfeenhospital.in E-mail : info@yashfeenhospital.in
(For Laboratory Reports Only)



Patient Name : BRIJESHBHAI HARISHBHAI MAISURIYA Age : 34 Years Sex : M
Ref By Dr. : - Area : Pinsad Date : 25/02/2023
Sample Time : 25/02/2023 10:09 No : 32 Time : 1:23PM

HAEMOGRAM

Test	Findings	UOM	Normal Range
HAEMOGLOBIN	13.8	gm/dl	M-13.5-17.0 F-11.5-15.5
HAEMOGRAM			
RED BLOOD CELL	4.43	10 ⁶ /μL	3.76 - 5.70
TOTAL LEUCOCYTE COUNT	5900	cells/cumm	4,000-11,000
Differential Count			
Neutrophil	56	%	40-75
Lymphocytes	32	%	20-40
Eosinophil	2	%	1-6
Monocytes	10	%	2-10
Basophils	0	%	0-0
PLATELET COUNT	241000	lacs/cumm	1.5-5.5 Lacs
RBC INDICES			
P.C.V.	40.0	%	M-40-56% F-37-47%
M.C.V.	90.3	cu/microns	76-94
M.C.H.	31.2	pg	27-30
M.C.H.C.	34.6	-	30-35
BLOOD GROUP	" A "	-	-
RH FACTOR	POSITIVE	-	-
E.S.R.(1 hour)		mm/hr.	M-5-10, F-5-20



Remarks

Dr. Piyush B. Chaudhari

M. D. Medicine

Reg. No. G-21518

Signature

Designed By : Sarita Infotech Pvt. Ltd., Navsari

Yashfeen Cardiac Hospital

Thanks for Reference

Technician



YASHFEEN CARDIAC HOSPITAL™

At. & Po. Viraval, Navsari. 396 445. Phone (H) (02637) 235725

Website : www.yashfeenhospital.in E-mail : info@yashfeenhospital.in

(For Laboratory Reports Only)



Patient Name : BRIJESHBHAI HARISHBHAI MAISURIYA Age : 34 Years Sex : M
Ref By Dr. : - Area : Pinsad Date : 25/02/2023
Sample Time : 25/02/2023 10:09 No : 32 Time : 1:23PM

HAEMOGLOBIN A1 C ESTIMATION

Test	Findings	UOM	Normal Range
Hb A1C	5.9	%	>8 : Action Suggested, 7-8 : Good Control, <7 : Goal, 6-7 : Near Normal Glycemia, <6 : Non-diabetic Level
Technique METHOD - HPLC			
Mean Blood Glucose	121.2	mg/dL	



Dr. PIYUSH B. CHAUDHARI
M.D. Medicine
Reg. No. G-21518

Remarks

Designed By : Sarita Infotech Pvt. Ltd., Navsari

Yashfeen Cardiac Hospital

signature

Thanks for Reference

Technician



YASHFEEN CARDIAC HOSPITAL™

At. & Po. Viraval, Navsari. 396 445. Phone (H) (02637) 235725

Website : www.yashfeenhospital.in E-mail : info@yashfeenhospital.in

(For Laboratory Reports Only)



Patient Name : BRIJESHBHAI HARISHBHAI MAISURIYA Age : 34 Years Sex : M
Ref By Dr. : - Area : Pinsad Date : 25/02/2023
Sample Time : 25/02/2023 10:09 No : 32 Time : 1:23PM

BIOCHEMICAL TEST REPORT

Test	Findings	UOM	Normal Range
S.CREATININE	<u>0.7</u>	mg/dL	M : 0.9-1.4 , F. 0.8-1.2
S.URIC ACID	7.2	mg/dL	Male:3.5-7.2, Female:2.6-6.0
BLOOD UREA NITROGEN	5.9	mg/dL	4.7-23.0



Dr. PIYUSH B. CHAUDHARI
M.D. Medicine
Reg. No. G-21518

Remarks

Designed By : Sarita Infotech Pvt. Ltd., Navsari

Yashfeen Cardiac Hospital

Signature

Thanks for Reference

Technician



YASHFEEN CARDIAC HOSPITAL™

At. & Po. Viraval, Navsari. 396 445. Phone (H) (02637) 235725

Website : www.yashfeenhospital.in E-mail : info@yashfeenhospital.in

(For Laboratory Reports Only)



Patient Name : BRIJESHBHAI HARISHBHAI MAISURIYA Age : 34 Years Sex : M
Ref By Dr. : - Area : Pinsad Date : 25/02/2023
Sample Time : 25/02/2023 10:09 No : 32 Time : 1:24PM

LIPID PROFILE TEST REPORT

Test	Findings	UOM	Normal Range
S.CHOLESTEROL	164.6	mg/dL	<200:Desirable, 200-239:Borderline High, >=240:High
HDL CHOLESTEROL	45.7	mg/dL	<40:Low(High Risk), >=60:High(Low Risk)
LDL CHOLESTEROL	117.4	mg/dL	<100: Optimal, 100-129: Nearoptimal/ Aboveoptimal, 130-159:BorderlineHigh,16 0-189:High,>=190:Very
VLDL CHOLESTEROL	19.6	mg/dL	UPTO 40
S.TRIGLYCERIDES	98.0	mg/dL	<150:Normal, 150-199:Borderline High,200-499:High, >=500:Very Hi
CHOL/ HDL RATIO	3.6	mg/dL	LESS THAN 5
LDL/ HDL RATIO	2.6	mg/dL	LESS THAN 5



Dr. PIYUSH B. CHAUDHARI
M.D. Medicine
Reg. No. G-21518

Remarks

Designed By : Sarita Infotech Pvt. Ltd., Navsari

Yashfeen Cardiac Hospital

Signature

Thanks for Reference

Technician



YASHFEEN CARDIAC HOSPITAL™

At. & Po. Viraval, Navsari. 396 445. Phone (H) (02637) 235725

Website : www.yashfeenhospital.in E-mail : info@yashfeenhospital.in

(For Laboratory Reports Only)

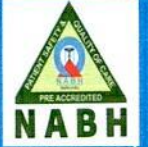

Patient Name : BRIJESHBHAI HARISHBHAI MAISURIYA Age : 34 Years Sex : M
Ref By Dr. : - Area : Pinsad Date : 25/02/2023
Sample Time : 25/02/2023 10:09 No : 32 Time : 1:24PM

LIVER FUNCTION TEST REPORT

Test	Findings	UOM	Normal Range
TOTAL BILIRUBIN	0.5	mg/dL	0-1.0
DIRECT BILIRUBIN	0.2	mg/dL	0-0.8
INDIRECT BILIRUBIN	<u>0.3</u>	mg/dL	0-0.2
SGPT	<u>44.3</u>	U/L	Below 40.0
S.ALKALINE PHOSPHATASE	48.8	U/L	CH : 170.0-515.0 A : 37.0-147.0
TOTAL PROTEIN	7.7	g/dl	6.0-8.0
ALBUMIN	<u>5.2</u>	g/dl	3.0-5.0
GLOBULIN	<u>2.5</u>	g/dl	3.0-3.5
A/G	2.1	g/dl	
SGOT	35.4	U/L	Below 40.0



Dr. PIYUSH B. CHAUDHARI
M.D. Medicine
Reg. No. G-21518

Remarks

Designed By : Sarita Infotech Pvt. Ltd., Navsari

Yashfeen Cardiac Hospital

signature

Thanks for Reference

Technician



YASHFEEN CARDIAC HOSPITAL™

At. & Po. Viraval, Navsari. 396 445. Phone (H) (02637) 235725

Website : www.yashfeenhospital.in E-mail : info@yashfeenhospital.in

(For Laboratory Reports Only)



Patient Name : BRIJESHBHAI HARISHBHAI MAISURIYA Age : 34 Years Sex : M
Ref By Dr. : - Area : Pinsad Date : 25/02/2023
Sample Time : 25/02/2023 10:09 No : 32 Time : 1:24PM

THYROID FUNCTION TEST REPORT

Test	Findings	UOM	Normal Range
T3 (TRIODOTHYRONINE)	1.26	ng/ml	NEWBORNS:0.73-2.88 6DAYS-3MONTHS:0.80-2.75 4-12MONTHS:0.86-2.65 1-6YEARS:0.92-2.48 7-11YEARS:0.93-2.31 12-20YEARS:0.91-2.18 ADULT:0.80-2.00
T4 (THYROXINE)	10.21	µg/dl	NEWBORNS:5.04-18.5, 6DAYS-3MONTHS:5.41-17.0, 4-12 MONTHS:5.67-16.0, 1-6YEARS:5.95-14.7, 7-11 YEARS:5.99-13.8, 12-20 YEARS:5.91-13.2, ADULTS:5.10-14.1
TSH	3.44	µIU/ml	NEWBORNS:0.70-15.2, 6DAYS-3MONTHS:0.72-11.0, 4-12MONTHS:0.73-8.35, 1-6YEARS:0.70-5.97, 7-11YEARS:0.60-4.84, 12-20YEARS:0.51-4.30, ADULTS:0.27-4.20

TECHNIQUE

ELECTROCHEMILUMINESCENCE

CE



Dr. PIYUSH B. CHAUDHARI
M.D. Medicine
Reg. No. G-21518

Remarks

Designed By : Sarita Infotech Pvt. Ltd., Navsari

Yashfeen Cardiac Hospital

signature

Thanks for Reference

Technician

Test reports are subject to technical limitations and should be clinically co-related. Laboratory may be contacted whenever required.



YASHFEEN CARDIAC HOSPITAL™

At. & Po. Viraval, Navsari. 396 445. Phone (H) (02637) 235725

Website : www.yashfeenhospital.in E-mail : info@yashfeenhospital.in

(For Laboratory Reports Only)



Patient Name : BRIJESHBHAI HARISHBHAI MAISURIYA Age : 34 Years Sex : M
Ref By Dr. : - Area : Pinsad Date : 25/02/2023
Sample Time : 25/02/2023 10:09 No : 32 Time : 1:24PM

GGT TEST REPORT

Test	Findings	UOM	Normal Range
SERUM GGT	30	U/L	10-71 U/L



Dr. PIYUSH B. CHAUDHARI
M.D. Medicine
Reg. No. G-21518

Remarks

Designed By : Sarita Infotech Pvt. Ltd., Navsari

Yashfeen Cardiac Hospital

signature

Thanks for Reference

Technician

Test reports are subject to technical limitations and should be clinically co-related. Laboratory may be contacted whenever required.



YASHFEEN CARDIAC HOSPITAL™

At. & Po. Viraval, Navsari. 396 445. Phone (H) (02637) 235725

Website : www.yashfeenhospital.in E-mail : info@yashfeenhospital.in
(For Laboratory Reports Only)



Patient Name : BRIJESHBHAI HARISHBHAI MAISURIYA Age : 34 Years Sex : M
Ref By Dr. : - Area : Pinsad Date : 25/02/2023
Sample Time : 25/02/2023 10:09 No : 32 Time : 1:24PM

ROUTINE URINE ANALYSIS

Test	Findings	UOM	Normal Range
<u>PHYSICAL EXAMINATION</u>			
Quantity	-	-	
Colour	YELLOW	-	
Appearance	CLEAR	-	
Reaction	ACIDIC	-	
Sp. Gravity	1.002	-	
<u>CHEMICAL EXAMINATION</u>			
U.Albumin	NIL	-	
Sugar	NIL	-	
Acetone	NIL	-	
Bile Salt	NIL	-	
Bile Pigment	NIL	-	
Occult Blood	NIL	-	
<u>MICROSCOPIC EXAMINATION</u>			
Pus Cells	1-2	/hpf	
Epithelial cells	1-2	/hpf	
Red cells	ABSENT	/hpf	
Casts	-	/hpf	
Crystals	-	/hpf	
Others	-	/hpf	



Dr. PIYUSH B. CHAUDHARI
M.D. Medicine
Reg. No. G-21518

Remarks

Designed By : Sarita Infotech Pvt. Ltd., Navsari

Yashfeen Cardiac Hospital

signature

Thanks for Reference

Technician

Test reports are subject to technical limitations and should be clinically co-related. Laboratory may be contacted whenever required.



YASHFEEN CARDIAC HOSPITAL™

At. & Po. Viraval, Navsari. 396 445. Phone (H) (02637) 235725

Website : www.yashfeenhospital.in E-mail : info@yashfeenhospital.in

(For Laboratory Reports Only)



Patient Name : BRIJESHBHAI HARISHBHAI MAISURIYA Age : 34 Years Sex : M
Ref By Dr. : - Area : Pinsad Date : 25/02/2023
Sample Time : 25/02/2023 10:09 No : 32 Time : 3:18PM

BLOOD SUGAR TEST REPORT

Test	Findings	UOM	Normal Range
FASTING BLOOD SUGAR	90.8	mg/dL	70-110
FASTING URINE SUGAR	NIL	-	NIL
POSTPANDRIAL BLOOD SUGAR	110.8	mg/dL	70-140
POSTPANDRIAL URINE SUGAR	NIL	-	NIL



P. Chaudhari
Dr. PIYUSH B. CHAUDHARI
M.D. Medicine
Reg. No. G-21518

Remarks

Designed By : Sarita Infotech Pvt. Ltd., Navsari

Yashfeen Cardiac Hospital

H. Patel
signature

Technician

Thanks for Reference

Test reports are subject to technical limitations and should be clinically co-related. Laboratory may be contacted whenever required.

YASHFEEN IMAGING & RADIOLOGY DEPARTMENT

MANAGED BY :- YASHFEEN FOUNDATION

VIRAVAI, NAVSARI. 396 445. PHONE : (H) (02637) 235725

Website : www.yashfeenhospital.in E-mail : info@yashfeenhospital.in

Patient's Name:	BRIJESHBHAI H. MAISURIYA	Age & Sex:	34Yrs/M
Ref. by Dr.	SELF	Date:	25-02-2023

X RAY CHEST (PA VIEW)

Sternal wire noted in situ.

Both lung fields appear normal.

Both hila appear normal.

Both CP angles appear clear.

Cardiac size appears within normal limit.

Both domes of diaphragm appear normal.

Bony thoracic cage appears normal.

IMPRESSION:

- Normal X-ray chest (PA view).



Dr. ~~DH~~ DHARMESH DESAI
(M.D. Radiology)
Dr. Dharmesh Desai
Reg. No. G - 45284
YASHFEEN GROUP OF HOSPITAL

Please contact immediately for any typographical error.

This is only professional opinion, not a final diagnosis. Kindly correlate clinically. Not valid for medicolegal purpose.

YASHFEEN IMAGING & RADIOLOGY DEPARTMENT

MANAGED BY :- YASHFEEN FOUNDATION

VIRAVAL, NAVSARI. 396 445. PHONE : (H) (02637) 235725

Website : www.yashfeenhospital.in E-mail : info@yashfeenhospital.in

Name	BRIJESHBHAI HARISHBHAI MAISURIYA	Age	34 Y/M
Ref by Dr	SELF	Date	25/02/2023

USG ABDOMEN (SCREENING)

Liver appears normal in size & shape with normal echopattern.
No e/o focal or diffuse lesion. IHBR appear normal.
PV and CBD appear normal.

Gall bladder appears distended & normal in shape & size. No e/o calculus or mass seen.
Walls appear normal.

Pancreas appears normal in size and echogenicity. No e/o focal or diffuse lesion.

Spleen appears normal in size and shows normal echopattern. No e/o focal lesion.

Both Kidneys appear normal in size and echopattern. CM Differentiation is preserved.
No e/o calculus or hydronephrosis on either side.
Perirenal spaces appear normal on either side.
Suprarenal regions appear normal on either side. No e/o mass lesion.

Bladder is physiologically distended. No e/o calculus or mass. Walls appear normal.

Prostate appears normal in size & normal echopattern.
No e/o calcification.

RIF region appears normal.

No e/o ascites.

IMPRESSION:

No significant abnormality detected.



Dr. DHARMESH DESAI

(M.D. Radiology)

Reg. No. G - 45284

Dr. Dharmesh Desai
YASHFEEN GROUP OF HOSPITAL
MD

Please contact immediately for any typographical error.

This is only professional opinion, not a final diagnosis. Kindly correlate clinically. Not valid for medicolegal purpose.



YASHFEEN CARDIAC HOSPITAL™

MANAGED BY :- YASHFEEN FOUNDATION

VIRAVAL, NAVSARI. 396 445. PHONE : (H) (02637) 235725

Website : www.yashfeenhospital.in E-mail : info@yashfeenhospital.in

(Regd. No. E / 1390 / Navsari)

(Stationary For Report Only)

2D ECHO CARDIOGRAPHY COLOUR DOPPLER REPORT

Patient Name & No	: BRIJESHBHAI HARISHBHAI MAISURIYA CH220	Age/Sex	UHID :	: 7137
Doctor	: Mohil Nagad	34/ M	No :	: 7540
Referred By	:		Date :	: 25/02/2023

M-Mode findings

LVIDd : 40mm
 LVIDs : 28mm
 IVSd : 11mm
 PWd : 11mm
 EF : 60%
 Aorta : 23mm
 LA : 35mm

2D Imaging

Aortic Valve : Trileaflet, Normal
Mitral Valve : Thin, Pliable, Normal Mobility, Mild AML Prolapse, Mild MR.
Tricuspid Valve : Trivial TR, RVSP: 20+ RAP
Pulmonary Valve : Normal

=> : All cardiac chambers are normal sized.
 => : All cardiac valves are normal.
 => : No regional wall motion abnormality.
 => : Normal LV systolic function.
 => : Normal LV diastolic function.
 => : IVS intact.
 => : IAS Aneurismal Bulging towards RA Intact
 => : No obvious clots/ vegetations/ or effusion.
 => : IVC Normal size.

Doppler Findings

=> : No MS/Mild MR, No TS/Trivial TR, No AS/AR & No PS/PR
Mitral inflow Pattern : E > A
Tissue Doppler Findings : E' > A'

Impression : MVP, Normal LVEF:60%, No RWMA, Mild MR.



Report Prepared By

DR. MOHIL NAGAD
 M.D. Medicine, D.M. Cardiology
 Senior Consultant - Interventional Cardiology
 Reg. No. MBBS, PGDCC
 Non Invasive Cardiologist
 YASHFEEN CARDIAC HOSPITAL, NAVSARI

Designed By : Sarita Infotech Pvt. Ltd., Navsari



YASHFEEN CARDIAC HOSPITAL

EYE DEPARTMENT

Chief Complaint :

Routine check up

Medical History : DM / HT / Asthama / Allergy / Heart / Thyroid /

Ocular History :

Visual Acuity :

6/19
6/9

IOP :

NAME
25_FEB_2023 PM 12:06
NO. 6547
SN: 4771998
REF. DATA
VD: 12.00 CYL: MIX
<R> S C A
- 0.75 - 0.50 56
- 0.75 - 0.50 56
- 0.75 - 0.50 56
- 0.75 - 0.50 56
S. E. - 1.00
<L> S C A
- 0.75 - 0.50 142
- 0.50 - 0.50 141
- 0.50 - 0.50 140
- 0.50 - 0.50 141
S. E. - 0.75
PD: 71.5

	RIGHT EYE (PH.....)				LEFT EYE (I	
	Sph.	Cyl.	Axis	V/A	Sph.	Cy
Distance	<i>0.50</i>			<i>6/6</i>	<i>0.50</i>	
Near				<i>2</i>		<i>2</i>

Distance/Reading/Bi-Focal/Progressive/Separate Glasses

Signature :

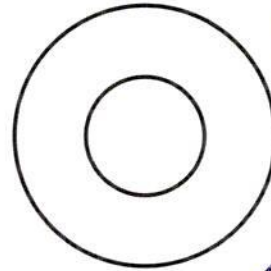
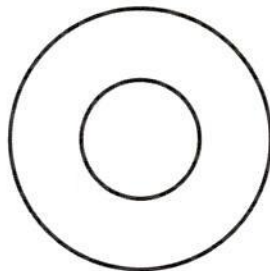

Adm
Reg. Mem
Adm. W/S



BRIJESHBHAI ,
ID:
DOB:
34 Years , ,
Male ,Unknown
Med.:
Location:
Referring Physician:
Notes:

25-02-2023 12:50:22

Vent. Rate: 84 BPM
PR int: 169 ms
QRS dur: 89 ms
QT/QTc: 327/368 ms
P-R-T axes: 67 54 27
Avg. RR: 708 ms
QTcB: 388 ms
QTcF: 366 ms

SINUS RHYTHM WITH SINUS ARRHYTHMIA
NONSPECIFIC T-WAVE ABNORMAL
BORDERLINE ECG

UNCONFIRMED REPORT
Reviewed by:

P. B. Chaudhari
Dr. PIYUSH B. CHAUDHARI
M.D. Medicine
Reg. No. G-21518

Signed by:
Date:

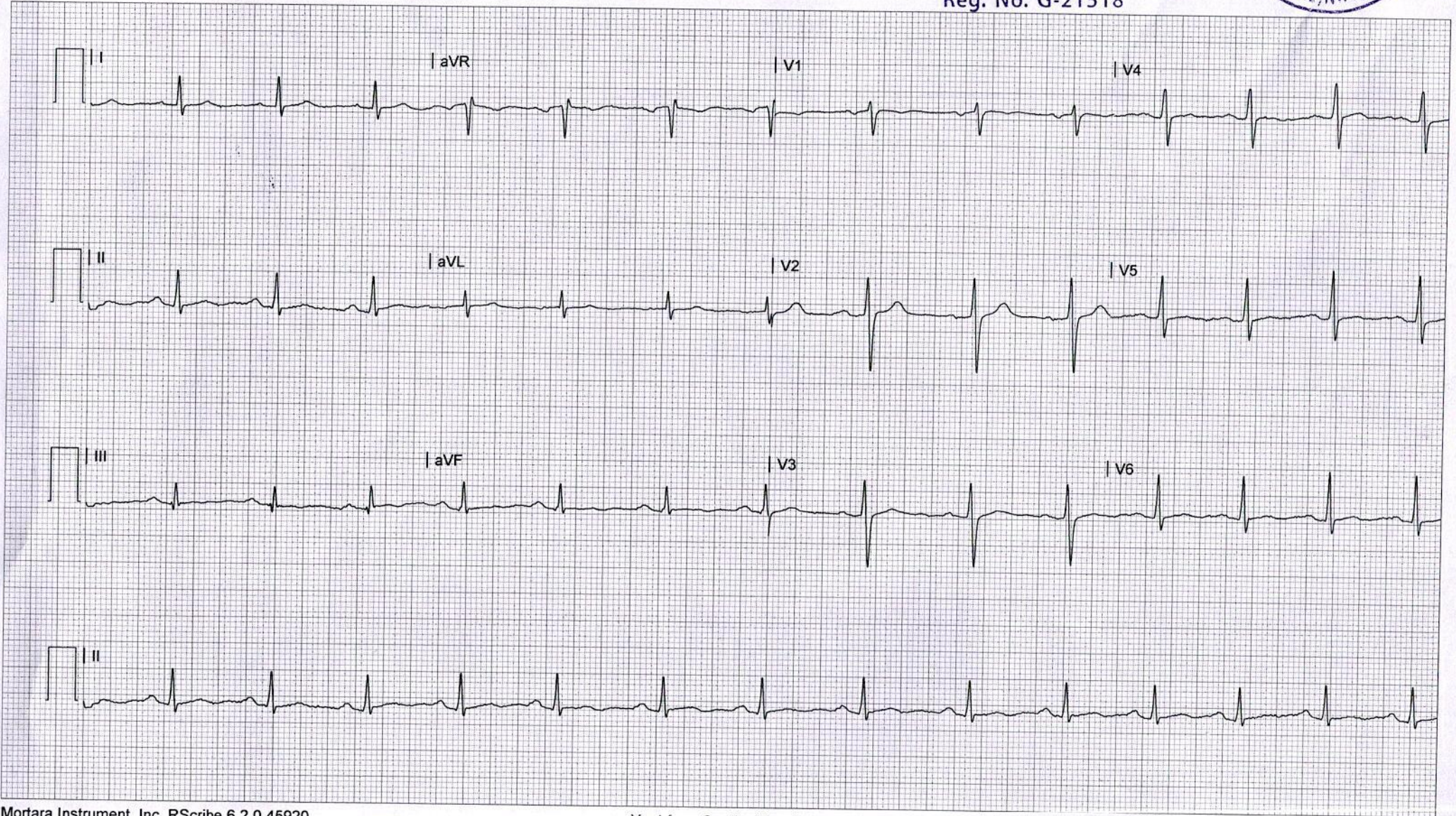



CH22047941 BRIJESHBHAI H MAISURIYA 34Y 2502231708
YASHFEEN GROUP OF HOSPITALS NAVSARI PH:9924047789