



# JEEVAN SAHARA DIAGNOSTIC

Rajdhani Road, Tajpur, Samastipur - 848130

E-Mail : jeevansaharadiagnostic@gmail.com

Reference No. : 11804	Age : 33 Year's	Date : 10- 06- 2023
Name : Krishna Bhushan	Sex : Male	Specimen : Blood
Ref. by : J.S.H., Tajpur	Coll. Date : 10- 06- 2023	Repo. Date : 10-06- 2023

## REPORT OF CBC

INVESTIGATION	RESULT	UNITS	NORMAL RANGE
Hemoglobin	10.8	g/dl	11-18 g/dl
Hb%	60.67	%	
<b>TOTAL COUNT</b>			
Platelets	1.81	Lack/cumm	1.0-3.5 Lack/cumm
Erythrocytes	4.58	milli./cumm	3.5-6.0 milli./cumm
Leucocytes	9,800	/cumm	3500-10000/cumm
<b>DIFFERENTIAL COUNT OF W.B.C.</b>			
Neutrophil	62	%	50-70%
Lymphocyte	30	%	20-40%
Eosinophil	07	%	01-06%
Monocyte	01	%	01-05%
Basophils	00	%	00-01%
RDW_CV	16.5	%	11-16%
RDW_SD	46.1	fl	35.0-56.0fl
HCT	36.4	%	35.0-54.0%
MCV	79.3	fl	80-100fl
MCH	23.6	pg	26-34pg
MCHC	29.7	%	32-36%
MPV	12.5	%	6.5-12.0%
PDW	16.3	%	0.9-17.0%
PCT	0.22	%	0.10-0.28
P_LCR	48.2	%	11.0-45.0
P_LCC	87	fl	11-135

Please correlate with clinical conditions

\*\*\*\*\*End of the Report\*\*\*\*\*

M. K. Chaudhary  
(D.M.L.T.)  
Sr. Technologist

Dr. PANKAJ BHUSHAN  
M.B.B.S., M.D.(Biochem)  
Pathologist

**CONDITION FOR REPORTING** 1. The report result are for information and for Interpretation of the referring doctor only. 2. It is presumed that the tests performed on the specimen belong to the patient named or identified 3. Result of tests may vary from laboratory to laboratory and also in some parameters from time to time for the same patient. 4. Should the results indicate an unexpected abnormality. The same should be reconfirmed. 5. Only such medical professional who understand reporting units reference ranges and limitation of Technology should interpret result. **FACILITIES:** A fully computerised pathological laboratory. All type of Hormonal Test.

This is just a Professional opinion and should be related. Clinically not for medico legal purpose. If the result of the test is/ all alarming or unexpected the patient is advice to contact the lab immediatly for Re-Check

Toll Free No.- 1800 120 550055

Regd No.: 020/2019

Mob.: 9430667724

An ISO 9001 : 2015 CERTIFIED DIAGNOSTIC



# JEEVAN SAHARA DIAGNOSTIC

Rajdhani Road, Tajpur, Samastipur - 848130

E-Mail : jeevansaharadiagnostic@gmail.com

Reference No. : 11804  
Name : Krishna Bhushan  
Ref. by : J.S.H., Tajpur

Age : 33 Year's  
Sex : Male  
Coll. Date : 10- 06- 2023

Date : 10- 06- 2023  
Specimen : Blood  
Repo. Date : 10-06- 2023

## HAEMATOLOGY

ABO :- "B"  
Rh :- : Positive  
ESR:- : 19 mm/hr : 0-15 mm/hr

## BIOCHEMISTRY

Blood Sugar (R) : 118.5 mg/dl GOD/POD 80-150 mg/dl

Please correlate with clinical conditions  
\*\*\*\*\*End of the Report\*\*\*\*\*

M. K. Chaudhary  
(D.M.B.T.)  
Sr. Technologist

Dr. PANKAJ BHUSHAN  
M.B.B.S., MD (Biochem)  
Pathologist

*This is only a Professional Report. Not for Medico-Legal Purpose*

**CONDITION FOR REPORTING** 1. The report result are for information and for interpretation of the referring doctor only. 2. It is presumed that the tests performed on the specimen belong to the patient named or identified. 3. Result of tests may vary from laboratory to laboratory and also in some parameters from time to time for the same patient. 4. Should the results indicate an unexpected abnormality. The same should be reconfirmed. 5. Only such medical professional who understand reporting units reference ranges and limitation of Technology should interpret result.  
**FACILITIES:** A fully computerised pathological laboratory. All type of Hormonal Test.

This is just a Professional opinion and should be related. Clinically not for medico legal purpose. if the result of the test is/ all alarming or unexpected the patient is advice to contact the lab immediatly for Re-Check

**Toll Free No.- 1800 120 550055**



Regd No.: 020/2019

Mob.: 9430667724

An ISO 9001 : 2015 CERTIFIED DIAGNOSTIC



# JEEVAN SAHARA DIAGNOSTIC

Rajdhani Road, Tajpur, Samastipur - 848130

E-Mail : jeevansaharadiagnostic@gmail.com

Reference No. : 11804  
 Name : Krishna Bhushan  
 Ref. by : J.S.H., Tajpur

Age : 33 Year's  
 Sex : Male  
 Coll. Date : 10-06-2023

Date : 10-06-2023  
 Specimen : Blood  
 Repo. Date : 10-06-2023

INVESTIGATION	VALUE	UNITS	NORMAL RANGE
<b>LIVER FUNCTION TEST (LFT)</b>			
BILIRUBIN TOTAL	0.6	mg/dl	0.0-1.0
CONJUGATED (D. Bilirubin)	0.2	mg/dl	0.0-0.3
UNCONJUGATED (I. D. Bilirubin)	0.4	mg/dl	0.0-0.6
SGOT	35.2	IU/L	0.0-34.0
SGPT	40.1	IU/L	0.0-40.0
ALKALINE PHOSPHATASE	188.7	IU/L	0.0-270.0
GAMMA GT	38.26	IU/L	0.0-55.0
TOTAL PROTEIN	7.80	mg/dl	6.3-8.2
SERUM ALBUMIN	3.45	mg/dl	3.5-5.0
GLOBULIN	4.39	mg/dl	2.5-5.6
A/G RATIO	1.7		1.3-2.1

Please correlate with clinical conditions  
 \*\*\*\*\*End of the Report\*\*\*\*\*

M. K. Chaudhary  
 (D.M.V.T.)  
 Sr. Technologist

Dr. PANKAJ BHUSHAN  
 M.B.B.S. (D.V.Biotech)  
 Pathologist

*This is only a Professional Report. Not for Medico-Legal Purpose*

**CONDITION FOR REPORTING** 1. The report result are for information and for Interpretation of the referring doctor only. 2. It is presumed that the tests performed on the specimen belong to the patient named of identified. 3. Result of tests may vary from laboratory to laboratory and also in some parameters from time to for the same patient. 4. Should the results indicate an unexpected abnormality. The same should be reconfirmed. 5. Only such medical professional who understand reporting units reference ranges and limitation of Technology should interpret result.

**FACILITIES:** A fully computerised pathological laboratory. All type of Hormonal Test.

This is just a Professional opinion and should be related. Clinically not for medico legal purpose. If the result of the test is/ all alarming or unexpected the patient is advice to contact the lab immediatly for Re-Check

Toll Free No.- 1800 120 550055

Regd No.: 020/2019

Mob.: 9430667724

An ISO 9001 : 2015 CERTIFIED DIAGNOSTIC



# JEEVAN SAHARA DIAGNOSTIC

Rajdhani Road, Tajpur, Samastipur - 848130

E-Mail : jeevansaharadiagnostic@gmail.com

Reference No. : 11804  
Name : Krishna Bhushan  
Ref. by : J.S.H., Tajpur

Age : 33 Year's  
Sex : Male  
Coll. Date : 10- 06- 2023

Date : 10- 06- 2023  
Specimen : Blood  
Repo. Date : 10-06- 2023

INVESTIGATION	VALUE	UNITS	NORMAL RANGE
<b>KIDNEY FUNCTION TEST (KFT)</b>			
BLOOD UREA	49.2	mg/dl	13.-50.0
SERUM CREATININE	0.8	mg/dl	0.4-1.4
SERUM URIC ACID	4.7	mg/dl	2.6-7.2
BLOOD UREA NITROGEN (BUN)	22.62	mg%	05.0-25.0
SODIUM	142.5	mmol/L	135.0-155.0
POTASSIUM	4.60	mmol/L	3.5-5.5
CHLORIDE	99.9	mmol/L	96.0-106.0
TOTAL CALCIUM	8.89	mg/dl	8.80-10.80
TOTAL PROTEIN	7.67	mg/dl	6.3-8.2
SERUM ALBUMIN	4.46	mg/dl	3.5-5.0
GLOBULIN	4.35	mg/dl	2.5-5.6
A/G RATIO	1.8		1.3-2.1

Please correlate with clinical conditions  
\*\*\*\*\*End of the Report\*\*\*\*\*

M. K. Chaudhary  
(D.M.L.T.)  
Sr. Technologist

Dr. PANKAJ BHUSHAN  
M.B.B.S., MD (Hons.)  
Pathologist

*This is only a Professional Report. Not for Medico-Legal Purpose*

**CONDITION FOR REPORTING** 1. The report result are for information and for Interpretation of the referring doctor only. 2. It is presumed that the tests performed on the specimen belong to the patient named of identified 3. Result of tests may vary from laboratory to laboratory and also in some parameters from time to for the same patient. 4. Should the results indicate an unexpected abnormality. The same should be reconfirmed. 5. Only such medical professional who understand reporting units reference ranges and limitation of Technology should interpret result.  
**FACILITIES:** A fully computerised pathological laboratory. All type of Hormonal Test.

This is just a Professional opinion and should be related. Clinically not for medico legal purpose. If the result of the test is/ all alarming or unexpected the patient is advice to contact the lab immediately for Re-Check

Toll Free No.- 1800 120 550055



Regd No.: 020/2019

Mob.: 9430667724

An ISO 9001 : 2015 CERTIFIED DIAGNOSTIC



# JEEVAN SAHARA DIAGNOSTIC

Rajdhani Road, Tajpur, Samastipur - 848130

E-Mail : jeevansaharadiagnostic@gmail.com

Reference No. : 11804	Age : 33 Year's	Date : 10- 06- 2023
Name : Krishna Bhushan	Sex : Male	Specimen : Blood
Ref. by : J.S.H., Tajpur	Coll. Date : 10- 06- 2023	Repo. Date : 10-06- 2023

TEST NAME	TECHNOLOGY	VALUE	UNITS
HbA1c - (HPLC)	H.P.L.C	3.5	%

Reference Range:

Reference Range: As per ADA Guidelines	Guidance For known Diabetics
Below 5.7% : Normal	Below 6.5% : Good Control
5.7%-6.4% : Prediabetic	6.5% - 7% : Fair Control
>=6.5% : Diabetic	7.0% - 8% : Unsatisfactory Control
	>8% : Poor Control

Method : Fully Automated H.P.L.C. using Biorad Variant II Turbo

AVERAGE BLOOD GLUCOSE (ABG)	CALCULATED	104.2	mg/dl
-----------------------------	------------	-------	-------

Reference Range:

90 - 120 mg/dl : Good Control
121 - 150 mg/dl : Fair Control
151 - 180 mg/dl : Unsatisfactory Control
>180 mg/dl : Poor Control

Method : Derived from HbA1c values

Please correlate with clinical conditions

Please correlate with clinical conditions  
\*\*\*\*\*End of the Report\*\*\*\*\*

M. K. Chaudhary  
(D.M.B.T.)  
Sr. Technologist

Dr. PANKAJ BHUSHAN  
M.B.B.S., MD (Biochem)  
Pathologist

**CONDITION FOR REPORTING** 1. The report result are for information and for Interpretation of the referring doctor only. 2. It is presumed that the tests performed on the specimen belong to the patient named or identified. 3. Result of tests may vary from laboratory to laboratory and also in some parameters from time to for the same patient. 4. Should the results indicate an unexpected abnormality. The same should be reconfirmed. 5. Only such medical professional who understand reporting units reference ranges and limitation of Technology should interpret result.

**FACILITIES:** A fully computerised pathological laboratory. All type of Hormonal Test.

This is just a Professional opinion and should be related. Clinically not for medico legal purpose. if the result of the test is/ all alarming or unexpected the patient is advice to contact the lab immediatly for Re-Check

Toll Free No.- 1800 120 550055

Regd No.: 020/2019

Mob.: 9430667724

An ISO 9001 : 2015 CERTIFIED DIAGNOSTIC



# JEEVAN SAHARA DIAGNOSTIC

Rajdhani Road, Tajpur, Samastipur - 848130

E-Mail : jeevansaharadiagnostic@gmail.com

Reference No. : 11804	Age : 33 Year's	Date : 10-06-2023
Name : Krishna Bhushan	Sex : Male	Specimen : Blood
Ref. by : J.S.H., Tajpur	Coll. Date : 10-06-2023	Repo. Date : 10-06-2023

### Test Asked:-

### Lipid Profile:

	Result	Unit	Method	Limit
Total Cholesterol -	141.8	Mg/dl	Chod-Pod	130-250
Triglyceriles-	64.3	Mg/dl	Gop	60-180(M)- 40-130(F)
HDL- CHOLESTEROL -	46.7	Mg/dl	PTA-	30-70(M)- 35-90(F)
LDH- CHOLESTEROL -	55.2	Mg/dl	Calculated	70-150
VLDL- CHOLESTEROL-	29.34	Mg/dl	Calculated	5.0-30
Total -CHOL/HDL	2.4	Mg/dl	Calculated	0.00-4.90

Please correlate with clinical conditions  
\*\*\*\*\*End of the Report\*\*\*\*\*

M. K. Chaudhary  
(B.Sc., B.T.)  
Sr. Technologist

Dr. PANAMA BHUSHAN  
M.B.B.S., MD (Biochem)  
Pathologist

**CONDITION FOR REPORTING** 1. The report result are for information and for Interpretation of the referring doctor only. 2. It is presumed that the tests performed on the specimen belong to the patient named or identified. 3. Result of tests may vary from laboratory to laboratory and also in some parameters from time to time for the same patient. 4. Should the results indicate an unexpected abnormality. The same should be reconfirmed. 5. Only such medical professional who understand reporting units reference ranges and limitation of Technology should interpret result. **FACILITIES:** A fully computerised pathological laboratory. All type of Hormonal Test.

This is just a Professional opinion and should be related. Clinically not for medico legal purpose. If the result of the test is/ all alarming or unexpected the patient is advice to contact the lab immediatly for Re-Check

**Toll Free No.- 1800 120 550055**



Regd No.: 020/2019

Mob.: 9430667724

An ISO 9001 : 2015 CERTIFIED DIAGNOSTIC



# JEEVAN SAHARA DIAGNOSTIC

Rajdhani Road, Tajpur, Samastipur - 848130

E-Mail : jeevansaharadiagnostic@gmail.com

Reference No. : 11804	Age : 33 Year's	Date : 10-06-2023
Name : Krishna Bhushan	Sex : Male	Specimen : Blood
Ref. by : J.S.H., Tajpur	Coll. Date : 10-06-2023	Repo. Date : 10-06-2023

**Test Asked:- : T3, T4, TSH**

<u>TEST NAME :-</u>	<u>TECHNOLOGY</u>	<u>VALUE</u>	<u>UNITS</u>	<u>REFERENCE RANGE</u>
<u>TOTALTRIIODOTHYRONINE (T3)</u>	F.I.A	113.4	ng/dl	<u>60-200</u>
<u>TOTAL THYROXINE(T4)</u>	F.I.A	4.2	ng/dl	<u>4-5-12</u>
<u>THYROID STIMULATING HORNONE (TSH)</u>	F.I.A	3.01	<u>ng/dl</u>	<u>0.3-5.5</u>

Please correlate with clinical conditions

\*\*\*\*\*End of the Report\*\*\*\*\*

M. K. Chaudhary  
(D.M.L.T.)  
Sr. Technologist

Dr. PANKAJ BHUSHAN  
M.B.B.S. (M.D. Pathology)  
Pathologist

*This is only a Professional Report. Not for Medico-Legal Purpose*

**CONDITION FOR REPORTING** 1. The report result are for information and for Interpretation of the referring doctor only. 2. It is presumed that the tests performed on the specimen belong to the patient named or identified. 3. Result of tests may vary from laboratory to laboratory and also in some parameters from time to time for the same patient. 4. **Should the results indicate an unexpected abnormality. The same should be reconfirmed.** 5. Only such medical professional who understand reporting units reference ranges and limitation of Technology should interpret result.  
**FACILITIES:** A fully computerised pathological laboratory. All type of Hormonal Test.

This is just a Professional opinion and should be related. Clinically not for medico legal purpose. If the result of the test is/ all alarming or unexpected the patient is advice to contact the lab immediately for Re-Check

**Toll Free No.- 1800 120 550055**

Regd No.: 020/2019

Web.: 9430667724

An ISO 9001 : 2015 CERTIFIED DIAGNOSTIC



# JEEVAN SAHARA DIAGNOSTIC

Rajdhani Road, Tajpur, Samastipur - 848130

E-Mail : jeevansaharadiagnostic@gmail.com

Reference No. : 11804  
Name : Krishna Bhushan  
Ref. by : J.S.H., Tajpur

Age : 33 Year's  
Sex : Male  
Coll. Date : 10-06-2023

Date : 10-06-2023  
Specimen : Blood  
Reps. Date : 10-06-2023

**Test Asked : HBsAg, Anti , HIV 1 & 2**

## SEROLOGY



Hepatitis B Surface Antigen (HBsAg)

QUALITATIVE

Result

= "Non Reactive"

Human Immune Virus (HIV) 1 & 2

QUALITATIVE

Result

= "Non Reactive"

VDRL

= "Non Reactive"



M. K. Chaudhary  
(D.M.D.)  
Sr. Technologist

Dr. PANKAJ BHUSHAN.  
M.B.B.S. (M.D. Pathology)  
Pathologist

*This is only a Professional Report. Not for Medico-Legal Purpose*

**CONDITION FOR REPORTING** 1. The report result are for information and for Interpretation of the referring doctor only. 2. It is presumed that the tests performed on the specimen belong to the patient named of identified 3. Result of tests may vary from laboratory to laboratory and also in some parameters from time to for the same patient. 4. **Should the results indicate an unexpected abnormality. The same should be reconfirmed.** 5. Only such medical professional who understand reporting units reference ranges and limitation of Technology should interpret result.  
**FACILITIES:** A fully computerised pathological laboratory. All type of Hormonal Test.

This is just a Professional opinion and should be related. Clinically not for medico legal purpose. if the result of the test is/ all alarming or unexpected the patient is advice to contact the lab immediatly for Re-Check

**Toll Free No.- 1800 120 550055**



Regd No.: 020/2019

Mob.: 9430667724

An ISO 9001 : 2015 CERTIFIED DIAGNOSTIC



# JEEVAN SAHARA DIAGNOSTIC

Rajdhani Road, Tajpur, Samastipur - 848130

E-Mail : jeevansaharadiagnostic@gmail.com

Reference No. : 11804	Age : 33 Year's	Date : 10-06-2023
Name : Krishna Bhushan	Sex : Male	Specimen : Urine
Ref. by : J.S.H., Tajpur	Coll. Date : 10-06-2023	Repo. Date : 10-06-2023

## Routine Examination of Urine

### PHYSICAL EXAMINATION

Volume	20ml
Colour	Yellow
Appearance	Clear
Deposit	Absent
pH	6.0
Specific Gravity	1.020

### CHEMICAL EXAMINATION

Proteins	Absent
Sugar	Absent
Ketone	Absent
Bile Pigment	Absent
Bile salt	Absent
Occult Blood	Absent
Urobilinogen	Normal

### MICROSCOPIC EXAMINATION

Pus Cells	03-04 / hpf
Epithelial Cells	02-03 / hpf
Red Blood Cells	Not Found
Casts	Absent
Crystals	Absent
Others Findings	Nil

Please correlate with clinical conditions

\*\*\*\*\*End of the Report\*\*\*\*\*

M. K. Chaudhary  
(D.M.T.)  
Sr. Technologist

Dr. PANKAJ BHUSHAN  
M.B.B.S., MD(Biochem)  
Pathologist

**CONDITION FOR REPORTING** 1. The report result are for information and for Interpretation of the referring doctor only. 2. It is presumed that the tests performed on the specimen belong to the patient named of identified 3. Result of tests may vary from laboratory to laboratory and also in some parameters from time to time for the same patient. 4. **Should the results indicate an unexpected abnormality. The same should be reconfirmed.** 5. Only such medical professional who understand reporting units reference ranges and limitation of Technology should interpret result.  
**FACILITIES:** A fully computerised pathological laboratory. All type of Hormonal Test.

This is just a Professional opinion and should be related. Clinically not for medico legal purpose. If the result of the test is/ all alarming or unexpected the patient is advice to contact the lab immediatly for Re-Check

**Toll Free No.- 1800 120 550055**

An ISO 9001 : 2015 CERTIFIED  
Regd No.: BR 2012 PTCO 18365

Mob.: 9308054737, 9334333369



# JEEVAN SAHARA HOSPITAL PVT. LTD.

Rajdhani Road, Tajpur, Samastipur - 848130

Website : www.jeevansaharahospital.com | E-Mail : jeevansaharahospital@gmail.com

Name of Patient: Mr. Krishna Bhushan Date 10/6/23

Address : .....

Age 33 yr Sex M B.P. 158/90 mmHg Weight 55 kg Pulse 82/min

- Patient came for routine check-up

Dr. Barun Kumar Sharan  
M.B.B.S., M D  
Regd. No.-19034

USG Report

Hepatomegaly with moderate fatty changes

OTHER REPORT

within normal limit.

Asch

B

Tab Udiliv 300mg 1 tab BD

cap Pan-L 1 cap BBT

cap Polyxion-L 2TSF 7-8

cap Amylem 2TSF 7-8

Ble Sh  
10/06/23

Not Valid for Medico Legal Purpose

Toll Free - 1800 120 550055



Regd No.: 44/2014

Mob.: 9430667724



# JEEVAN SAHARA ULTRASOUND

Rajdhani Road, Tajpur, Samastipur - 848130

An ISO 9001 : 2015 CERTIFIED

Name of Patient : MR. KRISHNA BHUSHAN Age : 33 YEARS.  
Part Examined : USG OF WHOLE ABDOMEN Sex : MALE.  
Referred By Dr. : J S HOSPITAL. Date : 10.06.2023

*Thank you for the referral*



Liver : 16.30 cm. Enlarged in size. Echotexture appears echogenic. No focal mass or diffuse lesion seen. IHD not dilated.

G. Bladder : Normal in shape size and volume. The lumen is echofree. No calculi or mass seen. The lining mucosa and the wall thickness is normal.

C.B.D. : Not dilated.

P.V. : Not dilated.

Pancreas : Normal in shape size and position. The pancreatic ducts are not dilated. No abnormal mass or calcification seen.

Spleen : 10.74 cm. Normal in size. The echotexture is uniform and homogenous is normal. No abnormal mass or calcification seen.

Rt. Kidney : 09.77 cm.

Lt. Kidney : 10.64 cm.

Both the kidneys are normal in shape size and position. The cortical thickness is normal. Corticomedullary junction is well demarketed. Pelvicalyceal system are not dilated. No abnormal mass or calculus seen.

Ureter : Both not dilated.

U. Bladder : The lumen is echofree. No calculi or mass seen. The lining mucosa and the Wall thickness is normal. .

Prostate : Normal in shape size and position. Capsules are intact. No abnormal mass or calcification seen.

R.I.F. : No lump or mass collection seen in right iliac fossa region.

Others : No ascites, Mass lesion or pleural effusion seen.



OPINION : HEPATOMEGALY WITH GRADE-I FATTY CHANGES..

Radiologist  
Dr. A. K. MANDAL  
WEBSTANDARD

## 3D-COLOUR DOPPLER

Kindly Co-relate clinically "Not for Medical -Legal Purpose The Report and films must always be considered with clinical finding to arrive at a conclusion

PLEASE LET US KNOW THE FOLLOW UP TO THE PATIENT

TOLL FREE No- 1800120550055

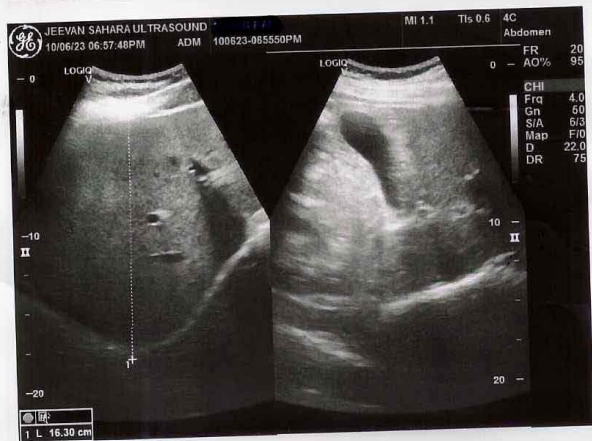
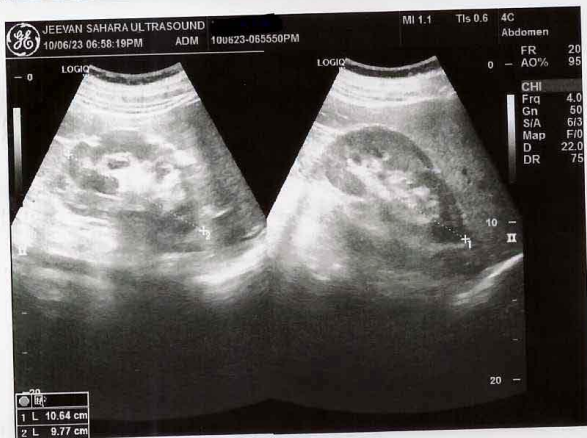
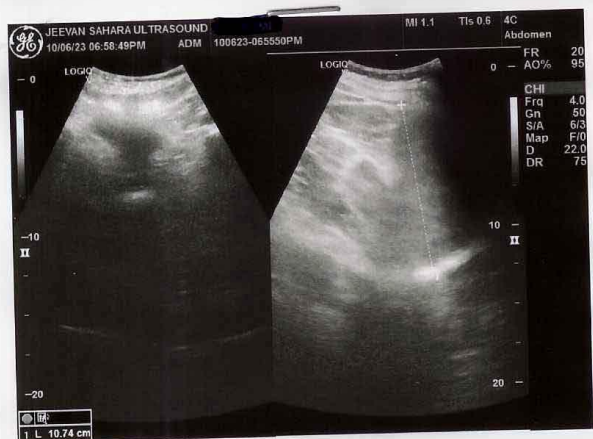

*Krishna Bhusan*





LETTER OF APPROVAL / RECOMMENDATION

To,

The Coordinator,  
Mediwheel (Arcofemi Healthcare Limited)  
Helpline number: 011- 41195959

Dear Sir / Madam,

**Sub: Annual Health Checkup for the employees of Bank of Baroda**

This is to inform you that the following employee wishes to avail the facility of Cashless Annual Health Checkup provided by you in terms of our agreement.

PARTICULARS	EMPLOYEE DETAILS
NAME	MR. BHUSHAN KRISHNA
EC NO.	172593
DESIGNATION	SINGLE WINDOW OPERATOR B
PLACE OF WORK	SAMASTIPUR DB
BIRTHDATE	01-02-1990
PROPOSED DATE OF HEALTH CHECKUP	10-06-2023
BOOKING REFERENCE NO.	23J172593100061592E

This letter of approval / recommendation is valid if submitted along with copy of the Bank of Baroda employee id card. This approval is valid from **09-06-2023** till **31-03-2024**. The list of medical tests to be conducted is provided in the annexure to this letter. Please note that the said health checkup is a **cashless facility** as per our tie up arrangement. We request you to attend to the health checkup requirement of our employee and accord your top priority and best resources in this regard. The EC Number and the booking reference number as given in the above table shall be mentioned in the invoice, invariably.

We solicit your co-operation in this regard.

Yours faithfully,

Sd/-

**Chief General Manager**  
**HRM Department**  
**Bank of Baroda**



(Note: This is a computer generated letter. No Signature required. For any clarification, please contact Mediwheel (Arcofemi Healthcare Limited))

We solicit your co-operation in this regard.

Yours faithfully,





# JEEVAN SAHARA HOSPITAL PVT. LTD.

(A Multispeciality Hospital for All Your Health Needs) An ISO 9001 : 2015 CERTIFIED HOSPITAL  
Rajdhani Road, Tajpur, Samastipur - 848130 Regd No.: BR 2012 PTCO 18365

Website : www.jeevansaharahospital.com  
E-Mail : jeevansaharahospital@gmail.com

ग्लूकोमा, रेटिना विशेषज्ञ

प्रत्येक दिन समय 10 बजे से संध्या 5 बजे तक।



7549688500, 8292392777  
9334333369, 9308054737

Name: *Krishna Kushon* Date: *10/6/23*  
Address: *52 East Gate*  
Age: *32* Sex: *M* B.P.: *150/90* Weight: ..... Pulse: .....

## डॉ. अमरेन्द्र झा

M.B.B.S., MS. (Eye) Patna  
नेत्र रोग मोतियाबिन्द (फेको)  
प्रशिक्षित-अरविन्द आई हॉस्पिटल, मदुरई (मद्रास)  
पूर्व मुख्य नेत्र शल्य चिकित्सा,  
आई हॉस्पिटल, नेपाल

*Routine checkup*

*O/E - unremarkable*

*H/O. Nill*

*VA*  $\left\{ \begin{array}{l} 6/6 \\ 6/6 \end{array} \right.$

*N.V*  $\left\{ \begin{array}{l} N_6 \\ N_6 \end{array} \right.$

*CV*  $\left\{ \begin{array}{l} 38/28 \text{ plaque} \\ 38/28 \text{ plaque} \end{array} \right.$

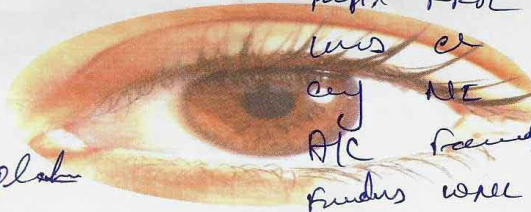

	<i>RE</i>	<i>LE</i>
	<i>Conj</i> <i>nc</i>	<i>nc</i>
	<i>pupil</i> <i>RRR</i>	<i>RRR</i>
	<i>lens</i> <i>cl</i>	<i>nc</i>
	<i>cap</i> <i>NE</i>	<i>NE</i>
	<i>ARC</i> <i>found</i>	<i>found</i>
	<i>fundus</i> <i>WML</i>	<i>WML</i>

*Stab*  
*- Normal*

24 घंटा इमरजेन्सी सेवा उपलब्ध।

- यह पूर्जा केवल 15 दिनों तक मान्य होगा।
- दवा खरीदकर कम्पाउण्ड से दिखा लें।
- दवा खाने के बाद किसी तरह की शिकायत होने पर दवा बन्द कर डॉक्टर से सम्पर्क करें।

Not Valid for Medico Legal Purpose

ऑख ईरवर का अनुपम भेंट है। इसकी सुरक्षा का हर संभव प्रयत्न करें।

Toll Free - 1800 120 550055



Reg. No.- 020/2019

An ISO 9001 : 2015 CERTIFIED DIAGNOSTIC

Mob.: 8292392777, 9430667724



# JEEVAN SAHARA<sup>®</sup> DIAGNOSTIC

Rajdhani Road, Tajpur, Samastipur - 848130

Email : jeevansaharadiagnostic@gmail.com

Patient ID	: 10-06-23 02	Test Type	: CR
Patient Name	: KRISHNA BHUSHAN	Age/Gender	: 33Y/M
Test Name	: Chest PA View	Test Done On	: 10-06-2023
Referred By	: DR J S HOSPITAL	Reported On	: 10-06-2023

## CHEST PA VIEW

Bilateral lung fields are clear .

Bilateral CP angle are clear.

Cardiac size and configuration is normal.

Bilateral hilar and pulmonary vasculature appears normal.

Trachea and mediastinum is central.

Bones in view appears normal.

**IMPRESSION : No significant abnormality detected .**

*Ajay Ranjan*

**Dr. Ajay Ranjan**  
**Radiologist**  
**MBBS**  
**DNB Regd No:BCMR-41454**

TOLL FREE NO.: 1800120550055



ID: 369

krishan bhushan  
Male 32Years  
Req. No. :

10-06-2023 12:01:05 PM

HR : 92 bpm  
P : 97 ms  
PR : 138 ms  
QRS : 89 ms  
QT/QTcBz : 316/392 ms  
P/QRS/T : 57/36/-6 °  
RV5/SV1 : 1.989/0.269 mV

Diagnosis Information:

Sinus Rhythm  
\*\*\*Normal ECG\*\*\*

Report Confirmed by:

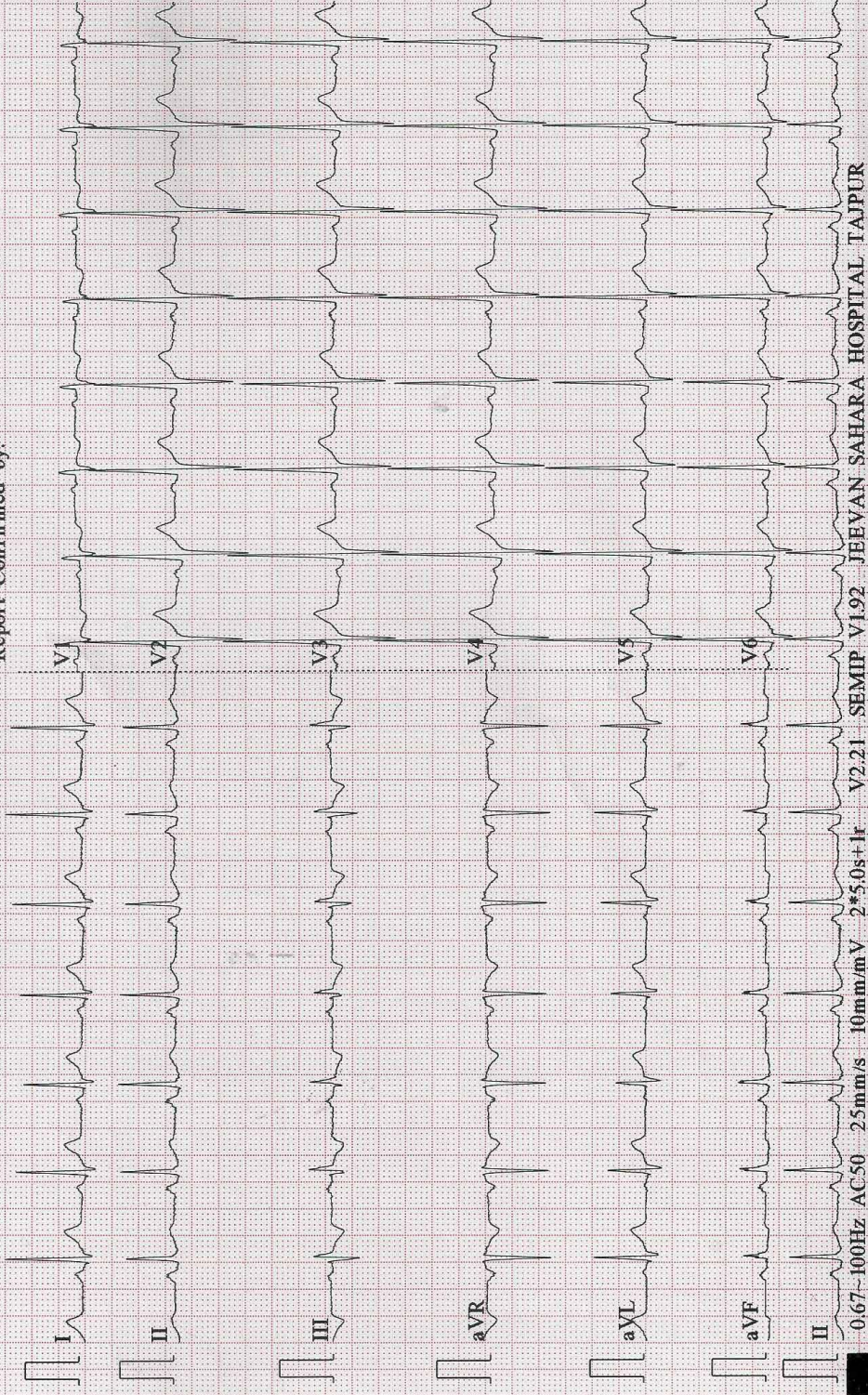

0.67-100Hz AC50 25mm/s 10mm/mV 2\*5.0s+1r V2.21 SEMIP V1.92 JEEVAN SAHARA HOSPITAL TAJPUR