

AAROGYAM DIAGNOSTICS

Patna

1169 / ABHAY PRATAP YADAV / 33 Yrs / M / 174 Cms / 86 Kg Date: 26-Feb-2022 Technician : ARUN

Report

(GEM212170906)(R)Kardic by Allengers

Stage	Time	Duration	Belt Speed (mph)	Elevation	METs	Rate	% THR Achieved	BP	RPP	PVC	Comments
Supine	00:02	0:01	00.0	00.0	01.0	93	50 %	110/80	102	00	
Standing	00:11	0:01	00.0	00.0	01.0	87	47 %	110/80	095	00	
HV	00:17	0:01	00.0	00.0	01.0	086	46 %	110/80	094	00	
Warm Up	00:22	0:01	01.0	00.0	01.0	090	48 %	110/80	099	00	
ExStart	00:35	0:06	01.7	10.0	01.1	111	59 %	110/80	122	00	
BRUCE/ Stage 1	03:35	3:00	01.7	10.0	04.7	129	69 %	110/80	141	00	
BRUCE/ Stage 2	06:35	3:00	02.5	12.0	07.1	153	82 %	120/85	183	00	
BRUCE/ Stage 3	09:35	3:00	03.4	14.0	10.2	184	98 %	120/85	220	00	
PeakEx	09:43	0:08	04.2	16.0	10.4	189	101 %	120/85	226	00	
Recovery	10:42	1:00	01.1	00.0	04.3	167	89 %	125/90	208	00	
Recovery	11:42	2:00	01.1	00.0	01.0	147	79 %	125/85	183	00	
Recovery	12:50	3:07	01.1	00.0	01.0	139	74 %	120/80	166	00	

Findings :

Exercise Time : 09:09
Max HR Attained : 189 bpm 101% of Target 187
Max BP Attained : (Sys) 125/85
Max WorkLoad Attained : 10.4 Good response to induced stress
Max ST Dep Lead & Value : avL & -0.3 mm in Recovery mm
Test End Reasons : Test Complete

Report :

Doctor : Doctor Name

AAROGYAM DIAGNOSTICS

1169 / ABHAY PRATAP YADAV / 33 Yrs / M / 174 Cms / 86 Kg / HR : 93

Supine



Date: 26-Feb-2022 11:22:58 AM METS: 1.0/ 93 bpm 49% of THR BP: 110/80 mmHg Raw ECG/ BLC On/ Notch On/ HF 0.05 Hz/LF 100 Hz

ExTime: 00:02 0.0 mph, 0.0%

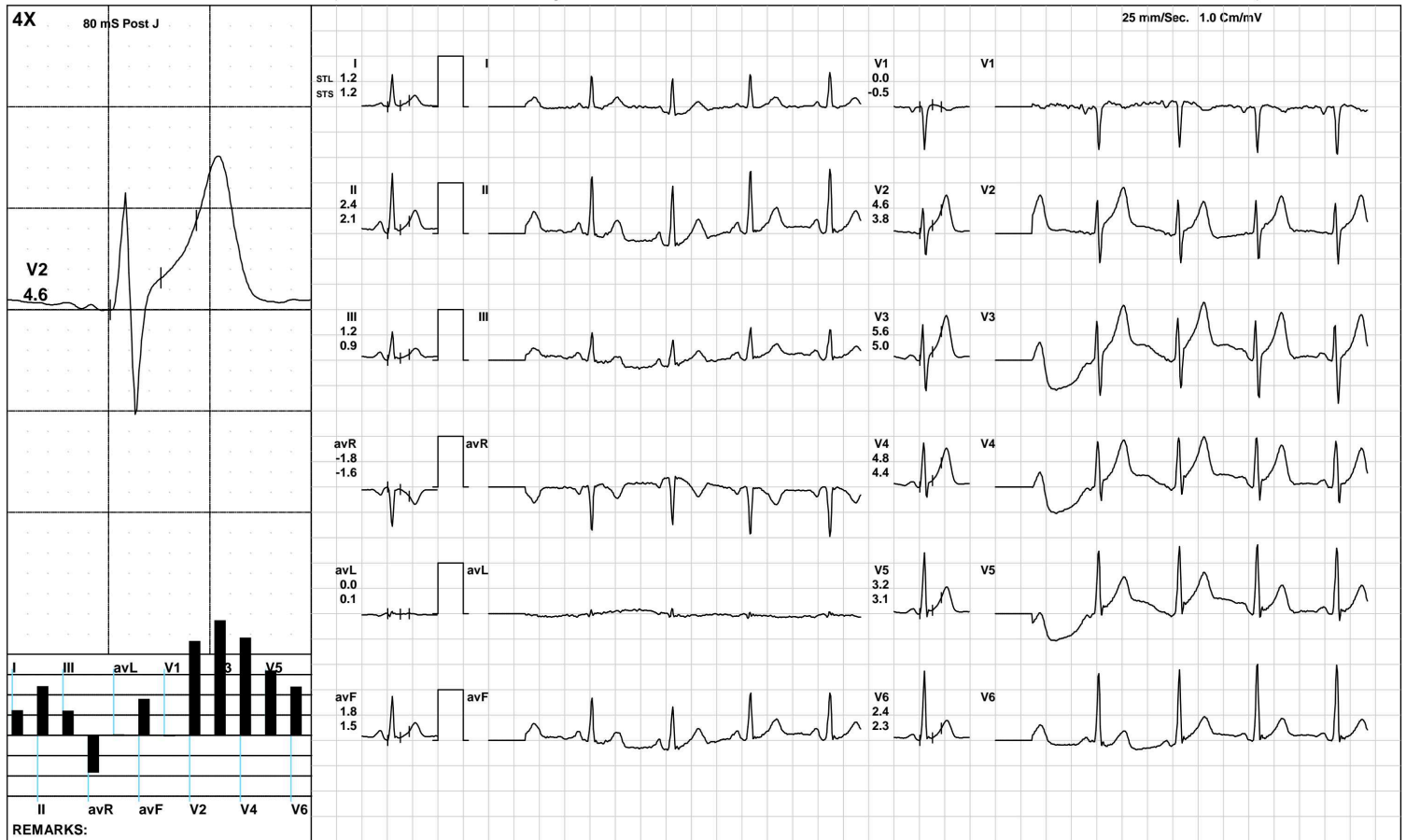

(GEM212170906)(R)Kardic by Allengers

AAROGYAM DIAGNOSTICS

1169 / ABHAY PRATAP YADAV / 33 Yrs / M / 174 Cms / 86 Kg / HR : 87

Standing



Date: 26-Feb-2022 11:22:58 AM METS: 1.0/ 87 bpm 46% of THR BP: 110/80 mmHg Raw ECG/ BLC On/ Notch On/ HF 0.05 Hz/LF 100 Hz

ExTime: 00:11 0.0 mph, 0.0%

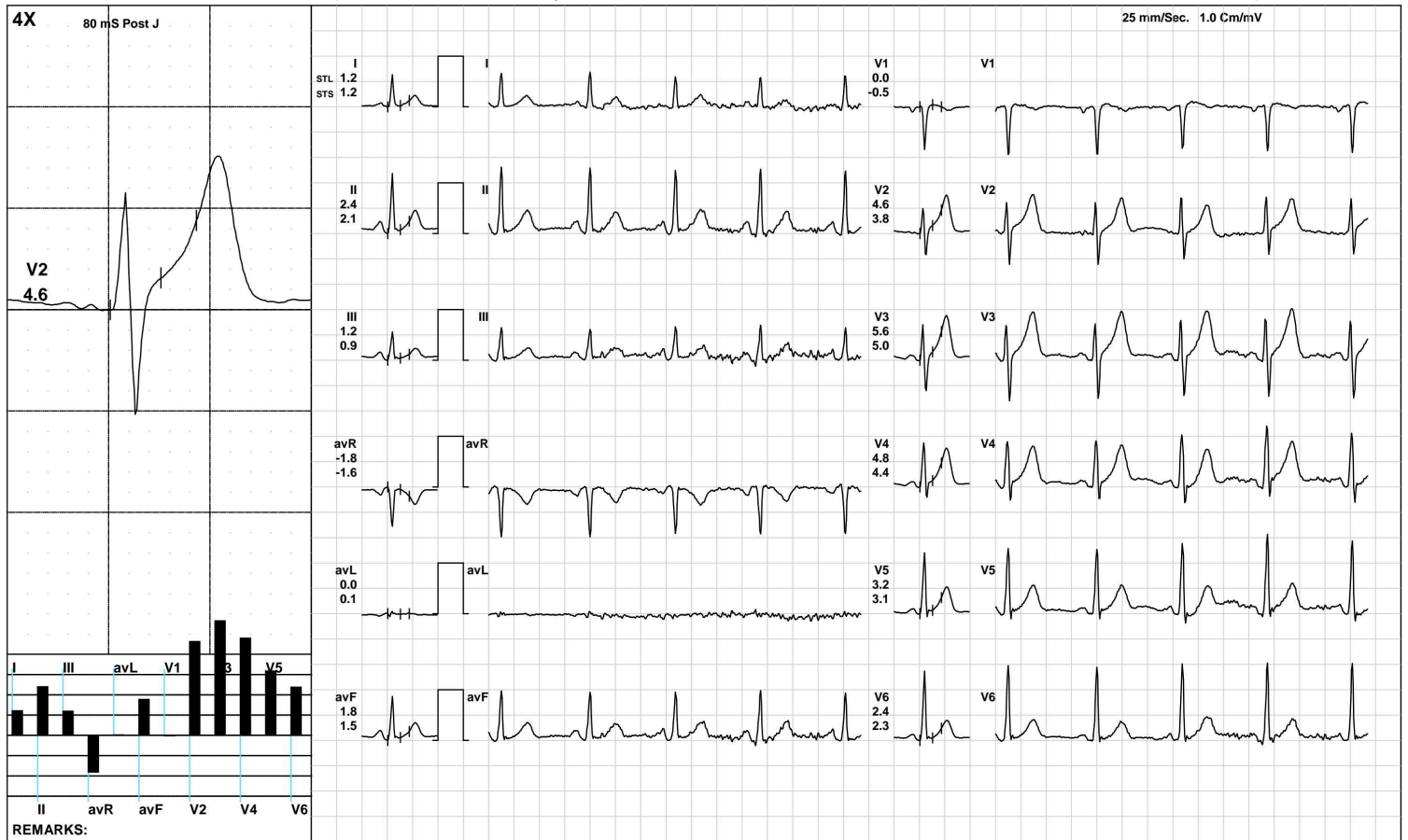

(GEM212170906)(R)Kardic by Allengers

AAROGYAM DIAGNOSTICS

HV



1169 / ABHAY PRATAP YADAV / 33 Yrs / M / 174 Cms / 86 Kg / HR : 86

Date: 26-Feb-2022 11:22:58 AM METS: 1.0/ 86 bpm 45% of THR BP: 110/80 mmHg Raw ECG/ BLC On/ Notch On/ HF 0.05 Hz/LF 100 Hz

ExTime: 00:17 0.0 mph, 0.0%

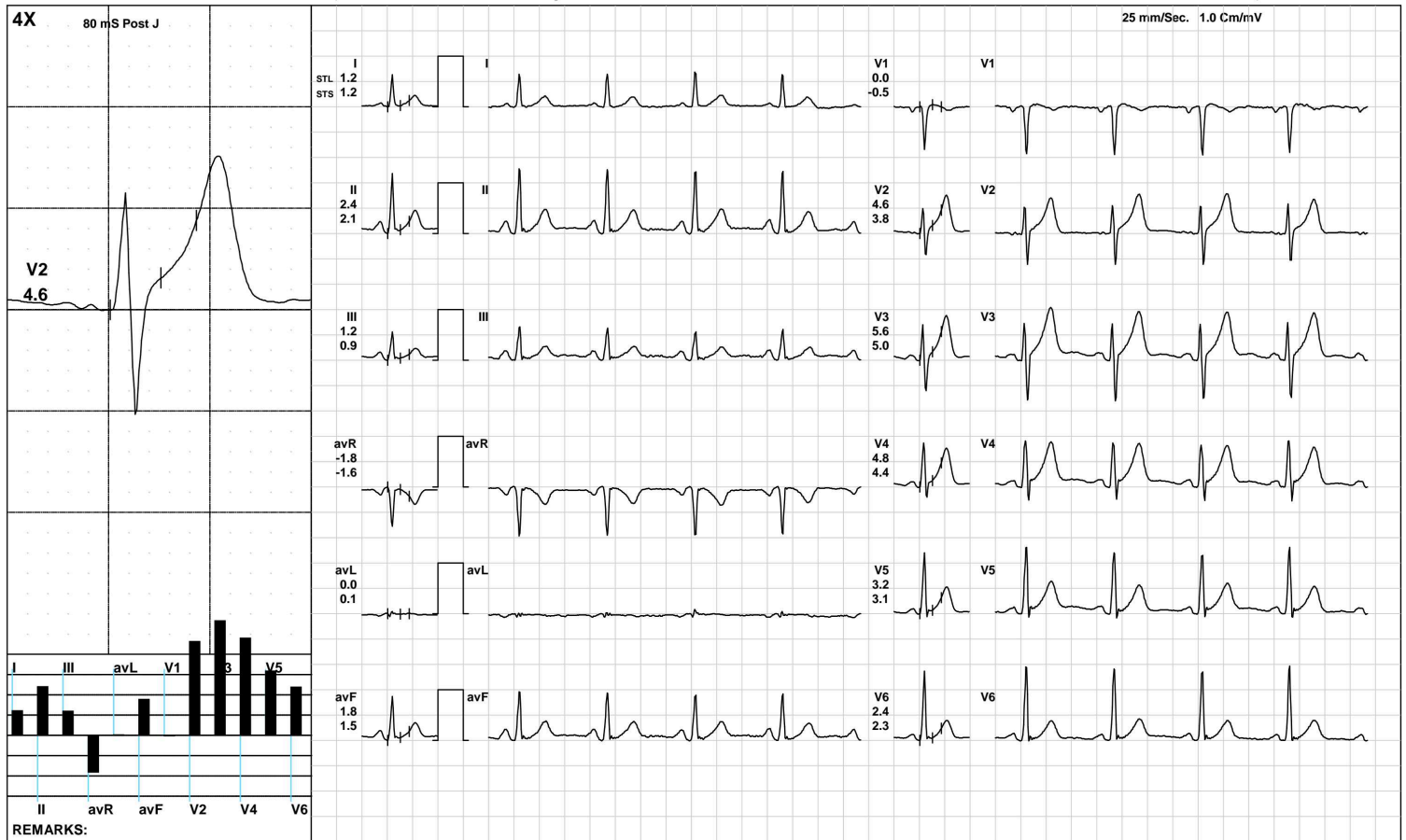

(GEM212170906)(R)Kardic by Allengers

AAROGYAM DIAGNOSTICS

Warm Up



1169 / ABHAY PRATAP YADAV / 33 Yrs / M / 174 Cms / 86 Kg / HR : 90

Date: 26-Feb-2022 11:22:58 AM METS: 1.0/ 90 bpm 48% of THR BP: 110/80 mmHg Raw ECG/ BLC On/ Notch On/ HF 0.05 Hz/LF 100 Hz

ExTime: 00:22 1.0 mph, 0.0%

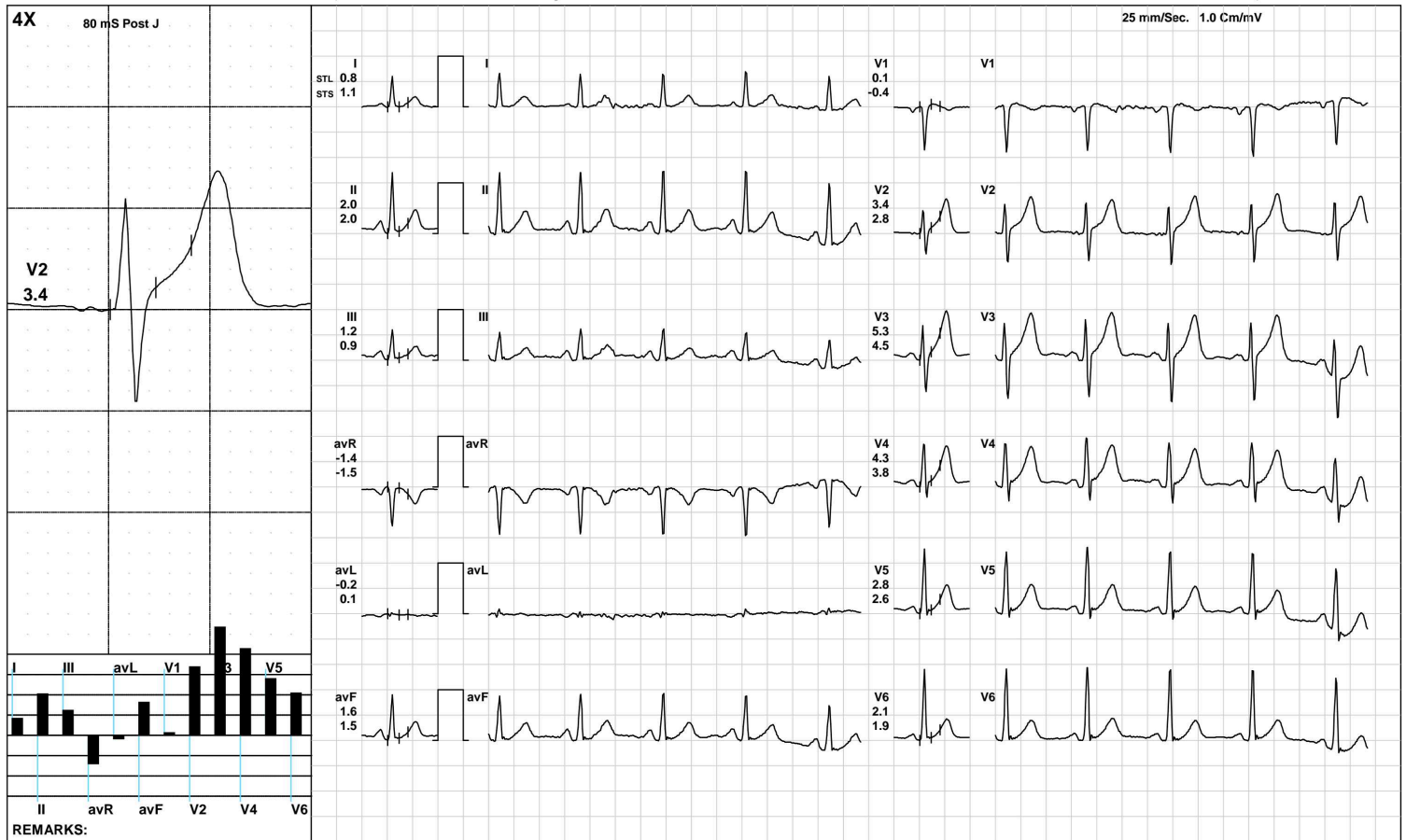

(GEM212170906)(R)Kardic by Allengers

AAROGYAM DIAGNOSTICS

ExStart



1169 / ABHAY PRATAP YADAV / 33 Yrs / M / 174 Cms / 86 Kg / HR : 111

Date: 26-Feb-2022 11:22:58 AM METS: 1.1/ 111 bpm 59% of THR BP: 110/80 mmHg Raw ECG/ BLC On/ Notch On/ HF 0.05 Hz/LF 100 Hz

ExTime: 00:06 1.7 mph, 10.0%

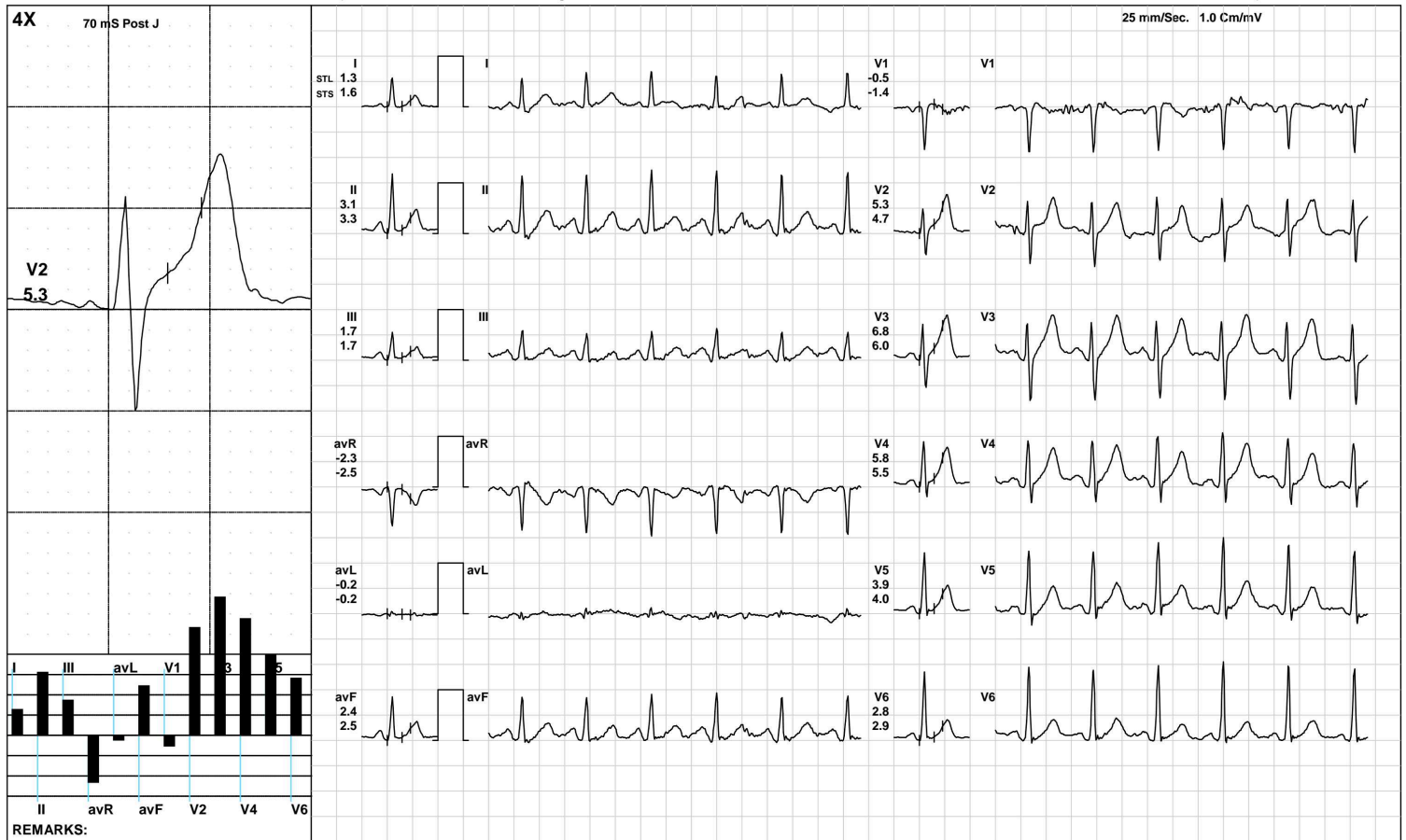

(GEM212170906)(R)Kardic by Allengers

AAROGYAM DIAGNOSTICS

BRUCE/:Stage 1(3:00)



1169 / ABHAY PRATAP YADAV / 33 Yrs / M / 174 Cms / 86 Kg / HR : 129

Date: 26-Feb-2022 11:22:58 AM METS: 4.7/ 129 bpm 68% of THR BP: 110/80 mmHg Raw ECG/ BLC On/ Notch On/ HF 0.05 Hz/LF 100 Hz

ExTime: 03:00 1.7 mph, 10.0%

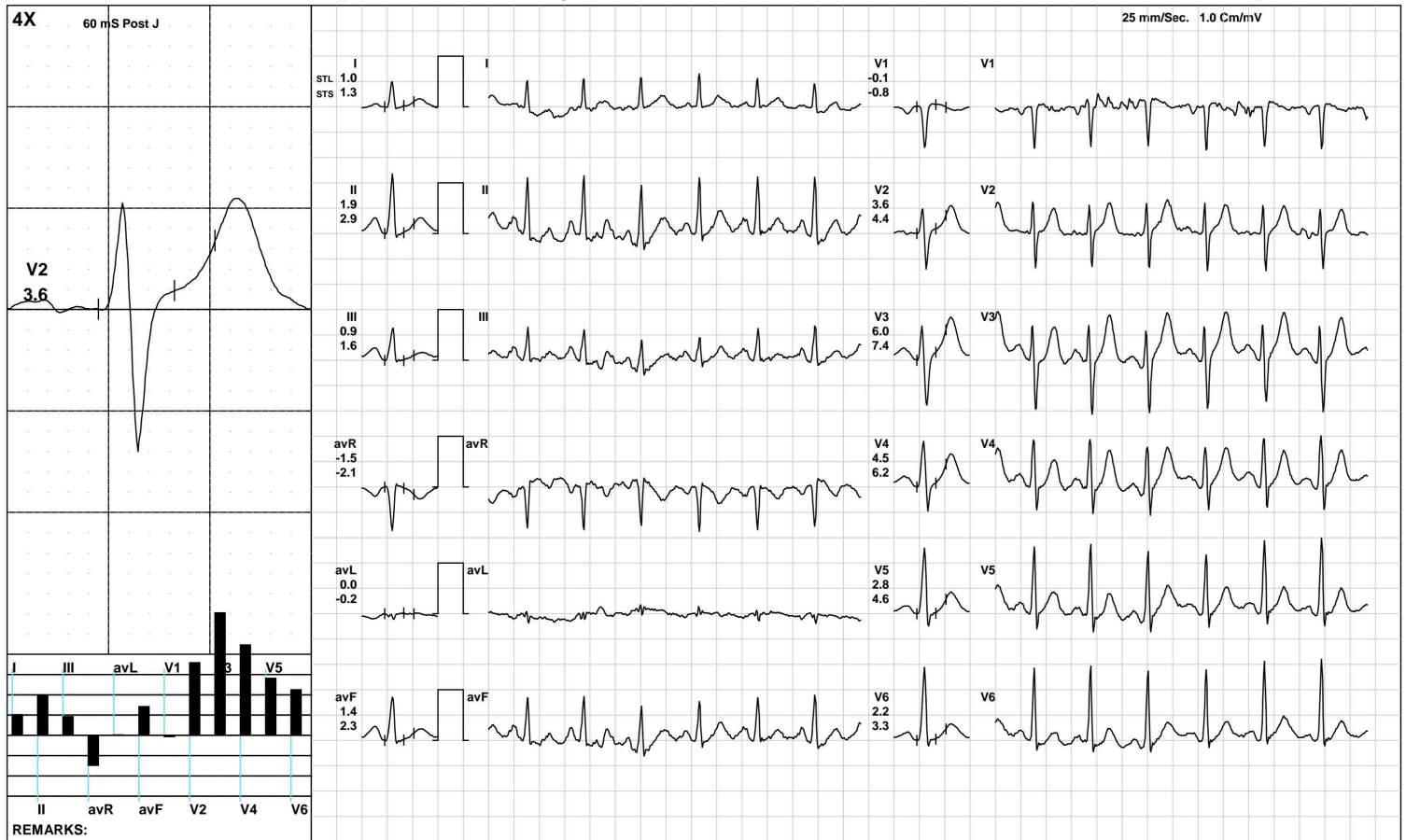

(GEM212170906)(R)Kardic by Allengers

AAROGYAM DIAGNOSTICS

BRUCE/Stage 2(3:00)



1169 / ABHAY PRATAP YADAV / 33 Yrs / M / 174 Cms / 86 Kg / HR : 153

Date: 26-Feb-2022 11:22:58 AM METS: 7.1/ 153 bpm 81% of THR BP: 120/85 mmHg Raw ECG/ BLC On/ Notch On/ HF 0.05 Hz/LF 100 Hz

ExTime: 06:00 2.5 mph, 12.0%

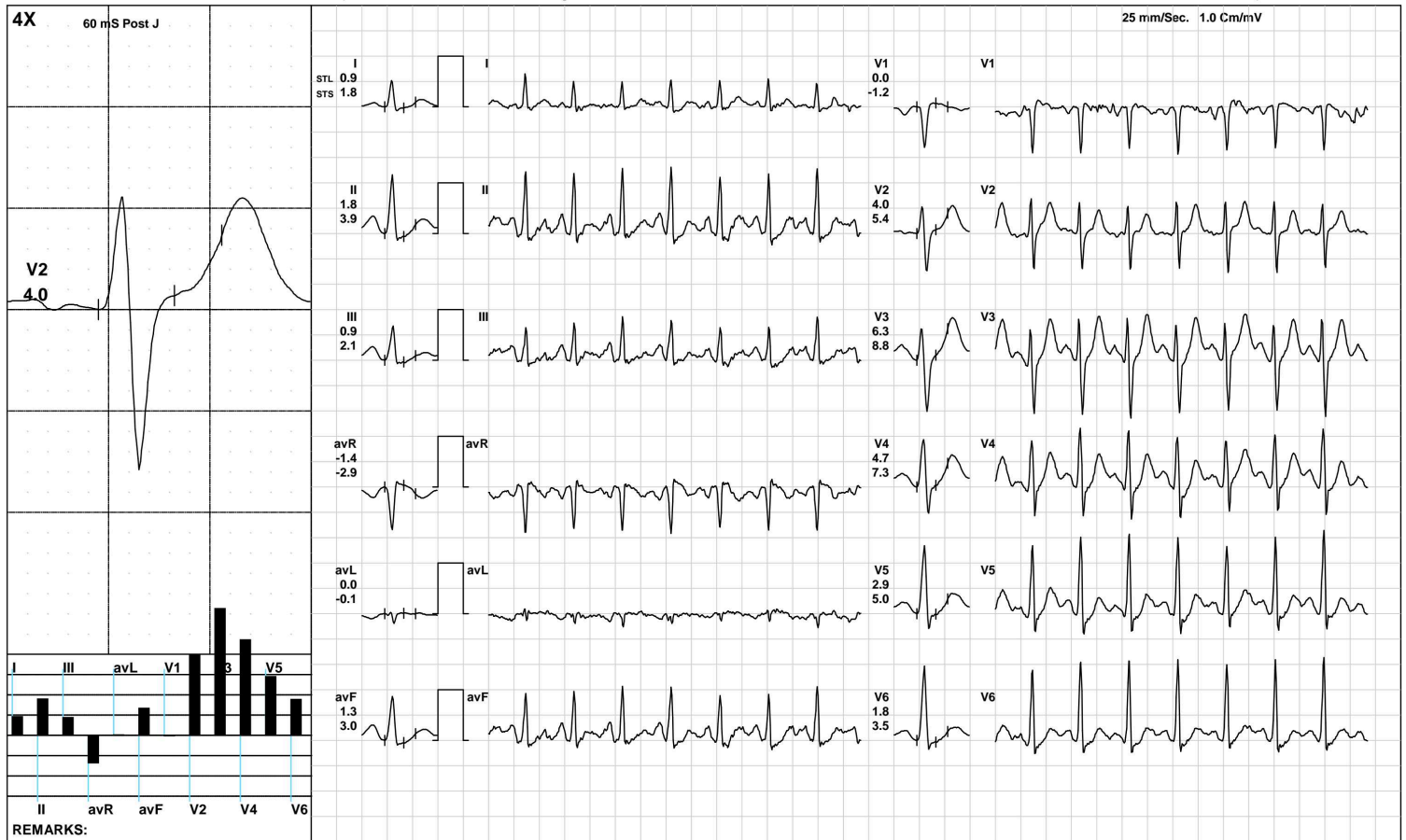

(GEM212170906)(R)Kardic by Allengers

AAROGYAM DIAGNOSTICS

BRUCE: Stage 3(3:00)



1169 / ABHAY PRATAP YADAV / 33 Yrs / M / 174 Cms / 86 Kg / HR : 184

Date: 26-Feb-2022 11:22:58 AM METS: 10.2/ 184 bpm 98% of THR BP: 120/85 mmHg Raw ECG/ BLC On/ Notch On/ HF 0.05 Hz/LF 100 Hz

ExTime: 09:00 3.4 mph, 14.0%

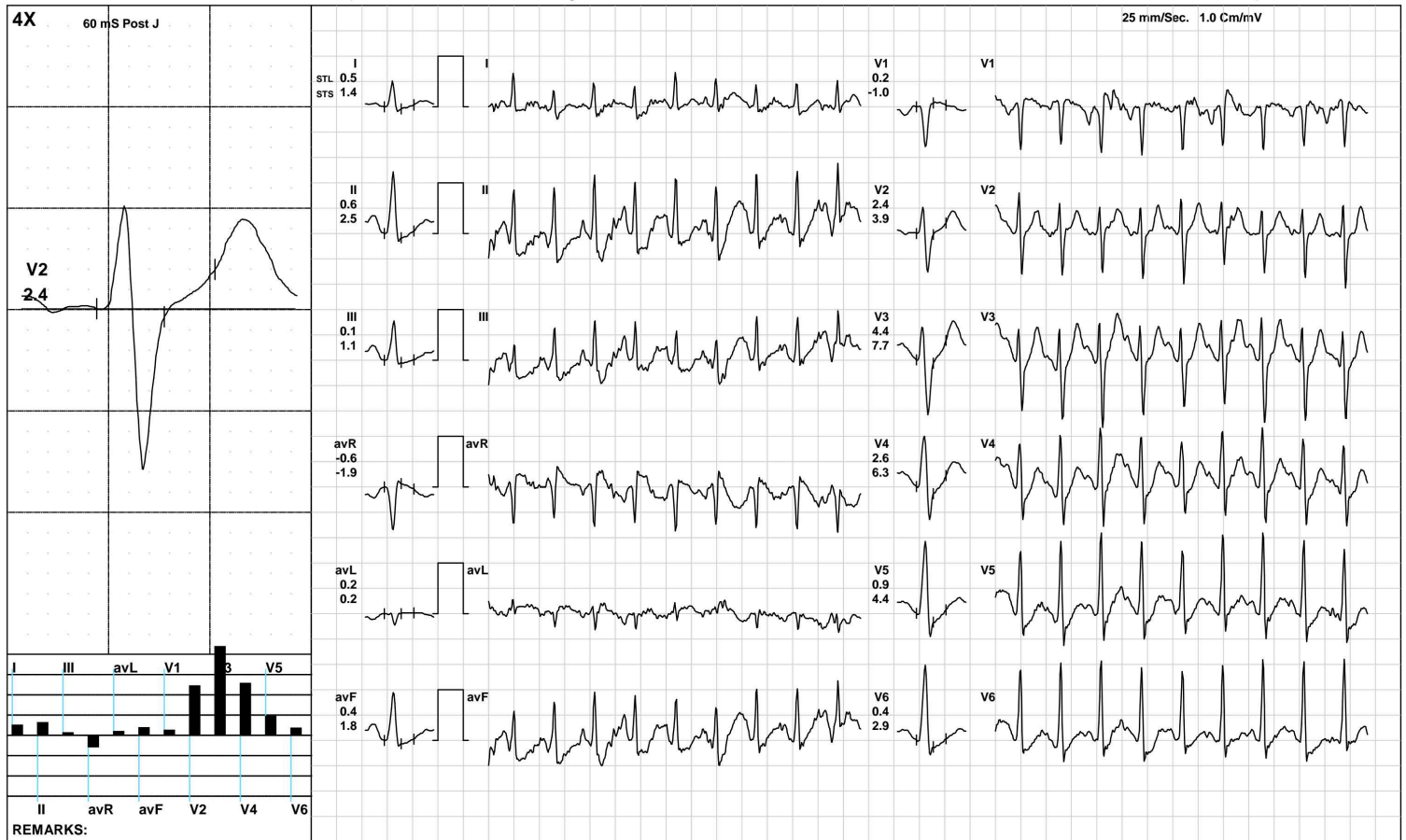

(GEM212170906)(R)Kardic by Allengers

AAROGYAM DIAGNOSTICS



1169 / ABHAY PRATAP YADAV / 33 Yrs / M / 174 Cms / 86 Kg / HR : 189

Date: 26-Feb-2022 11:22:58 AM METS: 10.4/ 189 bpm 101% of THR BP: 120/85 mmHg Raw ECG/ BLC On/ Notch On/ HF 0.05 Hz/LF 100 Hz

ExTime: 09:08 4.2 mph, 16.0%

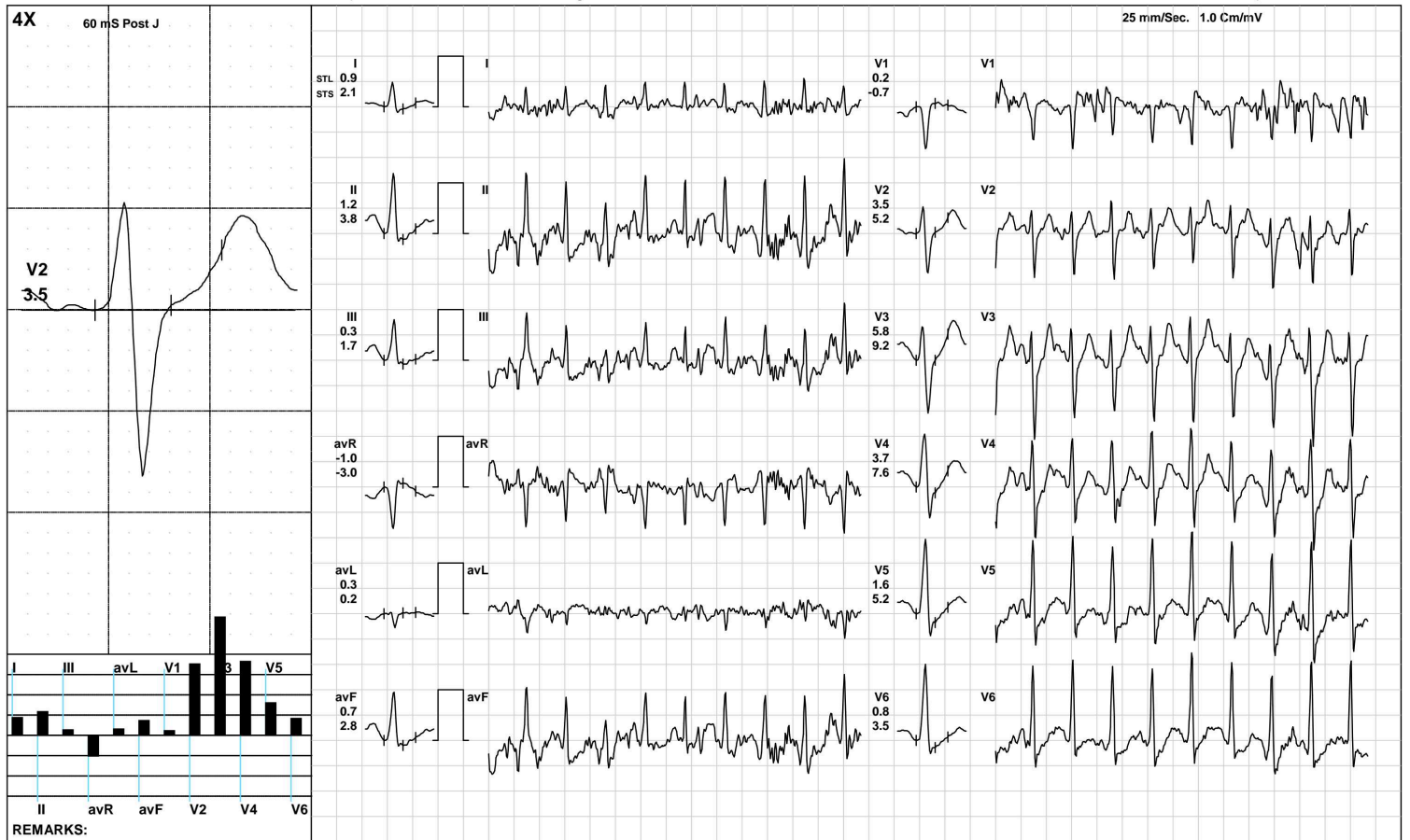

(GEM212170906)(R)Kardic by Allengers

AAROGYAM DIAGNOSTICS

1169 / ABHAY PRATAP YADAV / 33 Yrs / M / 174 Cms / 86 Kg / HR : 167

Recovery(1:00)



Date: 26-Feb-2022 11:22:58 AM METS: 4.3/ 167 bpm 89% of THR BP: 125/90 mmHg Raw ECG/ BLC On/ Notch On/ HF 0.05 Hz/LF 100 Hz

ExTime: 09:09 1.1 mph, 0.0%

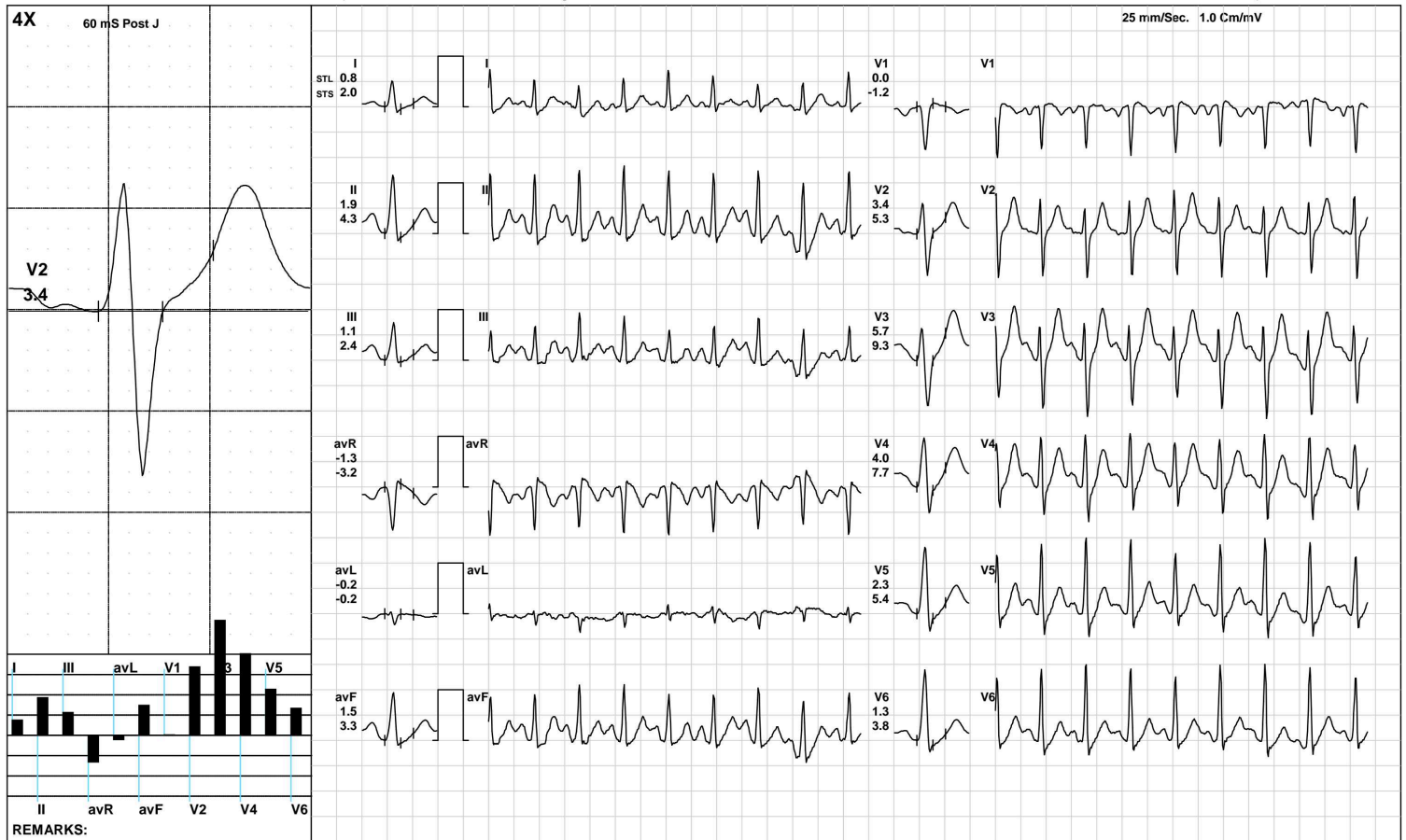

(GEM212170906)(R)Kardic by Allengers

AAROGYAM DIAGNOSTICS

1169 / ABHAY PRATAP YADAV / 33 Yrs / M / 174 Cms / 86 Kg / HR : 147

Recovery(2:00)



Date: 26-Feb-2022 11:22:58 AM METS: 1.0/ 147 bpm 78% of THR BP: 125/85 mmHg Raw ECG/ BLC On/ Notch On/ HF 0.05 Hz/LF 100 Hz

ExTime: 09:09 1.1 mph, 0.0%

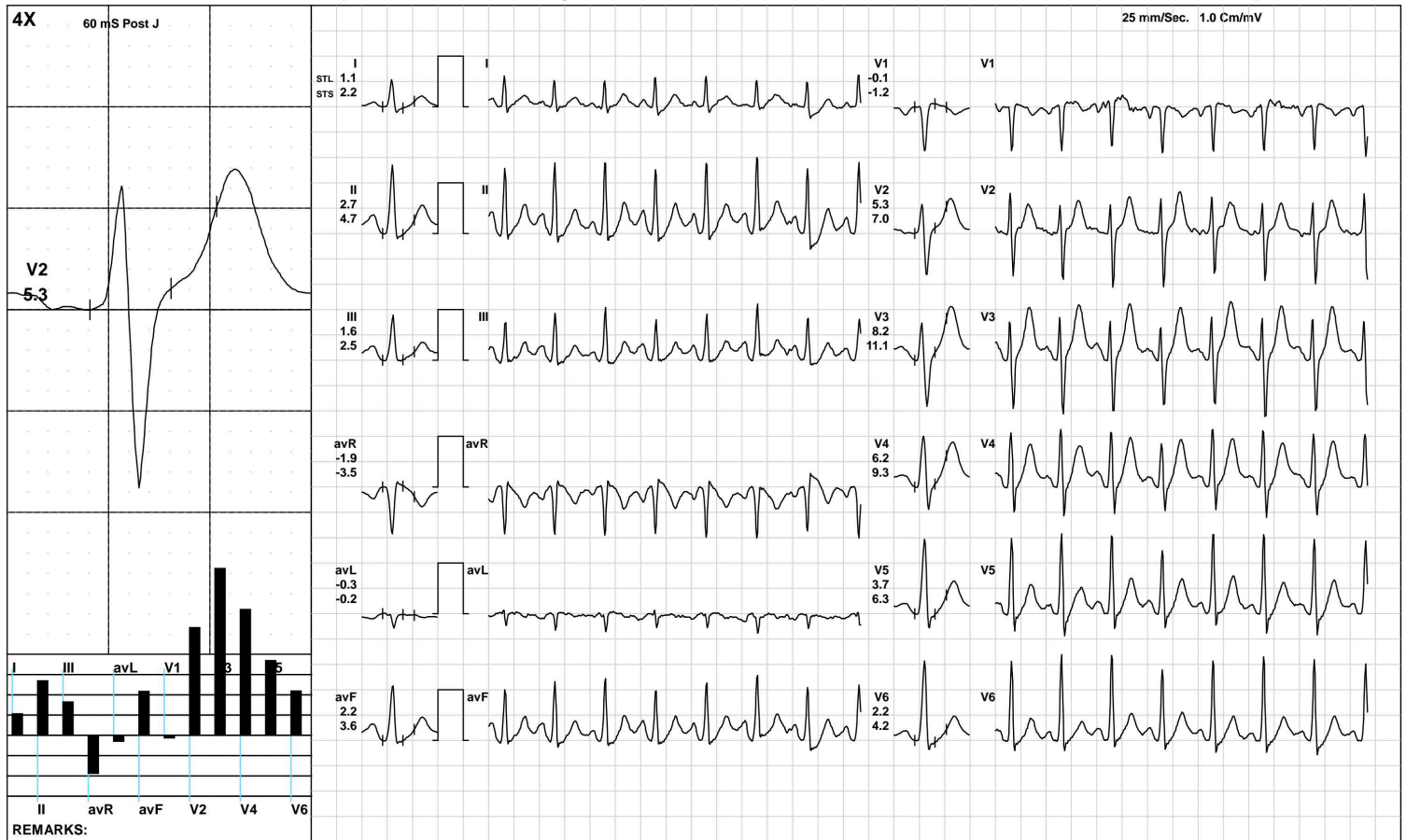

(GEM212170906)(R)Kardic by Allengers

AAROGYAM DIAGNOSTICS

1169 / ABHAY PRATAP YADAV / 33 Yrs / M / 174 Cms / 86 Kg / HR : 139

Recovery(3:07)



Date: 26-Feb-2022 11:22:58 AM METS: 1.0/ 139 bpm 74% of THR BP: 120/80 mmHg Raw ECG/ BLC On/ Notch On/ HF 0.05 Hz/LF 100 Hz

ExTime: 09:09 1.1 mph, 0.0%

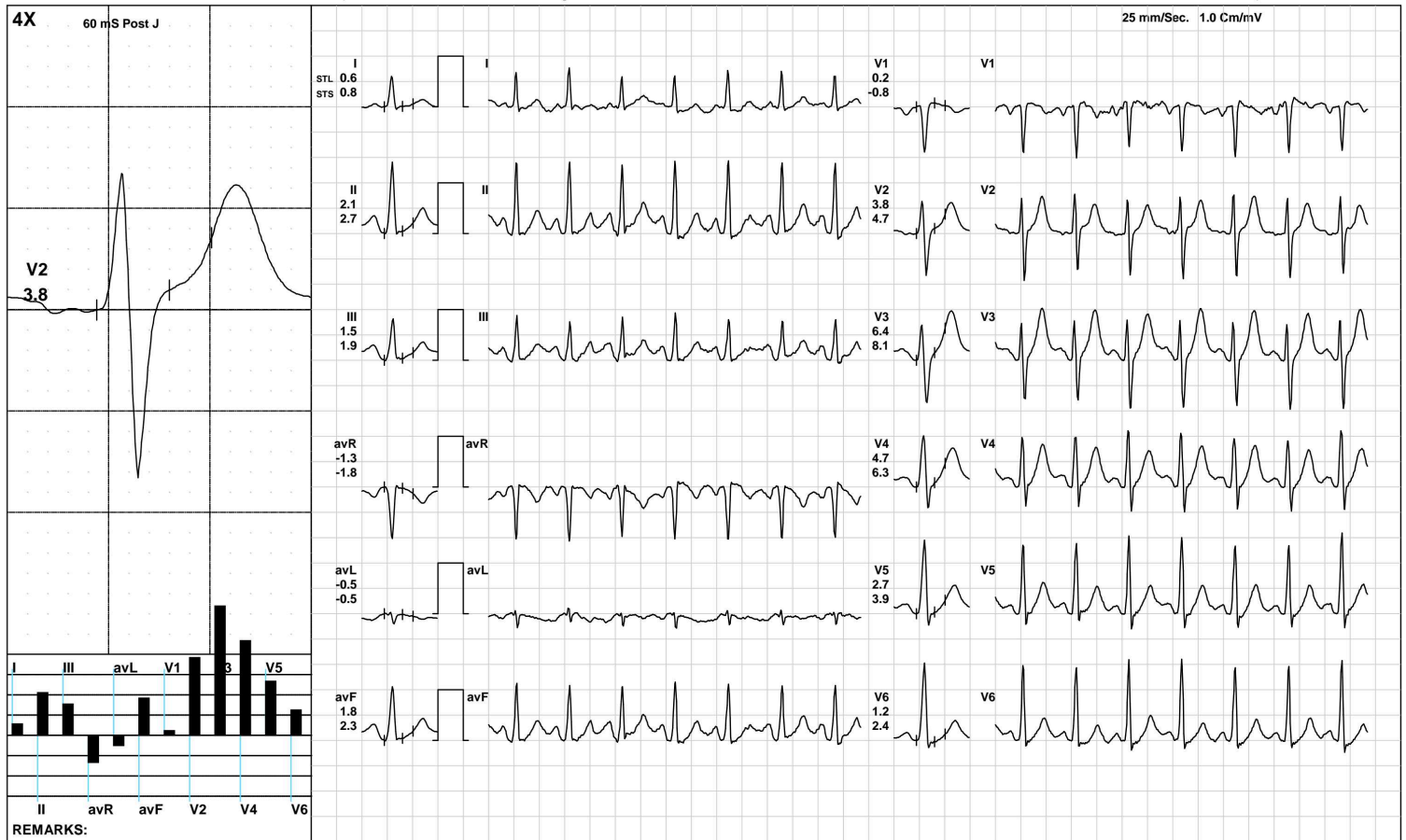

(GEM212170906)(R)Kardic by Allengers

AAROGYAM DIAGNOSTICS

ST Measurements



1169 / ABHAY PRATAP YADAV / 33 Yrs / M / 174 Cms / 86 Kg / HR : 86

Date: 26-Feb-2022 11:22:58 AM

Protocol : BRUCE/

	I	II	III	avR	avL	avF	V1	V2	V3	V4	V5	V6	I	II	III	avR	avL	avF	V1	V2	V3	V4	V5	V6	STS(mv/sec)
STL(mm)Supine	1.2	2.4	1.2	-1.8	0.0	1.8	0.0	4.6	5.6	4.8	3.2	2.4	1.2	2.1	0.9	-1.6	0.1	1.5	-0.5	3.8	5.0	4.4	3.1	2.3	
60 @mS Standing	1.2	2.4	1.2	-1.8	0.0	1.8	0.0	4.6	5.6	4.8	3.2	2.4	1.2	2.1	0.9	-1.6	0.1	1.5	-0.5	3.8	5.0	4.4	3.1	2.3	
HV	1.2	2.4	1.2	-1.8	0.0	1.8	0.0	4.6	5.6	4.8	3.2	2.4	1.2	2.1	0.9	-1.6	0.1	1.5	-0.5	3.8	5.0	4.4	3.1	2.3	
Warm Up	0.8	2.0	1.2	-1.4	-0.2	1.6	0.1	3.4	5.3	4.3	2.8	2.1	1.1	2.0	0.9	-1.5	0.1	1.5	-0.4	2.8	4.5	3.8	2.6	1.9	
ExStart	1.3	3.1	1.7	-2.3	-0.2	2.4	-0.5	5.3	6.8	5.8	3.9	2.8	1.6	3.3	1.7	-2.5	-0.2	2.5	-1.4	4.7	6.0	5.5	4.0	2.9	
Stage 1	1.0	1.9	0.9	-1.5	0.0	1.4	-0.1	3.6	6.0	4.5	2.8	2.2	1.3	2.9	1.6	-2.1	-0.2	2.3	-0.8	4.4	7.4	6.2	4.6	3.3	
Stage 2	0.9	1.8	0.9	-1.4	0.0	1.3	0.0	4.0	6.3	4.7	2.9	1.8	1.8	3.9	2.1	-2.9	-0.1	3.0	-1.2	5.4	8.8	7.3	5.0	3.5	
Stage 3	0.5	0.6	0.1	-0.6	0.2	0.4	0.2	2.4	4.4	2.6	0.9	0.4	1.4	2.5	1.1	-1.9	0.2	1.8	-1.0	3.9	7.7	6.3	4.4	2.9	
PeakEx	0.9	1.2	0.3	-1.0	0.3	0.7	0.2	3.5	5.8	3.7	1.6	0.8	2.1	3.8	1.7	-3.0	0.2	2.8	-0.7	5.2	9.2	7.6	5.2	3.5	
Recovery	0.8	1.9	1.1	-1.3	-0.2	1.5	0.0	3.4	5.7	4.0	2.3	1.3	2.0	4.3	2.4	-3.2	-0.2	3.3	-1.2	5.3	9.3	7.7	5.4	3.8	
Recovery	1.1	2.7	1.6	-1.9	-0.3	2.2	-0.1	5.3	8.2	6.2	3.7	2.2	2.2	4.7	2.5	-3.5	-0.2	3.6	-1.2	7.0	11.1	9.3	6.3	4.2	
Recovery	1.1	2.4	1.3	-1.8	-0.1	1.8	0.6	4.9	7.7	5.9	3.5	2.1	1.9	4.2	2.2	-3.1	-0.2	3.2	-0.6	6.6	9.9	8.3	5.5	3.4	
					I	II	III	avR	avL	avF	V1	V2	V3	V4	V5	V6									

		I	II	III	avR	avL	avF	V1	V2	V3	V4	V5	V6
STI(μ Vs)	Supine	9.8	20.2	10.5	-15.1	-0.2	15.3	-0.3	36.1	42.6	36.3	24.3	18.2
	Standing	9.8	20.2	10.5	-15.1	-0.2	15.3	-0.3	36.1	42.6	36.3	24.3	18.2
	HV	9.8	20.2	10.5	-15.1	-0.2	15.3	-0.3	36.1	42.6	36.3	24.3	18.2
	Warm Up	6.8	17.6	11.0	-12.0	-1.9	14.3	0.9	29.4	43.9	35.5	23.6	17.5
	ExStart	8.4	20.1	11.0	-15.1	-0.9	15.6	-2.5	34.8	43.4	36.6	25.1	18.0
	Stage 1	3.5	7.0	3.5	-5.3	0.1	5.2	1.4	13.7	23.7	16.7	9.7	8.4
	Stage 2	1.2	2.2	1.0	-1.8	0.2	1.6	2.4	11.3	18.3	12.4	6.4	3.3
	Stage 3	-0.2	-1.8	-1.7	1.0	0.8	-1.8	4.5	5.3	8.3	0.8	-4.1	-4.2
	PeakEx	-0.1	-1.9	-1.8	0.9	0.9	-1.8	3.2	7.3	12.5	4.8	-1.0	-2.0
	Recovery	0.4	2.1	1.7	-1.2	-0.8	1.9	2.5	8.4	13.7	7.2	1.9	-0.1
	Recovery	1.8	6.8	5.0	-4.4	-1.6	6.0	1.4	16.8	26.5	18.4	9.6	4.9
	Recovery	3.4	6.9	3.5	-5.2	-0.1	5.2	3.8	16.3	26.6	19.6	10.8	6.9



Patna

1169 / ABHAY PRATAP YADAV / 33 Yrs / Male / 174 Cm / 86 Kg

Time	HR	PR Int	QRS Wid	QRS Axis	QTC	P(μV)	R(μV)	S(μV)	T(μV)	Min. J Leads for	Min. Post RR Var	VEB	Missed Beats
(Min.)	(bpm)	(mS)	(mS)	(Deg.)	(mS)	(Max)	(Max)	(Min)	(Max)	(μV) (J & PJ)	(%)	(Counts)	(Counts)
00 : 30	116	126	88	53	456	250	1437	-910	822	-42 avL	-32	0.00	0
01 : 00	121	124	76	52	433	224	1427	-843	815	-10 avL	2	0.00	0
01 : 30	134	126	80	56	450	274	1444	-852	796	-24 avL	-22	0.00	0
02 : 00	132	128	78	56	455	250	1482	-934	819	-6 avL	-7	0.00	0
02 : 30	128	138	78	56	441	281	1426	-917	892	-14 avL	-14	0.00	0
03 : 00	131	140	78	58	442	289	1438	-966	864	-7 avL	-7	0.00	0
03 : 30	136	138	78	59	443	263	1470	-944	879	-51 I	-13	0.00	0
04 : 00	143	134	78	59	435	269	1464	-952	828	-62 III	-2	0.00	0
04 : 30	146	128	80	59	438	339	1429	-931	816	16 avL	3	0.00	0
05 : 00	147	122	88	57	439	319	1483	-962	770	-207 II	-44	0.00	0
05 : 30	152	118	86	58	433	324	1475	-998	780	-164 II	-54	0.00	0
06 : 00	152	116	66	60	425	331	1446	-1029	805	-104 III	-36	0.00	0
06 : 30	164	112	64	58	426	314	1501	-1064	823	-193 II	-57	0.00	0
07 : 00	167	108	72	61	404	291	1511	-1083	745	-182 II	-60	0.00	0
07 : 30	171	104	64	62	296	329	1558	-1032	759	-148 III	-60	0.00	0
08 : 00	178	96	64	64	423	323	1523	-1056	761	-144 III	-77	0.00	0
08 : 30	182	66	72	63	330	333	1476	-1050	691	-238 V6	-56	0.00	0
09 : 00	185	94	64	65	402	339	1475	-1122	743	-249 V6	-78	0.00	0
09 : 30	178	84	72	61	315	312	1374	-1209	714	-227 III	-139	0.00	0
10 : 00	171	100	60	63	398	343	1358	-996	950	-10 avL	-1	0.00	0
10 : 30	161	108	80	63	411	383	1458	-939	1020	-7 avL	-14	0.00	0
11 : 00	150	118	78	66	431	363	1616	-1000	1049	6 avL	-17	0.00	0
11 : 30	149	124	78	63	288	370	1529	-927	1064	-16 avL	-19	0.00	0
12 : 00	144	126	78	63	292	352	1500	-950	1022	-17 avL	-31	0.00	0



ISO 9001 : 2015
AAROGYAM DIAGNOSTICS
 (A UNIT OF CULPAM HEALTH CARE PVT. LTD.)

F- 41, P.C. Colony, Opp. Madhuban Complex,
 Near Malahi Pakari Chowk, Kankarbagh, Patna – 20
 9264278360, 9065875700, 8789391403
 info@aarogyamdiagnostics.com
 www.aarogyamdiagnostics.com

Date	26/02/2022	Srl No.	23	Patient Id	2202260023
Name	Mr. ABHAY PRATAP YADAV	Age	33 Yrs.	Sex	M
Ref. By	Dr.BOB				

Test Name	Value	Unit	Normal Value
-----------	-------	------	--------------

HAEMATOLOGY

HB A1C	5.1	%	
--------	-----	---	--

EXPECTED VALUES :-

Metabolically healthy patients	=	4.8 - 5.5 % HbA1C
Good Control	=	5.5 - 6.8 % HbA1C
Fair Control	=	6.8-8.2 % HbA1C
Poor Control	=	>8.2 % HbA1C

REMARKS:-

In vitro quantitative determination of **HbA1C** in whole blood is utilized in long term monitoring of glycemia

The **HbA1C** level correlates with the mean glucose concentration prevailing in the course of the patient's recent history (approx - 6-8 weeks) and therefore provides much more reliable information for glycemia monitoring than do determinations of blood glucose or urinary glucose.

It is recommended that the determination of **HbA1C** be performed at intervals of 4-6 weeks during Diabetes Mellitus therapy.

Results of **HbA1C** should be assessed in conjunction with the patient's medical history, clinical examinations and other findings.

**** End Of Report ****

Dr.R.B.RAMAN
 MBBS, MD
 CONSULTANT PATHOLOGIST



ISO 9001 : 2015
AAROGYAM DIAGNOSTICS
 (A UNIT OF CULPAM HEALTH CARE PVT. LTD.)

F- 41, P.C. Colony, Opp. Madhuban Complex,
 Near Malahi Pakari Chowk, Kankarbagh, Patna - 20
 9264278360, 9065875700, 8789391403
 info@aarogyamdiagnostics.com
 www.aarogyamdiagnostics.com

Date	26/02/2022	Srl No. 23	Patient Id 2202260023
Name	Mr. ABHAY PRATAP YADAV	Age 33 Yrs.	Sex M
Ref. By Dr.BOB			

Test Name	Value	Unit	Normal Value
COMPLETE BLOOD COUNT (CBC)			
HAEMOGLOBIN (Hb)	14.0	gm/dl	13.5 - 18.0
TOTAL LEUCOCYTE COUNT (TLC)	5,800	/cumm	4000 - 11000
DIFFERENTIAL LEUCOCYTE COUNT (DLC)			
NEUTROPHIL	67	%	40 - 75
LYMPHOCYTE	27	%	20 - 45
EOSINOPHIL	02	%	01 - 06
MONOCYTE	04	%	02 - 10
BASOPHIL	00	%	0 - 0
ESR (WESTEGREN's METHOD)	11	mm/1st hr.	0 - 15
R B C COUNT	4.72	Millions/cmm	4.5 - 5.5
P.C.V / HAEMATOCRIT	42	%	40 - 54
M C V	88.98	fl.	80 - 100
M C H	29.66	Picogram	27.0 - 31.0
M C H C	33.3	gm/dl	33 - 37
PLATELET COUNT	2.95	Lakh/cmm	1.50 - 4.00
BLOOD GROUP ABO	"AB"		
RH TYPING	POSITIVE		

**** End Of Report ****

Dr.R.B.RAMAN
MBBS, MD
CONSULTANT PATHOLOGIST



ISO 9001 : 2015

AAROGYAM DIAGNOSTICS

(A UNIT OF CULPAM HEALTH CARE PVT. LTD.)

F- 41, P.C. Colony, Opp. Madhuban Complex,
Near Malahi Pakari Chowk, Kankarbagh, Patna – 20

9264278360, 9065875700, 8789391403

info@aarogyamdiagnostics.com

www.aarogyamdiagnostics.com

Date	26/02/2022	Srl No.	23	Patient Id	2202260023
Name	Mr. ABHAY PRATAP YADAV	Age	33 Yrs.	Sex	M
Ref. By	Dr.BOB				

Test Name	Value	Unit	Normal Value
-----------	-------	------	--------------

BIOCHEMISTRY

BLOOD SUGAR FASTING	86.4	mg/dl	70 - 110
SERUM CREATININE	0.80	mg%	0.7 - 1.4
BLOOD UREA	22.6	mg /dl	15.0 - 45.0
SERUM URIC ACID	4.0	mg%	3.4 - 7.0
<u>LIVER FUNCTION TEST (LFT)</u>			
BILIRUBIN TOTAL	0.64	mg/dl	0 - 1.0
CONJUGATED (D. Bilirubin)	0.21	mg/dl	0.00 - 0.40
UNCONJUGATED (I.D.Bilirubin)	0.43	mg/dl	0.00 - 0.70
TOTAL PROTEIN	6.8	gm/dl	6.6 - 8.3
ALBUMIN	4.0	gm/dl	3.4 - 5.2
GLOBULIN	2.8	gm/dl	2.3 - 3.5
A/G RATIO	1.429		
SGOT	56.4	IU/L	5 - 40
SGPT	72.9	IU/L	5.0 - 55.0
ALKALINE PHOSPHATASE IFCC Method	91.5	U/L	40.0 - 130.0
GAMMA GT	24.6	IU/L	8.0 - 71.0

LFT INTERPRET**LIPID PROFILE**

TRIGLYCERIDES	89.5	mg/dL	25.0 - 165.0
TOTAL CHOLESTEROL	167.4	mg/dL	29.0 - 199.0



ISO 9001 : 2015

AAROGYAM DIAGNOSTICS

(A UNIT OF CULPAM HEALTH CARE PVT. LTD.)

F- 41, P.C. Colony, Opp. Madhuban Complex,
Near Malahi Pakari Chowk, Kankarbagh, Patna – 20

9264278360, 9065875700, 8789391403

info@aarogyamdiagnostics.com

www.aarogyamdiagnostics.com

Date	26/02/2022	Srl No.	23	Patient Id	2202260023
Name	Mr. ABHAY PRATAP YADAV	Age	33 Yrs.	Sex	M
Ref. By	Dr.BOB				

Test Name	Value	Unit	Normal Value
H D L CHOLESTEROL DIRECT	42.1	mg/dL	35.1 - 88.0
V L D L	17.9	mg/dL	4.7 - 22.1
L D L CHOLESTEROL DIRECT	107.4	mg/dL	63.0 - 129.0
TOTAL CHOLESTEROL/HDL RATIO	3.976		0.0 - 4.97
LDL / HDL CHOLESTEROL RATIO	2.551		0.00 - 3.55
THYROID PROFILE			
T3	0.89	ng/ml	0.60 - 1.81
T4	9.27	ug/dl	4.5 - 10.9
Chemiluminescence			
TSH	1.6	uIU/ml	
Chemiluminescence			

REFERENCE RANGE

PAEDIATRIC AGE GROUP

0-3 DAYS	1-20	ulu/ ml
3-30 DAYS	0.5 - 6.5	ulu/ml
1 MONTH -5 MONTHS	0.5 - 6.0	ulu/ml
6 MONTHS- 18 YEARS	0.5 - 4.5	ulu/ml

ADULTS 0.39 - 6.16 ulu/ml

Note: TSH levels are subject to circadian variation, rising several hours before the onset of sleep, reaching peak levels between 11 pm to 6 am. Nadir concentrations are observed during the afternoon. Diurnal variation in TSH level approximates $\pm 50\%$, hence time of the day has influence on the measured serum TSH concentration.



Date	26/02/2022	Srl No.	23	Patient Id	2202260023
Name	Mr. ABHAY PRATAP YADAV	Age	33 Yrs.	Sex	M
Ref. By	Dr.BOB				

Test Name	Value	Unit	Normal Value
-----------	-------	------	--------------

Assay performed on enhanced chemi luminescence system (Centaur-Siemens)

Serum T3,T4 & TSH measurements form the three components of Thyroid screening panel, useful in diagnosing various disorders of Thyroid gland function.

1. Primary hypothyroidism is accompanied by depressed serum T3 and T4 values and elevated serum TSH level.
2. Primary hyperthyroidism is accompanied by elevated serum T3 and T4 levels along with depressed TSH values.
3. Normal T4 levels are accompanied by increased T3 in patients with T3 thyrotoxicosis.
4. Slightly elevated T3 levels may be found in pregnancy and estrogen therapy, while depressed levels may be encountered in severe illness, renal failure and during therapy with drugs like propranolol and propyl thiouracil.
5. Although elevated TSH levels are nearly always indicative of primary hypothyroidism, and may be seen in secondary thyrotoxicosis.

URINE EXAMINATION TEST

PHYSICAL EXAMINATION

QUANTITY	20	ml.
COLOUR	PALE YELLOW	
TRANSPARENCY	CLEAR	
SPECIFIC GRAVITY	1.020	
PH	6.0	

CHEMICAL EXAMINATION

ALBUMIN	NIL
---------	-----



ISO 9001 : 2015

AAROGYAM DIAGNOSTICS

(A UNIT OF CULPAM HEALTH CARE PVT. LTD.)

F- 41, P.C. Colony, Opp. Madhuban Complex,
Near Malahi Pakari Chowk, Kankarbagh, Patna – 20

9264278360, 9065875700, 8789391403

info@aarogyamdiagnostics.com

www.aarogyamdiagnostics.com

Date	26/02/2022	Srl No.	23	Patient Id	2202260023
Name	Mr. ABHAY PRATAP YADAV	Age	33 Yrs.	Sex	M
Ref. By	Dr.BOB				

Test Name	Value	Unit	Normal Value
SUGAR	NIL		
MICROSCOPIC EXAMINATION			
PUS CELLS	0-1	/HPF	
RBC'S	NIL	/HPF	
CASTS	NIL		
CRYSTALS	NIL		
EPITHELIAL CELLS	0-1	/HPF	
BACTERIA	NIL		
OTHERS	NIL		

**** End Of Report ****

Dr.R.B.RAMAN
MBBS, MD
CONSULTANT PATHOLOGIST

ID: 0

26-02-2022 11:11:48 AM

ABHAY PRATAP YADAV

Male 33Years

Diagnosis Information:

Sinus Rhythm
Peaked T wave(V3)

HR : 80 bpm

P : 94 ms

PR : 123 ms

QRS : 79 ms

QT/QTc : 337/390 ms

P/QRS/T : 50/44/41 °

RV5/SV1 : 2.209/1.579 mV

Ref-Phys. :

Report Confirmed by:

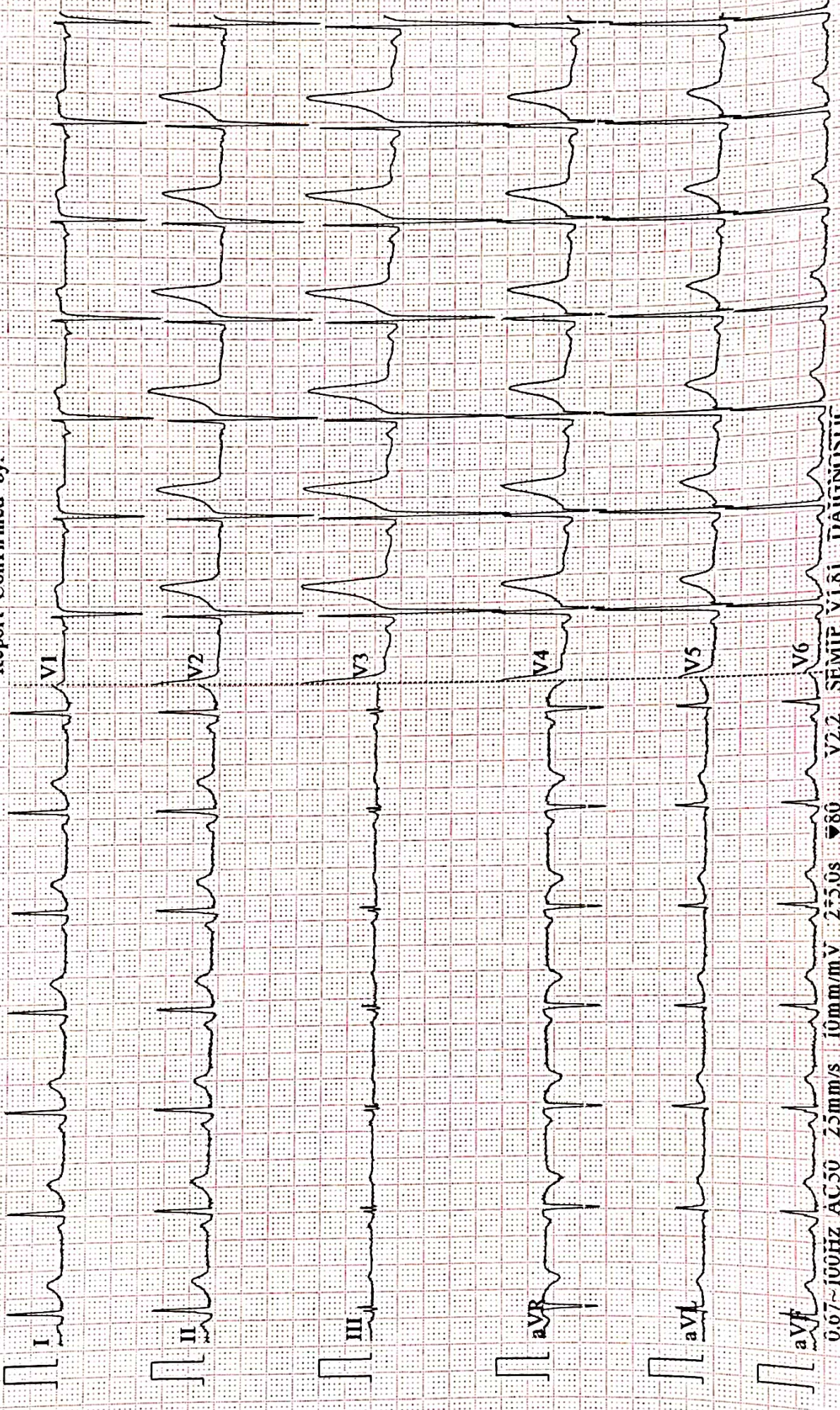

0.07~100HZ AC50 25mm/s 10mm/mV 2.50s 80 V2.2 SEMIP V1.81 DAIGNOSTIC

भारत सरकार
Government of India

अभय प्रताप यादव
Abhay Pratap Yadav
जन्म तिथि / DOB. 28/12/1988
पुरुष / MALE

Issue Date: 11/09/2015

6234 1092 6936

मेरा आधार, मेरी पहचान

भारतीय विरिष्ठ भंडारण प्राधिकरण
Pradhan Mantri Jan Dhan Yojana (PMJDY) of India

पता: पिता-माता-पु नाम: सुरेंद्र यादव, मीराबिघा, मिर्जा बघा, जेहानाबाद, बिहार, 804406

Address: S/O: Surendra Yadav, .. Mirabigha, Mirza Bigha, Jehanabad, Bihar, 804406

Print Date: 17/11/2020

6234 1092 6936

1947 help@uldai.gov.in www.uldai.gov.in

बैंक ऑफ बड़ोदा
Bank of Baroda

नाम
Name
कर्मचारी कुट्टा क्र.
E.C. No.

अभय प्रताप यादव
ABHAY PRATAP YADAV
79746

जारीकर्ता प्राधिकारी
Issuing Authority

आर.पी. यादव
धारक के हस्ताक्षर
Signature of Holder

A-P. Yadav
26/02/22



ISO 9001 : 2015

AAROGYAM DIAGNOSTICS

(A UNIT OF CULPAM HEALTH CARE PVT. LTD.)

F- 41, P.C. Colony, Opp. Madhuban Complex,
Near Malahi Pakari Chowk, Kankarbagh, Patna - 20

9264278360, 9065875 00, 8789391403

info@aarogyamdiagnostics.com

www.aarogyamdiagnostics.com

Name :- Abhay Pratap Yadav

Age/Sex:- 33Yrs/M

Refd by :- BoB

Date :-26/02/22

Thanks for referral.

REPORT OF USG OF WHOLE ABDOMEN

- Liver** :- Normal in size (11.0cm) with raised echotexture. No focal or diffuse lesion is seen. IHBR are not dilated. PV is normal in course and calibre with echofree lumen.
- G. Bladder** :- It is normal in shape, size & position. It is echofree & shows no evidence of calculus, mass or sludge.
- CBD** :- It is normal in calibre & is echofree.
- Pancreas** :- Normal in shape, size & echotexture. No evidence of parenchymal / ductal calcification is seen. No definite peripancreatic collection is seen.
- Spleen** :- Normal in size (9.1 cm) with normal echotexture. No focal lesion is seen. No evidence of varices is noticed.
- Kidneys** :- Both kidneys are normal in shape, size & position. Sinus as well as cortical echoes are normal. No evidence of calculus, space occupying lesion or hydronephrosis is seen.
Right Kidney measures 9.2x 4.0cm and Left Kidney measures 9.8x4.0cm.
- Ureters** :- Ureters are normal.
- U. Bladder**:- It is echofree. No evidence of calculus, mass or diverticulum is seen.
- Prostate** :- Normal in size (16cc) & echotexture.
- Others** :- No ascites or abdominal adenopathy is seen.
No free subphrenic / basal pleural space collection is seen.

IMPRESSION:- *Grade I fatty Liver.*

Dr. U. Kumar
MBBS, MD (Radio-Diagnosis)
Consultant Radiologist

सर्वे सन्तु निरामयाः