

Patient Name : Mrs.PRATIMA S NAIK	Collected : 12/Aug/2023 08:06AM
Age/Gender : 32 Y 11 M 3 D/F	Received : 12/Aug/2023 10:48AM
UHID/MR No : CBEL.0000153904	Reported : 12/Aug/2023 12:54PM
Visit ID : CINROPV201684	Status : Final Report
Ref Doctor : Dr.SELF	Sponsor Name : ARCOFEMI HEALTHCARE LIMITED
Emp/Auth/TPA ID : 9482555488	

DEPARTMENT OF HAEMATOLOGY

ARCOFEMI - MEDIWHEEL - FULL BODY HEALTH ANNUAL PLUS CHECK - FEMALE - 2D ECHO - PAN INDIA - FY2324

Test Name	Result	Unit	Bio. Ref. Range	Method
-----------	--------	------	-----------------	--------

HEMOGRAM , WHOLE BLOOD EDTA

HAEMOGLOBIN	13.9	g/dL	12-15	Spectrophotometer
PCV	41.00	%	36-46	Electronic pulse & Calculation
RBC COUNT	4.7	Million/cu.mm	3.8-4.8	Electrical Impedence
MCV	87	fL	83-101	Calculated
MCH	29.6	pg	27-32	Calculated
MCHC	34	g/dL	31.5-34.5	Calculated
R.D.W	13.2	%	11.6-14	Calculated
TOTAL LEUCOCYTE COUNT (TLC)	7,050	cells/cu.mm	4000-10000	Electrical Impedence

DIFFERENTIAL LEUCOCYTIC COUNT (DLC)

NEUTROPHILS	46.1	%	40-80	Electrical Impedence
LYMPHOCYTES	43.7	%	20-40	Electrical Impedence
EOSINOPHILS	1.6	%	1-6	Electrical Impedence
MONOCYTES	8.5	%	2-10	Electrical Impedence
BASOPHILS	0.1	%	<1-2	Electrical Impedence

ABSOLUTE LEUCOCYTE COUNT

NEUTROPHILS	3250.05	Cells/cu.mm	2000-7000	Electrical Impedence
LYMPHOCYTES	3080.85	Cells/cu.mm	1000-3000	Electrical Impedence
EOSINOPHILS	112.8	Cells/cu.mm	20-500	Electrical Impedence
MONOCYTES	599.25	Cells/cu.mm	200-1000	Electrical Impedence
BASOPHILS	7.05	Cells/cu.mm	0-100	Electrical Impedence

PLATELET COUNT

PLATELET COUNT	310000	cells/cu.mm	150000-410000	Electrical impedence
----------------	--------	-------------	---------------	----------------------

ERYTHROCYTE SEDIMENTATION RATE (ESR)

ERYTHROCYTE SEDIMENTATION RATE (ESR)	8	mm at the end of 1 hour	0-20	Modified Westergren
--------------------------------------	---	-------------------------	------	---------------------

PERIPHERAL SMEAR

RBCs: are normocytic normochromic

WBCs: are normal in total number with normal distribution and morphology.

PLATELETS: appear adequate in number.

HEMOPARASITES: negative

IMPRESSION: NORMOCYTIC NORMOCHROMIC BLOOD PICTURE

Patient Name : Mrs.PRATIMA S NAIK	Collected : 12/Aug/2023 08:06AM
Age/Gender : 32 Y 11 M 3 D/F	Received : 12/Aug/2023 10:48AM
UHID/MR No : CBEL.0000153904	Reported : 12/Aug/2023 12:54PM
Visit ID : CINROPV201684	Status : Final Report
Ref Doctor : Dr.SELF	Sponsor Name : ARCOFEMI HEALTHCARE LIMITED
Emp/Auth/TPA ID : 9482555488	

DEPARTMENT OF HAEMATOLOGY

ARCOFEMI - MEDIWHEEL - FULL BODY HEALTH ANNUAL PLUS CHECK - FEMALE - 2D ECHO - PAN INDIA - FY2324

Test Name	Result	Unit	Bio. Ref. Range	Method



SIN No:BED230190328

Patient Name : Mrs.PRATIMA S NAIK	Collected : 12/Aug/2023 08:06AM
Age/Gender : 32 Y 11 M 3 D/F	Received : 12/Aug/2023 10:48AM
UHID/MR No : CBEL.0000153904	Reported : 12/Aug/2023 03:06PM
Visit ID : CINROPV201684	Status : Final Report
Ref Doctor : Dr.SELF	Sponsor Name : ARCOFEMI HEALTHCARE LIMITED
Emp/Auth/TPA ID : 9482555488	

DEPARTMENT OF HAEMATOLOGY

ARCOFEMI - MEDIWHEEL - FULL BODY HEALTH ANNUAL PLUS CHECK - FEMALE - 2D ECHO - PAN INDIA - FY2324

Test Name	Result	Unit	Bio. Ref. Range	Method
-----------	--------	------	-----------------	--------

BLOOD GROUP ABO AND RH FACTOR , WHOLE BLOOD EDTA

BLOOD GROUP TYPE	O			Microplate Hemagglutination
Rh TYPE	Negative			Microplate Hemagglutination



Patient Name : Mrs.PRATIMA S NAIK	Collected : 12/Aug/2023 08:06AM
Age/Gender : 32 Y 11 M 3 D/F	Received : 12/Aug/2023 11:06AM
UHID/MR No : CBEL.0000153904	Reported : 12/Aug/2023 12:47PM
Visit ID : CINROPV201684	Status : Final Report
Ref Doctor : Dr.SELF	Sponsor Name : ARCOFEMI HEALTHCARE LIMITED
Emp/Auth/TPA ID : 9482555488	

DEPARTMENT OF BIOCHEMISTRY

ARCOFEMI - MEDIWHEEL - FULL BODY HEALTH ANNUAL PLUS CHECK - FEMALE - 2D ECHO - PAN INDIA - FY2324

Test Name	Result	Unit	Bio. Ref. Range	Method
GLUCOSE, FASTING , NAF PLASMA	94	mg/dL	70-100	HEXOKINASE

Comment:

As per American Diabetes Guidelines

Fasting Glucose Values in mg/d L	Interpretation
<100 mg/dL	Normal
100-125 mg/dL	Prediabetes
≥126 mg/dL	Diabetes

GLUCOSE, POST PRANDIAL (PP), 2 HOURS , SODIUM FLUORIDE PLASMA (2 HR)	101	mg/dL	70-140	HEXOKINASE
--	-----	-------	--------	------------

Comment:

It is recommended that FBS and PPBS should be interpreted with respect to their Biological reference ranges and not with each other.

Conditions which may lead to lower postprandial glucose levels as compared to fasting glucose levels may be due to reactive hypoglycemia, dietary meal content, duration or timing of sampling after food digestion and absorption, medications such as insulin preparations, sulfonylureas, amylin analogues, or conditions such as overproduction of insulin.

Ref: Marks medical biochemistry and clinical approach

Patient Name : Mrs.PRATIMA S NAIK	Collected : 12/Aug/2023 08:06AM
Age/Gender : 32 Y 11 M 3 D/F	Received : 12/Aug/2023 11:06AM
UHID/MR No : CBEL.0000153904	Reported : 12/Aug/2023 12:47PM
Visit ID : CINROPV201684	Status : Final Report
Ref Doctor : Dr.SELF	Sponsor Name : ARCOFEMI HEALTHCARE LIMITED
Emp/Auth/TPA ID : 9482555488	

DEPARTMENT OF BIOCHEMISTRY

ARCOFEMI - MEDIWHEEL - FULL BODY HEALTH ANNUAL PLUS CHECK - FEMALE - 2D ECHO - PAN INDIA - FY2324

Test Name	Result	Unit	Bio. Ref. Range	Method
HBA1C, GLYCATED HEMOGLOBIN , WHOLE BLOOD EDTA	5.1	%		HPLC
ESTIMATED AVERAGE GLUCOSE (eAG) , WHOLE BLOOD EDTA	100	mg/dL		Calculated

Comment:

Reference Range as per American Diabetes Association (ADA):

REFERENCE GROUP	HBA1C IN %
NON DIABETIC ADULTS >18 YEARS	<5.7
AT RISK (PREDIABETES)	5.7 – 6.4
DIAGNOSING DIABETES	≥ 6.5
DIABETICS	
· EXCELLENT CONTROL	6 – 7
· FAIR TO GOOD CONTROL	7 – 8
· UNSATISFACTORY CONTROL	8 – 10
· POOR CONTROL	>10

Note: Dietary preparation or fasting is not required.

1. A1C test should be performed at least two times a year in patients who are meeting treatment goals (and who have stable glycemic control).
2. Lowering A1C to below or around 7% has been shown to reduce microvascular and neuropathic complications of type 1 and type 2 diabetes. When mean annual HbA1c is <1.1 times ULN (upper limit of normal), renal and retinal complications are rare, but complications occur in >70% of cases when HbA1c is >1.7 times ULN.
3. Falsely low HbA1c (below 4%) may be observed in patients with clinical conditions that shorten erythrocyte life span or decrease mean erythrocyte age. HbA1c may not accurately reflect glycemic control when clinical conditions that affect erythrocyte survival are present. Fructosamine may be used as an alternate measurement of glycemic control



Patient Name : Mrs.PRATIMA S NAIK	Collected : 12/Aug/2023 08:06AM
Age/Gender : 32 Y 11 M 3 D/F	Received : 12/Aug/2023 10:52AM
UHID/MR No : CBEL.0000153904	Reported : 12/Aug/2023 12:33PM
Visit ID : CINROPV201684	Status : Final Report
Ref Doctor : Dr.SELF	Sponsor Name : ARCOFEMI HEALTHCARE LIMITED
Emp/Auth/TPA ID : 9482555488	

DEPARTMENT OF BIOCHEMISTRY

ARCOFEMI - MEDIWHEEL - FULL BODY HEALTH ANNUAL PLUS CHECK - FEMALE - 2D ECHO - PAN INDIA - FY2324

Test Name	Result	Unit	Bio. Ref. Range	Method
-----------	--------	------	-----------------	--------

LIPID PROFILE , SERUM

TOTAL CHOLESTEROL	175	mg/dL	<200	CHO-POD
TRIGLYCERIDES	115	mg/dL	<150	GPO-POD
HDL CHOLESTEROL	44	mg/dL	40-60	Enzymatic Immunoinhibition
NON-HDL CHOLESTEROL	131	mg/dL	<130	Calculated
LDL CHOLESTEROL	108	mg/dL	<100	Calculated
VLDL CHOLESTEROL	23	mg/dL	<30	Calculated
CHOL / HDL RATIO	3.98		0-4.97	Calculated

Comment:

Reference Interval as per National Cholesterol Education Program (NCEP) Adult Treatment Panel III Report.

	Desirable	Borderline High	High	Very High
TOTAL CHOLESTEROL	< 200	200 - 239	≥ 240	
TRIGLYCERIDES	<150	150 - 199	200 - 499	≥ 500
LDL	Optimal < 100 Near Optimal 100-129	130 - 159	160 - 189	≥ 190
HDL	≥ 60			
NON-HDL CHOLESTEROL	Optimal <130; Above Optimal 130-159	160-189	190-219	>220

Measurements in the same patient can show physiological and analytical variations.

NCEP ATP III identifies non-HDL cholesterol as a secondary target of therapy in persons with high triglycerides.



Patient Name : Mrs.PRATIMA S NAIK	Collected : 12/Aug/2023 08:06AM
Age/Gender : 32 Y 11 M 3 D/F	Received : 12/Aug/2023 10:52AM
UHID/MR No : CBEL.0000153904	Reported : 12/Aug/2023 12:33PM
Visit ID : CINROPV201684	Status : Final Report
Ref Doctor : Dr.SELF	Sponsor Name : ARCOFEMI HEALTHCARE LIMITED
Emp/Auth/TPA ID : 9482555488	

DEPARTMENT OF BIOCHEMISTRY

ARCOFEMI - MEDIWHEEL - FULL BODY HEALTH ANNUAL PLUS CHECK - FEMALE - 2D ECHO - PAN INDIA - FY2324

Test Name	Result	Unit	Bio. Ref. Range	Method
-----------	--------	------	-----------------	--------

LIVER FUNCTION TEST (LFT) , SERUM

BILIRUBIN, TOTAL	1.59	mg/dL	0.3-1.2	DPD
BILIRUBIN CONJUGATED (DIRECT)	0.23	mg/dL	<0.2	DPD
BILIRUBIN (INDIRECT)	1.36	mg/dL	0.0-1.1	Dual Wavelength
ALANINE AMINOTRANSFERASE (ALT/SGPT)	10	U/L	<35	IFCC
ASPARTATE AMINOTRANSFERASE (AST/SGOT)	19.0	U/L	<35	IFCC
ALKALINE PHOSPHATASE	44.00	U/L	30-120	IFCC
PROTEIN, TOTAL	6.90	g/dL	6.6-8.3	Biuret
ALBUMIN	4.49	g/dL	3.5-5.2	BROMO CRESOL GREEN
GLOBULIN	2.41	g/dL	2.0-3.5	Calculated
A/G RATIO	1.86		0.9-2.0	Calculated



Patient Name : Mrs.PRATIMA S NAIK	Collected : 12/Aug/2023 08:06AM
Age/Gender : 32 Y 11 M 3 D/F	Received : 12/Aug/2023 10:52AM
UHID/MR No : CBEL.0000153904	Reported : 12/Aug/2023 12:33PM
Visit ID : CINROPV201684	Status : Final Report
Ref Doctor : Dr.SELF	Sponsor Name : ARCOFEMI HEALTHCARE LIMITED
Emp/Auth/TPA ID : 9482555488	

DEPARTMENT OF BIOCHEMISTRY

ARCOFEMI - MEDIWHEEL - FULL BODY HEALTH ANNUAL PLUS CHECK - FEMALE - 2D ECHO - PAN INDIA - FY2324

Test Name	Result	Unit	Bio. Ref. Range	Method
-----------	--------	------	-----------------	--------

RENAL PROFILE/KIDNEY FUNCTION TEST (RFT/KFT) , SERUM

CREATININE	0.67	mg/dL	0.72 – 1.18	JAFFE METHOD
UREA	15.90	mg/dL	17-43	GLDH, Kinetic Assay
BLOOD UREA NITROGEN	7.4	mg/dL	8.0 - 23.0	Calculated
URIC ACID	3.61	mg/dL	2.6-6.0	Uricase PAP
CALCIUM	9.00	mg/dL	8.8-10.6	Arsenazo III
PHOSPHORUS, INORGANIC	3.14	mg/dL	2.5-4.5	Phosphomolybdate Complex
SODIUM	139	mmol/L	136–146	ISE (Indirect)
POTASSIUM	4.1	mmol/L	3.5–5.1	ISE (Indirect)
CHLORIDE	106	mmol/L	101–109	ISE (Indirect)



Patient Name : Mrs.PRATIMA S NAIK	Collected : 12/Aug/2023 08:06AM
Age/Gender : 32 Y 11 M 3 D/F	Received : 12/Aug/2023 10:52AM
UHID/MR No : CBEL.0000153904	Reported : 12/Aug/2023 12:33PM
Visit ID : CINROPV201684	Status : Final Report
Ref Doctor : Dr.SELF	Sponsor Name : ARCOFEMI HEALTHCARE LIMITED
Emp/Auth/TPA ID : 9482555488	

DEPARTMENT OF BIOCHEMISTRY

ARCOFEMI - MEDIWHEEL - FULL BODY HEALTH ANNUAL PLUS CHECK - FEMALE - 2D ECHO - PAN INDIA - FY2324

Test Name	Result	Unit	Bio. Ref. Range	Method
GAMMA GLUTAMYL TRANSPEPTIDASE (GGT) , SERUM	14.00	U/L	<38	IFCC



Patient Name : Mrs.PRATIMA S NAIK	Collected : 12/Aug/2023 08:06AM
Age/Gender : 32 Y 11 M 3 D/F	Received : 12/Aug/2023 10:53AM
UHID/MR No : CBEL.0000153904	Reported : 12/Aug/2023 01:16PM
Visit ID : CINROPV201684	Status : Final Report
Ref Doctor : Dr.SELF	Sponsor Name : ARCOFEMI HEALTHCARE LIMITED
Emp/Auth/TPA ID : 9482555488	

DEPARTMENT OF IMMUNOLOGY

ARCOFEMI - MEDIWHEEL - FULL BODY HEALTH ANNUAL PLUS CHECK - FEMALE - 2D ECHO - PAN INDIA - FY2324

Test Name	Result	Unit	Bio. Ref. Range	Method
-----------	--------	------	-----------------	--------

THYROID PROFILE TOTAL (T3, T4, TSH) , SERUM

TRI-IODOTHYRONINE (T3, TOTAL)	0.85	ng/mL	0.7-2.04	CLIA
THYROXINE (T4, TOTAL)	8.79	µg/dL	6.09-12.23	CLIA
THYROID STIMULATING HORMONE (TSH)	8.975	µIU/mL	0.34-5.60	CLIA

Comment:

Serum TSH concentrations exhibit a diurnal variation with the peak occurring during the night and the nadir occurring between 10 a.m. and 4 p.m. In primary hypothyroidism, thyroid-stimulating hormone (TSH) levels will be elevated. In primary hyperthyroidism, TSH levels will be low. Elevated or low TSH in the context of normal free thyroxine is often referred to as subclinical hypo- or hyperthyroid-ism, respectively. Physiological rise in Total T3 / T4 levels is seen in pregnancy and in patients on steroid therapy.

Recommended test for T3 and T4 is unbound fraction or free levels as it is metabolically active.

Note:

For pregnant females	Bio Ref Range for TSH in uIU/ml (As per American Thyroid Association)
First trimester	0.1 - 2.5
Second trimester	0.2 - 3.0
Third trimester	0.3 - 3.0



Patient Name : Mrs.PRATIMA S NAIK	Collected : 12/Aug/2023 08:06AM
Age/Gender : 32 Y 11 M 3 D/F	Received : 12/Aug/2023 11:21AM
UHID/MR No : CBEL.0000153904	Reported : 12/Aug/2023 12:32PM
Visit ID : CINROPV201684	Status : Final Report
Ref Doctor : Dr.SELF	Sponsor Name : ARCOFEMI HEALTHCARE LIMITED
Emp/Auth/TPA ID : 9482555488	

DEPARTMENT OF CLINICAL PATHOLOGY

ARCOFEMI - MEDIWHEEL - FULL BODY HEALTH ANNUAL PLUS CHECK - FEMALE - 2D ECHO - PAN INDIA - FY2324

Test Name	Result	Unit	Bio. Ref. Range	Method
URINE GLUCOSE(POST PRANDIAL)	NEGATIVE		NEGATIVE	Dipstick
URINE GLUCOSE(FASTING)	NEGATIVE		NEGATIVE	Dipstick



Patient Name : Mrs.PRATIMA S NAIK	Collected : 12/Aug/2023 01:26PM
Age/Gender : 32 Y 11 M 3 D/F	Received : 13/Aug/2023 08:35PM
UHID/MR No : CBEL.0000153904	Reported : 16/Aug/2023 03:16PM
Visit ID : CINROPV201684	Status : Final Report
Ref Doctor : Dr.SELF	Sponsor Name : ARCOFEMI HEALTHCARE LIMITED
Emp/Auth/TPA ID : 9482555488	

DEPARTMENT OF CYTOLOGY

ARCOFEMI - MEDIWHEEL - FULL BODY HEALTH ANNUAL PLUS CHECK - FEMALE - 2D ECHO - PAN INDIA - FY2324

LBC PAP TEST (PAPSURE) , CERVICAL BRUSH SAMPLE

	CYTOLOGY NO.	13582/23
I	SPECIMEN	
a	SPECIMEN ADEQUACY	ADEQUATE
b	SPECIMEN TYPE	LIQUID-BASED PREPARATION (LBC)
	SPECIMEN NATURE/SOURCE	CERVICAL SMEAR
c	ENDOCERVICAL-TRANSFORMATION ZONE	ABSENT
d	COMMENTS	SATISFACTORY FOR EVALUATION
II	MICROSCOPY	Superficial and intermediate squamous epithelial cells with benign morphology. Negative for intraepithelial lesion/ malignancy.
III	RESULT	
a	EPITHELIAL CELL	
	SQUAMOUS CELL ABNORMALITIES	NOT SEEN
	GLANDULAR CELL ABNORMALITIES	NOT SEEN
b	ORGANISM	NIL
IV	INTERPRETATION	NEGATIVE FOR INTRAEPITHELIAL LESION OR MALIGNANCY

Pap Test is a screening test for cervical cancer with inherent false negative results. Regular screening and follow-up is recommended (Bethesda-TBS-2014) revised

*** End Of Report ***

Result/s to Follow:

PERIPHERAL SMEAR, COMPLETE URINE EXAMINATION (CUE)



Dr. Anita Shobha Flynn
M.B.B.S, MD(Pathology)
Consultant Pathologist



DR. SHIV ARAJA SHETTY
M.B.B.S, M.D(Biochemistry)
CONSULTANT BIOCHEMIST



Dr. Anita Shobha Flynn
M.B.B.S, MD(Pathology)
Consultant Pathologist



Dr. Reshma Stanly
M.B.B.S, DNB(Pathology)
Consultant Pathologist

Page 12 of 12

SIN No:CS066505

This test has been performed at Apollo Health & Lifestyle Ltd, Global Reference Laboratory, Hyderabad



Name : Mrs. PRATIMA S NAIK

Age: 32 Y

Sex: F

UHID:CBEL.0000153904



Address : BELLANDUR

OP Number:CINROPV201684

Plan : ARCOFEMI MEDIWHEEL FEMALE AHC CREDIT PAN
INDIA OP AGREEMENT

Bill No :CINR-OCR-87610

Date : 12.08.2023 08:00

Sno	Service Type/ServiceName	Department
1	ARCOFEMI - MEDIWHEEL - FULL BODY HEALTH ANNUAL PLUS CHECK - FEMALE - 2D ECHO - PAN INDIA - FY2324	
1	URINE GLUCOSE(FASTING)	
2	GAMMA-GLUTAMYL TRANSFERASE (GGT)	
3	HbA1c, GLYCATED HEMOGLOBIN	
4	2D ECHO (2)	
5	LIVER FUNCTION TEST (LFT)	
6	X-RAY CHEST PA (12)	
7	GLUCOSE, FASTING	
8	HEMOGRAM + PERIPHERAL SMEAR	
9	ENT CONSULTATION	
10	FITNESS BY GENERAL PHYSICIAN	
11	GYNACOLOGY CONSULTATION (3) ✓	
12	DIET CONSULTATION	
13	COMPLETE URINE EXAMINATION	
14	URINE GLUCOSE(POST PRANDIAL)	
15	PERIPHERAL SMEAR	
16	ECG (2)	
17	BLOOD-GROUP ABO AND RH FACTOR	
18	LIPID PROFILE	
19	BODY MASS INDEX (BMI)	
20	LBC PAP TEST- PAPSURE (2)	
21	OPHTHAL BY GENERAL PHYSICIAN (2)	
22	RENAL PROFILE/RENAL FUNCTION TEST (RFT/KFT)	
23	ULTRASOUND - WHOLE ABDOMEN	
24	THYROID PROFILE (TOTAL T3, TOTAL T4, TSH)	
25	DENTAL CONSULTATION (1)	
26	GLUCOSE, POST PRANDIAL (PP), 2 HOURS (POST MEAL) - 11am	

27. Niramai Breast Screening

28. Audiometry - Normal

21320

9482555488

Mrs. Pratima Naik

32 yrs / F

Height :	Weight :	BMI :	Waist Circum :
Temp :	Pulse :	Resp :	B.P :

General Examination / Allergies
History

Clinical Diagnosis & Management Plan

Arcofonia - AHe

Ears: MAO

Nose: MAO

Throat: MAO

Aug 12/2023

P.C, LCB 1 1/2 yrs, R/apher Aug - July 15
 " " nil complaints
 P.E
 PA - soft rtt
 Rx - ca middle Esophagus
 Rx - rtd Pop dome
Mr. N. Gangalavi

nisaman } Adv
 gundasnil }

Adv regular
 followup

Body firming cream
 1 tube

Follow up date: Ext application

Doctor Signature
Dr. RAVINDRANATH KHODVA
 M.D., D.L.O.

9482555488

OPHTHAL PRESCRIPTION

PATIENT NAME: poatima S. Nalk

UHID NO: CINR0000153904

OPTOMETRIST NAME: Mr Gowtham M H

DATE: 12/08/23

AGE: 32

GENDER: Female

This is to certify that I have examined
years and findings of his/her eye examination are as follows,

	RIGHT EYE				LEFT EYE			
	SPH	CYL	AXIS	BCVA	SPH	CYL	AXIS	BCVA
Distance		-0.25	90	6/6		-0.25	90	6/6
Add				ND				N6

PD - RE: 30 LE: 30

Colour Vision: Normal

Remarks:

Apollo clinic Indiranagar

Date : 12-08-2023
MR NO : CBEL.0000153904

Department : GENERAL
Doctor :

Name : Mrs. PRATIMA S NAIK

Registration No :

Age/ Gender : 32 Y / Female

Qualification :

Consultation Timing: 08:00

Height : 152 cm	Weight : 51.8 kg	BMI : 22.07	Waist Circum :
Temp : 98.2	Pulse : 78 bpm	Resp : 18 L/min	B.P : 106/68 mmHg

General Examination / Allergies
History

Clinical Diagnosis & Management Plan

Follow up date:

Doctor Signature

NAME: MRS PRATIMA S N	AGE/SEX: 32Y/F	OP NUMBER: 153904
Ref By : SELF	DATE: 12-08-2023	

M mode and doppler measurements:

CM	CM	M/sec	
AO: 1.8	IVS(D): 1.0	MV: E Vel: 1.0	A Vel : 0.5
LA: 2.4	LVIDD(D): 4.0	AV Peak: 0.9	
	LVPW(D): 1.1	PV Peak: 0.6	
	IVS(S): 1.3		
	LVID(S): 2.3		
	LVPW(S): 1.5		
	LVEF: 65%		
	TAPSE: 1.9		

Descriptive findings:

Left Ventricle	Normal
Right Ventricle:	Normal
Left Atrium:	Normal
Right Atrium:	Normal
Mitral Valve:	Normal
Aortic Valve:	Normal
Tricuspid Valve:	Normal
IAS:	Normal
IVS:	Normal
Pericardium:	Normal

IVC:	Normal
Others	

IMPRESSION :

- Normal cardiac chambers
- No Regional wall motion abnormality
- No MR/AR/TR
- No clot/vegetation/pericardial effusion
- Normal LV systolic function - LVEF= 65%

DR JAGADEESH H V MD,DM
CONSULTANT CARDIOLOGIST



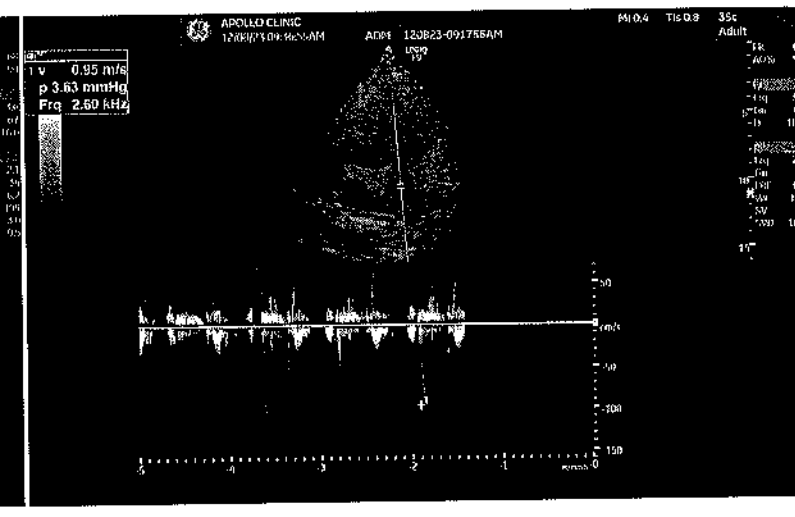
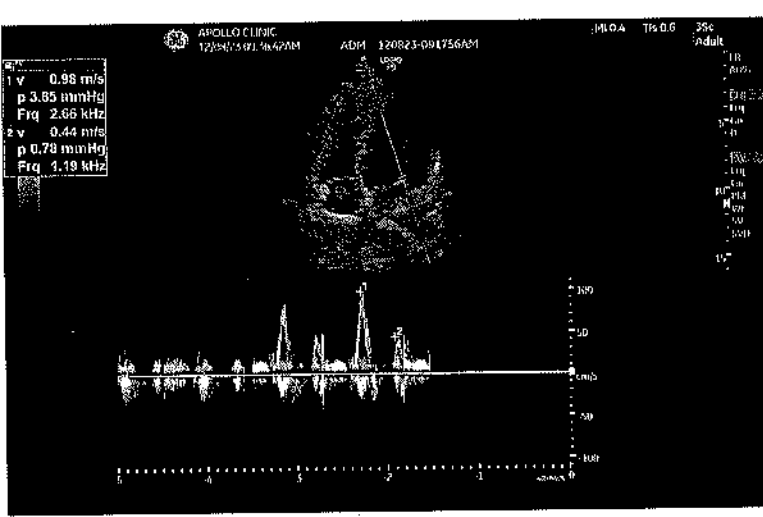
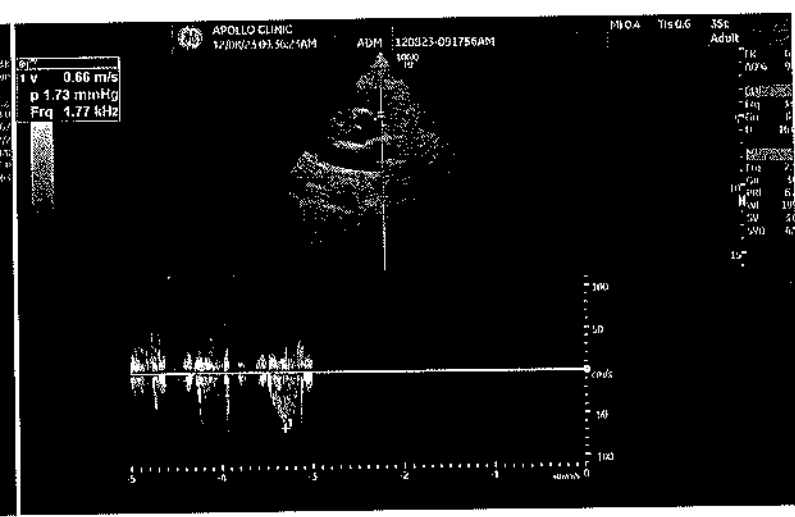
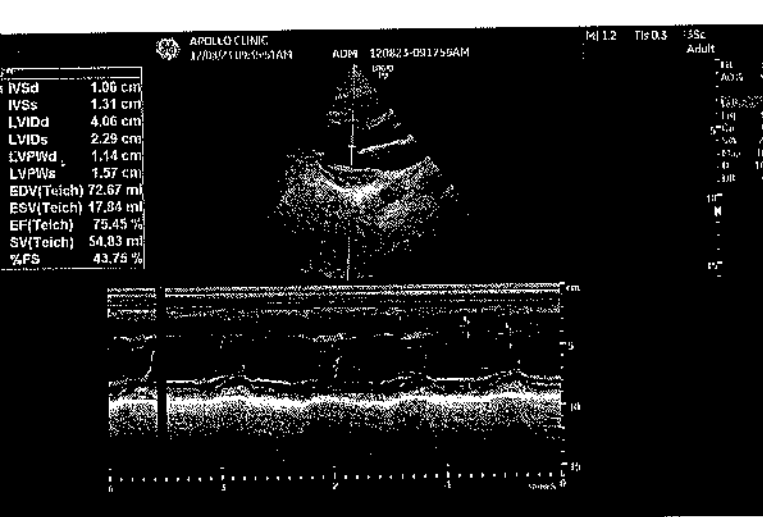
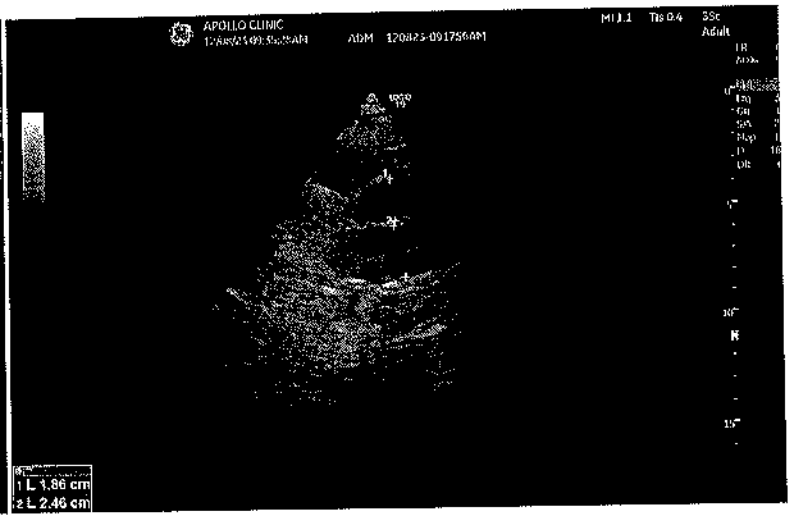
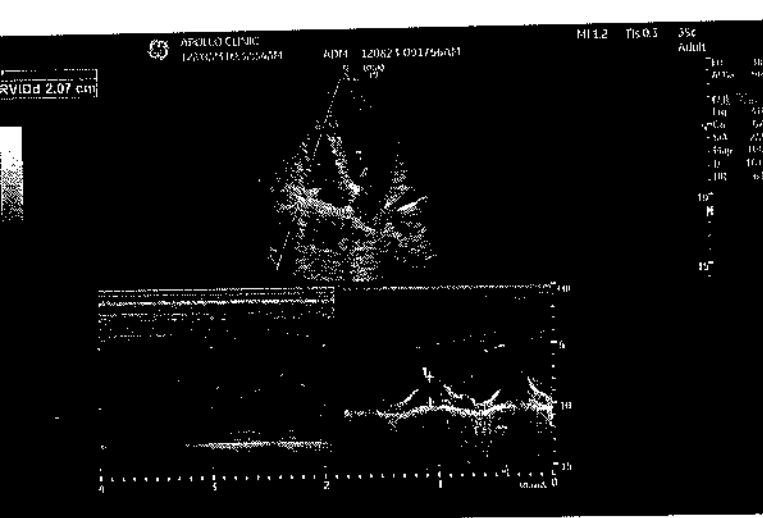

Mrs. prajna
ID: 153904

09.09.1990
32 Years

Female

12.08.2023 10:00:04
APOLLO CLINIC
INDIRANAGAR
BANGALORE

Location: Room
Order Number
Indication
Medication 1:
Medication 2:
Medication 3:

Technician:
Ordering Ph:
Referring Ph:
Attending Ph:

QRS 78 ms
QT/QTcBaz 390/412 ms
PR - ms
P 892/845 ms
RR/PP - ms
P/ORS/T /27/20 degrees

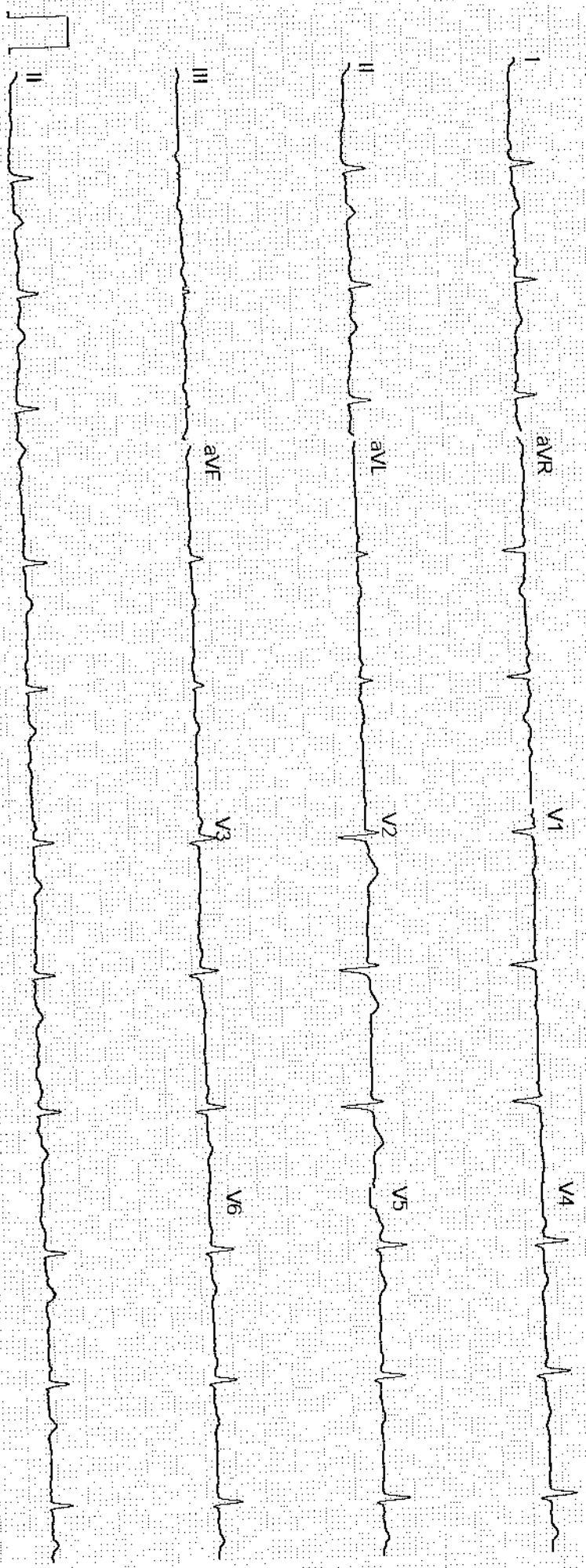

67 bpm
mmHg

mmHg

Signature

Unconfirmed

1/1

GE MAC2000 1.1

12SL™ V241

25 mm/s 10 mm/mV

ADS 0.56-20 Hz 50 Hz 4x2.5x3.25 R1

प्रति,

समन्वयक,
Mediwheel (Arcofemi Healthcare Limited)
हेल्पलाइन नंबर: 011-41195959

महोदय/ महोदया,

विषय: बैंक ऑफ़ बड़ौदा के कर्मचारियों के लिए वार्षिक स्वास्थ्य जांच।

हम आपको सूचित करना चाहते हैं कि हमारे कर्मचारी जिनका विवरण निम्नानुसार है हमारे करार के अनुसार आपके द्वारा उपलब्ध कराई गई कैशलेस वार्षिक स्वास्थ्य जांच सुविधा का लाभ लेना चाहते हैं।

	कर्मचारी विवरण
नाम	MS. NAIK PRATIMA SHRIDHAR
क.कू.संख्या	163646
पदनाम	BRANCH OPERATIONS
कार्य का स्थान	BANGALORE, COX TOWN
जन्म की तारीख	09-09-1990
स्वास्थ्य जांच की प्रस्तावित तारीख	29-07-2023
बुकिंग संदर्भ सं.	23S163646100064864E

यह अनुमोदन/ संस्तुति पत्र तभी वैध माना जाएगा जब इसे बैंक ऑफ़ बड़ौदा के कर्मचारी आईडी कार्ड की प्रति के साथ प्रस्तुत किया जाएगा। यह अनुमोदन पत्र दिनांक 25-07-2023 से 31-03-2024 तक मान्य है। इस पत्र के साथ किए जाने वाले चिकित्सा जांच की सूची अनुलग्नक के रूप में दी गई है। कृपया नोट करें कि उक्त स्वास्थ्य जांच हमारी टाई-अप व्यवस्था के अनुसार कैशलेस सुविधा है। हम अनुरोध करते हैं कि आप हमारे कर्मचारी के स्वास्थ्य जांच संबंधी आवश्यकताओं पर उचित कार्रवाई करें तथा इस संबंध में अपनी सर्वोच्च प्राथमिकता तथा सर्वोत्तम संसाधन उपलब्ध कराएं। उपर्युक्त सारणी में दी गई कर्मचारी कूट संख्या एवं बुकिंग संदर्भ संख्या का उल्लेख अनिवार्य रूप से इनवॉइस में किया जाना चाहिए।

हम इस संबंध में आपके सहयोग की अपेक्षा करते हैं।

भवदीय,

हस्ता/-

(मुख्य महाप्रबंधक)

मानव संसाधन प्रबंधन विभाग

बैंक ऑफ़ बड़ौदा

(नोट: यह कंप्यूटर द्वारा जनरेट किया गया पत्र है। हस्ताक्षर की आवश्यकता नहीं है। कृपया किसी भी स्पष्टीकरण के लिए Mediwheel (Arcofemi Healthcare Limited) से संपर्क करें।)

 **શ્રી સુભાષી**
Bank of Baroda

જાણકાર
Name
Prathna Shridhar Nalk
183846

સંસ્થાનો નામ
Issuing Authority

જાણકારનો હસ્તાક્ષર
Signature of Holder



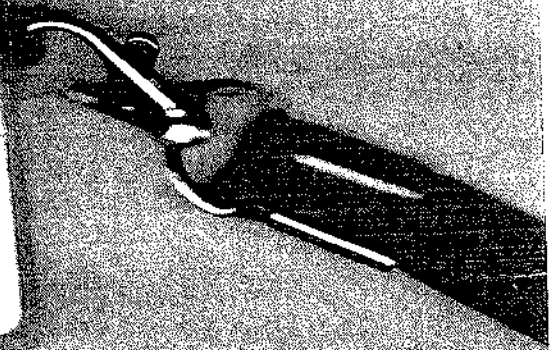

Patient Name : Mrs. PRATIMA S NAIK

Age/Gender : 32 Y/F

UHID/MR No. : CBEL.0000153904

OP Visit No : CINROPV201684

Sample Collected on :

Reported on : 12-08-2023 18:00

LRN# : RAD2071039

Specimen :

Ref Doctor : SELF

Emp/Auth/TPA ID : 9482555488

DEPARTMENT OF RADIOLOGY

X-RAY CHEST PA

Both lung fields and hila are normal .

No obvious active pleuro-parenchymal lesion seen .

Both costophrenic and cardiophrenic angles are clear .

Both diaphragms are normal in position and contour .

Thoracic wall and soft tissues appear normal.

CONCLUSION :

No obvious abnormality seen



Dr. DHANALAKSHMI B
MBBS, DMRD
Radiology

Patient Name	: Mrs. PRATIMA S NAIK	Age/Gender	: 32 Y/F
UHID/MR No.	: CBEL.0000153904	OP Visit No	: CINROPV201684
Sample Collected on	:	Reported on	: 12-08-2023 15:13
LRN#	: RAD2071039	Specimen	:
Ref Doctor	: SELF		
Emp/Auth/TPA ID	: 9482555488		

DEPARTMENT OF RADIOLOGY

ULTRASOUND - WHOLE ABDOMEN

LIVER: Appears normal in size, shape and echopattern. No focal parenchymal lesions identified. No evidence of intra/extrahepatic biliary tree dilatation noted. Portal vein appears to be of normal size.

GALLBLADDER: Moderately distended. No definite calculi identified. No evidence of abnormal wall thickening noted.

SPLEEN: Appears normal in size, shape and echopattern. No focal parenchymal lesions identified.

PANCREAS: Obscured by bowel gas. However, the visualized portion appear normal.

KIDNEYS: Both kidneys appear normal in size, shape and echopattern. Corticomedullary differentiation appears maintained. No evidence of calculi or hydronephrosis on either side.

Right kidney measures 9.6x3.5 cm.

Left kidney measures 10.0x4.1 cm.

URINARY BLADDER: Distended and appears normal. No evidence of abnormal wall thickening noted.

UTERUS: **Retroverted** and appears normal in size. Myometrial echoes appear normal. The endometrial lining appears intact. Endometrium measures 10 mm.

OVARIES: Both ovaries appear normal in size and echopattern.

No free fluid is seen.

IMPRESSION:

RETROVERTED UTERUS.

Dr. RAMESH G
MBBS DMRD
RADIOLOGY