





PRASHANTH HOSPITALS

Name : Mrs. Subatha C Age/Gender : 30 Y 10 M 2 D / Female Consultant : DR. Gopalaswamy G Lab No : 200052051 Sample Requested At : 28/01/2023 08:48:06 Sample Collected At : 28/01/2023 09:57:03 Sample Received At : 28/01/2023 11:26:32 Reported At : 28/01/2023 16:50:37 Authorized At : 28/01/2023 16:56:25	UHID : 10218569  Encounter No : OP912301284082 
---	--

HEMATOLOGY

Parameter	Result	Units	Biological Reference Range	Methodology
Blood Group & Rh	O Positive			
Complete Blood Count (CBC)				
Haemoglobin	14.3	g%	12 - 15	COLORIMETRY
Haematocrit (PCV)	44.3	%	36 - 46	COLORIMETRY
Total WBC Count	9000	cells/cum m	4000 - 10000	FLOWCYTOMETRY
Platelet Count	473	thous/cum m	150 - 410	IMPEDANCE METHOD
ESR	09	mm/hr	0 - 20	Photometrical capillary
Total RBC Count	4.39	mill/cumm	3.8 - 4.8	IMPEDANCE METHOD
MCV	100.9	fl	83 - 101	Calculated Parameter
MCH	32.6	pg	27 - 32	Calculated Parameter
MCHC	32.3	%	31.5 - 34.5	Calculated Parameter
Differential Count				
Polymorphs	67	%	40 - 80	FLOWCYTOMETRY
Lymphocytes	25	%	20 - 40	FLOWCYTOMETRY
Eosinophils	05	%	1 - 6	FLOWCYTOMETRY
Monocytes	03	%	2 - 10	FLOWCYTOMETRY
Basophilis	00	%	0 - 2	FLOWCYTOMETRY

Date : 28-01-2023 18:03

A Unit of PRASHANTH FERTILITY RESEARCH CENTRE PVT. LTD.



Page 1 of 2

No. 36 & 36A, Velachery Main Road, Velachery, Chennai - 600 042. ☎ +91 93 8099 8099

☎ +91 44 4680 5544 / 2243 9494 📧 info@prashanthhospitals.org 🌐 www.prashanthhospitals.org



PRASHANTH HOSPITALS

Name : Mrs. Subatha C	UHID : 10218569
Age/Gender : 30 Y 10 M 2 D / Female	
Consultant : DR. Gopaldaswamy G	Encounter No : OP912301284082 
Lab No : 200052051	
Sample Requested At : 28/01/2023 08:48:06	
Sample Collected At : 28/01/2023 09:57:03	
Sample Received At : 28/01/2023 11:26:32	
Reported At : 28/01/2023 16:50:37	
Authorized At : 28/01/2023 16:56:25	

HEMATOLOGY

Parameter	Result	Units	Biological Reference Range	Methodology
-----------	--------	-------	----------------------------	-------------

*** End Of Report ***

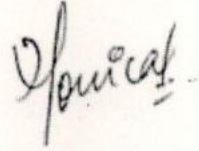



Verified By
ANITHA S

Seen By Doctor

Authorized By
MONICA KUMBHAT M
Consultant Pathology



PRASHANTH HOSPITALS



Name : Mrs. Subatha C Age/Gender : 30 Y 10 M 2 D / Female Consultant : DR. Gopaldaswamy G Lab No : 100067042 Sample Requested At : 28/01/2023 08:48:06 Sample Collected At : 28/01/2023 12:13:41 Sample Received At : 28/01/2023 13:16:04 Reported At : 28/01/2023 16:33:22 Authorized At : 28/01/2023 17:31:04	UHID : 10218569  Encounter No : OP912301284082 
--	--

BIOCHEMISTRY

Parameter	Result	Units	Biological Reference Range	Methodology
Plasma Glucose (F)	94	mg/dl	74 - 109	UV/Hexokinase
Plasma Glucose (2 Hrs. PP)	148	mg/dl	<140	UV/Hexokinase
Creatinine(serum)	0.8	mg/dl	0.5 - 0.9	Kinetic/Alkaline Picric acid
Uric Acid(serum)	4.9	mg/dl	2.4 - 5.7	Enzymatic Colorometric / Uricase
Lipid Profile				
Total Cholestrol	236	mg/dl	Desirable level : < 200 Borderline high : 200 - 239 High :> 240	Enzymatic Colorometric assay/CHOD-POD
Triglycerides	125	mgs/dl	< 150	Enzymatic Colorometric assay(GPO)
HDL Cholesterol (Direct)	48	mg/dl	45 - 65	Homogeneous enzymatic colometric assay
LDL (Direct)	170	mg/dl	Adult levels Optimal: < 100 Above optimal :100 - 129 Borderline high : 130 - 159 High:160 - 189 Very high :>=190	Homogeneous enzymatic colometric assay
VLDL	18	mgs/dl	< 35	
Total HDL Ratio	4.9		3.5 - 5.5	CALCULATED
Liver Function Tests (LFT)				
Bilirubin Total	0.4	mg/dl	Newborns : 24hours : >= 8.0 48 hours : < 13.0	Colorimetric assay /Diazo



PRASHANTH HOSPITALS

Name : Mrs. Subatha C Age/Gender : 30 Y 10 M 2 D / Female Consultant : DR. Gopaldaswamy G Lab No : 100067042 Sample Requested At : 28/01/2023 08:48:06 Sample Collected At : 28/01/2023 12:13:41 Sample Received At : 28/01/2023 13:16:04 Reported At : 28/01/2023 16:33:22 Authorized At : 28/01/2023 17:31:04	UHID : 10218569  Encounter No : OP912301284082 
--	--

BIOCHEMISTRY

Parameter	Result	Units	Biological Reference Range	Methodology
			84 hours : < 17.0 Children age >=1 month : upto1.0 Adults :upto1.2	
Bilirubin Direct	0.2	mg/dl	0.0 - 0.3	Colorimetric assay /Diazo
Bilirubin Indirect	0.2		0.0 - 0.7	CALCULATED
SGOT (AST)	30	IU/L	upto 32	UV without P5P
SGPT (ALT)	36	IU/L	upto 33	UV/IFCC
GGTP	41	U/L	upto 50	Enzymatic Colorometric assay/IFCC
Alkaline Phosphatase(serum)	98	U/L	35 - 104	Colorimetric assay/AMP
Total Proteins(serum)	7.7	g/dl	6.6 - 8.7	Colorimetric assay
Albumin(serum)	4.5	g/dl	3.5 - 5.2	Colorimetric assay/BCG
Globulin(serum)	3.2		2.8 - 5.3	CALCULATED
A/G Ratio	1.4		1 - 2	
BUN(Blood Urea Nitrogen)				
Blood Urea	13	mg/dl	17 - 49	Kinetic/Urease
BUN(Blood Urea Nitrogen)	06	mgs/dl	Aug-23	
HbA1c	5.7	%	Non Diabetic : <6.0 Good Control : 6.0 - 7.0 Fair Control : 7.0 - 8.0 Poor Control : >8.0	



PRASHANTH HOSPITALS

Name : Mrs. Subatha C	UHID : 10218569
Age/Gender : 30 Y 10 M 2 D / Female	
Consultant : DR. Gopaldaswamy G	Encounter No : OP912301284082
Lab No : 100067042	
Sample Requested At : 28/01/2023 08:48:06	
Sample Collected At : 28/01/2023 12:13:41	
Sample Received At : 28/01/2023 13:16:04	
Reported At : 28/01/2023 16:33:22	
Authorized At : 28/01/2023 17:31:04	

BIOCHEMISTRY

Parameter	Result	Units	Biological Reference Range	Methodology
-----------	--------	-------	----------------------------	-------------

*** End Of Report ***

Verified By
MANIVASAN.M

Seen By Doctor

Authorized By
DR BALAKRISHNAN R MD
Consultant biochemistry

Patient report

Bio-Rad
 D-10
 S/N: #DJ911420430
 Sample ID: 1000670419
 Injection date: 01/28/2023 01:13 PM
 Injection #: 52
 Rack #: ---
 DATE: 01/28/2023
 TIME: 01:13 PM
 Software version: 4.30-2
 Method: HbA1c
 Rack position: 9

PRINTED IN U.S.A.

BIO-RAD

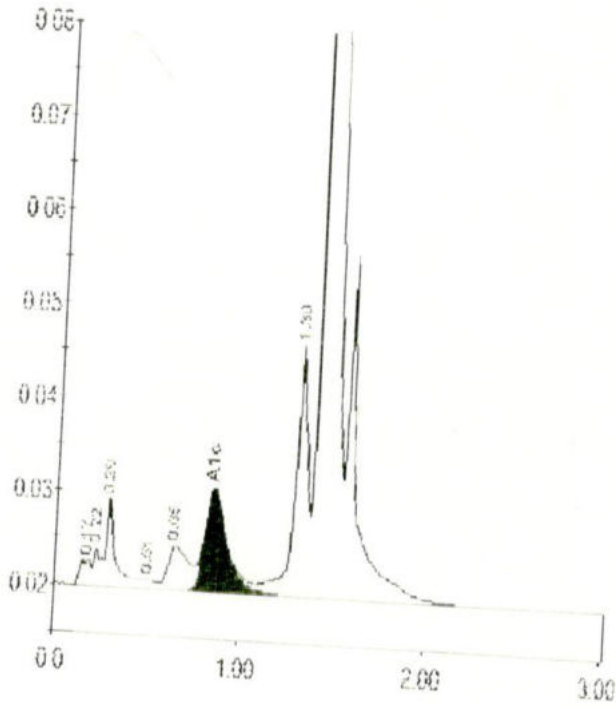



Peak table - ID: 1000670419

Peak	R.time	Height	Area	Area %
A1a	0.17	2501	10191	0.5
Unknown	0.22	3835	7524	0.3
A1b	0.29	9493	34608	1.6
F	0.51	918	4113	0.2
LA1c/CHb-1	0.65	4483	33797	1.5
A1c	0.85	10650	86922	5.7
P3	1.30	26444	119289	5.5
A0	1.41	707292	1890868	86.4
Total Area:			2187310	

PRINTED IN U.S.A.



PRASHANTH HOSPITALS

Name : Mrs. Subatha C Age/Gender : 30 Y 10 M 2 D / Female Consultant : DR. Gopalaswamy G Lab No : 7000032558 Sample Requested At : 28/01/2023 08:48:06 Sample Collected At : 28/01/2023 09:57:03 Sample Received At : 28/01/2023 11:26:32 Reported At : 28/01/2023 16:13:34 Authorized At : 28/01/2023 16:14:34	UHID : 10218569  Encounter No : OP912301284082 
--	--

IMMUNOLOGY

Parameter	Results	Units	Biological Reference Range	Methodology
FreeT3	1.65	pg/ml	1.8 - 4.2	ECLIA Method
FreeT4	0.337	ng/dl	0.8 - 2.2	ECLIA Method
TSH	80.38	uIU/ml	0.4 - 7.0	ECLIA Method

*** End Of Report ***

Verified By
Rajan S

Seen By Doctor

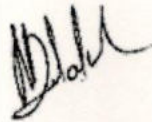
DR BALAKRISHNAN R MD
Consultant biochemistry



PRASHANTH HOSPITALS

Name : Mrs. Subatha C	UHID : 10218569
Age/Gender : 30 Y 10 M 2 D / Female	
Consultant : DR. Gopalaswamy G	Encounter No : OP912301284082
Lab No : 300019239	
Sample Requested At : 28/01/2023 08:48:06	
Sample Collected At : 28/01/2023 12:13:41	
Sample Received At : 28/01/2023 13:16:04	
Reported At : 28/01/2023 16:18:06	
Authorized At : 28/01/2023 16:26:58	

CLINICAL PATHOLOGY

Parameter	Result	Units	Biological Reference Range	Methodology
Urine Glucose (F)	Nil			
Urine Glucose (PP)	Nil			
Urine Routine				
colour	Straw yellow			
pH	5.0			
Sp.Gravity	1.030			
Protein	Nil			
Glucose	Nil			
Leucocytes	Nil			
Nitrite	Nil			
Blood	Nil			
Ketone	Absent			
Bilirubin	Nil			
Urobilinogen	Normal			
Pus Cells	2 - 3 /hpf			
Epithelial cells	1 - 2 / hpf			
RBCs	Nil			
Casts	Nil			
Crystals	Nil			

Date : 28-01-2023 18:04

A Unit of PRASHANTH FERTILITY RESEARCH CENTRE PVT. LTD.

Page 1 of 2

No. 36 & 36A, Velachery Main Road, Velachery, Chennai - 600 042. ☎ +91 93 8099 8099

☎ +91 44 4680 5544 / 2243 9494 ✉ info@prashanthhospitals.org 🌐 www.prashanthhospitals.org



PRASHANTH HOSPITALS

Name : Mrs. Subatha C	UHID : 10218569
Age/Gender : 30 Y 10 M 2 D / Female	
Consultant : DR. Gopalaswamy G	Encounter No : OP912301284082
Lab No : 300019239	
Sample Requested At : 28/01/2023 08:48:06	
Sample Collected At : 28/01/2023 12:13:41	
Sample Received At : 28/01/2023 13:16:04	
Reported At : 28/01/2023 16:18:06	
Authorized At : 28/01/2023 16:26:58	

CLINICAL PATHOLOGY

Parameter	Result	Units	Biological Reference Range	Methodology
-----------	--------	-------	----------------------------	-------------

*** End Of Report ***

Verified By
RAMESH K

Seen By Doctor

Authorized By
MONICA KUMBHAT M
Consultant Pathology



PRASHANTH HOSPITALS

NAME : MRS..SUBATHA C
OP NO : 912301284082
AGE/SEX : 30 Y/Female
CONSULTANT : .

UHID : 10218569
LAB ID : 9121173953
Request Date : 28/01/2023 08:48:06
Report Date : 28/01/2023

DEPARTMENT OF CARDIOLOGY

INVESTIGATION : 2D ECHO/TMT

LV MEASUREMENTS

AO	26 mm	IVS d/s	09/10 mm
LA	27 mm	LVPW d/s	08/10 mm
LVID (ED)	44 mm	EF	65 %
LVID (ES)	28 mm	FS	35 %

MORPHOLOGICAL DATA

MITRAL VALVE :

AML : NORMAL
PML : NORMAL
CHORDAE : NORMAL
AORTIC VALVE : NORMAL
TRICUSPID VALVE : NORMAL
PULMONARY VALVE : NORMAL
ATRIA : NORMAL
RIGHT VENTRICLE : NORMAL FUNCTION (TAPSE : 2.2 cm)
THROMBOSIS : NIL
INTER ATRIAL SEPTUM : INTACT
INTER VENTRICULAR SEPTUM : INTACT
AORTA : NORMAL
PULMONARY ARTERY : NORMAL
PERICARDIUM:- : NORMAL

DOPPLER DATA :

NORMAL E/A RATIO AT MITRAL INFLOW
MITRAL VALVE : TRIVIAL MR, E : 91 cm/s A : 69 cm/ s,
S' :6.7 cm/s, E/E' :11.7
AORTIC VALVE : NO AR , NO AS, VEL: 121 cm/s
PULMONARY VALVE : NO PR, NO PS, VEL : 87 cm/s
TRICUSPID VALVE : TRIVIAL TR / NO PAH / TRPG : 19 mmHg

A Unit of PRASHANTH FERTILITY RESEARCH CENTRE PVT. LTD.

No. 36 & 36A, Velachery Main Road, Velachery, Chennai - 600 042. ☎ +91 93 8099 8099

☎ +91 44 4680 5544 | 2243 9494 ☎ info@prashanthhospitals.org 🌐 www.prashanthhospitals.org



PRASHANTH HOSPITALS

IMPRESSION:

- * NO REGIONAL WALL MOTION ABNORMALITY
- * NORMAL LV DIMENSIONS WITH NORMAL LV SYSTOLIC AND DIASTOLIC FUNCTION (LVEF : 65 %)
- * NORMAL RIGHT VENTRICLE FUNCTION (TAPSE: 2.2 cm)
- * NO PERICARDIAL EFFUSION
- * NO EVIDENCE OF CLOT OR VEGETATION

DONE BY : ABINAYA.A
ECHO TECHNOLOGIST

DR.K.DHAMODARAN.,MD.,DM.,FNB.,FESC.,FSCAI
Sr. CONSULTANT INTERVENTIONAL CARDIOLOGIST

DR.M.KATHIRESAN.,MD.,DM.,FNB,FESC.,FSCAI
Sr. CONSULTANT INTERVENTIONAL CARDIOLOGIST

DR.SIVAKUMAR.,MD.,DNB.,FNB
Sr. CONSULTANT INTERVENTIONAL CARDIOLOGIST

DR.D.SHANMUGA SUNDARAM,MD.,DNB (Cardio)
Sr. CONSULTANT INTERVENTIONAL CARDIOLOGIST
(DK HEART CARE TEAM)

A Unit of PRASHANTH FERTILITY RESEARCH CENTRE PVT. LTD.

No. 36 & 36A, Velachery Main Road, Velachery, Chennai - 600 042. ☎ +91 93 8099 8099

☎ +91 44 4680 5544 / 2243 9494 ☎ info@prashanthhospitals.org 🌐 www.prashanthhospitals.org



Name	SUBATHA C 30 YRS/FEMALE	UHID	10218569
Study Date & Time	28-Jan-2023 11:36:49	Report Date & Time	30-Jan-2023 11:39:43
Ref dr.	DR. G . GOPALASWAMY		

CHEST X-RAY

Trachea and both main bronchi are normal

Cardiac silhouette and cardiothoracic ratio are normal

Bilateral lung fields are clear. No focal lesion seen.

The cardiophrenic and costophrenic angles are free.

Both hemi diaphragms appear normal.

Bony thorax appears normal.

IMPRESSION:

Normal chest radiograph

**Dr. NARMADHA, DMRD
CONSULTANT RADIOLOGIST
TNMC:REG NO:93293**

MRS SUBATHA.C
ID: 10218569

30 Years
Female

Technician:
Ordering Ph:
Referring Ph:
Attending Ph:

QRS : 76 ms
QT / QTcBaz : 334 / 399 ms
PR : 132 ms
P : 102 ms
RR / PP : 700 / 697 ms
P / QRS / T : 42 / 67 / -41 degrees

Sinus rhythm with marked sinus arrhythmia
T wave abnormality, consider inferior ischemia
T wave abnormality, consider anterolateral ischemia
Abnormal ECG

Handwritten notes in Tamil:
சரி, இது சார்ஜ் செய்ய வேண்டும் (Correct, this should be charged).

28.01.2023 11:07:56
PRASANTH SUPERSPECIALITY
VELACHERY
CHENNAI

CE 0537 LOT D 706

86 bpm
-- / -- mmHg

Location:
Order Number:
Visit:
Indication:
Medication 1:
Medication 2:
Medication 3:

Room:

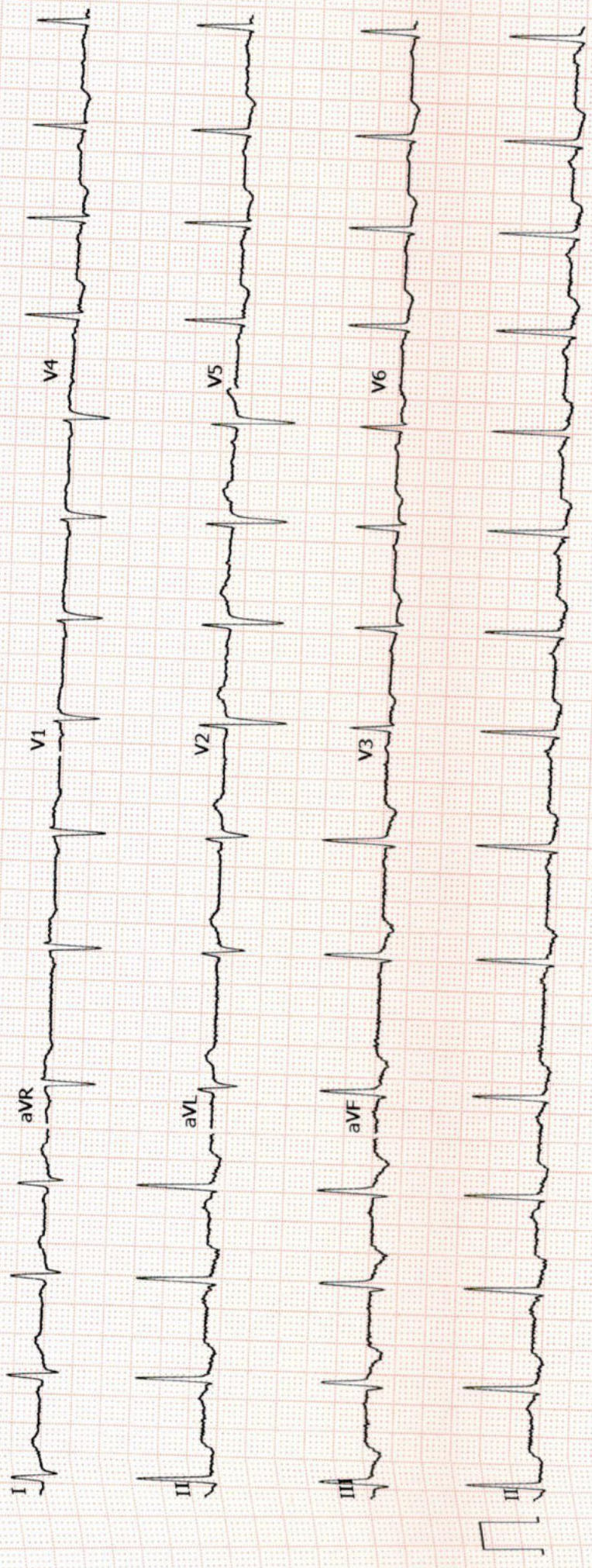

GE MAC2000 1.1 12SL™ v241

25 mm/s 10 mm/mV ADS 0.56-40 Hz 50 Hz

Unconfirmed
4X2.5X3_25_R1 1/1