



Patient Name	:	Mrs.RIMPI YADAV	IP/OP No	:	
Age/ Sex	:	32 Years Female	Req No	:	743738
Unit name	:	RMO	Report Date/Time	:	15/09/2021
Consultant Nm	:	RMO	Patient's Phone	:	
Reqdt/Reqtm	:	15/09/2021	Payer Name	:	MEDIWHEEL PVT LTD

ULTRA SOUND TEST REPORT

USG Whole Abdomen

The real time, B mode, gray scale sonography of the abdominal organs was performed.

LIVER : The liver is enlarged in size 19.0cm with fatty infiltration. No evidence of any focal lesion. IHBR is not dilated.

GALL BLADDER : The gall bladder is well distended . No evidence any calculus or mass seen. GB wall thickness with in normal limits.No evidence of pericholecystic fluid is seen.

BILE DUCT :The common bile duct is normal in caliber. No evidence of calculus is noted in common bile duct.

SPLEEN :The spleen is normal in size 10.4cm and shape.Its echotexture is homogeneous.No evidence of focal lesion is noted.

PANCREAS :The pancreas is normal in size, shape, contours and echotexture.No evidence of solid or cystic mass lesion is noted.MPD is not dilated. No evidence of peripancreatic collection.

KIDNEYS : The bilateral kidneys are normal in size and echotexture. Cortico-medullary differentiation is maintained.There is no evidence of obvious calculus or hydronephrosis.

URINARY BLADDER :The urinary bladder is empty.
No evidence of ascites or interbowel free fluid is seen.
No evidence of obvious retroperitoneal or mesantric lymphadenopathy is seen.
Bowel loop distended with gas.

IMPRESSION- Hepatomegaly with fatty liver grade-II

To be correlated clinically.

DR. ANSHU K SHARMA
MBBS, MD
CONSULTANT RADIOLOGIST

MS
DR.MANJEET SEHRAWAT
MBBS, MD, PDCC
CONSULTANT RADIOLOGIST

DR. BINOD CHOUDHARY
MBBS, MD
CONSULTANT RADIOLOGIST

DR. SAKET RUPRAMKA
MBBS, MD
CONSULTANT RADIOLOGIST



(This is only professional opinion and not the diagnosis. Please correlate clinically.)

Gurgaon : Q Block, South City-II, Sohna Road, Sector - 47, Gurugram-122002, (Haryana)

Faridabad : J-Block, Sector - 10, Near Court, Faridabad - 121004, (Haryana)

• Helpline : 0124-4900000

• Helpline : 0129-4200000



Name	: Mrs.RIMPI YADAV	Requisition No.	: 743738
Age / Gender	: 32 Years Female	UHID Number	:
Referred By	: RMO	Reporting Date	: 17-Sep-2021 10:34:59AM
Station	: Direct	Payer Name	: MEDIWHEEL PVT LTD
Date of Collection	: 15-SEP-21 10:43	Ward	:

**LAB SERVICES - MICROBIOLOGY
TEST REPORT**

URINE C/S

Test	Results	Units	Reference Interval
ORGANISM (S) ISOLATED	NO MICRO ORGANISM GROWN IN CULTURE AFTER 48 HRS. OF AEROBIC INCUBATION AT 37 DEGREE C.		

-----End of Report-----

Dr.PRADIP KUMAR ,
MICROBIOLOGY

Dr.SNEHA PANWAR ,
PATHOLOGY

H= High L=Low P=Panic

Edit UserNm : (This is only professional opinion and not the diagnosis, Please correlate clinically)
 Page 1 of 1 Technician NISBAT
 Q Block South City 11, Sohna Road, Main Sector-47, Gurgaon, Haryana
 Ph.: 0124-4900000 (100 Lines) Fax : 0124-2218733 E-mail : parkmedicenters@gmail.com

PARK GROUP OF HOSPITALS : West Delhi • South Delhi • Gurgaon • Karnal • Panipat • Hodal • Ambala • Behror



Name	: Mrs.RIMPI YADAV	Requisition No.	: 743738
Age / Gender	: 32 Years Female	UHID Number	:
Referred By	: RMO	Reporting Date	: 16-Sep-2021 06:37:52PM
Station	: Direct	Payer Name	: MEDIWHEEL PVT LTD
Date of Collection	: 15-SEP-21 10:43	Ward	:

**LAB SERVICES - SEROLOGY IMMUNOLOGY
TEST REPORT**

THYROID PROFILIE

Test		Results	Units	Reference Interval
T3	CLIA	1.10	ng/ml	0.60 -- 1.81
T4	CLIA	8.2	ug/dl	5.01 -- 12.45
TSH		3.02	uIU/mL	0.35 -- 5.50

-----End of Report-----



H= High L=Low P=Panic

Edit UserNm : (This is only professional opinion and not the diagnosis, Please correlate clinically)
 Q Block South City 11, Sohna Road, Main Sector-47, Gurgaon, Haryana
 Ph.: 0124-49000000 (100 Lines) Fax : 0124-2218733 E-mail : parkmedicenters@gmail.com

PARK GROUP OF HOSPITALS : West Delhi • South Delhi • Gurgaon • Karnal • Panipat • Hodal • Ambala • Behror



Name	: Mrs.RIMPI YADAV	Requisition No.	: 743738
Age / Gender	: 32 Years Female	UHID Number	:
Referred By	: RMO	Reporting Date	: 15-Sep-2021 03:36:56PM
Station	: Direct	Payer Name	: MEDIWHEEL PVT LTD
Date of Collection	: 15-SEP-21 10:43	Ward	:

**LAB SERVICES - HAEMATOLOGY
TEST REPORT**

BLOOD GROUPING AND RH FACTOR					
Test		Results	Units		Reference Interval
BLOOD GROUP ABO Rh		"O"NEGATIVE			--
ESR	Westergren	32	H mm/hr		0 -- 12

-----End of Report-----

Dr.SNEHA PANWAR,
PATHOLOGY



H= High L=Low P=Panic

Edit UserNm : (This is only professional opinion and not the diagnosis, Please correlate clinically)
Page 1 of 1 Technician AMIT1
 Q Block South City 11, Sohna Road, Main Sector-47, Gurgaon, Haryana
 Ph.: 0124-49000000 (100 Lines) Fax : 0124-2218733 E-mail : parkmedicenters@gmail.com

PARK GROUP OF HOSPITALS : West Delhi • South Delhi • Gurgaon • Karnal • Panipat • Hodal • Ambala • Behror



Name	: Mrs.RIMPI YADAV	Requisition No.	: 743738
Age / Gender	: 32 Years Female	UHID Number	:
Referred By	: RMO	Reporting Date	: 15-Sep-2021 03:31:22PM
Station	: Direct	Payer Name	: MEDIWHEEL PVT LTD
Date of Collection	: 15-SEP-21 10:43	Ward	:

**LAB SERVICES - HAEMATOLOGY
TEST REPORT**

Test	Results	Units	Reference Interval
CBC			
HB	12.6	gm/dl	11.5 -- 17
TLC.	6600	cell/cumm	4000 -- 11000
NEUTROPHILS	59	%	40 -- 75
LYMPHOCYTES	30	%	20 -- 45
MONOCYTES	08	%	2 -- 10
EOSINOPHIL	03	%	1 -- 4
BASOPHIL	00	%	0 -- 1
TOTAL RBC COUNT	4.4	Millions/cumm	3.5 -- 5.5
PCV	36.7	%	36 -- 46
MCV	81.9	fl	76 -- 96
MCH	28.1	pg	27 -- 32
MCHC	34.3	gm/dl	30 -- 36
RDW	14.0	%	11 -- 14
PLATELET COUNT	277	1000/microLit	150 -- 450

-----End of Report-----

Dr.SNEHA PANWAR,
PATHOLOGY

H= High L=Low P=Panic



(This is only professional opinion and not the diagnosis, Please correlate clinically)

Edit UserNm :

Q Block South City 11, Sohna Road, Main Sector-47, Gurgaon, Haryana
Ph.: 0124-49000000 (100 Lines) Fax : 0124-2218733 E-mail : parkmedicenters@gmail.com

PARK GROUP OF HOSPITALS : West Delhi • South Delhi • Gurgaon • Karnal • Panipat • Hodal • Ambala • Behror



Name	: Mrs.RIMPI YADAV	Requisition No.	: 743738
Age / Gender	: 32 Years Female	UHID Number	:
Referred By	: RMO	Reporting Date	: 15-Sep-2021 03:36:56PM
Station	: Direct	Payer Name	: MEDIWHEEL PVT LTD
Date of Collection	: 15-SEP-21 10:43	Ward	:

**LAB SERVICES - HAEMATOLOGY
TEST REPORT**

BLOOD GROUPING AND RH FACTOR				
Test	Results	Units	Reference Interval	
BLOOD GROUP ABO Rh	"O"NEGATIVE		--	
ESR	Westergren 32	H mm/hr	0 -- 12	

-----End of Report-----

Dr.SNEHA PANWAR ,
PATHOLOGY



H= High L=Low P=Panic

Edit UserNm : (This is only professional opinion and not the diagnosis, Please correlate clinically)
 Page 1 of 1 Technician AMIT1
 Q Block South City 11, Sohna Road, Main Sector-47, Gurgaon, Haryana
 Ph.: 0124-49000000 (100 Lines) Fax : 0124-2218733 E-mail : parkmedicenters@gmail.com

PARK GROUP OF HOSPITALS : West Delhi • South Delhi • Gurgaon • Karnal • Panipat • Hodal • Ambala • Behror



Patient Name : Mrs.RIMPI YADAV Age : 32 Years / Female
 Requisition Type : OPD Cr.No. :
 Ref.By/Company : MEDIWHEEL PVT LTD IP Bill No./Bed No. :
 Sample Date : 15/09/2021 10:43 AM Ref. No. : 743738
 Report Date : 15/09/2021 08:09 PM Floor Name :
 Doctor Name : RMO Room No :

INVESTIGATION

RESULTS

REF.RANGE / UNITS

URINE ROUTINE AND MICROSCOPY

PHYSICAL CHARACTERSTICS

Quantity	30ml	
Colour	Pale yellow	Pale Yellow
Turbidity	Slightly Turbid	
Specific gravity	1.020	1.003--1.030
PH	6.5	4.7---7.0

CHEMICAL EXAMINATION

Urobilnogen	Normal	Normal
Protein	Trace	Nil
Blood	NIL	Nil
Ketone	NIL	Nil
Bilirubin	NIL	Nil
Glucose	Nil	Nil

MICRO.EXAMINATION

Pus Cells	5-6 /HPF	0--3
RBC	NIL /HPF	NIL
Epithelial cells	2-4 /HPF	0---5
Cast	NIL	Nil
Crystals	Nil	

Dr.Sneha Panwar(MD Pathology)

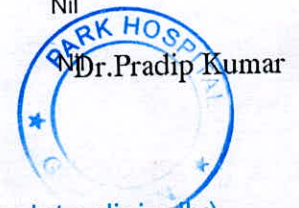

(This is only professional opinion and not the diagnosis, Please correlate clinically)

Q Block South City 11, Sohna Road, Main Sector-47, Gurgaon, Haryana
 Ph.: 0124-49000000 (100 Lines) Fax : 0124-2218733 E-mail : parkmedicenters@gmail.com

PARK GROUP OF HOSPITALS : West Delhi • South Delhi • Gurgaon • Karnal • Panipat • Hodal • Ambala • Behror

the **health** care providers

the **health** care providers



Name	: Mrs.RIMPI YADAV	Requisition No.	: 743738
Age / Gender	: 32 Years Female	UHID Number	:
Referred By	: RMO	Reporting Date	: 15-Sep-2021 02:22:41PM
Station	: Direct	Payer Name	: MEDIWHEEL PVT LTD
Date of Collection	: 15-SEP-21 10:43	Ward	:

**LAB SERVICES - BIOCHEMISTRY
TEST REPORT**

BLOOD SUGAR FASTING

Test		Results	Units	Reference Interval
BLOOD SUGAR FASTING	hexokinase	104	mg/dl	70 -- 110

-----End of Report-----

Dr.SNEHA PANWAR ,
PATHOLOGY

H= High L=Low P=Panic



Edit UserNm : (This is only professional opinion and not the diagnosis, Please correlate clinically)
Q Block South City 11, Sohna Road, Main Sector-47, Gurgaon, Haryana
Ph.: 0124-49000000 (100 Lines) Fax : 0124-2218733 E-mail : parkmedicenters@gmail.com

PARK GROUP OF HOSPITALS : West Delhi • South Delhi • Gurgaon • Karnal • Panipat • Hodal • Ambala • Behror



Name	: Mrs.RIMPI YADAV	Requisition No.	: 743738
Age / Gender	: 32 Years Female	UHID Number	:
Referred By	: RMO	Reporting Date	: 15-Sep-2021 05:34:50PM
Station	: Direct	Payer Name	: MEDIWHEEL PVT LTD
Date of Collection	: 15-SEP-21 10:43	Ward	:

**LAB SERVICES - BIOCHEMISTRY
TEST REPORT**

Test	Results	Units	Reference Interval
BLOOD SUGAR 2 HR. PP	145	H mg/dl	80 -- 140

-----End of Report-----

Dr.SNEHA PANWAR,
PATHOLOGY



H= High L=Low P=Panic

Edit UserNm : (This is only professional opinion and not the diagnosis, Please correlate clinically)
Page 1 of 1 Technician ANSAR
 Q Block South City 11, Sohna Road, Main Sector-47, Gurgaon, Haryana
 Ph.: 0124-49000000 (100 Lines) Fax : 0124-2218733 E-mail : parkmedicenters@gmail.com

PARK GROUP OF HOSPITALS : West Delhi • South Delhi • Gurgaon • Karnal • Panipat • Hodal • Ambala • Behror



Pateint Type - OPD

Patient Name :	Mrs.RIMPI YADAV	IP/OP No :	
Age/ Sex :	32 Years Female	Req No :	743738
Unit name :	RMO	Report Date/Time :	15/09/2021
Consultant Nm :	RMO	Patient's Phone :	
Reqdt/Reqtm :	15/09/2021	Payer Name :	MEDIWHEEL PVT LTD

X-RAY TEST REPORT

X-RAY CHEST P.A. VIEW

The lungs on the either side show equal translucency.

No focal lung lesion is seen.

The pleural spaces are normal.

Both hila are normal in size, have equal density and bear normal relationship.

The heart and trachea are central in position and no mediastinal abnormality is visible.

The cardiac size is normal for patient age and view.

The domes of the diaphragms are normal in position, and show smooth outline.

IMPRESSION : NORMAL STUDY.

To be correlated clinically

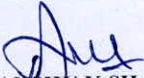

DR. ANSHU K SHARMA
MBBS, MD
CONSULTANT RADIOLOGIST

DR. MANJEET SEHRAWAT
MBBS, MD, PDCC
CONSULTANT RADIOLOGIST

DR. BINOD CHOUDHARY
MBBS, MD
CONSULTANT RADIOLOGIST

DR. SAKET RUPRAMKA
MBBS, MD
CONSULTANT RADIOLOGIST

(This is only professional opinion and not the diagnosis. Please correlate clinically.)

Gurgaon : Q Block, South City-II, Sohna Road, Sector - 47, Gurugram-122002, (Haryana)
Faridabad : J-Block, Sector - 10, Near Court, Faridabad - 121004, (Haryana)

• Helpline : 0124-4900000
• Helpline : 0129-4200000



Name	: Mrs.RIMPI YADAV	Requisition No.	: 743738
Age / Gender	: 32 Years Female	UHID Number	:
Referred By	: RMO	Reporting Date	: 15-Sep-2021 02:21:38PM
Station	: Direct	Payer Name	: MEDIWHEEL PVT LTD
Date of Collection	: 15-SEP-21 10:43	Ward	:

**LAB SERVICES - BIOCHEMISTRY
TEST REPORT**

KFT (RENAL PROFILE)

Test		Results	Units	Reference Interval
BLOOD UREA	Urease GLDH	23	mg/dl	10 -- 50
Creatinine.		0.5	mg/dl	0.4 -- 1.4
SERUM URIC ACID	Uricase	3.7	mg/dl	2.5 -- 7
SERUM SODIUM	ISE (Indirect)	143	mmol/l	135 -- 155
S.POTASSIUM	ISE (Indirect)	5.1	mmol/l	3.4 -- 5.6
S. CALCIUM	Indirect (ISE)	8.5	mg/dl	8.5 -- 10.5
PHOSPHORUS		3.1	mg/dl	2.5 -- 4.5

-----End of Report-----

Dr.SNEHA PANWAR,
PATHOLOGY



H= High L=Low P=Panic

Edit UserNm : (This is only professional opinion and not the diagnosis, Please correlate clinically)
Q Block South City 11, Sohna Road, Main Sector-47, Gurgaon, Haryana
Ph.: 0124-49000000 (100 Lines) Fax : 0124-2218733 E-mail : parkmedicenters@gmail.com

PARK GROUP OF HOSPITALS : West Delhi • South Delhi • Gurgaon • Karnal • Panipat • Hodal • Ambala • Behror



Name	: Mrs.RIMPI YADAV	Requisition No.	: 743738
Age / Gender	: 32 Years Female	UHID Number	:
Referred By	: RMO	Reporting Date	: 15-Sep-2021 02:20:19PM
Station	: Direct	Payer Name	: MEDIWHEEL PVT LTD
Date of Collection	: 15-SEP-21 10:43	Ward	:

**LAB SERVICES - BIOCHEMISTRY
TEST REPORT**

LIPID PROFILE					
Test		Results		Units	Reference Interval
CHOLESTROL	CHOD - PAP	266	H	mg/dl	120 -- 200
TRIGLYCERIDES	GPO	189	H	mg/dl	60 -- 165
HDL-CHOL.	Homogeneous	53		mg/dl	35 -- 70
VLDL-CHOL	Calculated	37		mg/dl	10 -- 40
LDL - CHOLESTEROL		176		mg/dl	-- < 130
L.D.L / H.D.L. Ratio		3.3			--
Total Cholesterol/HDL Ratio		5.0	H		0-- -- 4.5

-----End of Report-----

Dr.SNEHA PANWAR ,
PATHOLOGY

H= High L=Low P=Panic

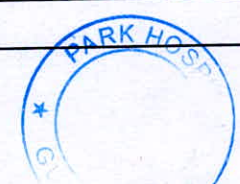

Edit UserNm : (This is only professional opinion and not the diagnosis, Please correlate clinically)
Q Block South City 11, Sohna Road, Main Sector-47, Gurgaon, Haryana
Ph.: 0124-49000000 (100 Lines) Fax : 0124-2218733 E-mail : parkmedicenters@gmail.com

PARK GROUP OF HOSPITALS : West Delhi • South Delhi • Gurgaon • Karnal • Panipat • Hodal • Ambala • Behror



Name	: Mrs.RIMPI YADAV	Requisition No.	: 743738
Age / Gender	: 32 Years Female	UHID Number	:
Referred By	: RMO	Reporting Date	: 15-Sep-2021 03:30:41PM
Station	: Direct	Payer Name	: MEDIWHEEL PVT LTD
Date of Collection	: 15-SEP-21 10:43	Ward	:

**LAB SERVICES - HAEMATOLOGY
TEST REPORT**

LFT (LIVER FUNCTION TEST)				
Test		Results	Units	Reference Interval
BILIRUBIN TOTAL	Diazo	0.6	mg/dl	0.2 -- 1.2
BILIRUBIN DIRECT	Diazo	0.2	mg/dl	0 -- 0.3
BILIRUBIN INDIRECT	Diazo	0.4	mg/dl	0 -- 0.9
SGOT	KINETIC	39	H IU/L	5 -- 35
SGPT		35	IU/L	5 -- 40
Alkaline Phosphatase	BY EM-360	138	H IU/L	35 -- 135
	BY EM-360			
Total Protein		7.2	g/dL	6.4 -- 8.3
ALBUMIN		3.2		3.2 -- 5
GLOBULIN		4.0	H gm/dl	1.5 -- 3.6
A/G Ratio		0.8	L	0.9 -- 2

-----End of Report-----

Dr.SNEHA PANWAR ,
PATHOLOGY

H= High L=Low P=Panic

Edit UserNm : (This is only professional opinion and not the diagnosis, Please correlate clinically) Technician AMIT
Q Block South City 11, Sohna Road, Main Sector-47, Gurgaon, Haryana
Ph.: 0124-49000000 (100 Lines) Fax : 0124-2218733 E-mail : parkmedicenters@gmail.com

PARK GROUP OF HOSPITALS : West Delhi • South Delhi • Gurgaon • Karnal • Panipat • Hodal • Ambala • Behror

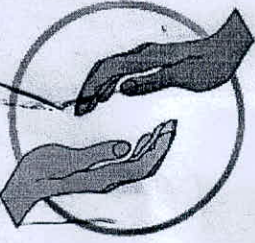

PARK HOSPITAL

(A 250 BEDDED MULTI SPECIALITY HOSPITAL)
Q-Block South City -II Shona Road Main Sec-47
Gurgaon ,Haryana-122002
Helpline : 0124-4900000(100 Lines)

REQUISITION SLIP / CASH BILL RECEIPT

Req No. : 743738	Date : 15/09/2021 10.17 AM
Name : Mrs. RIMPI YADAV	REF. : Corporate/Organisation
Age/Sex : 32 Years 1 Days / Female	CONS. : RMO
	Source : MEDIWHEEL PVT

S. Code	Investigation/s	Rate Rs.
	MEDIWHEEL HEALTH CHECKUP	1,800.00
1	BIOC- BLOOD SUGAR 2 HR. PP	
✓2	BIOC- BLOOD SUGAR FASTING	
✓3	PATH- STOOL ROUTINE AND MICROSCOPY -SNR	
✓4	PATH- URINE ROUTINE AND MICROSCOPY	
✓5	HAEM- BLOOD GROUPING AND RH FACTOR	
✓6	HAEM- CBC	
✓7	HAEM- ESR (WESTEREGREN)	
✓8	MIBO- URINE C/S	
9	USG-1 USG WHOLE ABDOMEN	
✓10	TSH THYROID PROFILIE	
✓11	175 LFT (LIVER FUNCTION TEST)	
✓12	BIOC- KFT (RENAL PROFILE)	
✓13	1514 LIPID PROFILE	
14	37 ECG	
15	XRAY- X-RAY CHEST AP/PA	
16	TT TMT/ECHO	

Paid Amount :	0.00	Total Amount :	1800.00
Due Amount :	1800.00	Cancel Amount :	0.00
		Discount :	0.00
		Net Amount :	1800.00

Ht - 164 cm
Wt - 78 kg
BP - 120/80

JYOTI
Authorisation Signature



NAME	: MR. SINGH RAJBIR	Date	: 15/09/21
Age Sex	: 36Years / Male	Inpatient No	:
PERFORMED BY	: Dr. BINAY KUMAR	REQ. NO.	: 743737

TREADMILL TEST REPORT

- Mr. Singh Rajbir for 9:48 minute under Bruce protocol. He achieved a Heart Rate of 184bpm which is 95.65 % of MPHR
- The resting ECG is within Normal limits
- The exercise was terminated as Target Heart Rate was achieved. There was no angina/S3/or any arrhythmias.
- No significant ST changes were seen during exercise or recovery from exercise.
- The Heart Rate & Blood Pressure response was normal during the exercise.

Final Impression: - TMT is negative for Exercise induced Myocardial Ischemia

Dr. Ela Madaan
MBBS, PGDCC
Fellowship in Non Invasive
Cardiology

Binay
Dr. BINAY KUMAR
M.D (Medicine) D.M (Cardiology).
HOD & Director Interventional Cardiology.



(This is only professional opinion and not the diagnosis, Please correlate clinically)

Q Block South City 11, Sohna Road, Main Sector-47, Gurgaon, Haryana
Ph.: 0124-4900000 (100 Lines) Fax : 0124-2218733 E-mail : parkmedicenters@gmail.com

PARK GROUP OF HOSPITALS : West Delhi • South Delhi • Gurgaon • Karnal • Panipat • Hodal • Ambala • Behror

PARK HOSPITAL
SECTOR-47, Q-BLOCK, SOUTH CITY II, GURGAON

PATIENT ID : 743737
PATIENT NAME : MR. SINGH RAJBIR 36/M

Summary Report

Report time : 12:13 pm
September 15, 2021 12:13 pm

PROTOCOL : BRUCE
PATIENT HEIGHT : 177 Cm PATIENT WEIGHT : 74.00 Kg
PATIENT ADD. : GURUGRAM

Ref. By : Not Applicable
(Not Applicable)

OBJECT OF TEST :
RISK FACTOR :
ACTIVITY :
MEDICATION : NIL
BRIEF HISTORY : NIL
OTHER INVESTIGATION :
REASON FOR TERMINATION :
EXERCISE TOLERANCE :
EXERCISE INDUCED ARRHYTHMIA :
HAEMO RESPONSE :
CHRONO RESPONSE :
FINAL IMPRESSION :

Test negative for exercise induced myocardial ischemia



**DR ELA MADAAN
NON INVASIVE CARDIOLOGIST**

PATIENT ID : 743737 HEIGHT : 177 Cm WEIGHT : 74.00 Kg

PATIENT NAME : MR. SINGH RAJBIR 36/M

Linked Median Report

September 15, 2021 12:13 p

Report time : 12:13 p

PROTOCOL : BRUCE

STAGE : Supine

ST Levels (mm) / ST Slope (mV/s) measured at 80 ms Post J

PHASE TIME : 00:23 SPEED: 0.0 kmph

STAGE DURATION : 00:02 GRADE: 0.0

HR : 71 bpm BP : 130 / 70 mmHg

QRS Lead : V5 METs : 1.00

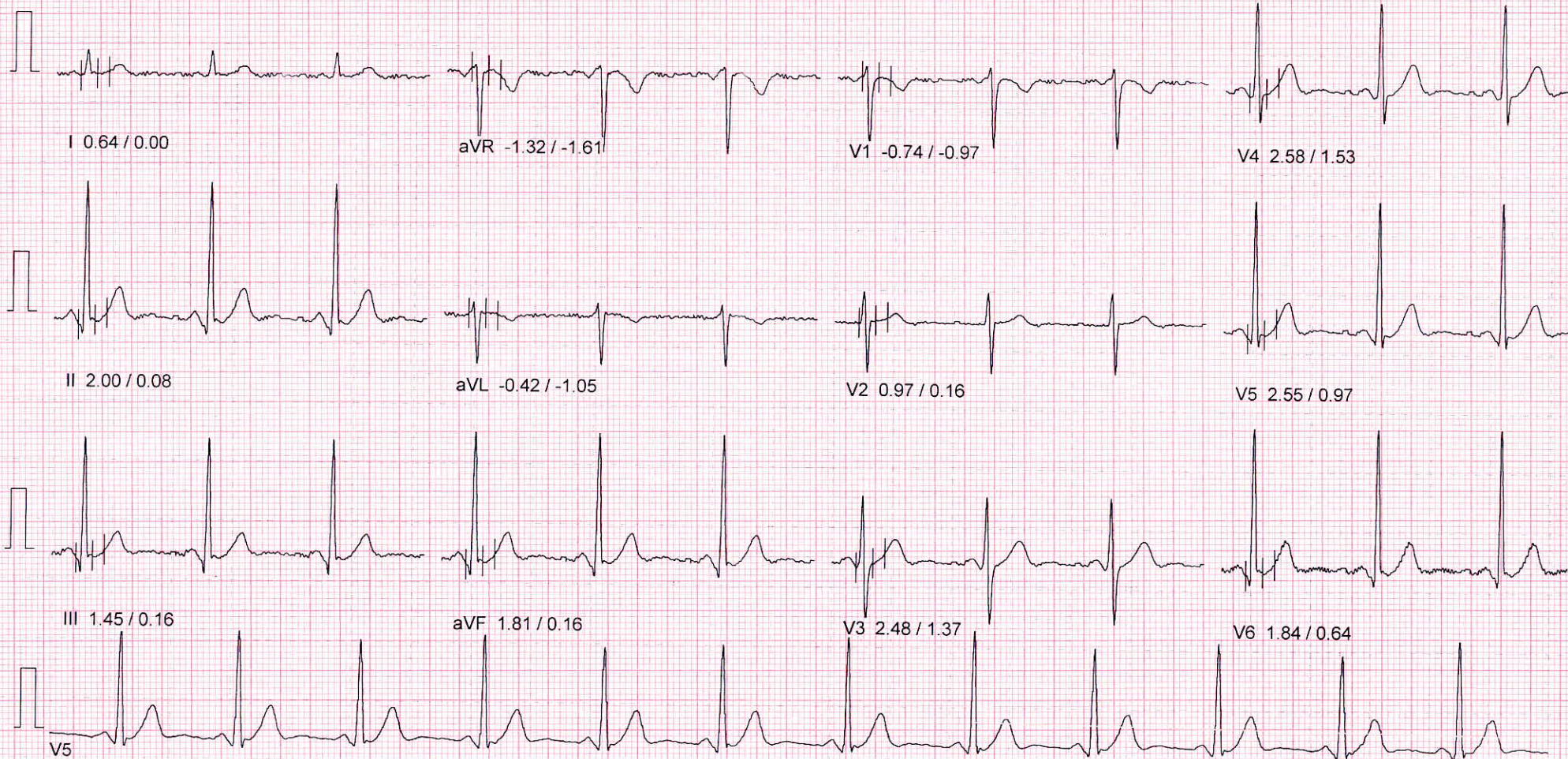

PATIENT ID : 743737 HEIGHT : 177 Cm WEIGHT : 74.00 Kg

PATIENT NAME : MR. SINGH RAJBIR 36/M

Linked Median Report

September 15, 2021 12:13 p

Report time 12:13 p

PROTOCOL : BRUCE

STAGE : Exercise Stage 1

ST Levels (mm) / ST Slope (mV/s) measured at 80 ms Post J

PHASE TIME : 00:02 SPEED: 2.7 kmph

STAGE DURATION : 00:02 GRADE: 10.0

HR : 79 bpm BP : 130 / 70 mmHg

QRS Lead : V5 METs : 3.40

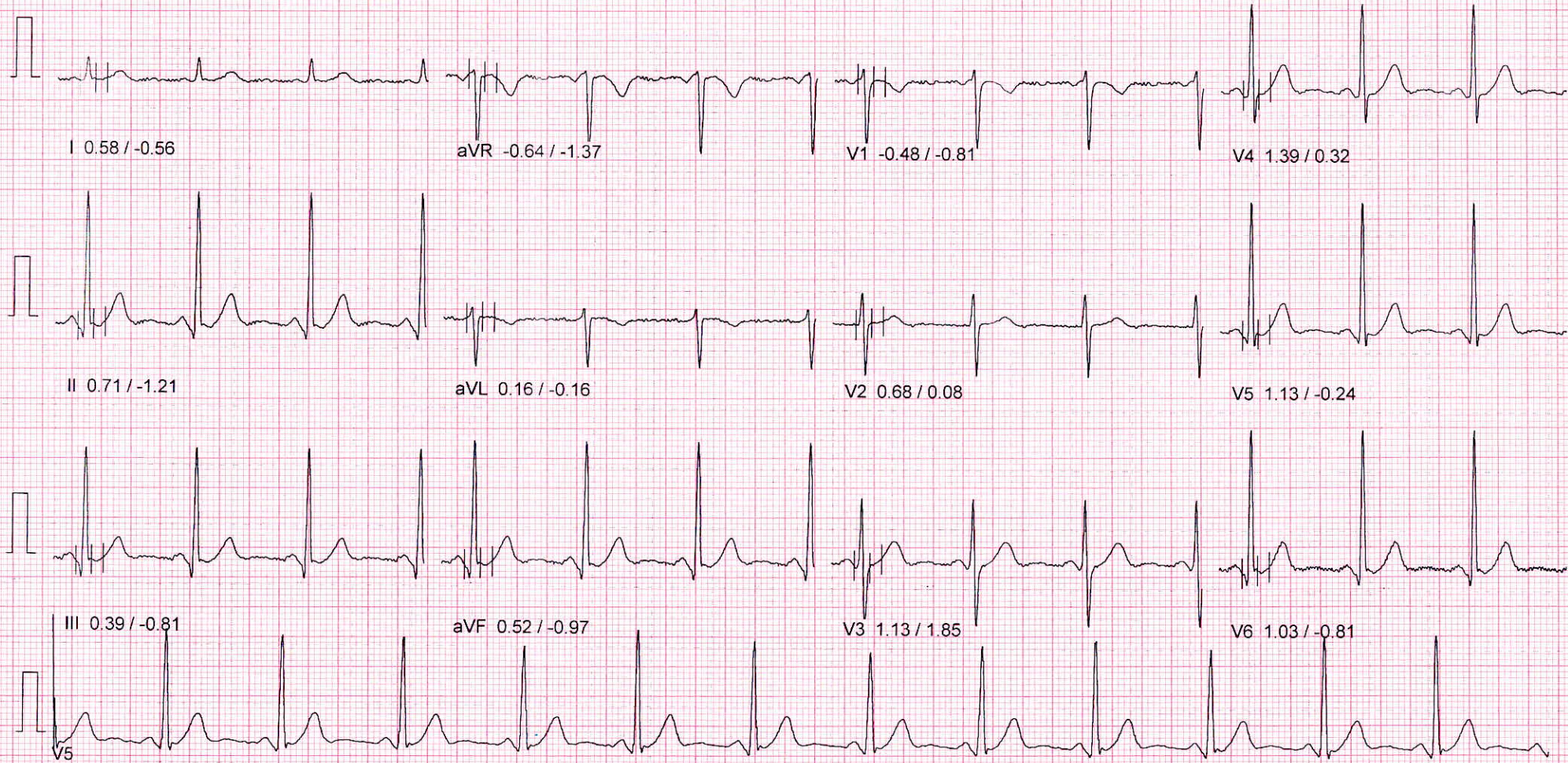

10mm/mv, 25mm/sec

100 Hz

NASAN (C) ST-Win Basic BL 6.4, Unit Ver 0.00

PATIENT ID : 743737 HEIGHT : 177 Cm WEIGHT : 74.00 Kg

Linked Median Report

September 15, 2021 12:13 p

Report time : 12:17 p

PATIENT NAME : MR. SINGH RAJBIR 36/M

PROTOCOL : BRUCE

STAGE : Exercise Stage 2

ST Levels (mm) / ST Slope (mV/s) measured at 80 ms Post J

PHASE TIME : 03:07

SPEED: 4.0 kmph

STAGE DURATION : 00:07

GRADE: 12.0

HR : 151 bpm

BP : 135 / 70 mmHg

QRS Lead : V5

METs : 5.70



10mm/mv, 25mm/sec

100 Hz

NASAN (C) ST-Win Basic BL 6.4, Unit Ver 0.00

PATIENT ID : 743737 HEIGHT : 177 Cm WEIGHT : 74.00 Kg

Linked Median Report

September 15, 2021 12:13 p

PATIENT NAME : MR. SINGH RAJBIR 36/M

Report time : 12:20 p

PROTOCOL : BRUCE

PHASE TIME : 06:29

SPEED: 5.5 kmph

STAGE : Exercise Stage 3

STAGE DURATION : 00:29

GRADE: 14.0

ST Levels (mm) / ST Slope (mV/s) measured at 80 ms Post J

HR : 162 bpm

BP : 140 / 80 mmHg

QRS Lead : V5

METs : 8.00



10mm/mv, 25mm/sec

100 Hz

NASAN (C) ST-Win Basic BL 6.4. Unit Ver 0.00

PATIENT ID : 743737 HEIGHT : 177 Cm WEIGHT : 74.00 Kg

Linked Median Report

September 15, 2021 12:13 p

PATIENT NAME : MR. SINGH RAJBIR 36/M

Report time : 12:23 p

PROTOCOL : BRUCE

PHASE TIME : 09:19

SPEED: 8.1 kmph

STAGE : Exercise Stage 5

STAGE DURATION : 00:07

GRADE: 18.0

ST Levels (mm) / ST Slope (mV/s) measured at 80 ms Post J

HR : 166 bpm

BP : 140 / 80 mmHg

QRS Lead : V5

METs : 10.60



10mm/mv, 25mm/sec

100 Hz

NASAN (C) ST-Win Basic BL 6.4, Unit Ver 0.00

PATIENT ID : 743737 HEIGHT : 177 Cm WEIGHT : 74.00 Kg

Linked Median Report

September 15, 2021 12:13 p

PATIENT NAME : MR. SINGH RAJBIR 36/M

Report time : 12:23 p

PROTOCOL : BRUCE

PHASE TIME : 09:45 SPEED 8.1 kmph

STAGE : Exercise Stage 5

STAGE DURATION : 00:33 GRADE 18.0

ST Levels (mm) / ST Slope (mV/s) measured at 80 ms Post J

HR : 167 bpm BP 140 / 80 mmHg

QRS Lead : V5 METs 10.60

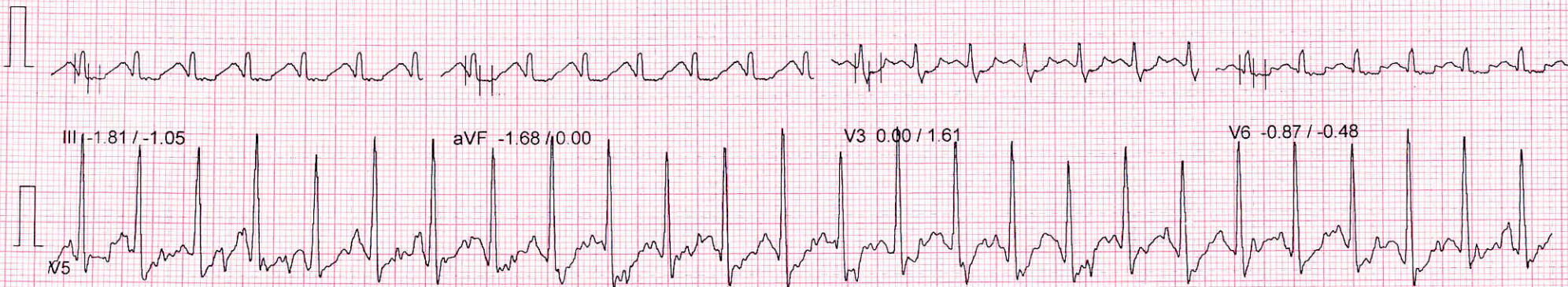

V5

PATIENT ID : 743737 HEIGHT : 177 Cm WEIGHT : 74.00 Kg

Linked Media Report

September 15, 2021 12:13 p

Report time : 12:24 p

PATIENT NAME : MR. SINGH RAJBIR 36 M

PROTOCOL : BRUCE

STAGE : Recovery

ST Levels (mm) / ST Slope (mV/s) measured at 80 ms Post J

PHASE TIME : 09:49 SPEED: 0.0 kmph
STAGE DURATION : 00:40 GRADE 0.0
HR : 161 bpm BP : 140 / 80 mmHg
QRS Lead : V5 METs : 1.00

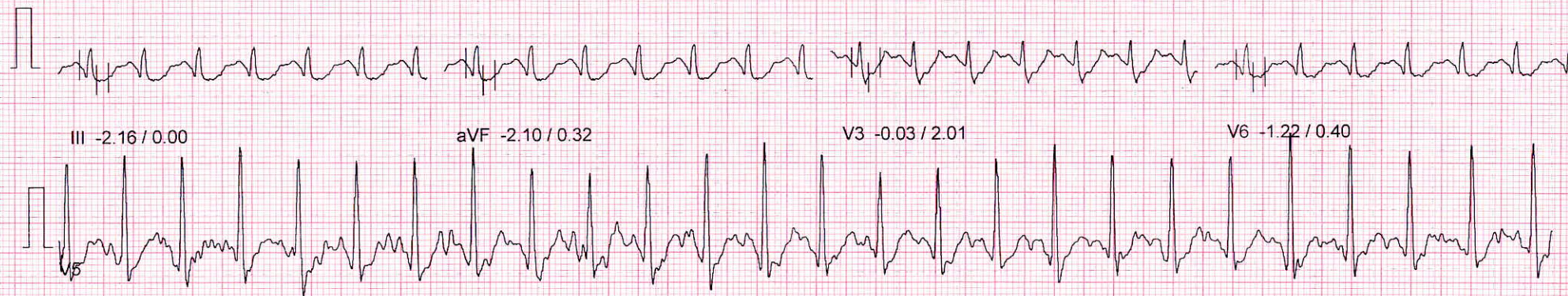

10mm/mv, 25mm/sec

100 Hz

NASAN (C) ST-Win Basic BL 6.4, Unit Ver 0.00

PARK HOSPITAL
SECTOR-47, Q-BLOCK, SOUTH CITY II, GURGAON

PATIENT ID : 743737

Summary Report

Report time : 12:13 pm
September 15, 2021 12:13 pm

PATIENT NAME : MR SINGH RAJBIR 36/M

PROTOCOL : BRUCE

Ref. By Not Applicable

PATIENT HEIGHT : 177 Cm

PATIENT WEIGHT : 74.00 Kg

(Not Applicable)

PATIENT ADD. : GURUGRAM

Stage	Stage Time	Speed (Kmph) / Grade (%)	HR bpm	BP mmHg	R.P.P. X 1000	METS	ST Level I	Stage Comments
Pre-Test	00:21	0.00 / 0.00	71	0 / 0	0	1.00	0.55	
Supine	00:12	0.00 / 0.00	74	130 / 70	9	1.00	0.97	
Standing	00:05	0.00 / 0.00	74	130 / 70	9	1.00	0.97	
HyperVentilation	00:05	0.00 / 0.00	76	130 / 70	9	1.00	0.68	
Wait For Exercise	00:05	0.00 / 0.00	79	130 / 70	10	1.00	0.64	
Exercise Stage 1	03:00	2.70 / 10.00	147	135 / 70	19	5.70	0.35	
Exercise Stage 2	03:00	4.00 / 12.00	163	140 / 80	22	8.00	0.35	
Exercise Stage 3	03:00	5.50 / 14.00	142	140 / 80	19	10.60	0.58	
Exercise Stage 4	00:12	6.80 / 16.00	163	140 / 80	22	10.60	-0.13	
Peak Exercise	00:36	8.10 / 18.00	167	140 / 80	23	10.60	0.48	
Recovery 1	01:00	0.00 / 0.00	138	140 / 80	19	1.00	0.26	

TOTAL EXER TIME : 9 : 48 min

MAX HR : 176 bpm (95.65 % of 184 bpm)

MAX BP : 140 / 80 mmHg

MAX WORKLOAD : 10.60

DISTANCE COVERED : 0.71 Km

DOUBLE PRODUCT : 24640.00

DR ELA MADAAN
NON INVASIVE CARDIOLOGIST