



भारत सरकार
Unique Identification Authority of India

Address: S/O Vijay
Vishwakarma, MAYA
NAGAR, NIMAKANALI,
BARAKAR, Kulti M,
Bardhaman, Barakar, West
Bengal, 713324

7326 6284 7129

1947
1800 300 1947

help@uidai.gov.in

www
www.uidai.gov.in

भारत सरकार
Government of India



Ashok Bishwakarma

DOB 17/09/1985
Male



7326 6284 7129

आधार - आम आदमी का अधिकार

ASHOK BISHWAKARMA
Male 37Years

Diagnosis Information:
Sinus Rhythm
Normal ECG

HR : 71 bpm
P : 90 ms
PR : 142 ms
QRS : 90 ms
QT/QTc : 360/391 ms
P/QRS/T : 40/24/16 °
RV5/SV1 : 1.410/0.905 mV

Ref-Phys. :
Report Confirmed by:

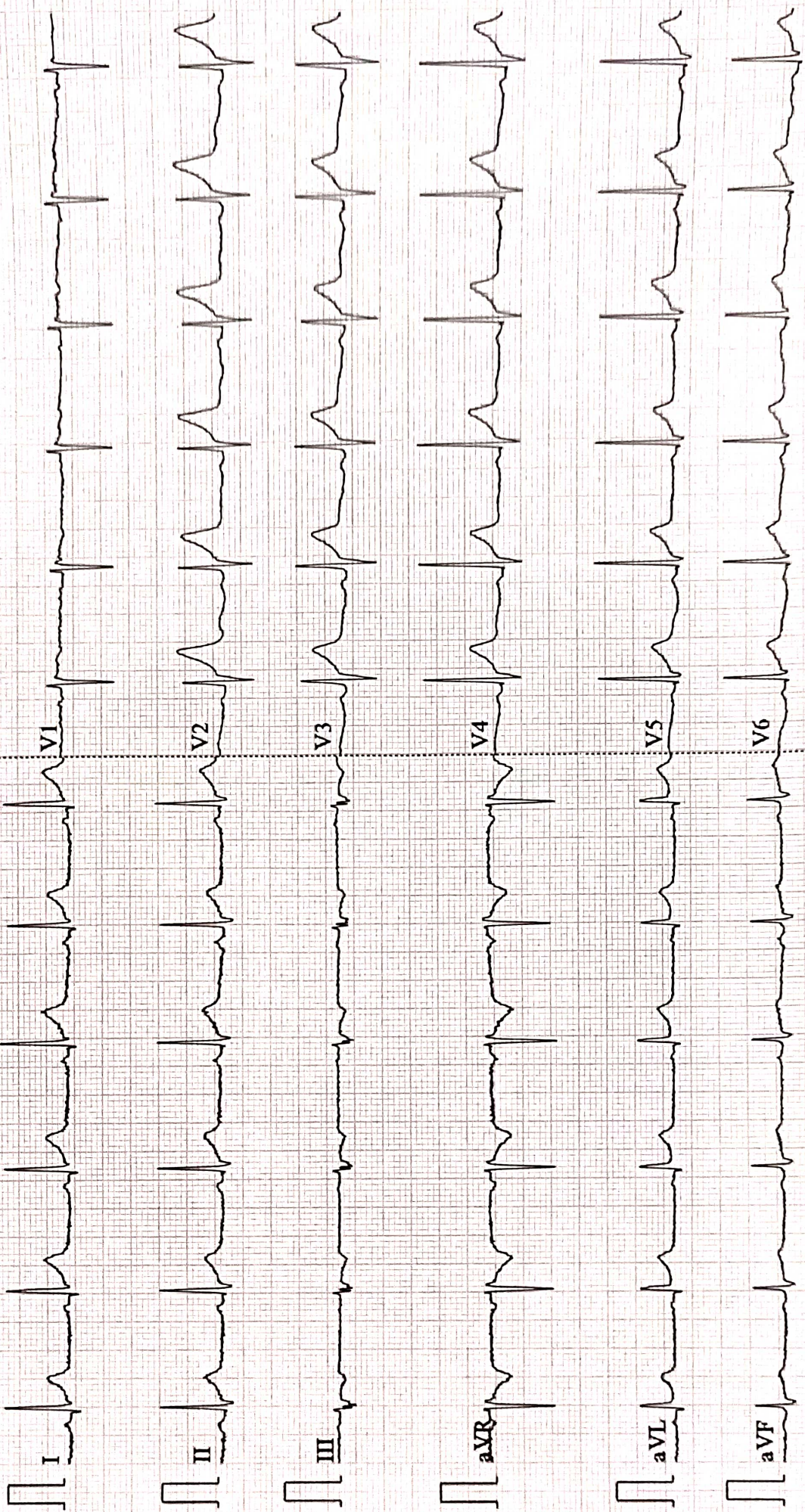



Name :- Ashok Bishwakarma
Refd by :- Corp

Age/Sex:- 37Yrs/M
Date :-24/06/23

Thanks for referral.

REPORT OF USG OF WHOLE ABDOMEN

- Liver** :- Enlarged in size(16.3cm)with raised echotexture. No focal or diffuse lesion is seen. IHBR are not dilated. PV is normal in course and calibre with echofree lumen.
- G. Bladder** :- It is normal in shape, size & position. It is echofree & shows no evidence of calculus, mass or sludge.
- CBD** :- It is normal in calibre & is echofree.
- Pancreas** :- Normal in shape, size & echotexture. No evidence of parenchymal / ductal calcification is seen. No definite peripancreatic collection is seen.
- Spleen** :- Normal in size(10.7cm) with normal echotexture. No focal lesion is seen. No evidence of varices is noticed.
- Kidneys** :- Both kidneys are normal in shape, size & position. Sinus as well as cortical echoes are normal. No evidence of calculus, space occupying lesion or hydronephrosis is seen.
Right Kidney measures 10.7cm and Left Kidney measures 11.4cm.
- Ureters** :- Ureters are not dilated.
- Prostate** :- Normal in size(13.7cc) & echotexture.
- Others** :- No ascites or abdominal adenopathy is seen.
No free subphrenic / basal pleural space collection is seen.

IMPRESSION:- *Hepatomegaly with Grade I Fatty Liver.
Otherwise Normal Scan.*

Dr. U. Kumar
MBBS,MD (Radio-Diagnosis)
Consultant Radiologist



Lab Facility : Unipath House, Besides Sahjanand College, Opp. Kamdhenu Complex, Panjarapole, Ambawadi, Ahmedabad-380015 Gujarat
Phone: +91-79-49006800 | WhatsApp: 6356005900 | Email: info@unipath.in | Website: www.unipath.in
Regd. Office : 5th Floor, Doctor House, Nr. Parimal Garden, Ahmedabad-380006 Gujarat
CIN: U85195GJ2009PLC057059



30604100739

TEST REPORT

Reg.No : 30604100739 **Reg.Date** : 25-Jun-2023 15:01 **Collection** : 25-Jun-2023 15:01
Name : ASHOK BIHWAKARMA **Received** : 25-Jun-2023 15:01
Age : 37 Years **Sex** : Male **Report** : 25-Jun-2023 18:16
Referred By : AAROGYAM DIAGNOSTICS @ PATNA **Dispatch** : 25-Jun-2023 18:37
Referral Dr : **Status** : Final **Location** : 41 - PATNA

Test Name	Results	Units	Bio. Ref. Interval
Tri-iodothyronine (Total T3)	1.13	ng/mL	0.6 - 1.52
Thyroxin (Total T4) <small>CMA</small>	6.26	µg/dL	5.5 - 11.0
Thyroid Stimulating Hormone (TSH.) Ultra Sensitive <small>CMA</small>	2.798	µIU/mL	0.35 - 4.94

Sample Type: Serum

----- End Of Report -----

Dr. Jwalant Shah
M.D. Pathology
G-7593

Dr. Avani Patel
M.D. Biochemistry
Reg No.- G-34103



ISO 9001 : 2015

AAROGYAM DIAGNOSTICS

(A UNIT OF CULPAM HEALTH CARE PVT. LTD.)

F- 41, P.C. Colony, Opp. Madhuban Complex,
Near Malahi Pakari Chowk, Kankarbagh, Patna – 20

9264278360, 9065875700, 8789391403

info@aarogyamdiagnostics.com

www.aarogyamdiagnostics.com

Date	24/06/2023	Srl No.	28	Patient Id	2306240028
Name	Mr. ASHOK BISHWAKARMA	Age	37 Yrs.	Sex	M
Ref. By	Dr.BOB				

Test Name	Value	Unit	Normal Value
BOB			
HB A1C	5.4	%	

EXPECTED VALUES :-

Metabolically healthy patients	=	4.8 - 5.5 % HbA1C
Good Control	=	5.5 - 6.8 % HbA1C
Fair Control	=	6.8-8.2 % HbA1C
Poor Control	=	>8.2 % HbA1C

REMARKS:-

In vitro quantitative determination of **HbA1C** in whole blood is utilized in long term monitoring of glycemia

The **HbA1C** level correlates with the mean glucose concentration prevailing in the course of the patient's recent history (approx - 6-8 weeks) and therefore provides much more reliable information for glycemia monitoring than do determinations of blood glucose or urinary glucose.

It is recommended that the determination of **HbA1C** be performed at intervals of 4-6 weeks during Diabetes Mellitus therapy.

Results of **HbA1C** should be assessed in conjunction with the patient's medical history, clinical examinations and other findings.

**** End Of Report ****

Dr.R.B.RAMAN
MBBS, MD
CONSULTANT PATHOLOGIST



ISO 9001 : 2015

AAROGYAM DIAGNOSTICS

(A UNIT OF CULPAM HEALTH CARE PVT. LTD.)

F- 41, P.C. Colony, Opp. Madhuban Complex,
Near Malahi Pakari Chowk, Kankarbagh, Patna – 20

9264278360, 9065875700, 8789391403

info@aarogyamdiagnostics.com

www.aarogyamdiagnostics.com

Date	24/06/2023	Srl No.	28	Patient Id	2306240028
Name	Mr. ASHOK BISHWAKARMA	Age	37 Yrs.	Sex	M
Ref. By	Dr.BOB				

Test Name	Value	Unit	Normal Value
COMPLETE BLOOD COUNT (CBC)			
HAEMOGLOBIN (Hb)	11.2	gm/dl	13.5 - 18.0
TOTAL LEUCOCYTE COUNT (TLC)	5,700	/cumm	4000 - 11000
DIFFERENTIAL LEUCOCYTE COUNT (DLC)			
NEUTROPHIL	65	%	40 - 75
LYMPHOCYTE	30	%	20 - 45
EOSINOPHIL	02	%	01 - 06
MONOCYTE	03	%	02 - 10
BASOPHIL	00	%	0 - 0
ESR (WESTEGREN's METHOD)	11	mm/1st hr.	0 - 15
R B C COUNT	3.98	Millions/cmm	4.5 - 5.5
P.C.V / HAEMATOCRIT	33.6	%	40 - 54
M C V	84.42	fl.	80 - 100
M C H	28.14	Picogram	27.0 - 31.0
M C H C	33.3	gm/dl	33 - 37
PLATELET COUNT	2.42	Lakh/cmm	1.50 - 4.00
BLOOD GROUP ABO	"A"		
RH TYPING	POSITIVE		
BLOOD SUGAR FASTING	101.9	mg/dl	70 - 110
SERUM CREATININE	0.83	mg%	0.7 - 1.4
BLOOD UREA	20.5	mg /dl	15.0 - 45.0
SERUM URIC ACID	5.3	mg%	3.4 - 7.0
<u>LIVER FUNCTION TEST (LFT)</u>			



Date	24/06/2023	Srl No. 28	Patient Id 2306240028
Name	Mr. ASHOK BISHWAKARMA	Age 37 Yrs.	Sex M
Ref. By Dr.BOB			

Test Name	Value	Unit	Normal Value
BILIRUBIN TOTAL	0.69	mg/dl	0 - 1.0
CONJUGATED (D. Bilirubin)	0.28	mg/dl	0.00 - 0.40
UNCONJUGATED (I.D.Bilirubin)	0.41	mg/dl	0.00 - 0.70
TOTAL PROTEIN	6.6	gm/dl	6.6 - 8.3
ALBUMIN	3.7	gm/dl	3.4 - 5.2
GLOBULIN	2.9	gm/dl	2.3 - 3.5
A/G RATIO	1.276		
SGOT	29.3	IU/L	5 - 40
SGPT	31.2	IU/L	5.0 - 55.0
ALKALINE PHOSPHATASE IFCC Method	93.5	U/L	40.0 - 130.0
GAMMA GT	23.8	IU/L	8.0 - 71.0

LFT INTERPRET

LIPID PROFILE

TRIGLYCERIDES	128.7	mg/dL	25.0 - 165.0
TOTAL CHOLESTEROL	148.7	mg/dL	29.0 - 199.0
H D L CHOLESTEROL DIRECT	59.3	mg/dL	35.1 - 88.0
V L D L	25.74	mg/dL	4.7 - 22.1
L D L CHOLESTEROL DIRECT	63.66	mg/dL	63.0 - 129.0
TOTAL CHOLESTEROL/HDL RATIO	2.508		0.0 - 4.97
LDL / HDL CHOLESTEROL RATIO	1.074		0.00 - 3.55
THYROID PROFILE			
QUANTITY	20	ml.	



Date	24/06/2023	Srl No.	28	Patient Id	2306240028
Name	Mr. ASHOK BISHWAKARMA	Age	37 Yrs.	Sex	M
Ref. By	Dr.BOB				

Test Name	Value	Unit	Normal Value
COLOUR	PALE YELLOW		
TRANSPARENCY	CLEAR		
SPECIFIC GRAVITY	1.030		
PH	6.0		
ALBUMIN	NIL		
SUGAR	NIL		
MICROSCOPIC EXAMINATION			
PUS CELLS	1-3	/HPF	
RBC'S	NIL	/HPF	
CASTS	NIL		
CRYSTALS	NIL		
EPITHELIAL CELLS	2-4	/HPF	
BACTERIA	NIL		
OTHERS	NIL		

Assay performed on enhanced chemi lumenescence system (Centaur-Siemens)

Serum T3,T4 & TSH measurements form the three components of Thyroid screening panel, useful in diagnosing various disorders of Thyroid gland function.

1. Primary hypothyroidism is accompanied by depressed serum T3 and T4 values and elevated serum TSH level.
2. Primary hyperthyroidism is accompanied by elevated serum T3 and T4 levels along with depressed TSH values.
3. Normal T4 levels are accompanied by increased T3 in patients with T3 thyrotoxicosis.



ISO 9001 : 2015

AAROGYAM DIAGNOSTICS

(A UNIT OF CULPAM HEALTH CARE PVT. LTD.)

F- 41, P.C. Colony, Opp. Madhuban Complex,
Near Malahi Pakari Chowk, Kankarbagh, Patna – 20

9264278360, 9065875700, 8789391403

info@aarogyamdiagnostics.com

www.aarogyamdiagnostics.com

Date	24/06/2023	Srl No.	28	Patient Id	2306240028
Name	Mr. ASHOK BISHWAKARMA	Age	37 Yrs.	Sex	M
Ref. By	Dr.BOB				

Test Name	Value	Unit	Normal Value
4. Slightly elevated T3 levels may be found in pregnancy and estrogen therapy, while depressed levels may be encountered in severe illness, renal failure and during therapy with drugs like propranolol and propyl thiouracil.			
5. Although elevated TSH levels are nearly always indicative of primary hypothyroidism, and may be seen in secondary thyrotoxicosis.			

**** End Of Report ****

Dr.R.B.RAMAN
MBBS, MD
CONSULTANT PATHOLOGIST

AAROGYAM DIAGNOSTICS
PATNA

Report



(GEM212170906)(R)Kardic by Allengers

2053 / ASHOK BISHWAKARMA / 27 Yrs / M / 160 Cms / 85 Kg Date: 24-Jun-2023 Technician : ARUN

Stage	Time	Duration	Belt Speed (mph)	Elevation	METs	Rate	% THR Achieved	BP	RPP	PVC	Comments
Supine	00:03	0:01	00.0	00.0	01.0	62	32 %	110/70	068	00	
Standing	00:07	0:01	00.0	00.0	01.0	67	35 %	110/70	073	00	
HV	00:11	0:01	00.0	00.0	01.0	067	35 %	110/70	073	00	
Warm Up	00:16	0:01	01.0	00.0	01.0	067	35 %	110/70	073	00	
ExStart	00:21	0:06	01.7	10.0	01.1	083	43 %	110/70	091	00	
BRUCE/ Stage 1	03:21	3:00	01.7	10.0	04.7	125	65 %	115/75	143	00	
BRUCE/ Stage 2	06:21	3:00	02.5	12.0	07.1	140	73 %	120/80	168	00	
BRUCE/ Stage 3	09:21	3:00	03.4	14.0	10.2	164	85 %	125/85	205	00	
PeakEx	09:21	3:00	03.4	14.0	10.2	164	85 %	125/85	205	00	
Recovery	10:20	1:00	01.1	00.0	04.3	144	75 %	120/80	172	00	
Recovery	11:20	2:00	01.1	00.0	01.0	130	67 %	115/75	149	00	
Recovery	11:25	2:04	01.1	00.0	01.0	127	66 %	115/75	146	00	

Findings :

Exercise Time : 09:01
Max HR Attained : 190 bpm 98% of Target 193
Max BP Attained : (Sys) 125/85
Max WorkLoad Attained : 10.2 Good response to induced stress
Max ST Dep Lead & Value : V1 & -1.2 mm in Stage 1 mm
Test End Reasons : Test Complete, Test Complete

Report :

AAROGYAM DIAGNOSTICS

Supine



2053 / ASHOK BISHWAKARMA / 27 Yrs / M / 160 Cms / 85 Kg / HR : 62

Date: 24-Jun-2023 01:53:56 PM METS: 1.0/ 62 bpm 32% of THR BP: 110/70 mmHg Raw ECG/ BLC On/ Notch On/ HF 0.05 Hz/LF 100 Hz

ExTime: 00:03 0.0 mph, 0.0%

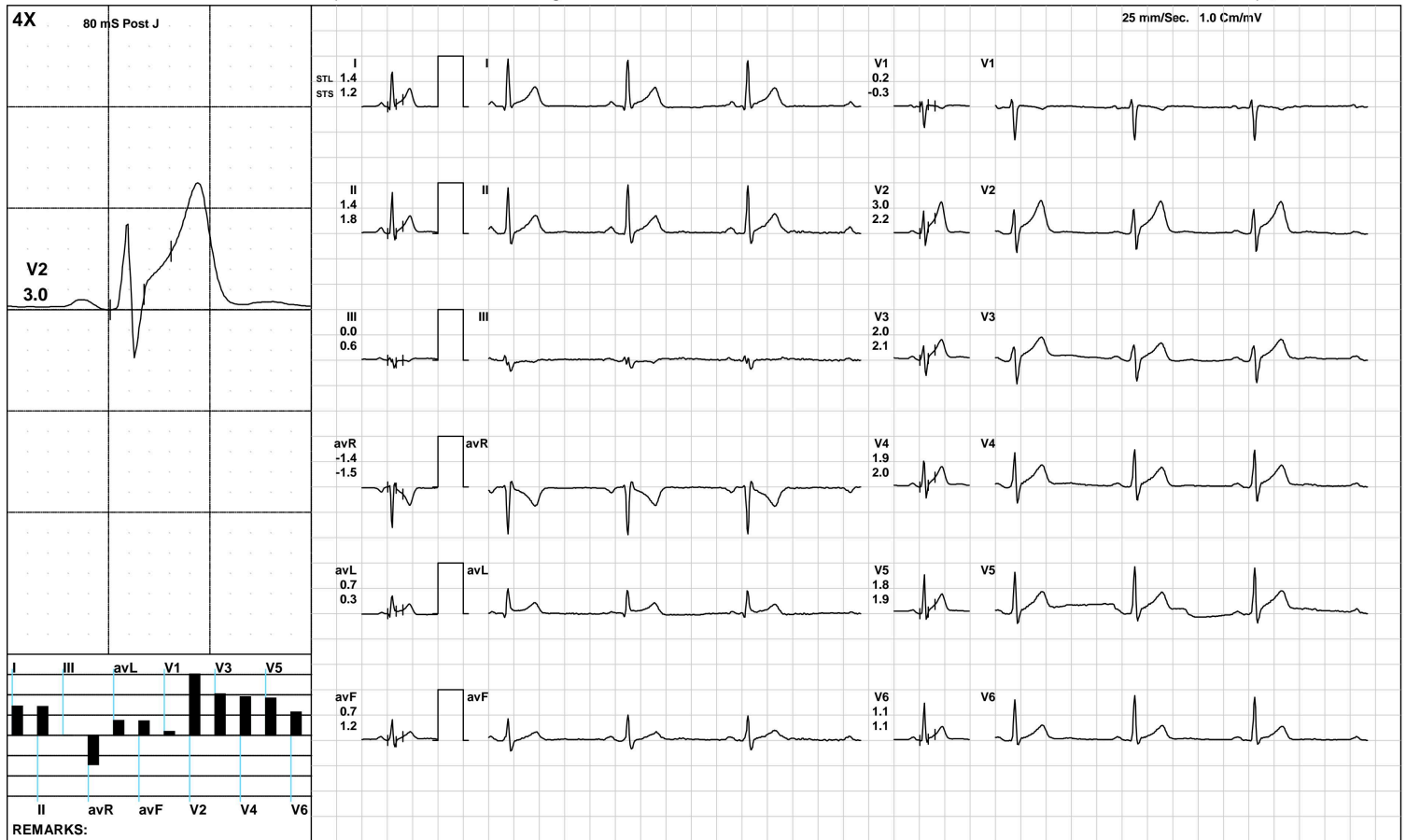

(GEM212170906)(R)Kardic by Allengers

AAROGYAM DIAGNOSTICS

Standing



2053 / ASHOK BISHWAKARMA / 27 Yrs / M / 160 Cms / 85 Kg / HR : 67

Date: 24-Jun-2023 01:53:56 PM METS: 1.0/ 67 bpm 34% of THR BP: 110/70 mmHg Raw ECG/ BLC On/ Notch On/ HF 0.05 Hz/LF 100 Hz

ExTime: 00:07 0.0 mph, 0.0%

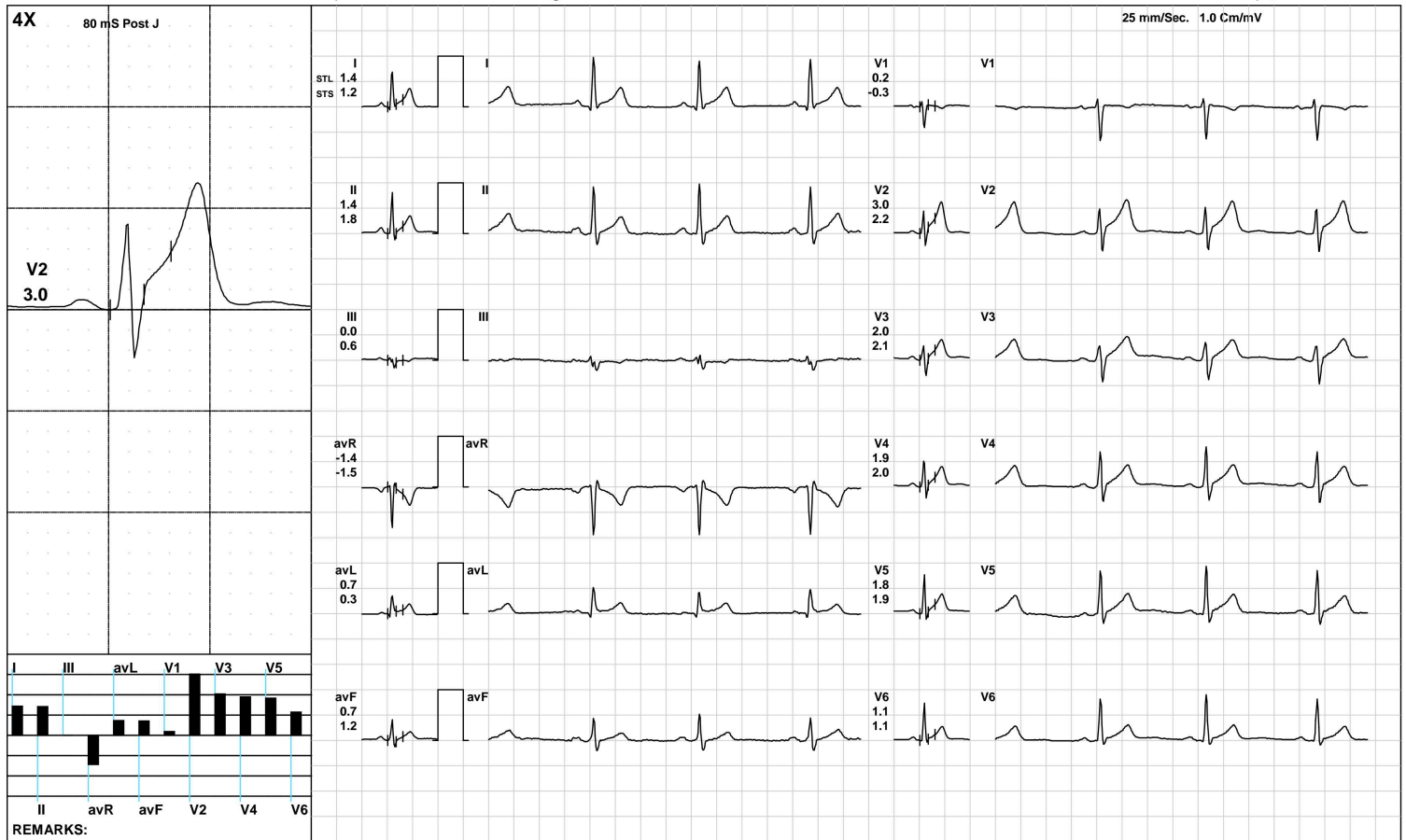

(GEM212170906)(R)Kardic by Allengers

AAROGYAM DIAGNOSTICS

HV



2053 / ASHOK BISHWAKARMA / 27 Yrs / M / 160 Cms / 85 Kg / HR : 67

Date: 24-Jun-2023 01:53:56 PM METS: 1.0/ 67 bpm 34% of THR BP: 110/70 mmHg Raw ECG/ BLC On/ Notch On/ HF 0.05 Hz/LF 100 Hz

ExTime: 00:11 0.0 mph, 0.0%

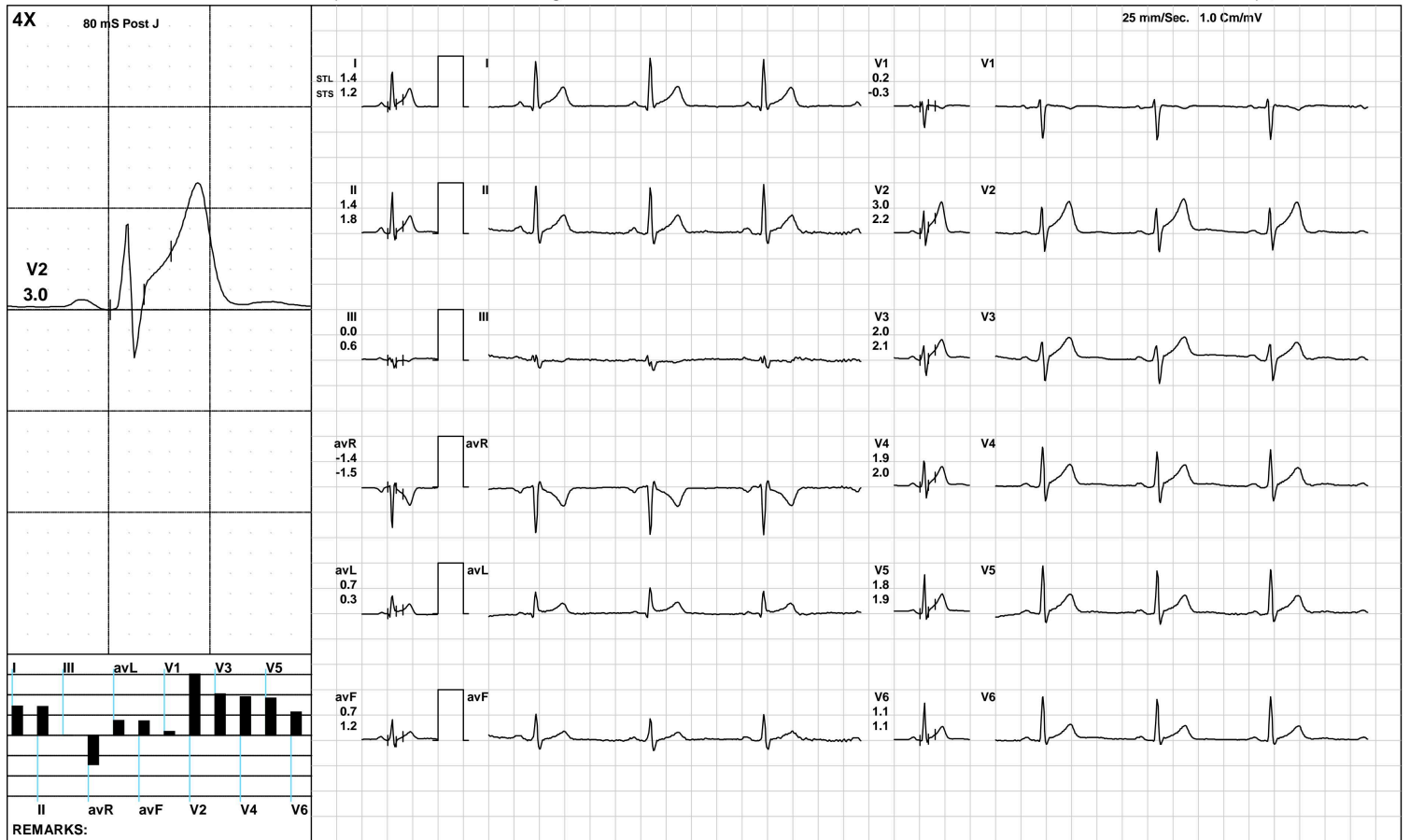

(GEM212170906)(R)Kardic by Allengers

AAROGYAM DIAGNOSTICS

Warm Up



2053 / ASHOK BISHWAKARMA / 27 Yrs / M / 160 Cms / 85 Kg / HR : 67

Date: 24-Jun-2023 01:53:56 PM METS: 1.0/ 67 bpm 34% of THR BP: 110/70 mmHg Raw ECG/ BLC On/ Notch On/ HF 0.05 Hz/LF 100 Hz

ExTime: 00:16 1.0 mph, 0.0%

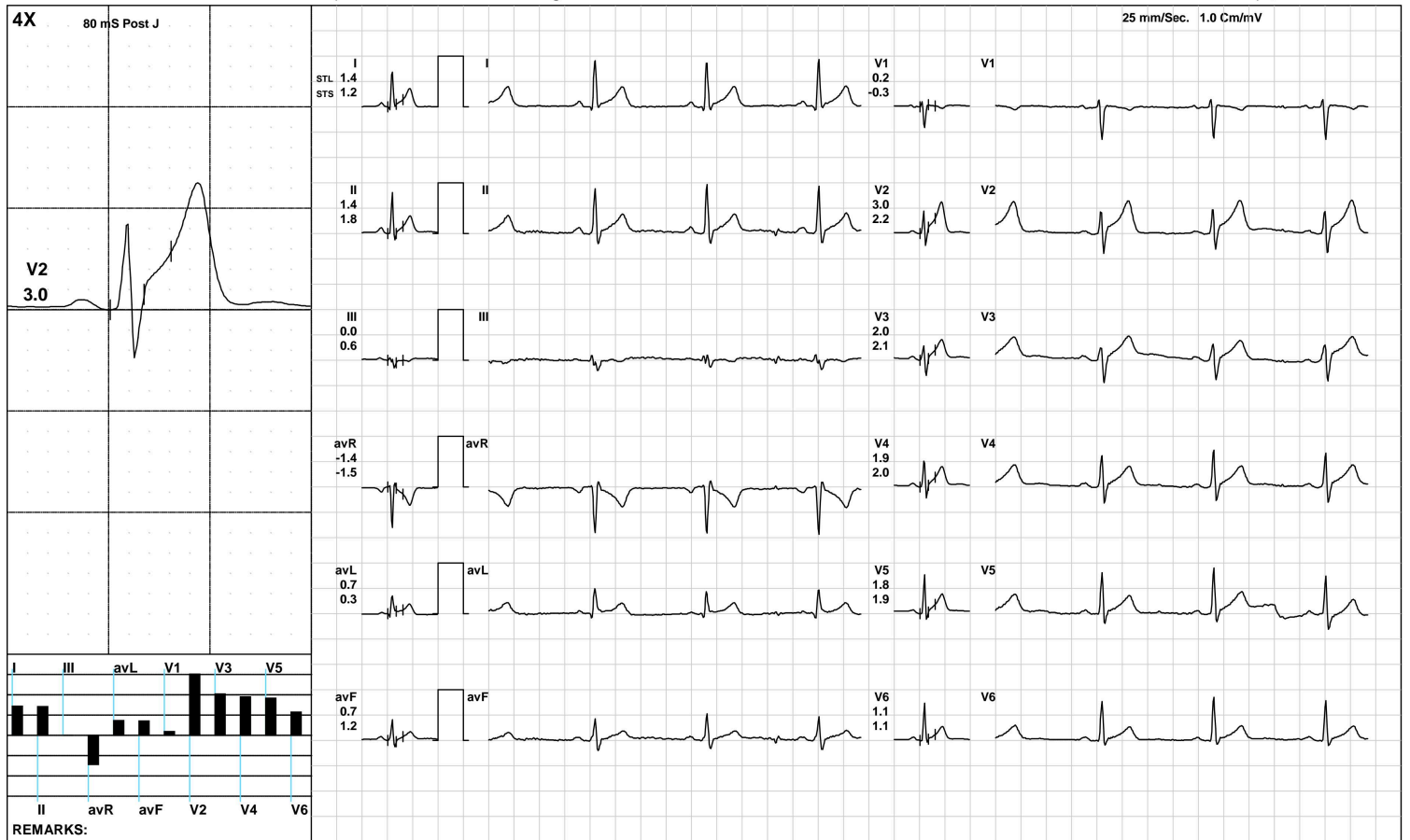

(GEM212170906)(R)Kardic by Allengers

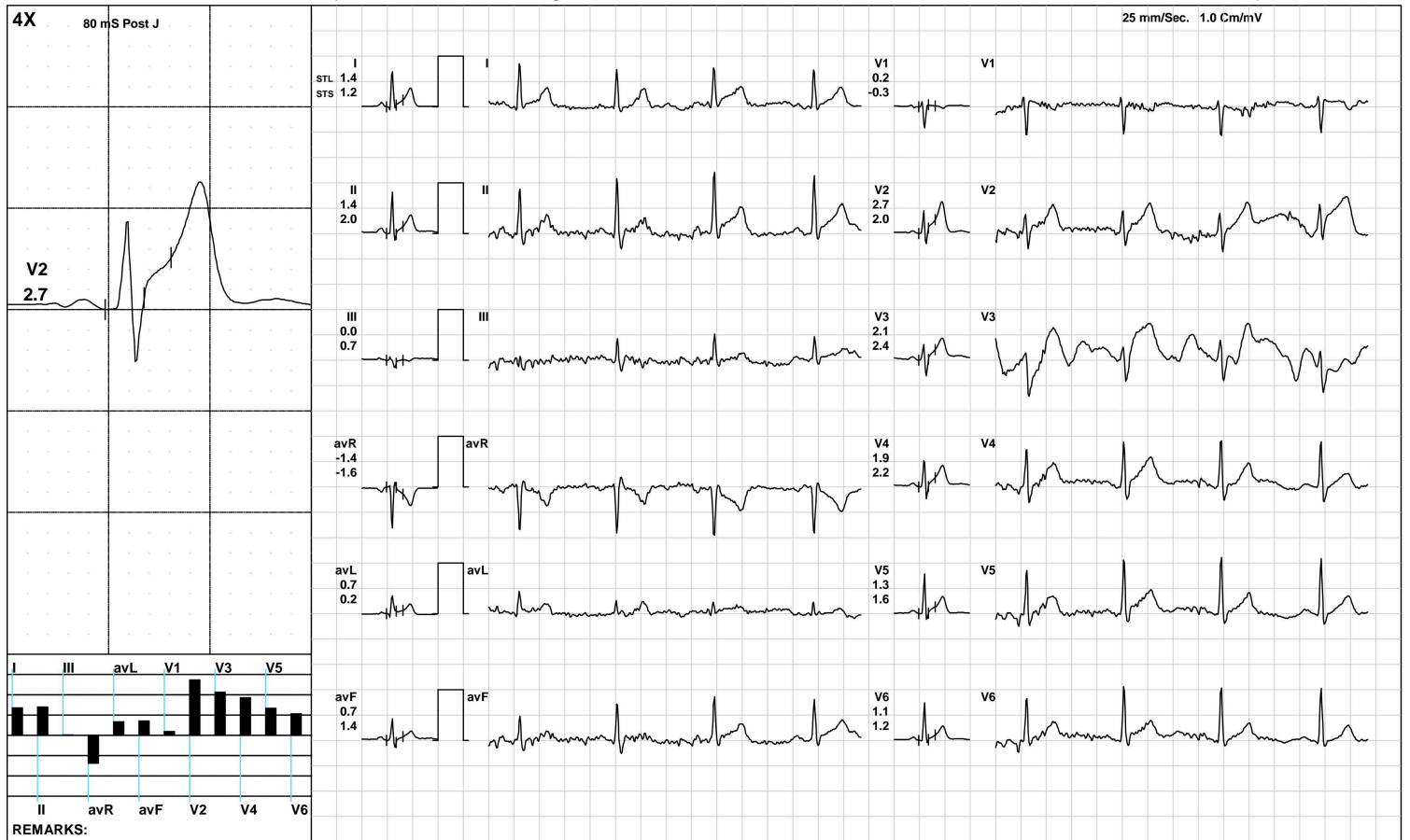

AAROGYAM DIAGNOSTICS

BRUCE:/Stage 1(3:00)



2053 / ASHOK BISHWAKARMA / 27 Yrs / M / 160 Cms / 85 Kg / HR : 125

Date: 24-Jun-2023 01:53:56 PM METS: 4.7/ 125 bpm 64% of THR BP: 115/75 mmHg Raw ECG/ BLC On/ Notch On/ HF 0.05 Hz/LF 100 Hz

ExTime: 03:00 1.7 mph, 10.0%

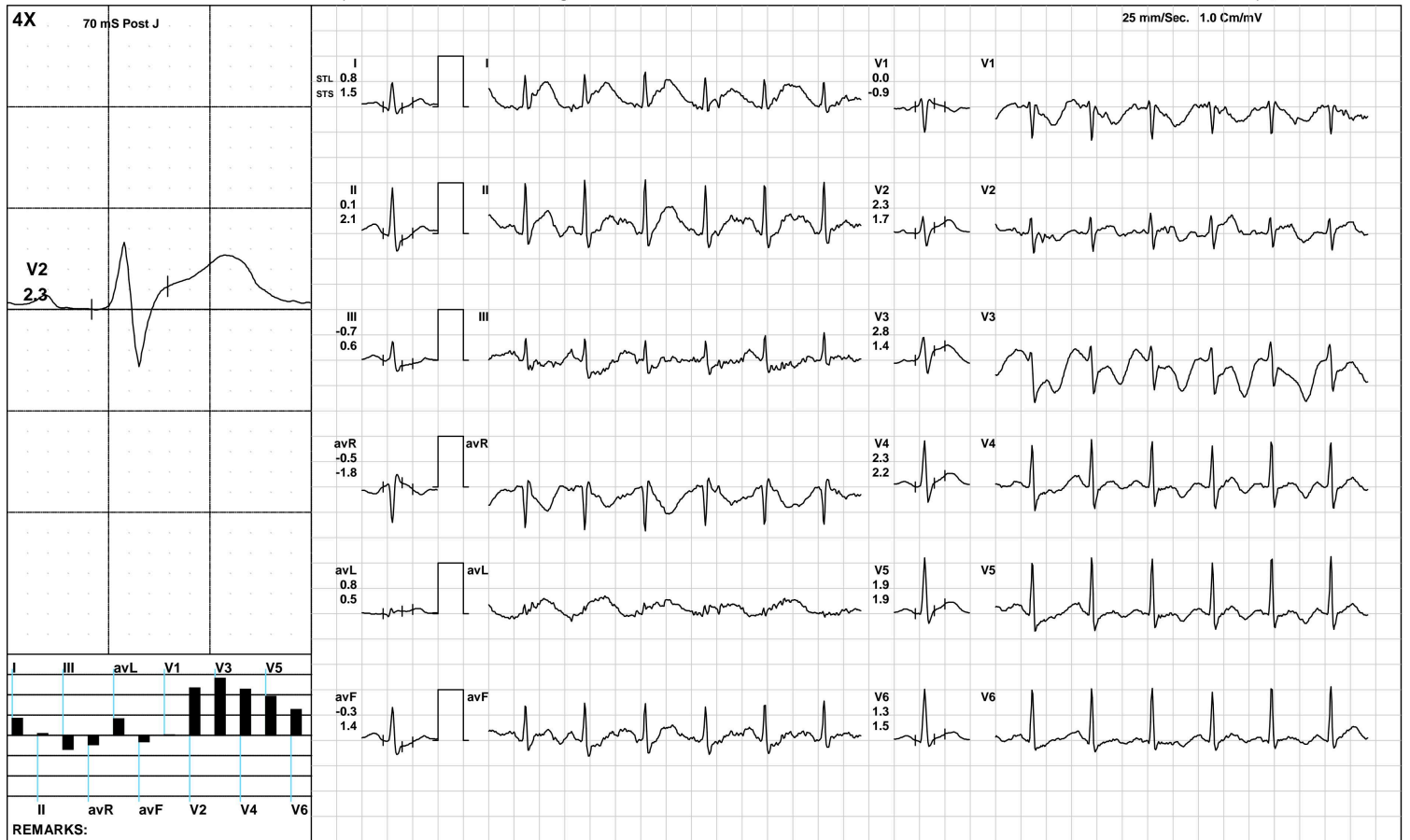

(GEM212170906)(R)Kardic by Allengers

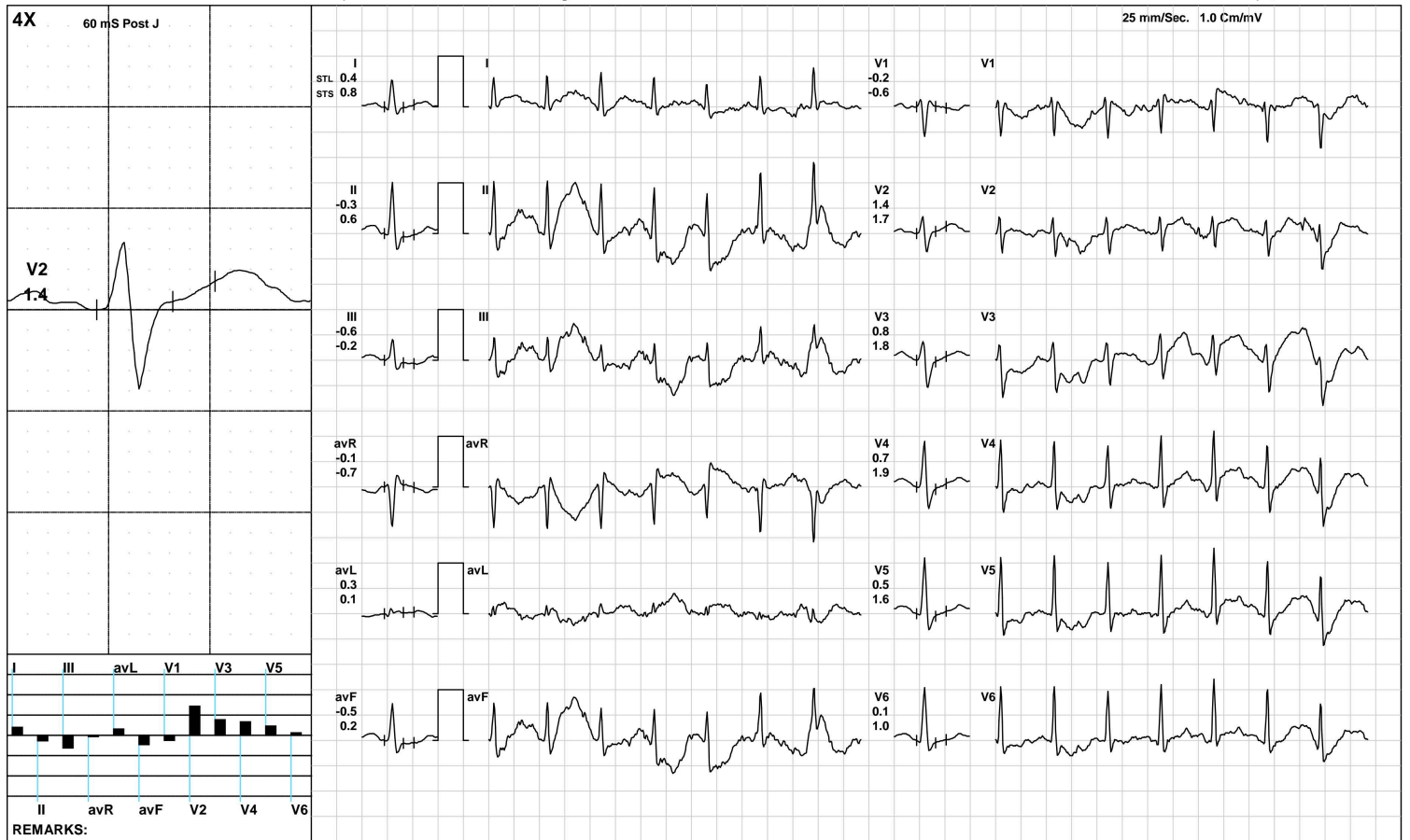

AAROGYAM DIAGNOSTICS

BRUCE/Stage 3(3:00)



2053 / ASHOK BISHWAKARMA / 27 Yrs / M / 160 Cms / 85 Kg / HR : 164

Date: 24-Jun-2023 01:53:56 PM METS: 10.2/ 164 bpm 84% of THR BP: 125/85 mmHg Raw ECG/ BLC On/ Notch On/ HF 0.05 Hz/LF 100 Hz

ExTime: 09:00 3.4 mph, 14.0%

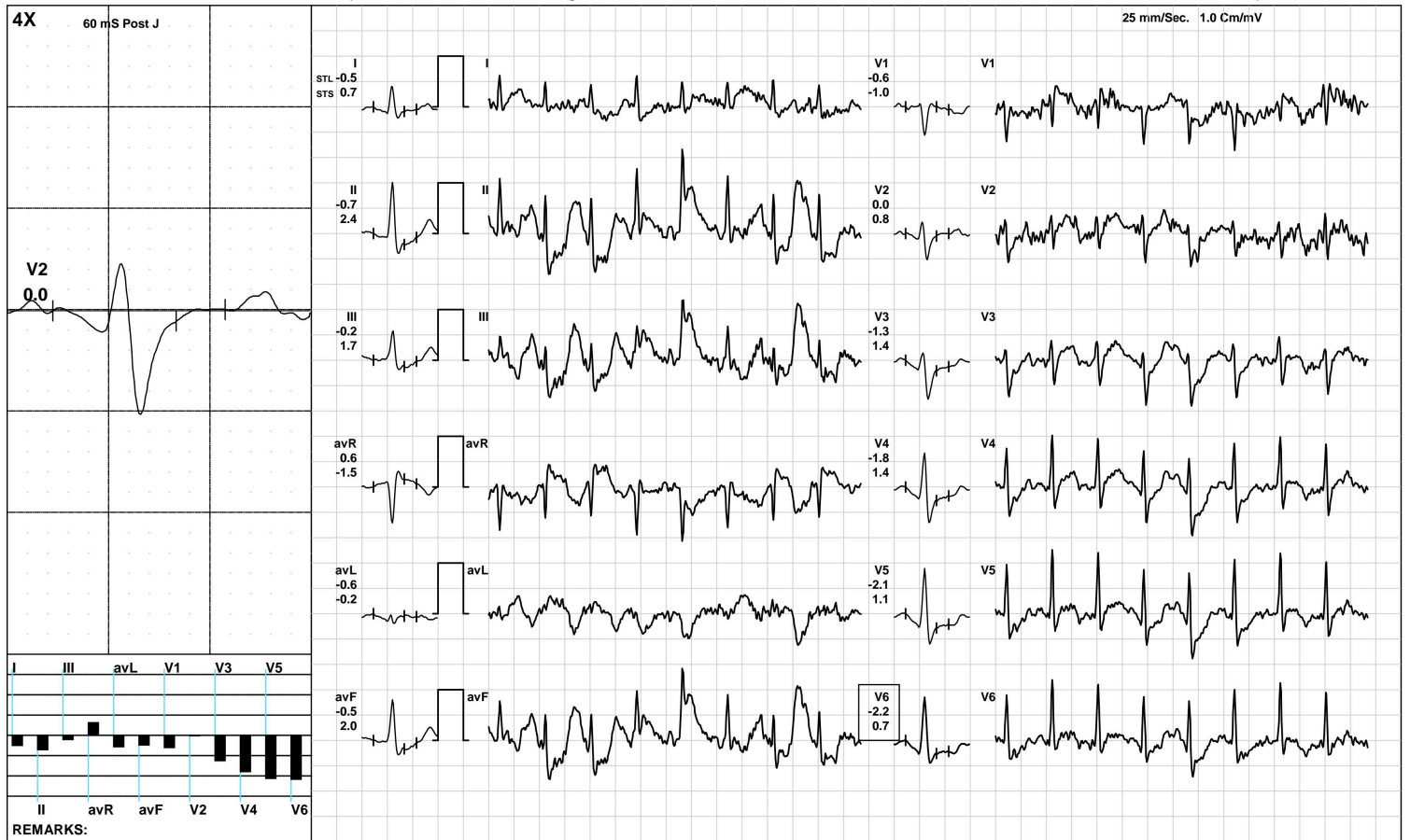

(GEM212170906)(R)Kardic by Allengers

AAROGYAM DIAGNOSTICS

PeakEx



2053 / ASHOK BISHWAKARMA / 27 Yrs / M / 160 Cms / 85 Kg / HR : 164

Date: 24-Jun-2023 01:53:56 PM METS: 10.2/ 164 bpm 84% of THR BP: 125/85 mmHg Raw ECG/ BLC On/ Notch On/ HF 0.05 Hz/LF 100 Hz

ExTime: 09:00 3.4 mph, 14.0%

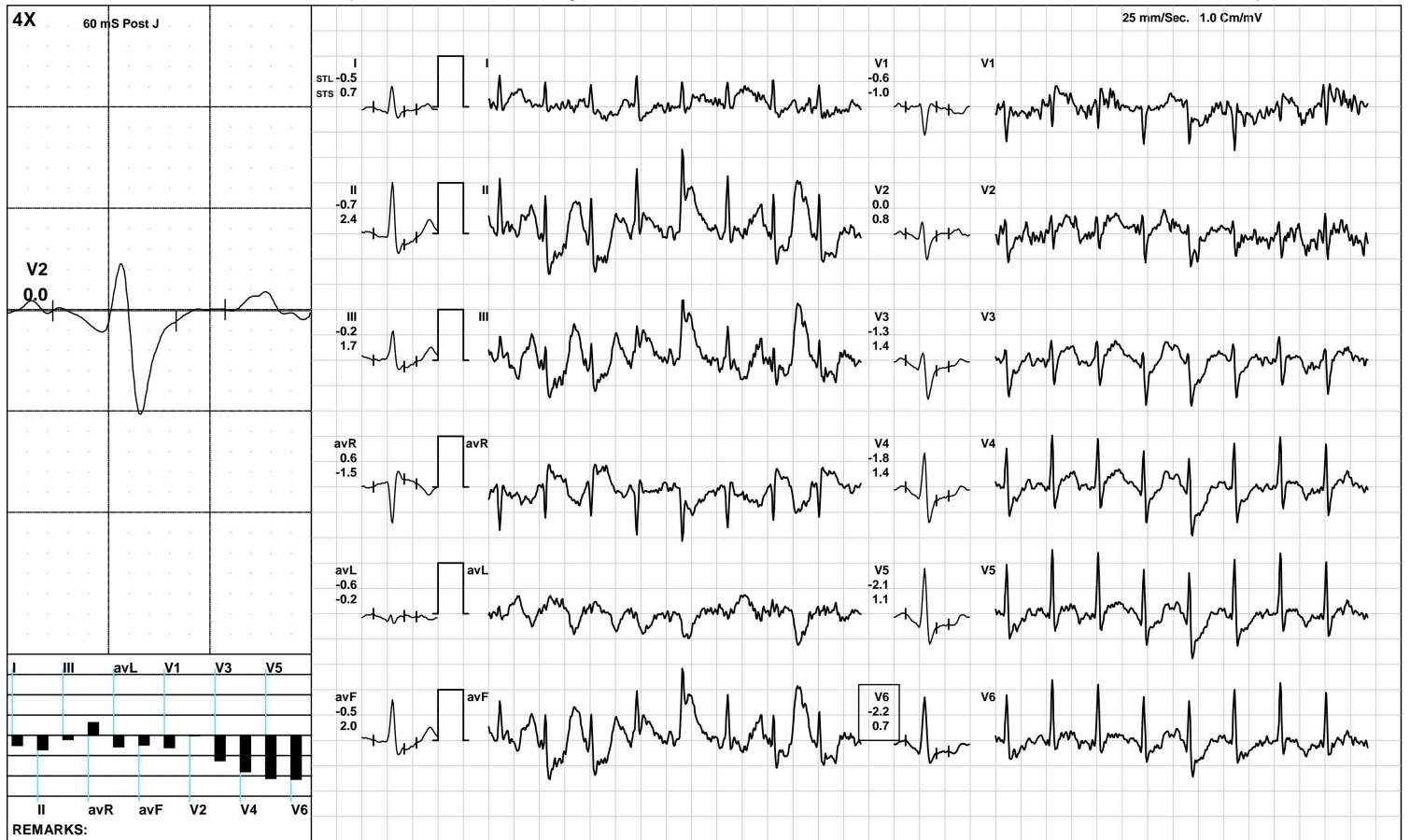

(GEM212170906)(R)Kardic by Allengers

AAROGYAM DIAGNOSTICS

2053 / ASHOK BISHWAKARMA / 27 Yrs / M / 160 Cms / 85 Kg / HR : 144

Recovery(1:00)



Date: 24-Jun-2023 01:53:56 PM METS: 4.3/ 144 bpm 74% of THR BP: 120/80 mmHg Raw ECG/ BLC On/ Notch On/ HF 0.05 Hz/LF 100 Hz

ExTime: 09:01 1.1 mph, 0.0%

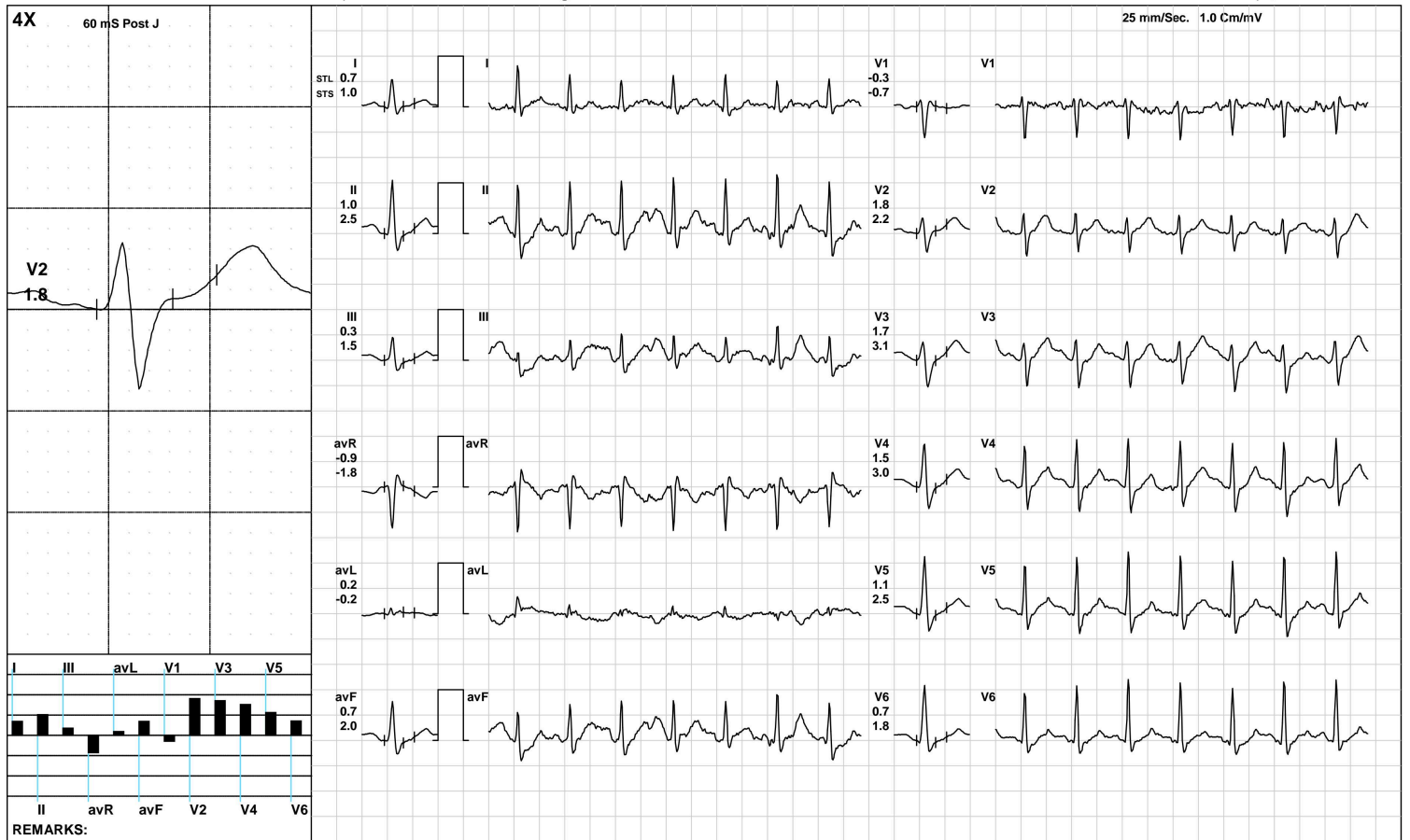

(GEM212170906)(R)Kardic by Allengers

AAROGYAM DIAGNOSTICS

Recovery(2:00)



2053 / ASHOK BISHWAKARMA / 27 Yrs / M / 160 Cms / 85 Kg / HR : 130

Date: 24-Jun-2023 01:53:56 PM METS: 1.0/ 130 bpm 67% of THR BP: 115/75 mmHg Raw ECG/ BLC On/ Notch On/ HF 0.05 Hz/LF 100 Hz

ExTime: 09:01 1.1 mph, 0.0%

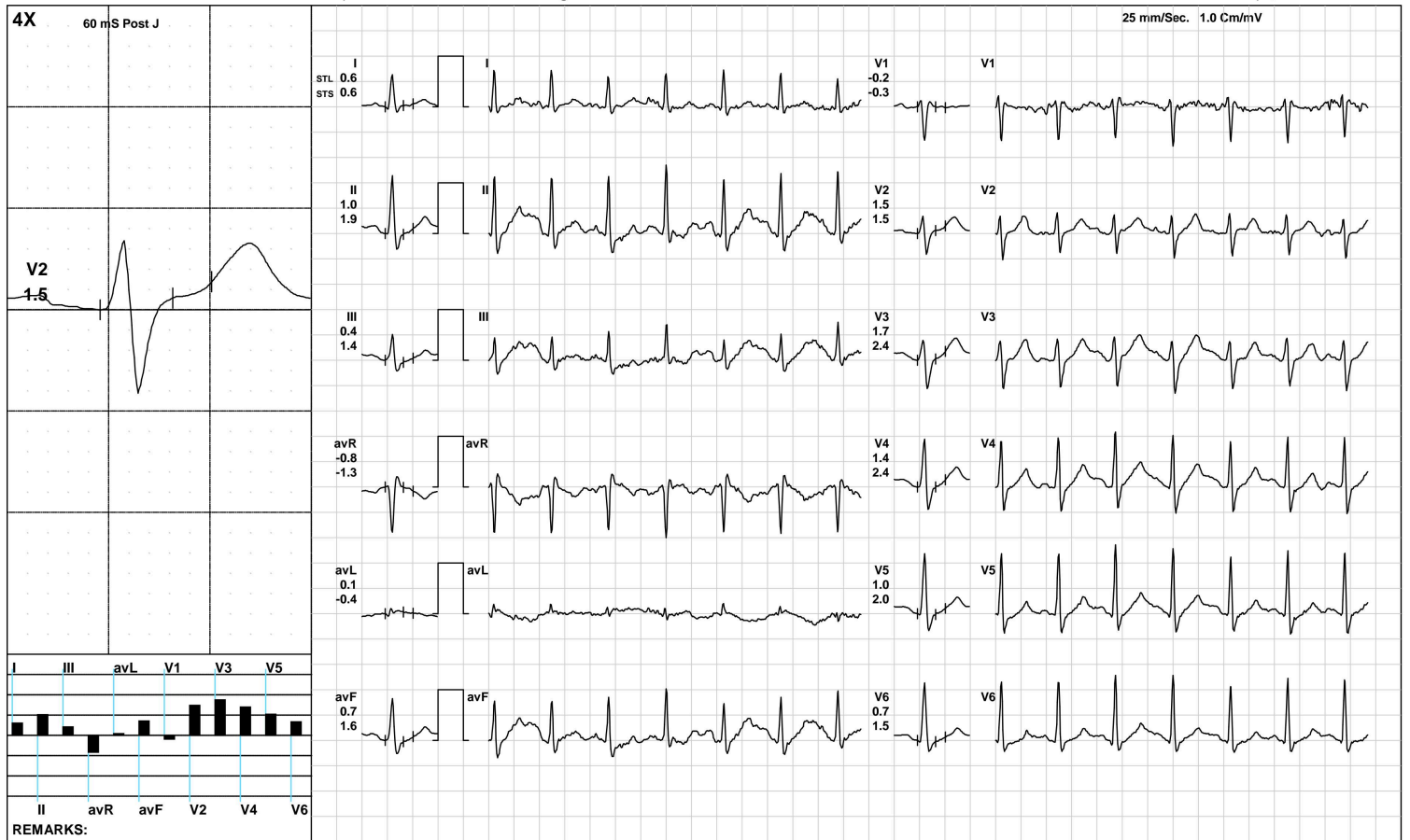

(GEM212170906)(R)Kardic by Allengers

AAROGYAM DIAGNOSTICS

Recovery(2:04)



2053 / ASHOK BISHWAKARMA / 27 Yrs / M / 160 Cms / 85 Kg / HR : 127

Date: 24-Jun-2023 01:53:56 PM METS: 1.0/ 127 bpm 65% of THR BP: 115/75 mmHg Raw ECG/ BLC On/ Notch On/ HF 0.05 Hz/LF 100 Hz

ExTime: 09:01 1.1 mph, 0.0%

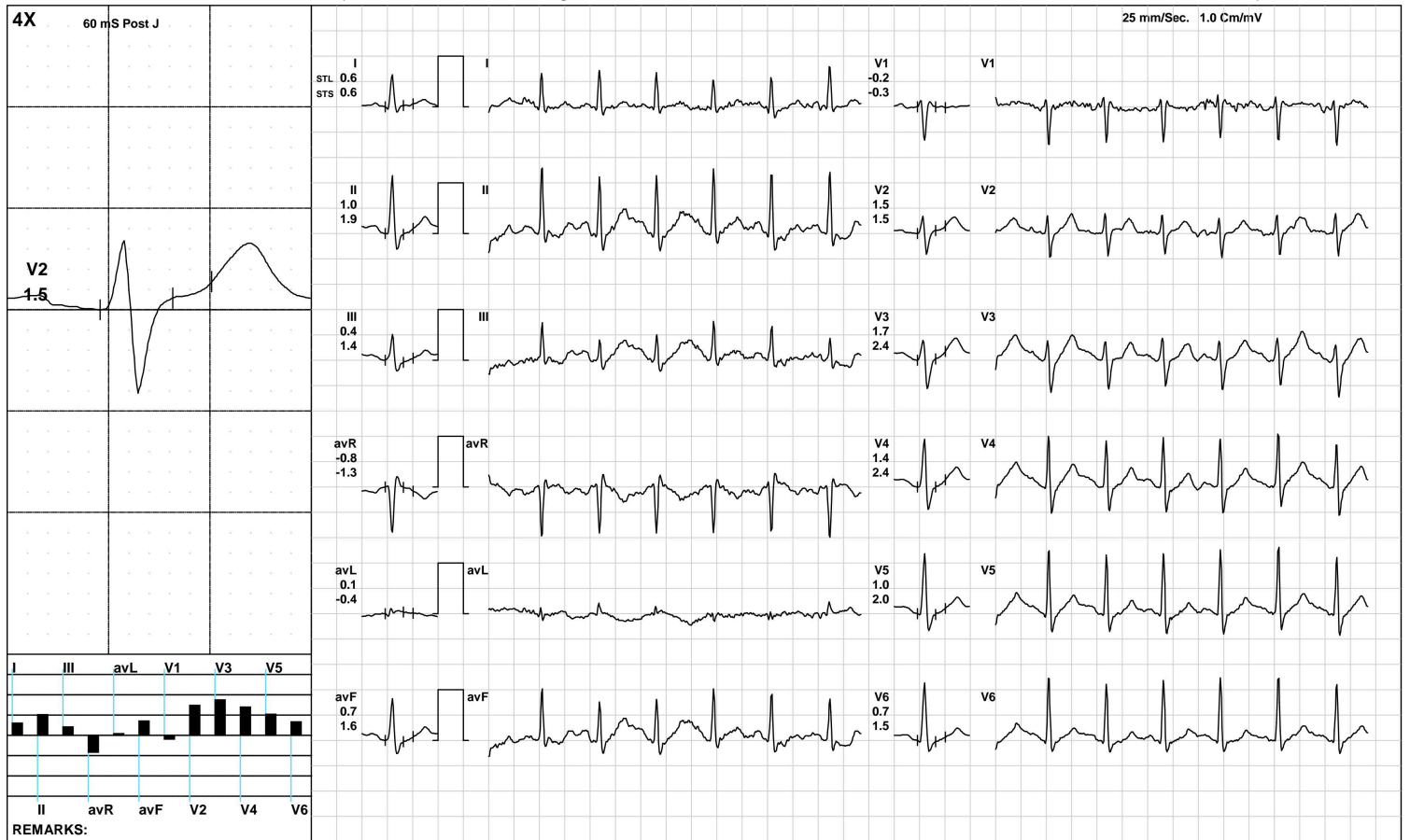

(GEM212170906)(R)Kardic by Allengers

AAROGYAM DIAGNOSTICS

ST Measurements



2053 / ASHOK BISHWAKARMA / 27 Yrs / M / 160 Cms / 85 Kg / HR : 101

Date: 24-Jun-2023 01:53:56 PM

Protocol : BRUCE/

	I	II	III	avR	avL	avF	V1	V2	V3	V4	V5	V6	I	II	III	avR	avL	avF	V1	V2	V3	V4	V5	V6	STS(mv/sec)
STL(mm)Supine	1.4	1.4	0.0	-1.4	0.7	0.7	0.2	3.0	2.0	1.9	1.8	1.1	1.2	1.8	0.6	-1.5	0.3	1.2	-0.3	2.2	2.1	2.0	1.9	1.1	
60 @mS Standing	1.4	1.4	0.0	-1.4	0.7	0.7	0.2	3.0	2.0	1.9	1.8	1.1	1.2	1.8	0.6	-1.5	0.3	1.2	-0.3	2.2	2.1	2.0	1.9	1.1	
HV	1.4	1.4	0.0	-1.4	0.7	0.7	0.2	3.0	2.0	1.9	1.8	1.1	1.2	1.8	0.6	-1.5	0.3	1.2	-0.3	2.2	2.1	2.0	1.9	1.1	
Warm Up	1.4	1.4	0.0	-1.4	0.7	0.7	0.2	3.0	2.0	1.9	1.8	1.1	1.2	1.8	0.6	-1.5	0.3	1.2	-0.3	2.2	2.1	2.0	1.9	1.1	
ExStart	1.4	1.4	0.0	-1.4	0.7	0.7	0.2	3.0	2.0	1.9	1.8	1.1	1.2	1.8	0.6	-1.5	0.3	1.2	-0.3	2.2	2.1	2.0	1.9	1.1	
Stage 1	2.1	2.4	0.3	-2.2	1.1	1.4	-1.2	1.9	0.9	1.8	1.3	1.0	1.6	2.0	0.4	-1.8	0.7	1.2	-0.9	1.5	1.9	1.9	1.6	1.1	
Stage 2	0.3	0.2	0.5	-0.2	0.0	0.0	-0.4	1.0	0.9	0.6	0.3	0.0	0.4	1.4	1.1	-0.8	-0.1	1.2	-0.8	1.1	1.8	1.8	1.4	0.9	
Stage 3	0.4	0.5	0.3	-0.4	0.3	0.3	-0.2	0.7	0.1	-0.4	-0.7	-0.8	0.7	1.4	0.3	-1.1	-0.1	1.0	-0.1	1.0	1.4	1.3	0.8	0.7	
PeakEx	0.4	0.5	0.3	-0.4	0.3	0.3	-0.2	0.7	0.1	-0.4	-0.7	-0.8	0.7	1.4	0.3	-1.1	-0.1	1.0	-0.1	1.0	1.4	1.3	0.8	0.7	
Recovery	0.4	1.1	0.7	-0.8	-0.1	0.9	0.0	1.7	1.7	1.3	1.0	0.6	0.6	2.2	1.6	-1.4	-0.5	1.9	-0.3	2.1	2.8	2.8	2.4	1.6	
Recovery	0.7	1.3	0.6	-1.0	0.0	1.0	-0.1	2.3	2.7	2.4	1.6	1.0	0.6	1.9	1.3	-1.3	-0.4	1.6	-0.2	2.1	3.3	3.2	2.4	1.5	
Recovery	0.6	1.0	0.4	-0.8	0.1	0.7	-0.2	1.5	1.7	1.4	1.0	0.7	0.6	1.9	1.4	-1.3	-0.4	1.6	-0.3	1.5	2.4	2.4	2.0	1.5	

		I	II	III	avR	avL	avF	V1	V2	V3	V4	V5	V6
STI(μ Vs)	Supine	15.6	14.9	-0.6	-15.3	8.1	7.2	0.5	29.2	19.4	18.7	17.8	12.0
	Standing	15.6	14.9	-0.6	-15.3	8.1	7.2	0.5	29.2	19.4	18.7	17.8	12.0
	HV	15.6	14.9	-0.6	-15.3	8.1	7.2	0.5	29.2	19.4	18.7	17.8	12.0
	Warm Up	15.6	14.9	-0.6	-15.3	8.1	7.2	0.5	29.2	19.4	18.7	17.8	12.0
	ExStart	15.6	14.9	-0.6	-15.3	8.1	7.2	0.5	29.2	19.4	18.7	17.8	12.0
	Stage 1	12.6	14.5	1.9	-13.5	7.1	8.2	-7.1	11.1	3.0	9.8	7.1	5.7
	Stage 2	1.0	-0.8	1.8	-0.1	-0.2	-1.2	-0.8	4.3	2.9	1.0	-0.1	-1.3
	Stage 3	0.7	1.8	2.6	-1.2	1.3	1.4	-2.4	1.5	-2.8	-4.9	-6.1	-6.1
	PeakEx	0.7	1.8	2.6	-1.2	1.3	1.4	-2.4	1.5	-2.8	-4.9	-6.1	-6.1
	Recovery	1.3	2.9	1.7	-2.1	-0.2	2.3	0.4	6.2	5.1	2.7	1.9	1.0
	Recovery	3.5	6.3	2.8	-4.8	0.5	4.5	-0.8	11.9	12.5	10.3	6.5	4.3
	Recovery	2.5	3.0	0.6	-2.8	1.0	1.8	-0.2	6.4	6.6	4.9	3.6	1.8



Time (Min.)	HR (bpm)	PR Int (mS)	QRS Wid (mS)	QRS Axis (Deg.)	QTC (mS)	P(μV) (Max)	R(μV) (Max)	S(μV) (Min)	T(μV) (Max)	Min. J (μV)	Leads for (J & PJ)	Min. Post JRR Var (μV)	(%)	VEB (Counts)	Missed Beats (Counts)
00 : 30	98	210	62	43	408	144	1097	-574	485	-140	III	-36	0.00	0	0
01 : 00	114	94	62	40	454	140	1060	-822	409	-174	III	-36	0.00	0	0
01 : 30	119	170	60	37	123	238	1024	-860	415	-37	V1	-195	0.00	0	0
02 : 00	123	162	60	40	417	336	1017	-819	467	61	V1	-101	0.00	0	0
02 : 30	125	148	60	40	444	218	1038	-784	283	50	V1	-134	0.00	0	0
03 : 00	128	158	60	39	135	228	1067	-600	260	63	V1	-87	0.00	0	0
03 : 30	132	150	96	42	271	302	1092	-769	715	-256	II	-143	0.00	0	0
04 : 00	136	96	60	46	144	200	1127	-768	-254	-234	III	-104	0.00	0	0
04 : 30	136	138	102	38	418	214	1076	-769	264	-27	V1	-79	0.00	0	0
05 : 00	138	136	60	45	166	201	1069	-777	-239	-143	III	-129	0.00	0	0
05 : 30	138	136	60	52	145	247	1095	-797	-232	-216	III	-62	0.00	0	0
06 : 00	140	126	100	44	448	214	1068	-817	218	-76	III	-100	0.00	0	0
06 : 30	147	120	60	38	155	235	1146	-789	-330	-332	III	-197	0.00	0	0
07 : 00	152	116	58	40	158	268	1104	-800	-309	-299	III	-179	0.00	0	0
07 : 30	155	104	60	50	208	221	1136	-796	-381	-345	V5	-86	0.00	0	0
08 : 00	158	90	60	51	162	256	1130	-805	-259	-266	III	-100	0.00	0	0
08 : 30	160	100	56	43	150	194	1118	-752	-310	-355	III	-101	0.00	0	0
09 : 00	165	110	58	58	358	395	1114	-782	304	-246	III	-149	0.00	0	0
09 : 30	149	88	56	46	427	211	1034	-781	338	-362	V5	-56	0.00	0	0
10 : 00	142	126	60	43	431	198	1089	-832	399	-210	III	-21	0.00	0	0
10 : 30	132	128	60	44	349	197	1166	-898	414	-226	III	-47	0.00	0	0
11 : 00	128	146	100	50	335	190	1227	-903	423	-8	V1	-24	0.00	0	0