

Dr. Vandana G. Powar M.B.B.S., D.C.P.
Consultant Pathologist



PARTH
PATHOLOGY LABORATORY
(Computerised)

LAB - Shop No. 7, "Diwan Towers" Mangalwar Peth, Near Mirajkar Tikti, Opp. Nutan Marathi
High School, Kolhapur. Mob. 9158529408, 9422047480, 9921285167

Name :- Shashikant Chougule

Age :- 41

Height :- 160 cms

Weight :- 56 kg

BP :- 140/90

Pulse :- 74



Dr. Vandana G. Powar
M.B.B.S., D.C.P.
Reg. No. 88137
PATHOLOGIST

DR. VANDANA POWAR
M.B.B.S., D.C.P.

All Biochemistry Tests Done By Computerised Auto Analyser

HAEMATOLOGY | CLINICAL PATHOLOGY | BIOCHEMISTRY | SEROLOGY | MICROBIOLOGY | HISTOPATHOLOGY

24 Hours Emergency Service

Home Service Available



शशिकान्त बापुराव चौगुले
 Shashikant Bapurao Chougale
 जन्म तारीख: DOB: 30/10/1980
 लिंग: MALE

Download Date: 16/05/2021

Issue Date: 13/12/2016

3402 4289 9601
 VID : 9190 1021 2037 3537

(Signature)

Vandana

Dr. Vandana G. Powar
 M.B.B.S., D.C.P
 Reg. No. 68137





NAME : MR. SHASHIKANT CHOUGULE

DATE : 24/09/2022 PT.NO. : 203 24092

REF BY : Dr. MEDIWHEEL LIFE INS

AGE : 41. Yrs. SEX : M

HAEMOGRAM WITH INDICES

Test	Result	Units	Normal Range
Haemoglobin	14.4	g/dl	14-18
RBC Count	5.53	millions / cu-mm	4.5 - 6.5
PCV	47.0	%	40 - 54
MCV	85	fL	80 - 96
MCH	26	Pg	27 - 33
MCHC	30.6	gm/dl	33 - 36
RDW CV	11.8	%	11.0 - 14.5
WBC Count	6200	/cumm	4000 - 11000
Neutrophils	66	%	40 - 75
Lymphocytes	29	%	20 - 40
Eosinophils	03	%	1 - 6
Monocytes	02	%	2-10
Basophils	00	%	0 - 1
Platelet Count	229000	/ul	150000 -450000
MPV	10.2	fL	7.4 - 10.4
PDW	14.0	%	8-12
P-LCR	28.0	%	15-35
E.S.R.	09	mm at 1hr	0-10
(By Wintrobe Method)			
RBC Morphology	Normochromic, Normocytic.		
WBC Morphology	Within Normal Limits		
Platelets	Adequate		

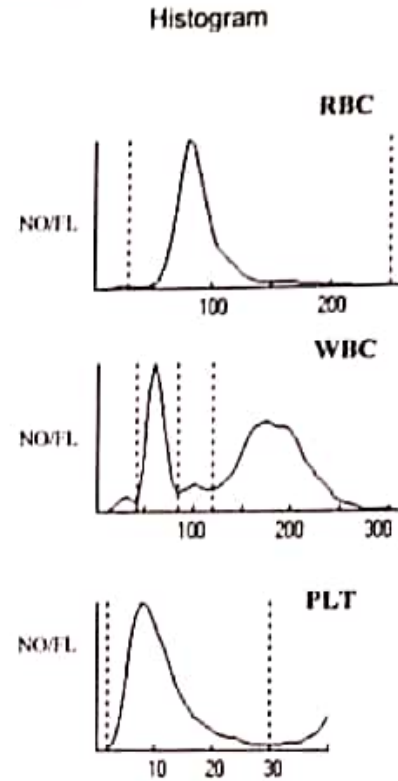

* Blood group - 'O' Rh Positive

Dr. Vandana G. Powar
M.B.B.S., D.C.P.
Reg No. 68137



PATHOLOGIST

[Signature]
DR. VANDANA POWAR
M.B.B.S., D.C.P.

All Biochemistry Tests Done By Computerised Auto Analyser

HAEMATOLOGY | CLINICAL PATHOLOGY | BIOCHEMISTRY | SEROLOGY | MICROBIOLOGY | HISTOPATHOLOGY

24 Hours Emergency Service

Home Service Available

Dr. Vandana G. Powar M.B.B.S., D.C.P.
Consultant Pathologist



PARTH
PATHOLOGY LABORATORY
(Computerised)

LAB - Shop No. 7, "Diwan Towers" Mangalwar Peth, Near Mirajkar Tikti, Opp. Nutan Marathi
High School, Kolhapur. Mob. 9158529408, 9422047480, 9921285167

PT.NAME : MR. SHASHIKANT CHOUGULE
REF. BY : DR. MEDIWHEEL LIFE INS

DATE : 24/09/2022
AGE : 41 Yrs. SEX : M
PT.NO. : 203 240922

BIOCHEMISTRY TEST REPORT

Normal Range

Fasting Plasma Glucose	: 78.0	mg/dl	60-110 mg/dl
2 Hrs. Plasma Glucose	: 115.9	mg/dl	90-140 mg/dl
S. Creatinine	: 0.9	mg/dl	0.7 - 1.4 mg/dl
Blood Urea	: 20.7	mg/dl	12-42 mg/dl
Blood Urea Nitrogen	: 9.67	mg/dl	5 - 21 mg/dl
S. Uric acid	: 4.5	mg/dl	3.5 -7.2 mg/dl
CHOLESTEROL	: 157.3	mg/dl	0-250 mg/dl
HDL Cholesterol	: 33.8	mg/dl	30 - 70 mg/dl
S. Triglycerides	: 99.8	mg/dl	0-170 mg/dl
LDL Cholesterol	: 103.5	mg/dl	60 - 150 mg/dl
TC/HDL Ratio	: 4.7		0 - 5
LDLC/HDL Ratio	: 3.1		2.5-3.5



Dr. Vandana G. Powar
M.B.B.S., D.C.P.
Reg. No. 68137

PATHOLOGIST

DR. VANDANA POWAR
M.B.B.S., D.C.P.

All Biochemistry Tests Done By Computerised Auto Analyser

HAEMATOLOGY | CLINICAL PATHOLOGY | BIOCHEMISTRY | SEROLOGY | MICROBIOLOGY | HISTOPATHOLOGY

24 Hours Emergency Service

Home Service Available

Dr. Vandana G. Powar M.B.B.S., D.C.P.
Consultant Pathologist



PARTH
PATHOLOGY LABORATORY
(Computerised)

LAB - Shop No. 7, "Diwan Towers" Mangalwar Peth, Near Mirajkar Tikti, Opp. Nutan Marathi
High School, Kolhapur. Mob. 9158529408, 9422047480, 9921285167

PT.NAME : MR. SHASHIKANT CHOUGULE
REF. BY : DR. MEDIWHEEL LIFE INS

DATE : 24/09/2022
AGE : 41 Yrs. SEX : M
PT.NO. : 203 240922

BIOCHEMISTRY TEST REPORT

			<u>Normal Range</u>
S. Bilirubin (Total)	: 0.28	mg/dl	0 - 1.0 mg/dl
S. Bilirubin (Direct)	: 0.10	mg/dl	0 - 0.25 mg/dl
S. Bilirubin (Indirect)	: 0.18	mg/dl	0 - 0.75 mg/dl
S.G.O.T	: 29.0	IU/L	5-40 IU/L
S.G.P.T	: 14.7	IU/L	5-40 IU/L
S. Alkaline Phosphatase	: 94.3	IU/L	37 - 147 IU/L
Total Proteins	: 7.8	g/dl	6.6 - 8.3 g/dl
S. Albumin	: 4.7	g/dl	3.5 - 5.0 g/dl
S. Globulin	: 3.1	g/dl	1.5 - 3 g/dl
A/G Ratio	: 1.5 : 1		0.90 - 2.00

Dr. Vandana G. Powar
M.B.B.S., D.C.P.
Reg. No. 68137



PATHOLOGIST

[Signature]
DR. VANDANA POWAR
M.B.B.S., D.C.P.

All Biochemistry Tests Done By Computerised Auto Analyser

HAEMATOLOGY | CLINICAL PATHOLOGY | BIOCHEMISTRY | SEROLOGY | MICROBIOLOGY | HISTOPATHOLOGY

24 Hours Emergency Service

Home Service Available



PT.NAME : MR. SHASHIKANT CHOUGULE
REF. BY : DR. MEDIWHEEL LIFE INS

DATE : 24/09/2022
AGE : 41 Yrs. SEX : M
PT.NO. : 203 240922

EXAMINATION OF URINE

Normal Range

PHYSICAL EXAMINATION

Quantity	: 0.5 ml	
Colour	: Pale Yellow	
Appearance	: Clear	
Deposit	: Absent	
Reaction (pH)	: Acidic	
Specific Gravity	: 1.024	1.003 - 1.035

CHEMICAL EXAMINATION

Proteins	: Absent	
Glucose	: Absent	
Ketone Bodies	: --	
Bile Salts	: Absent	Absent
Bile Pigments	: Absent	Absent
Urobilinogen	: --	
Occult Blood	: Absent	

MICROSCOPIC EXAMINATION

Epithelial Cells	: 1 - 2 /hpf
Pus Cells	: 2 - 3 /hpf
Red Blood Cells	: Absent /hpf
Casts	: Absent
Crystals	: Absent
Amorphous Deposits	: Absent

OTHER FINDINGS

Yeast Cells	: Absent
Trichomonas vaginalis	: Absent
Bacteria	: Absent
Mucus Threads	: Absent
Spermatozoa	: Absent

Dr. Vandana G. Powar
M.B.B.S., D.C.P.
Reg No. 68137



PATHOLOGIST

Vandana
DR. VANDANA POWAR
M.B.B.S., D.C.P.

All Biochemistry Tests Done By Computerised Auto Analyser

HAEMATOLOGY • CLINICAL PATHOLOGY • BIOCHEMISTRY • SEROLOGY • MICROBIOLOGY • HISTOPATHOLOGY

24 Hours Emergency Service

Home Service Available

Dr. Vandana G. Power M.B.B.S., D.C.P.
 Consultant Pathologist



PARTH
 PATHOLOGY LABORATORY
 (Computerised)

Shop No. 7, "Dewan Towers" Mangalwar Path, Near Mirajkar Tibb, Opp. Hatan Marathi High School, Kothapur, Maharashtra 411005/411008, 9422541400, 9921285107

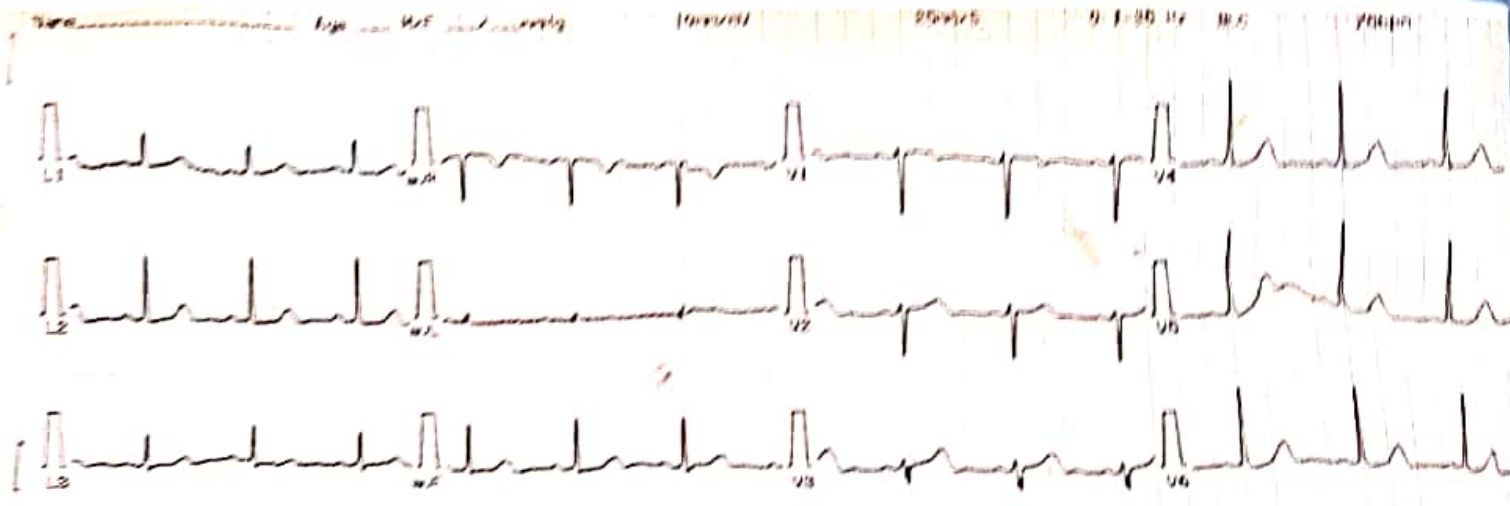

CLARITY TEST LAB

19.53 28/01/2022

ClarityMed ECG-1000 Dr.

NO ABNORMAL FINDINGS ARE DETECTED

Name Shobhank chougale

Age 41 Yrs. Ht. 165 cm. Wt. 75 kg

Sex M BP 110/70 mmHg

Heart Rate 59 bpm

Interpretation Report For ADULT

Sinus Bradycardia
 Otherwise Normal ECG

(ms)	P	QRS	QT	QTc
	98	102	145	396

(ms)	QT/QTc	QT/RR
	104	39

Axis	P	QRS	T
	55°	62°	42°

REMARKS

Dr. Vandana G. Power
 M.B.B.S., D.C.P.,
 Reg. No. 58137

Unconfirmed Report
 Dr:



G. Power
 B.B.S., D.C.P.
 8137

LOGIST

PS: Not for medico-legal purposes.

NA POWER
 D.C.P.

All Biochemistry Tests Done By Computerised Auto Analyser

HAEMATOLOGY | CLINICAL PATHOLOGY | BIOCHEMISTRY | SEROLOGY | MICROBIOLOGY | HISTOPATHOLOGY

24 Hours Emergency Service

Home Service Available

Dr. Vandana G. Powar M.B.B.S., D.C.P.
Consultant Pathologist



PARTH
PATHOLOGY LABORATORY
(Computerised)

AB - Shop No. 7, "Diwan Towers" Mangalwar Peth, Near Mirajkar Tikli, Opp. Nutan Marathi
High School, Kolhapur. Mob. 9158529408, 9422047480, 9921285167

24/09/2022

THE ECG OF CLIENT –SHASHIKANT CHOUGULE

IS WITHIN NORMAL LIMITE

NO ABNORMAL FINDINGS ARE DETECTED .

Dr. Vandana G. Powar
M.B.B.S., D.C.P.
Reg. No. 68137

PATHOLOGIST

DR. VANDANA POWAR
M.B.B.S., D.C.P.



All Biochemistry Tests Done By Computerised Auto Analyser

HEMATOLOGY | CLINICAL PATHOLOGY | BIOCHEMISTRY | SEROLOGY | MICROBIOLOGY | HISTOPATHOLOGY

24 Hours Emergency Service

Home Service Available

Dr. Vandana G. Powar M.B.B.S., D.C.P.
Consultant Pathologist



PARTH
PATHOLOGY LABORATORY
(Computerised)

LAB - Shop No. 7, "Diwan Towers" Mangalwar Peth, Near Mirajkar Tikli, Opp. Nutan Marathi High School, Kolhapur. Mob. 9158529408, 9422047480, 9921285167

PATIENT NAME-SHASHIKANT CHOUGULE

AGE/SEX-41Y/MALE

REFERANCE - MEDWHEEL LIFE INS.

DATE - 24/09/2022

BIOCHEMISTRY

NORMAL RANGE

S.GAMMA G.T

:24.2

10-50 U/L



Dr. Vandana G. Powar
M.B.B.S., D.C.P.
Reg. No. 63137

PATHOLOGIST

[Signature]
DR. VANDANA POWAR
M.B.B.S., D.C.P.

All Biochemistry Tests Done By Computerised Auto Analyser

HAEMATOLOGY | CLINICAL PATHOLOGY | BIOCHEMISTRY | SEROLOGY | MICROBIOLOGY | HISTOPATHOLOGY

24 Hours Emergency Service

Home Service Available

MYOREHAB MEDICAL CENTRE, KOLHAPUR [+91 9307257414]

Name: SHASHIKANT BAPURAO CHOUGULE

Date: 24-09-2022 Time: 08:33

Age: 41 Gender: M Height: 160 cms Weight: 56 Kg ID: 83

Clinical History: NO MAJOR ILLNESS

Medications: NOT ON ANY MEDICATIONS

Test Details:

Protocol: Bruce

Predicted Max HR: 179

Target HR: 152

Exercise Time: 0:06:32

Achieved Max HR: 153 (85% of Predicted MHR)

Max BP: 140/90

Max BP x HR: 21420

Max Mets: 7.3

Test Termination Criteria:

Protocol Details:

Stage Name	Stage Time	METS	Speed kmph	Grade %	Heart Rate bpm	BP mmHg	RPP	Max ST Level mm	Max ST Slope mV/s
Supine	00:06	1	0	0	95	120/80	11400	0.9 V3	0.4 V3
Standing	00:06	1	0	0	100	120/80	12000	0.7 V3	0.4 V3
HyperVentilation	00:06	1	0	0	98	120/80	11760	0.5 V3	0.4 V3
PreTest	00:11	1	1.6	0	95	120/80	11400	0.9 V3	0.4 V3
Stage: 1	03:00	4.7	2.7	10	123	120/80	14760	-0.4 III	-0.8 aVR
Stage: 2	03:00	7	4	12	147	120/80	17640	1.1 V3	1.2 V2
Peak Exercise	00:32	7.3	5.5	14	153	120/80	18360	-1.6 III	1.3 V5
Recovery1	01:00	1	0	0	132	120/80	15840	0.8 V3	1.3 V3
Recovery2	01:00	1	0	0	117	140/90	16380	0.5 V3	-0.8 aVR

Interpretation

The Patient Exercised according to Bruce Protocol for 0:06:32 achieving a work level of 7.3 METS.
 Resting Heart Rate, initially 95 bpm rose to a max. heart rate of 153bpm (85% of Predicted Maximum Heart Rate).
 Resting Blood Pressure of 120/80 mmHg, rose to a maximum Blood Pressure of 140/90 mmHg)
 GOOD EFFORT TOLERANCE
 NORMAL INOTROPIC RESPONSE
 NORMAL CHRONOTROPIC RESPONSE
 THR ACHIEVED ; ADEQUATE METS ACHIEVED
 NO SIGNIFICANT ST SEGMENT CHANGES NOTED IN EXERCISE AND RECOVERY
 TMT IS NEGATIVE FOR STRESS INDUCIBLE ISCHAEMIA AT GIVEN WORKLOAD

**KOLHAPUR MULTI SPECIALITY
REHABILITATION CENTRE**

Ref. Doctor: BOB

Doctor: DR SHANTANU PALKAR

SCHILLER

The Art of Diagnostics

(Summary Report edited by User)
 Standard CS-10 Version 2.12.0
DR. SHANTANU S. PALKAR
 MBBS, PGDCC
 CLINICAL CARDIOLOGIST
 MMC No. 2011040954

MYOREHAB MEDICAL CENTRE, KOLHAPUR [+91 9307257414]

SHASHIKANT BAPURAO CHOUGULE

Bruce Protocol

ID: 83

Date: 24-09-2022

Exec Time : 0:00:00

Stage Time: 00:06

HR: 95 bpm

STLevel(mm) STSlope(mV/s)

Stage: Supine

Speed: 0 km/h

Slope: 0%

TIIR: 152 bpm

BP: 120/80 mmHg
STLevel(mm) STSlope(mV/s)

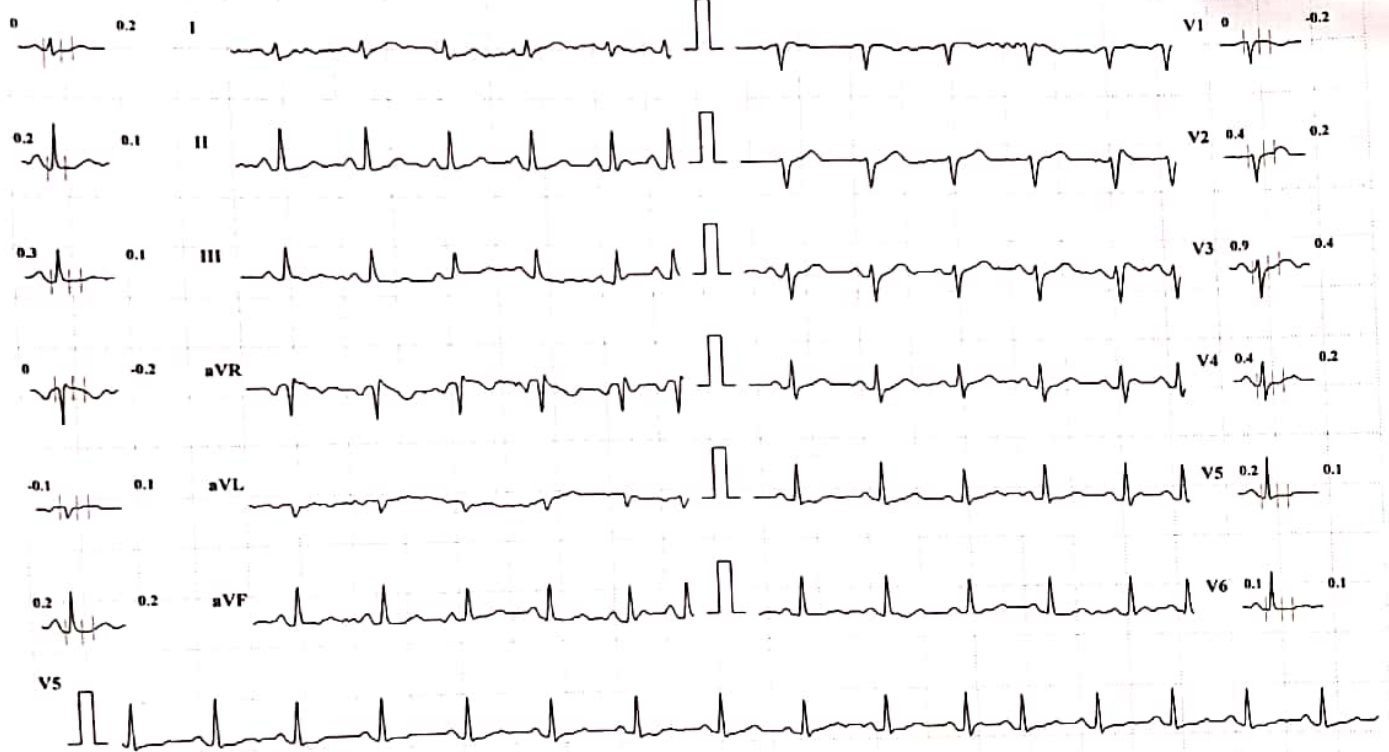

Chart Speed: 25 mm/sec

Amplitude: 10mm/mV

Filter: 35 Hz Mains Filter: ON

ISO = R - 60 ms, J = R + 60 ms, Post J = J + 80 ms

Schiller Spanan CS-10 Version 2.12

MYOREHAB MEDICAL CENTRE, KOLHAPUR [+91 9307257414]

SHASHIKANT BAPURAO CHOUGULE

Bruce Protocol

STLevel(mm) STSlope(mV/s)

ID: 83

Stage: Standing

Date: 24-09-2022

Speed: 0

Exec Time : 0:00:00

Slope: 0 %

Stage Time: 00:06

THR: 152 bpm

HR: 100 bpm

BP: 120/80 mmHg

STLevel(mm) STSlope(mV/s)

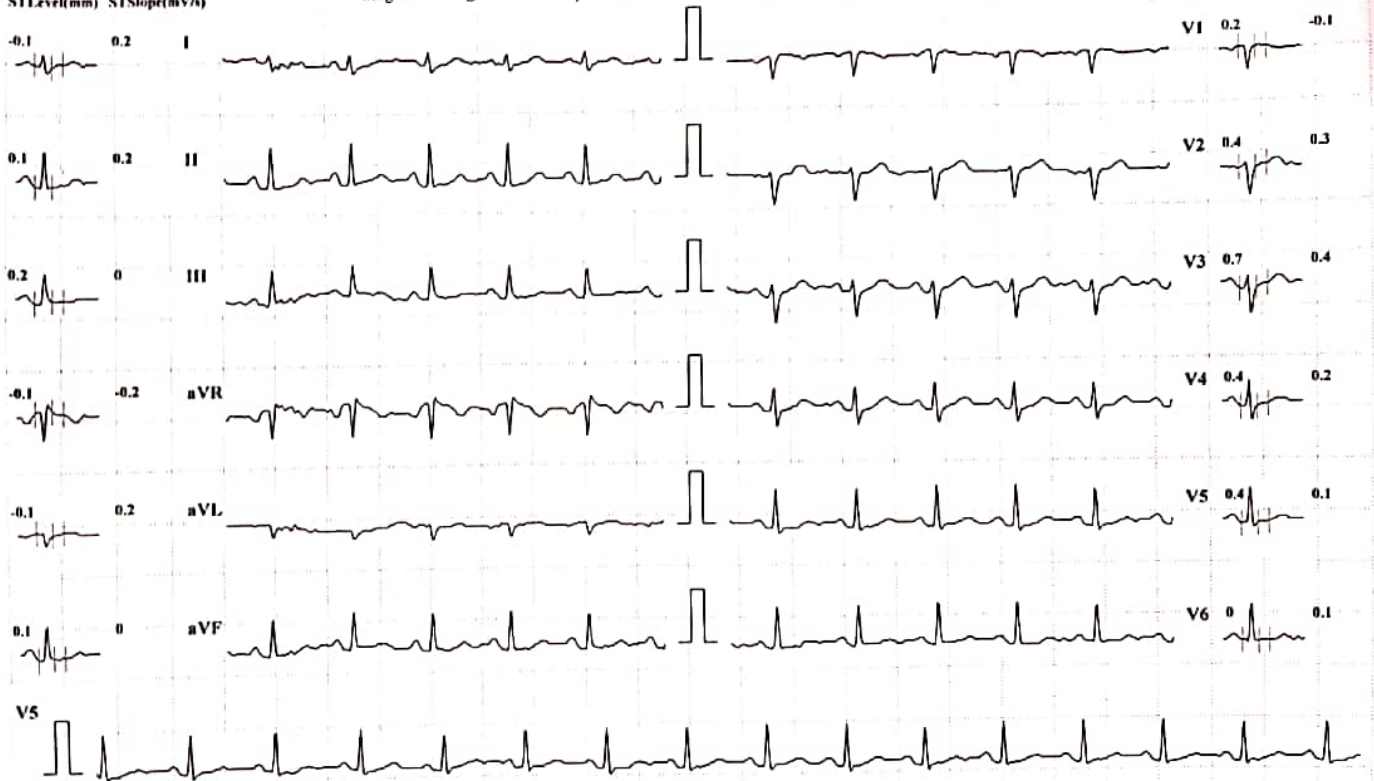

Chart Speed: 25 mm/sec

Amplitude: 10mm/mV

Filter: 35 Hz Mains Filter: ON

ISO - R - 60 ms, J - R + 60 ms, Post J = J + 80 ms

Schiller Spandan CS-10 Version 2.12

MYOREHAB MEDICAL CENTRE, KOLHAPUR [+91 9307257414]

SHASHIKANT BAPURAO CHOUGULE

Bruce Protocol

ID: 83

Date: 24-09-2022

Exec Time : 0:00:00

Stage Time: 00:06

HR: 98 bpm

STLevel(mm) STSlope(mV/s)

Stage: HyperVentilation

Speed: 0

Slope: 0 %

THR: 152 bpm

BP: 120/80 mmHg

STLevel(mm) STSlope(mV/s)

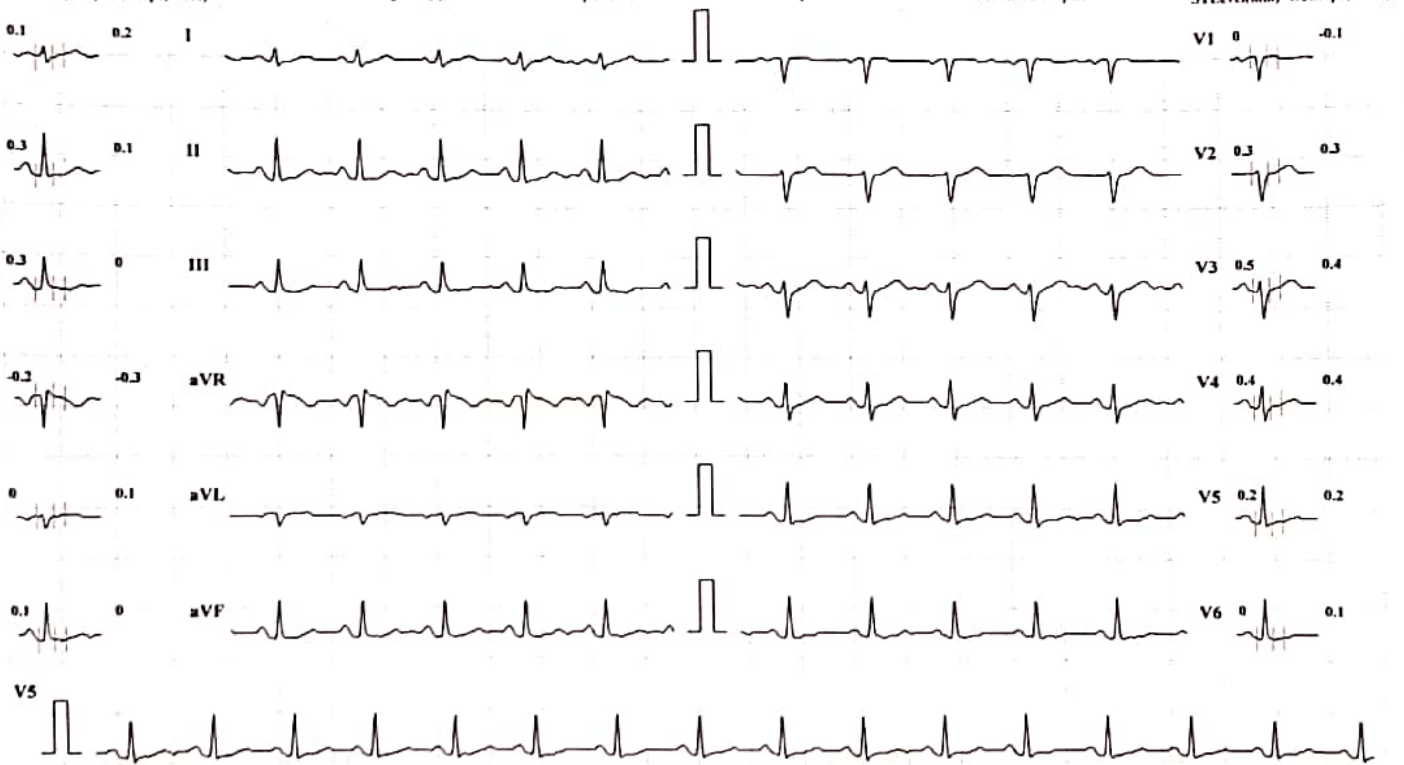

Chart Speed: 25 mm/sec

Amplitude: 10mm/mV

Filter: 35 Hz

Mains Filter: ON

ISO = R - 60 ms, J - R + 60 ms, Post J - J + 80 ms

Schiller Spandan CS-10 Version 2.12

MYOREHAB MEDICAL CENTRE, KOLHAPUR [+91 9307257414]

SHASHIKANT BAPURAO CHOUGULE

Bruce Protocol
STLevel(mm) STSlope(mV/s)

ID: 83
Stage: 1

Date: 24-09-2022
Speed: 2.7 kmph

Exec Time: 0:03:00
Slope: 10 %

Stage Time: 03:00
THR: 152 bpm

HR: 123 bpm

BP: 120/80 mmHg
STLevel(mm) STSlope(mV/s)

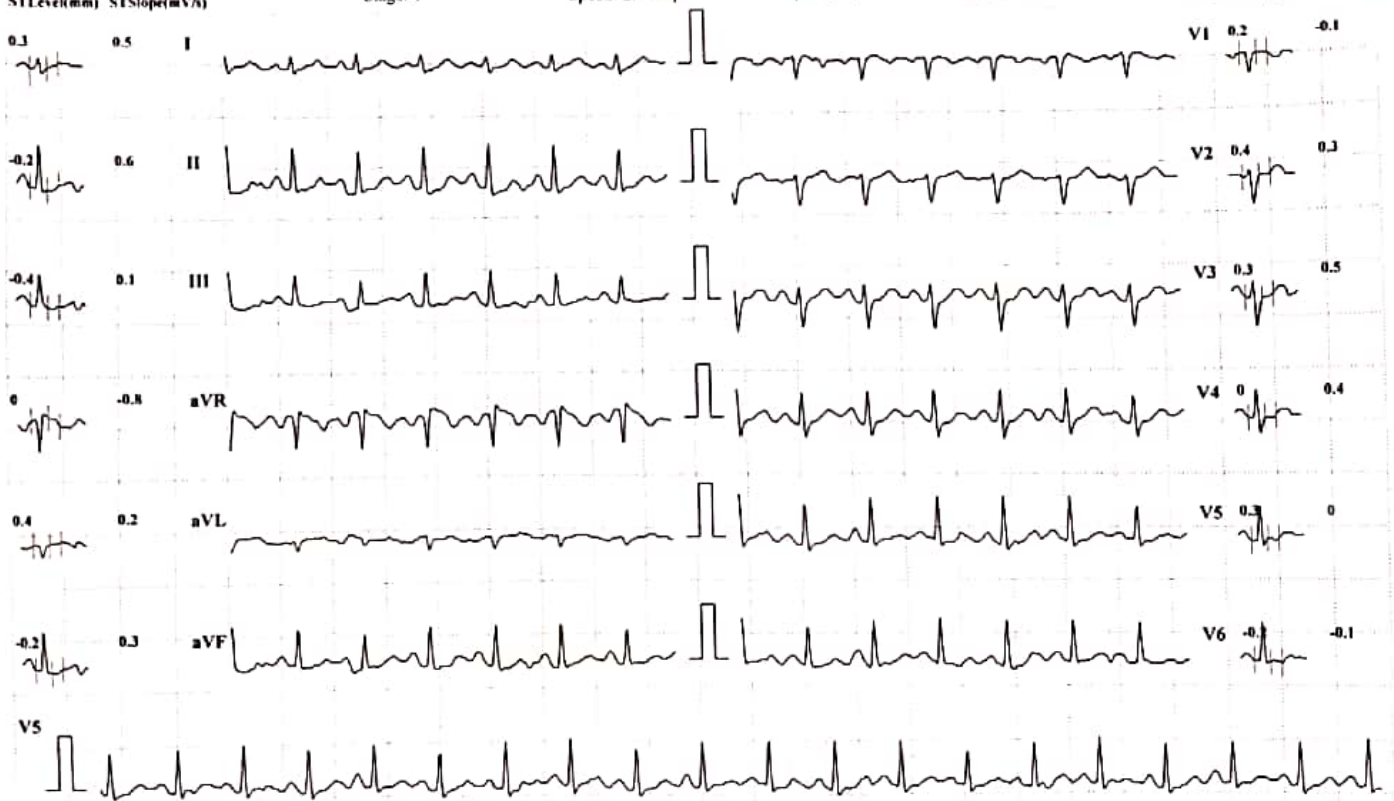

Chart Speed: 25 mm/sec

Amplitude: 10mm/mV

Filter: 35 Hz Mains Filter: ON

ISO = R - 60 ms, J = R + 60 ms, Post J = J + 80 ms

Schiller Spandan CS-10 Version.2.12

MYOREHAB MEDICAL CENTRE, KOLHAPUR [+91 9307257414]

SHASHIKANT BAPURAO CHOUGULE

Bruce Protocol

ID: 83

Date: 24-09-2022

Exec Time : 0:06:00

Stage Time: 03:00

HR: 147 bpm

STLevel(mm) STSlope(mV/s)

Stage: 2

Speed: 4 kmph

Slope: 12 %

THR: 152 bpm

BP: 120/80 mmHg
STLevel(mm) STSlope(mV/s)

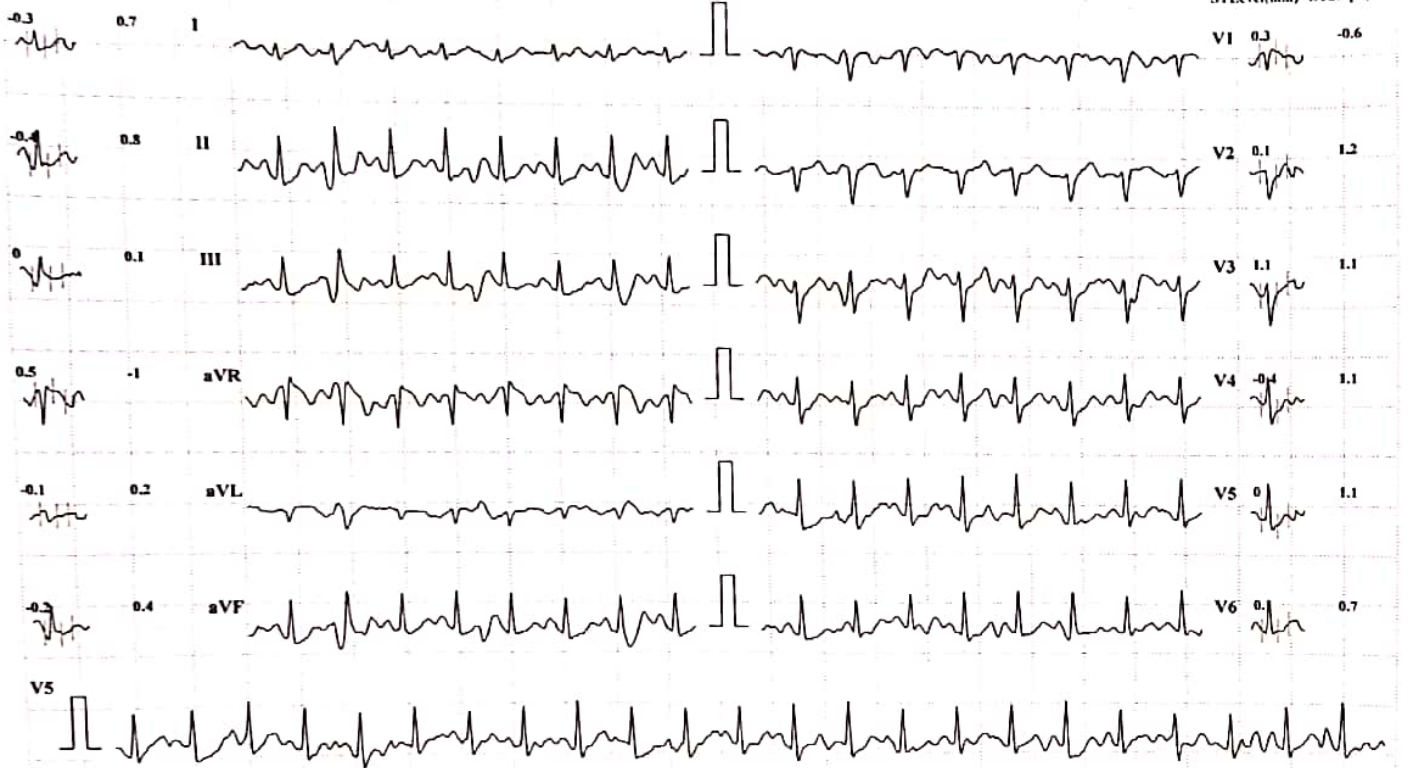

Chart Speed: 25 mm/sec

Amplitude: 10mm/mV Filter: 35 Hz Mains Filter: ON ISO = R - 60 ms, J = R + 60 ms, Post J = J + 80 ms

Schiller Spandan CS-10 Version 2.12

MYOREHAB MEDICAL CENTRE, KOLHAPUR [+91 9307257414]

SHASHIKANT BAPURAO CHOUGULE

Bruce Protocol

ID: 83

Date: 24-09-2022

Exec Time : 0:06:32

Stage Time: 00:32

HR: 153 bpm

STLevel(mm) STSlope(mV/s)

Stage: 3 Peak Exercise

Speed: 5.5 kmph

Slope: 14 %

THR: 152 bpm

BP: 120/80 mmHg

STLevel(mm) STSlope(mV/s)

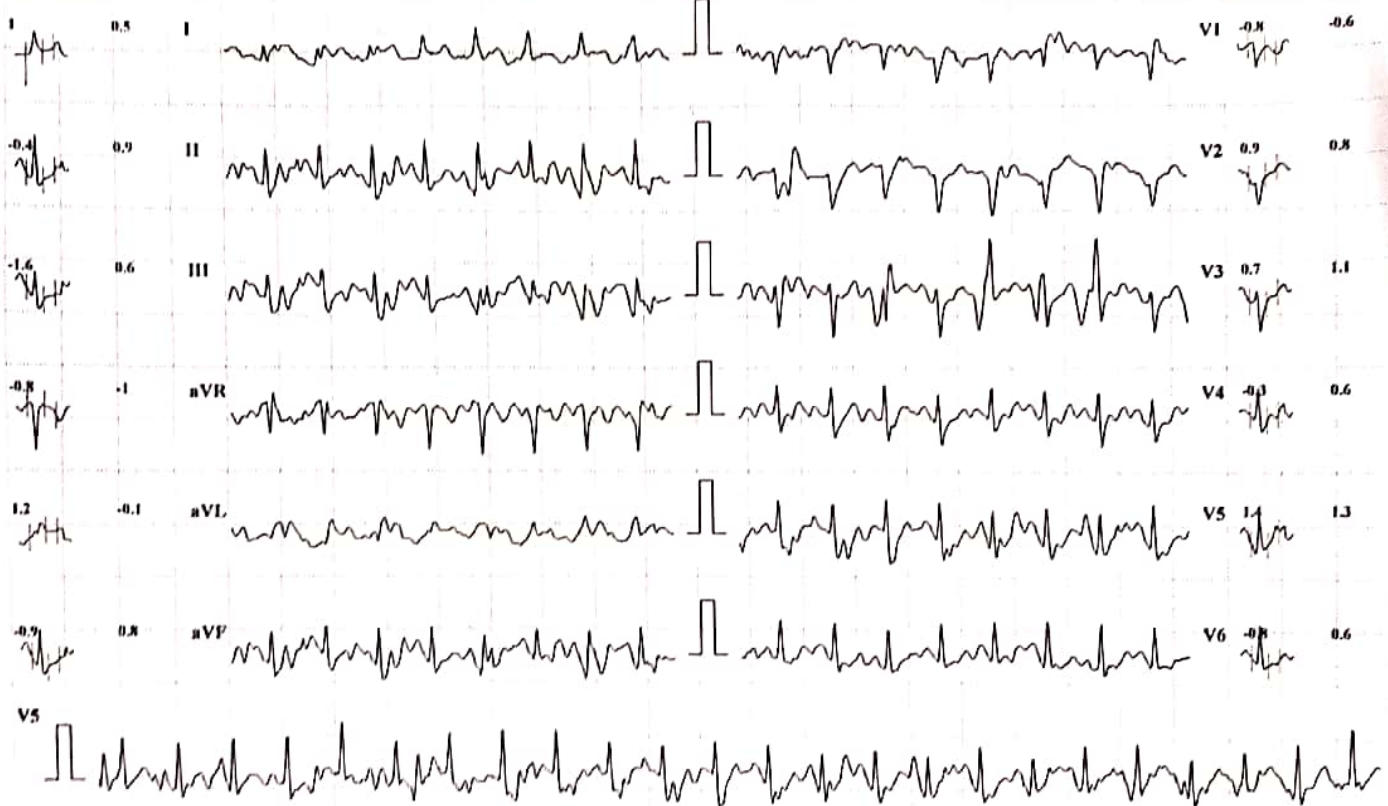

Chart Speed: 25 mm/sec

Amplitude: 10mm/mV

Filter: 35 Hz Mains Filter: ON

ISO - R - 60 ms, I - R - 60 ms, Post I - I - 80 ms

Schiller Spandan CS-10 Version 2.12

MYOREHAB MEDICAL CENTRE, KOLHAPUR [+91 9307257414]

SHASHIKANT BAPURAO CHOUGULE

ID: 83

Date: 24-09-2022

Exec Time : 00:00

Stage Time: 00:40

HR: 142 bpm

Bruce Protocol

Stage: Recovery I

Speed: 0 kmph

Slope: 0 %

TTHR: 152 bpm

BP: 120/80 mmHg

STLevel(mm) STSlope(mV/s)

STLevel(mm) STSlope(mV/s)



Chart Speed: 25 mm/sec

Amplitude: 10mm/mV

Filter: 35 Hz Mains Filter: ON

ISO = R - 60 ms, J = R + 60 ms, Post J = J + 80 ms

Schiller Spandan CS-10 Version:2.12

MYOREHAB MEDICAL CENTRE, KOLHAPUR [+91 9307257414]

SHASHIKANT BAPURAO CHOUGULE

Bruce Protocol

ID: 83

Date: 24-09-2022

Exec Time : 00:00

Stage Time: 01:00

HR: 132 bpm

STLevel(mm) STSlope(mV/s)

Stage: Recovery1

Speed: 0 kmph

Slope: 0 %

THR: 152 bpm

BP: 120/80 mmHg

STLevel(mm) STSlope(mV/s)

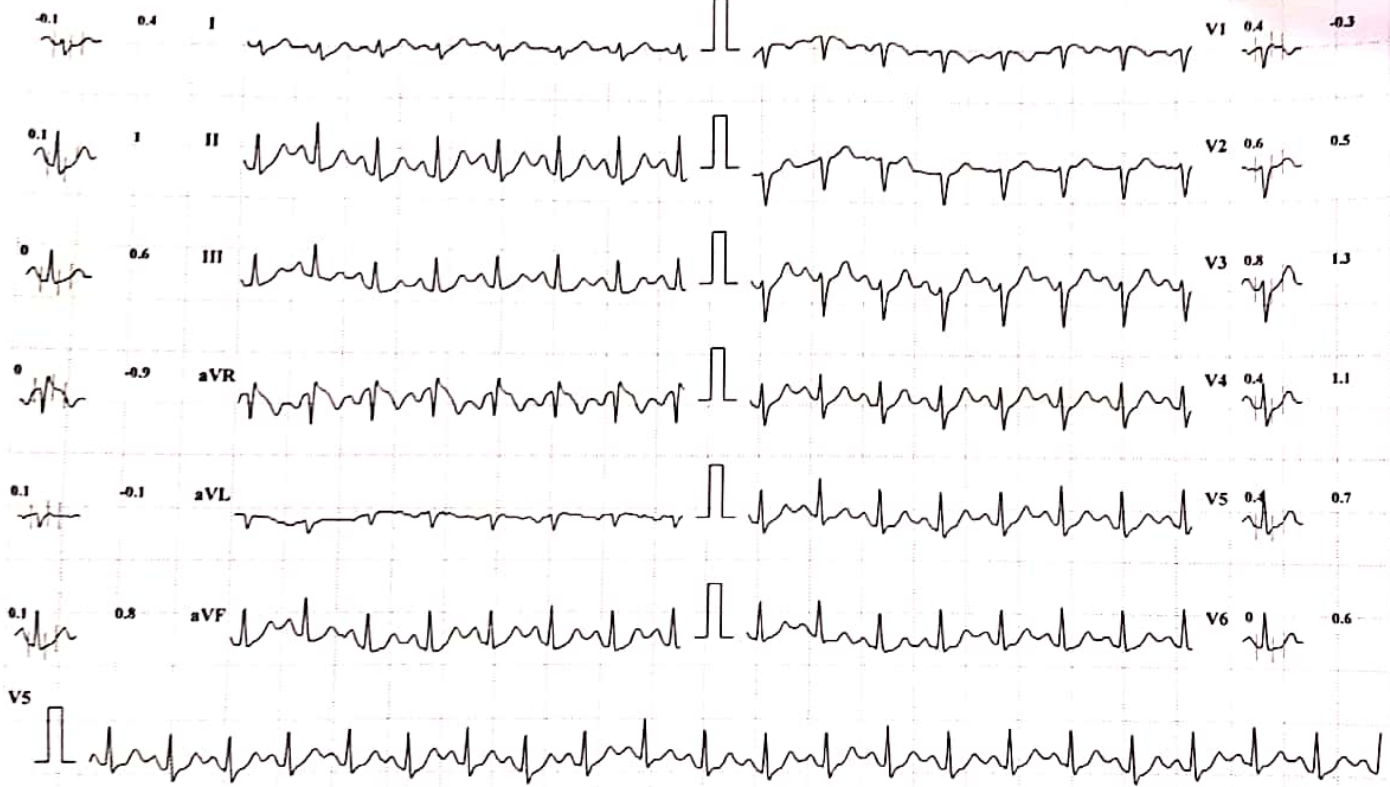

Chart Speed: 25 mm/sec

Amplitude: 10mm/mV

Filter: 35 Hz Mains Filter: ON

ISO = R - 60 ms, J = R + 60 ms, Post J = J + 80 ms

Schiller Spandan CS-10 Version.2.12

MYOREHAB MEDICAL CENTRE, KOLHAPUR [+91 9307257414]

SHASHIKANT BAPURAO CHOUGULE

Bruce Protocol

ID: 83

Date: 24-09-2022

Exec Time : 00:00

Stage Time: 01:00

HR: 117 bpm

STLevel(mm) STSlope(mV/s)

Stage: Recovery2

Speed: 0 kmph

Slope: 0 %

THR: 152 bpm

BP: 140/90 mmHg

STLevel(mm) STSlope(mV/s)

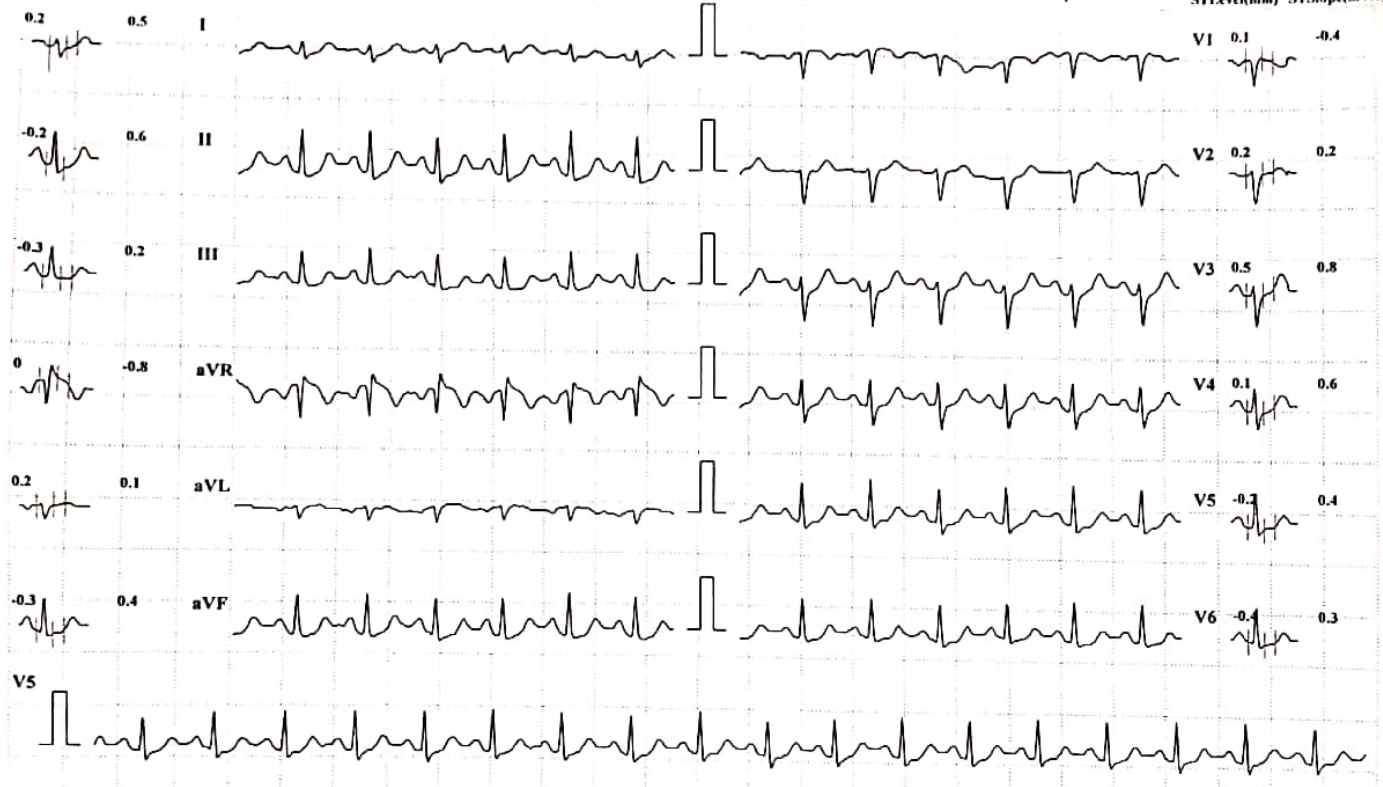

Chart Speed: 25 mm/sec

Amplitude: 10mm/mV

Filter: 35 Hz

Mains Filter: ON

ISO = R - 60 ms, J = R + 60 ms, Post J = J + 80 ms

Schiller Spandan CS-10 Version 2.12

SHASHIKANT B. CHOUGULE. 41Y DR. VANDANA POWAR
Sex: Male
DOB:
ID: PAT001175

Acq. Date: 24/09/2022
Acq. Time: 12:17:44
Exp. Index: 1727

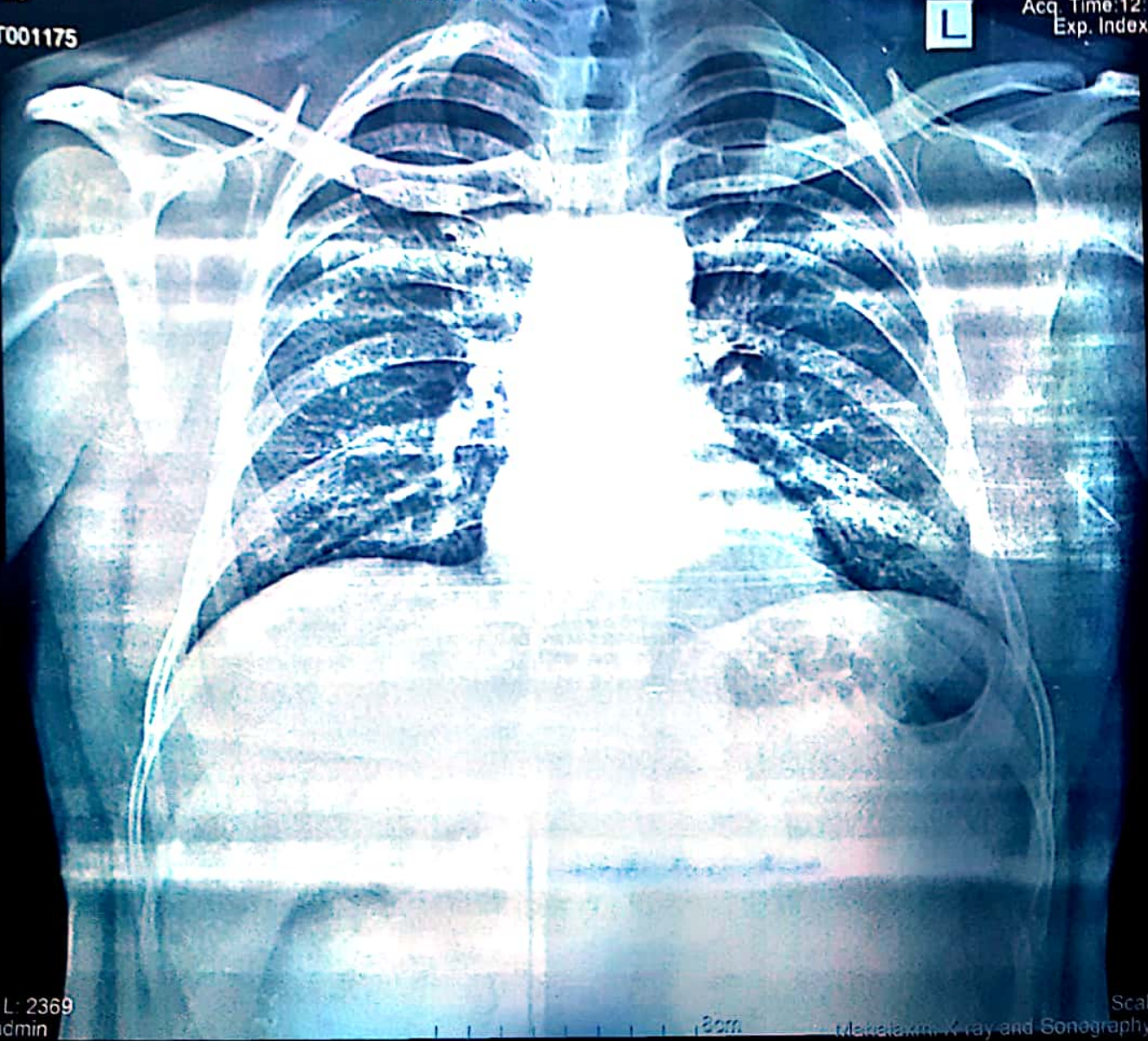

Bcm

CHEST
PA
W: 2715, L: 2369
Tech ID: admin

Scale: 0.59

Makelaxmi X-ray and Sonography Clinic

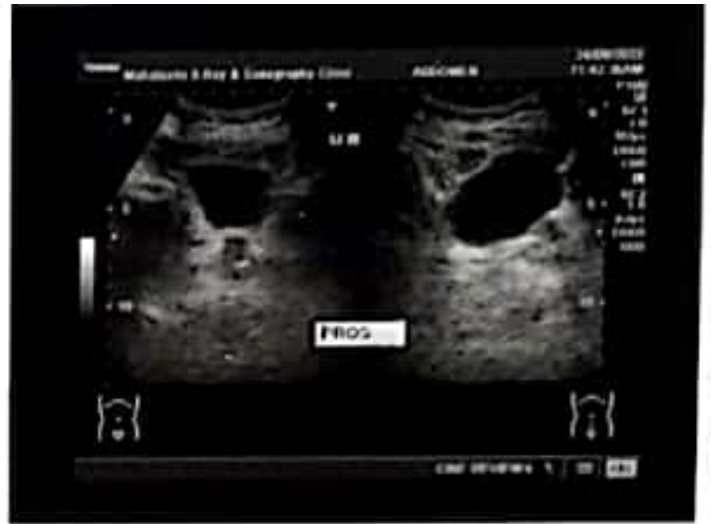

September 24, 2022

Name : Mr. Shashikant Bapurao Chougule M / 41 yrs.
Ref. by : Dr. Vandana Powar.

Ultrasonography of Abdomen: [documented]

LIVER: is normal in size with normal texture. The intrahepatic biliary radicles are normal.

GALL BLADDER: shows normal size, wall and lumen.

PORTA HEPATIS: The portal vein and the common ducts are normal in caliber.

PANCREAS: The size, echotexture and contour of pancreas is normal.

SPLEEN: shows normal in size with normal texture.

KIDNEYS: show normal position, contour & echotexture with no hydronephrosis or calculi. The right kidney measures 96 x 40 mm and the left measures 104 x 42 mm.

The ureters are not dilated.

The abdominal aorta, the I.V.C. and the pre and para aortic regions appear normal. There is no ascites. No abnormal bowel could be seen.

URINARY BLADDER shows normal wall and lumen.

Impression: No significant sonographic abnormality is detected.

X-Ray Chest, P.A. view : rotation present

The lung fields are normal. The lung markings are normal.

The hilar shadows are normal. The mediastinum and the pulmonary vascularity are normal.

The domes and the angles of diaphragm show no abnormality.

Impression : No significant abnormality detected.

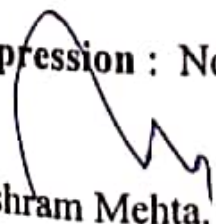
Vishram Mehta.



GPS Map Camera



Kolhapur, Maharashtra, India
8, Behind Ruikar Colony, Sane Guruji Society, Pradyapuri, Ruikar Colony, Kolhapur, Maharashtra 416005, India
Lat 16.702522°
Long 74.257359°
24/09/22 09:27 AM