



Registration No.	102221363	Mobile No.	9999099747
Patient Name	Ms. REENA	Registration Date/Time	02/03/2023 10:26:56
Age / Sex	33 Yrs Female	Sample Collected Date/Time	02/03/2023 11:11:30
Ref By / Hospital	Others BANK OF BARODA	Report Date/Time	02/03/2023 13:39:13
Collected At	DCKC	Printed Date/Time	02/03/2023 16:36:47

Test Name	Value	Unit	Biological Ref Interval
-----------	-------	------	-------------------------

HAEMATOLOGY

Complete Blood Count (CBC)

Haemoglobin (Hb) ,EDTA <i>Method : Colorimetric</i>	11.5	g/dL	12.0 - 15.0
Total Leucocyte Count (TLC) ,EDTA <i>Method : Electric impedance</i>	05.7	10 ⁹ /L	04.0 - 11.0
Red Blood Cell (RBC) ,EDTA <i>Method : Electric impedance</i>	4.21	10 ⁶ /uL	3.80 - 4.80
Hematocrit (HCT /PCV) ,EDTA <i>Method : Pulse height detection</i>	36.0	%	36.0 - 46.0
Mean Corp Volume (MCV) ,EDTA <i>Method : Calculated</i>	85.5	fL	83.0 - 101.0
Mean Corp Hb (MCH) ,EDTA <i>Method : Calculated</i>	27.3	pg	27.0 - 32.0
Mean Corp Hb Conc (MCHC) ,EDTA <i>Method : Calculated</i>	31.9	g/dL	31.5 - 34.5
Platelet Count(PLT) ,EDTA <i>Method : Electric impedance/Microscopy</i>	203.00	10 ³ /uL	150.00 - 410.00
RDW- CV% ,EDTA	13.9	%	11.6 - 14.0
Differential Leucocyte Count <i>Method : Microscopy</i>			
Neutrophil ,EDTA	62.0	%	40.0 - 80.0
Lymphocyte ,EDTA	31.0	%	20.0 - 45.0
Eosinophil ,EDTA	2.0	%	1.0 - 6.0
Monocyte ,EDTA	5.0	%	2.0 - 10.0
Basophil ,EDTA	0.0	%	0.0 - 2.0
ESR ,EDTA <i>Method : Westergreen</i>	16	mm/Ist hr.	00 - 20

Page No: 1 of 9

Checked By :- POOJA



DR. NEELU CHHABRA
MD. PATHOLOGIST

At Your Home: Collection of Blood Samples, ECG, Digital X-Ray

Occupational Health Service ■ Diagnostic & Preventive ■ Health Assessment ■ Periodic Preventive Health Camps ■ Corporate Health Checks

Ultrasound | Digital X Ray | DEXA | Mammography | Path Lab | ECHO | TMT | Healthchecks | PFT | Holter | Audiometry



Registration No.	102221363	Mobile No.	9999099747
Patient Name	Ms. REENA	Registration Date/Time	02/03/2023 10:26:56
Age / Sex	33 Yrs Female	Sample Collected Date/Time	02/03/2023 11:11:30
Ref By / Hospital	Others BANK OF BARODA	Report Date/Time	02/03/2023 15:12:39
Collected At	DCKC	Printed Date/Time	02/03/2023 16:36:47

Test Name	Value	Unit	Biological Ref Interval
-----------	-------	------	-------------------------

Blood Group ABO ,EDTA

Method : Forward Grouping

"B"

Rh Typing ,EDTA

Method : Forward Grouping

POSITIVE

HbA1c ,EDTA

Method : Photometric method

3.6 %

INTERPRETATIONS:-

NORMAL RANGE **4.00 - 5.60** %

Pre Diabetic/ Higher chance of getting diabetes	5.70	- 6.20	%
Good Diabetic Control	6.20 -	6.80	%
Fair Diabetic Control	6.80 -	7.60	%
Uncontrolled Diabetes -action suggested	>7.6		%

Note:-

Glycosylated Haemoglobin is a specific component of HBA1C and is the blood glucose bound to it. This test is an index of carbohydrate in balance during the preceding two months. The estimation is of greater importance for specific group of patient. This result are not affected by time, meal intake exercise, diabetic drugs, emotional Stress etc. HbA1c should be routinely monitored ideally at least every 3 months.





Registration No.	102221363	Mobile No.	9999099747
Patient Name	Ms. REENA	Registration Date/Time	02/03/2023 10:26:56
Age / Sex	33 Yrs Female	Sample Collected Date/Time	02/03/2023 11:11:30
Ref By / Hospital	Others BANK OF BARODA	Report Date/Time	02/03/2023 13:36:53
Collected At	DCKC	Printed Date/Time	02/03/2023 16:36:47

Test Name	Value	Unit	Biological Ref Interval
-----------	-------	------	-------------------------

LIVER PROFILE / LFT

Serum Bilirubin (Total) ,Serum Plain <i>Method : DSA Method</i>	0.40	mg/dl	0.00 - 1.20
Serum Bilirubin (Direct) ,Serum Plain <i>Method : DSA Method</i>	0.18	mg/dl	0.00 - 0.30
Serum Bilirubin (Indirect) ,Serum Plain <i>Method : Calculated Parameter</i>	0.22	mg/dl	0.00 - 0.60
SGOT ,Serum Plain <i>Method : IFCC/KINETIC</i>	22.0	IU/l	Males : Upto 46 IU/l Females : Upto 40 IU/l
SGPT ,Serum Plain <i>Method : IFCC/KINETIC</i>	20.7	IU/l	Upto 49 IU/l
Serum Alkaline Phosphatase ,Serum Plain <i>Method : DEA Method</i>	51.0	IU/l	30.0 - 120.0
Serum Total Protein ,Serum Plain <i>Method : Biuret Method</i>	7.70	gm/dl	6.00 - 8.50
Serum Albumin ,Serum Plain <i>Method : BCG Method</i>	4.26	gm/dl	3.20 - 5.50
Globulin ,Serum Plain <i>Method : Calculated</i>	3.40	gm/dl	2.00 - 4.10
A/G Ratio ,Serum Plain <i>Method : Calculated</i>	1.25		1.00 - 2.10
Serum GGTP ,Serum Plain <i>Method : G-Glutamyl Transferase</i>	20.0	U/L	0.0 - 50.0

Page No: 4 of 9

Checked By :- POOJA



DR. NEELU CHHABRA
MD. PATHOLOGIST

At Your Home: Collection of Blood Samples, ECG, Digital X-Ray

Occupational Health Service ■ Diagnostic & Preventive ■ Health Assessment ■ Periodic Preventive Health Camps ■ Corporate Health Checks

Ultrasound | Digital X Ray | DEXA | Mammography | Path Lab | ECHO | TMT | Healthchecks | PFT | Holter | Audiometry



Registration No.	102221363	Mobile No.	9999099747
Patient Name	Ms. REENA	Registration Date/Time	02/03/2023 10:26:56
Age / Sex	33 Yrs Female	Sample Collected Date/Time	02/03/2023 11:11:30
Ref By / Hospital	Others BANK OF BARODA	Report Date/Time	02/03/2023 16:33:43
Collected At	DCKC	Printed Date/Time	02/03/2023 16:36:47

Test Name	Value	Unit	Biological Ref Interval
Blood Sugar (Fasting) ,Plasma F <i>Method : GOD POD</i>	90.9	mg/dl	70.0 - 110.0
Blood Sugar (PP) ,Plasma PP <i>Method : GOD POD</i>	99.4	mg/dl	70.0 - 140.0
Serum Creatinine ,Serum Plain <i>Method : Mosified Jaffe's</i>	0.92	mg/dl	0.50 - 1.50
Serum Uric Acid ,Serum Plain <i>Method : Uricase- POD</i>	3.60	mg/dl	2.40 - 5.70
Blood Urea Nitrogen ,Serum Plain <i>Method : Calculated</i>	10.35	mg/dl	0.00 - 20.00
Serum Calcium ,Serum Plain <i>Method : Arsenazo III</i>	9.10	mg/dl	New Born : 7.8 - 11.2 mg/dl Adult : 8.2 - 10.6 mg/dl



Registration No.	102221363	Mobile No.	9999099747
Patient Name	Ms. REENA	Registration Date/Time	02/03/2023 10:26:56
Age / Sex	33 Yrs Female	Sample Collected Date/Time	02/03/2023 11:11:30
Ref By / Hospital	Others BANK OF BARODA	Report Date/Time	02/03/2023 16:22:47
Collected At	DCKC	Printed Date/Time	02/03/2023 16:36:47

Test Name	Value	Unit	Biological Ref Interval
-----------	-------	------	-------------------------

IMMUNOASSAY

TOTAL THYROID PROFILE

Total T3 ,Serum Plain	1.16	ng/mL	0.69 - 2.15
Total T4 ,Serum Plain	9.12	ug/dl	5.20 - 12.70
TSH	1.43	uIU/ml	0.30 - 4.50

Comment :

Age Group	Biological Reference Range
1-2 Days	3.2-3.43 uIU/ml
3-4 Days	0.7-15.4 uIU/ml
15 Days - 5 Months	1.7-9.1 uIU/ml
5 Months - 2 Years	0.7-6.4 uIU/ml
2 Years - 12 Years	0.64-6.27 uIU/ml
12 Years - 18 Years	0.51-4.94 uIU/ml
> 18 Years	0.35-5.50 uIU/ml

Adults

Note: TSH levels are subject to circadian variation, rising several hours before the onset of sleep, reaching peak levels between 11 pm to 6 am. Nadir concentrations are observed during the afternoon. Diurnal variation in TSH level approximates + 50 %, hence time of the day has influence on the measured serum TSH concentration. Although elevated TSH levels are nearly always indicative of primary hypothyroidism, and may be seen in secondary thyrotoxicosis.

Newborn

In a very low birth weight baby (particularly premature neonates) immaturity of the hypothalamic-pituitary - thyroid axis may mask primary congenital hypothyroidism. It is recommended that the test be repeated two weeks after birth in babies 1000-1500 gm and at four weeks in those <1000 gm. Specimen collection prior to 24 hours of age, after blood transfusion and prematurity can affect this screening.

Nearly 90% of CH cases are detected by newborn screening. A small number of children may test normal on the newborn screen but later develop hypothyroidism.





Registration No.	102221363	Mobile No.	9999099747
Patient Name	Ms. REENA	Registration Date/Time	02/03/2023 10:26:56
Age / Sex	33 Yrs Female	Sample Collected Date/Time	02/03/2023 11:11:30
Ref By / Hospital	Others BANK OF BARODA	Report Date/Time	02/03/2023 14:25:44
Collected At	DCKC	Printed Date/Time	02/03/2023 16:36:47

Test Name	Value	Unit	Biological Ref Interval
-----------	-------	------	-------------------------

CLINICAL PATHOLOGY

URINE ROUTINE EXAMINATION

URE PHYSICAL EXAMINATION

Colour ,URINE	Pale Yellow	Pale Yellow
Volume ,URINE	15 mL	
Appearance ,URINE	S. Turbid	Clear

URE CHEMICAL EXAMINATION

Reaction ,URINE	Acidic	Acidic
Ph (Strip Method) ,URINE	6.5	5.0 - 8.0
Specific Gravity ,URINE	1.015	1.001 - 1.035
Protein (Strip Method) ,URINE	Nil	Not-Detected
Glucose (Strip Method) ,URINE	Nil	Nil

URE MICROSCOPY EXAMINATION

Pus Cells ,URINE	1 - 2 /HPF	0 - 2
Epithelial Cells ,URINE	6 - 8 /HPF	0 - 2
RBC's ,URINE	NIL /HPF	0 - 2
Casts ,URINE	Nil	
Crystals ,URINE	Nil	
Bacteria ,URINE	Present	Absent
Mucus Thread ,URINE	Nil	Nil
Other ,URINE	Nil	

Page No: 7 of 9

Checked By :- POOJA



DR. NEELU CHHABRA
MD. PATHOLOGIST

At Your Home: Collection of Blood Samples, ECG, Digital X-Ray

Occupational Health Service ■ Diagnostic & Preventive ■ Health Assessment ■ Periodic Preventive Health Camps ■ Corporate Health Checks

Ultrasound | Digital X Ray | DEXA | Mammography | Path Lab | ECHO | TMT | Healthchecks | PFT | Holter | Audiometry



Registration No.	102221363	Mobile No.	9999099747
Patient Name	Ms. REENA	Registration Date/Time	02/03/2023 10:26:56
Age / Sex	33 Yrs Female	Sample Collected Date/Time	02/03/2023 11:11:30
Ref By / Hospital	Others BANK OF BARODA	Report Date/Time	02/03/2023 13:39:13
Collected At	DCKC	Printed Date/Time	02/03/2023 16:36:47

Test Name	Value	Unit	Biological Ref Interval
-----------	-------	------	-------------------------

URE SUGAR (FASTING) , URINE

NIL





Registration No.	102221363	Mobile No.	9999099747
Patient Name	Ms. REENA	Registration Date/Time	02/03/2023 10:26:56
Age / Sex	33 Yrs Female	Sample Collected Date/Time	02/03/2023 11:11:30
Ref By / Hospital	Others BANK OF BARODA	Report Date/Time	02/03/2023 16:00:40
Collected At	DCKC	Printed Date/Time	02/03/2023 16:36:47

PAP SMEAR ,SLIDE SMEAR

LAB ID: P- 24/23
SPECIMEN TYPE: Conventional Smear
SPECIMEN ADEQUACY: Adequate & Satisfactory for evaluation.

MICROSCOPY: Squamous Cells - Superficial & Intermediate Squamous cell Present.Unremarkble.

Transitional Zone - Present.Unremarkable.
 Lactobacillus - +++

INTERPRETATION/RESULTS: Negative for Intra-Epithelial Lesion or Malignancy (NILM).

NOTE:-

Cervical cytology is screening test primarily for squamous cancer and its precursors and has been Associated with false positive and false negative results. Follow-up of unexplained clinical signs and symptoms is recommended to minimize false negative results (The Bethesda System 2014)

SCREENING GUIDELINES:- 21-29 year Cytology only 3 yrs, 30-65years—Co-testing every 5 years; <21&> 65 yrs - Screening not recommended.

ASCO/CA & GUIDELINES: -			
	HPV unknown	HPV positive	HPV Negative
Unsatisfactory	Repeat cytology after 2-4 mths	Colposcopy	Repeat cytology after 2-4 mths
NILM with EC/TZ	Routine screening	HPV genotyping /repeat co-testing @ 1 year	Routine screening
NILM without EC/TZ	HPV testing	Repeat co-testing @ 1 year	Routine screening
ASCUS	HPV testing	Colposcopy	Repeat co-testing @ 3year
LSIL	Colposcopy	Colposcopy	Cotesting @ 1 year
ASC-H	Colposcopy	Colposcopy	Colposcopy
HSIL	"Immediate LEEP"	"Immediate LEEP"	"Immediate LEEP"
AGC	EB & EndocervicalBx	EB & EndocervicalBx	EB & EndocervicalBx

*** End of Report ***

Page No: 9 of 9

Checked By :- POOJA



DR.NEELU CHHABRA
MD. PATHOLOGIST

At Your Home: Collection of Blood Samples, ECG, Digital X-Ray

Occupational Health Service ■ Diagnostic & Preventive ■ Health Assessment ■ Periodic Preventive Health Camps ■ Corporate Health Checks

Ultrasound | Digital X Ray | DEXA | Mammography | Path Lab | ECHO | TMT | Healthchecks | PFT | Holter | Audiometry

DR. CHARU HEALTH CHECK UP <insurancedckc234@gmail.com>

Please note the following health check-up booking summary on 02/03/2023

1 March 2023 at 18:11

Mediwheel Wellness <mediwheelwellness@gmail.com>
To: insurancedckc234@gmail.com

Member Name	Member Age	Mobile	Package Name
MR. KUMAR VINOD	37	9999099747	Medi-Wheel Metro Full Body Health Checkup Male Below 40
Reena	37	9999099747	Medi-Wheel Metro Full Body Health Checkup Female Below 40

Handwritten notes in blue ink:

CRP
CBC
EKG
U/S
HbA1c
LFT
RFT
TSH
Vitamin D
Papsmear

BOB Health Check package - Male	BOB Health Check Package- Female
Pulmonary function test (PFT)	✓ Pulmonary function test (PFT)
Calcium Total Serum Test	✓ Calcium Total Serum Test
CBC with ESR	✓ CBC with ESR
Blood Group & RH Factor	✓ Blood Group & RH Factor
Blood and Urine Sugar Fasting	✓ Blood and Urine Sugar Fasting
Blood and Urine Sugar PP	✓ Blood and Urine Sugar PP
Lipid Profile	✓ Lipid Profile
Total Cholesterol	✓ Total Cholesterol
HDL	✓ HDL
LDL	✓ LDL
Triglycerides	✓ Triglycerides
HDL / LDL ratio	✓ HDL / LDL ratio
Liver Profile	✓ Liver Profile
AST	✓ AST
ALT	✓ ALT
GTT	✓ GGT
Bilirubin (total, direct, indirect)	✓ Bilirubin (total, direct, indirect)
ALP	✓ ALP
Proteins (T, Albumin, Globulin)	✓ Proteins (T, Albumin, Globulin)
Kidney Profile	✓ Kidney Profile
Serum Creatinine	✓ Serum Creatinine
Blood Urea Nitrogen	✓ Blood Urea Nitrogen
Uric Acid	✓ Uric Acid
HBA1C	✓ HBA1C
Routine Urinalysis	✓ Routine Urinalysis
USG Whole Abdomen	✓ USG Whole Abdomen
General Tests	✓ General Tests
X-Ray Chest	✓ X-Ray Chest
ECG	✓ ECG
2D Echo	✓ 2D Echo
Stress Test TMT	✓ Stress Test TMT
Thyroid Profile (T3, T4, TSH)	✓ Thyroid Profile (T3, T4, TSH)
PSA Male	✓ PAP Smear
Physician Consultation	✓ Mammography / Sonomammography Physician and Gynaec Consultation

NAME : REENA
 AGE/SEX : 33Y/F
 DATE : 02.03.2023

Height	Weight	BMI	BP
162 cm	65 kg	24.8	110/70 mmHg
HABITS	SMOKING : NO ALCOHAL : NO DRUGS : NO		

Family History:

- Asthma : MOTHER HAS ASTHMA
- Diabetes : MOTHER HAS DM
- TB : NO
- THYROID : NO
- Heart Disease : NO
- BP : NO
- CANCER : NO

Personal History:

- TB : NO
- Rheumatic : NO
- Acquired deformity : NO
- Operated for : NO
- Psychosomatic history : NO
- Diabetes : NO
- THYROID : NO
- BP : NO
- SKIN : NO

Eye / Vision	DISTANCE VISION		NEAR VISION		COLOUR VISION	GLASSES
	RT EYE	LT EYE	RT EYE	LT EYE		
	6/6	6/6	N/6	N/6	NORMAL	NO

Signature of Medical Examiner: _____

Charu Kohli
DR. CHARU KOHLI
CONSULTANT MBBS
DMC-8388

Dr. CHARU KOHLI'S CLINIC
C-234, DEFENCE COLONY, NEW DELHI

Patient Information

Name : **REENA**

DATE : 02/03/23 12:39:16

AGE : 33 /F

ID : 136

Height : 162

REF.BY : Dr.

Weight : 65

Indication:

Smoker : Non Smoker

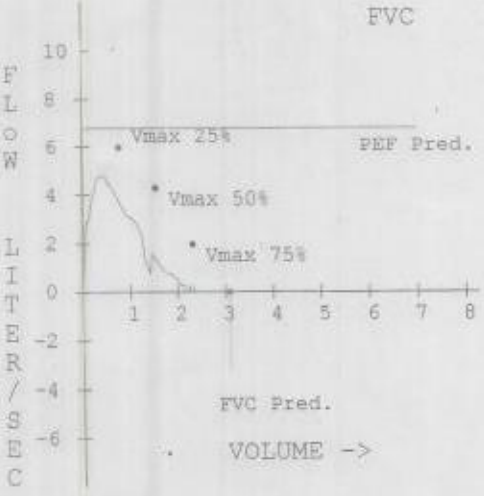
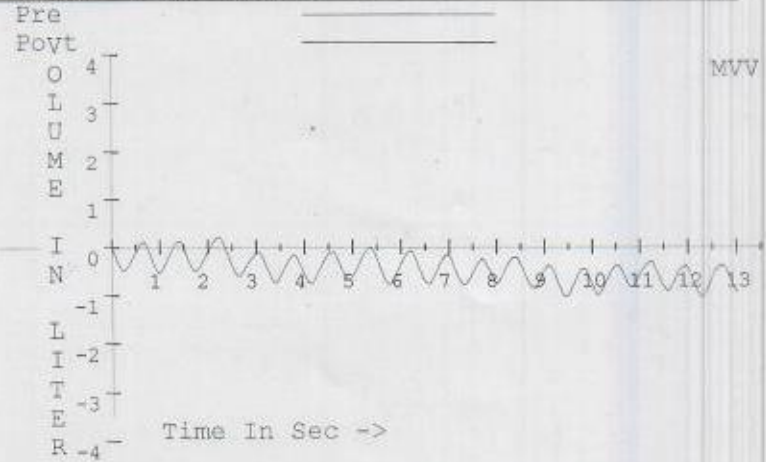
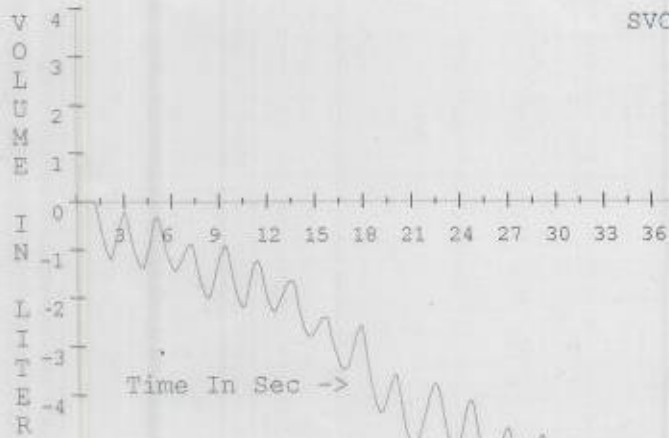

Parameter	Pred	Pre	%Pred	Post	%Pred	Dif.%
FVC (L)	3.09	2.35	76.02			
FEV0.5 (L)		1.40				
FEV1 (L)	2.68	1.90	70.95			
FEV1/FVC %	86.74	80.95	93.33			
PEF (L/S)	6.81	4.79	70.30			
PIF (L/S)						
FEF25-75% (L/S)	3.82	1.79	46.88			
VMax25 %	5.99		0.00			
VMax50 %	4.30		0.00			
VMax75 %	1.99		0.00			
FET100 %		3.11				
SVC (L)	3.07	7.18	233.90			
ERV (L)	1.77	6.85	386.42			
IRV (L)		1.76				
Rf (BrPM)		29.44				
VT (L)		1.12				
TI (s)		1.07				
TE (s)		0.97				
VE (l/m)		37.70				
VT/TI (L/S)		1.04				
TI/T.TOT		0.53				
IC		2.87				
MVV	98.04	48.43	49.40			
FEF50 % (L/S)		1.99				
FIF50 % (L/S)		58.64				
FEF50/FIF50 %		0.03				

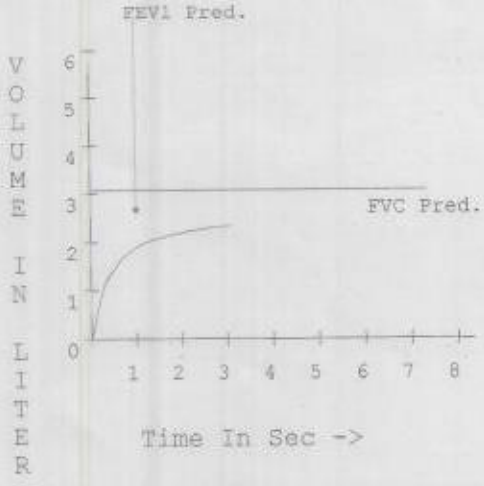

Diagnosis :

Obstructive abnormality : Mild (FEV1 < 100 % of Predicted value and FEV1 >= 70 % of Predicted value)
 Restrictive abnormality : Mild (FVC < 80% of Predicted value and FVC >= 70 % of Predicted value)
 Lung Age : 68

Dr.

NAME : REENA
AGE/SEX : 33Y/F
DATE : 02.03.2023

X - RAY CHEST PA VIEW :

Cardiac shadow is normal.
Aorta is normal.
Bilateral lung fields are clear.
Both costophrenic angles are clear.
Bilateral domes of diaphragm are normal.
No bony injury noted.

IMPRESSION: Normal chest skiagram.

hke

DR. CHARU KOHLI
MBBS, DMRD
Consultant Radiologist

DR. CHARU KOHLI
CONSULTANT RADIOLOGIST
DMC-8388
DR. CHARU KOHLI'S CLINIC
C-234, DEFENCE COLONY, NEW DELHI-110024

IMPORTANT: Owing to technical limitations in case of any error in the study, the Doctor cannot be held responsible for claim of damages of any nature and this report is not valid for any Medico-legal aspect.

Name : REENA
Date : Thursday, March 02, 2023

ULTRASOUND BREAST

Both breasts are symmetrical.

Skin subcutaneous tissue is normal.

Nipple is normal.

Breast tissue shows mixed morphology, fatty & glandular. Remaining parenchyma is normal in architecture.

No focal lesion or calcific density appreciated.

No evidence of axillary lymphadenopathy noted.

IMPRESSION:

Sonological study is normal.



DR CHARU KOHLI
MBBS DMRD
DMC 8388
REG NO:

DR. CHARU KOHLI
CONSULTANT RADIOLOGIST
DMC-8388
DR. CHARU KOHLI'S CLINIC
C-234, DEFENCE COLONY, NEW DELHI-110024

IMPORTANT: Owing to technical limitations, in case of any error in the study, the Doctor cannot be held responsible for claim of damages of any nature, and this report is not valid for any Medico-legal aspect.

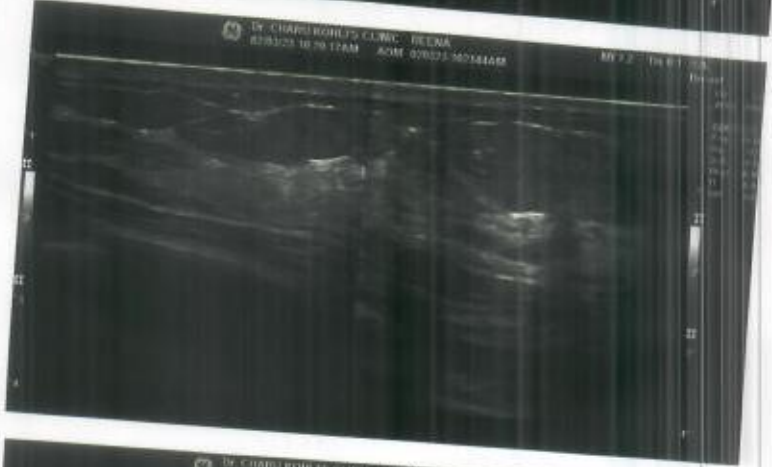

Reena

2.3.2023

Transthoracic Screening Echo Report

M - Mode / 2 - D Description :-

- ❖ Left Ventricle : It is normal sized. The wall does not show hypertrophy or thinning. No Regional Wall Motion Abnormality. Global LVEF \approx 55-60%.
- ❖ Left Atrium : It is normal sized.
- ❖ Right Atrium : It is normal sized.
- ❖ Right Ventricle : It is normal sized. RV systolic function is normal.
- ❖ Aortic Valve : Aortic cusps are normal.
- ❖ Mitral Valve : It opens normally.
- ❖ Tricuspid valve : It appears normal.
- ❖ Pulmonic Valve : It appears normal.
- ❖ Main Pulmonary artery & its branches: Appear normal.
- ❖ Pericardium : There is no pericardial effusion.
- ❖ Inter Atrial Septum : It is intact.
- ❖ Inter ventricular Septum : It is intact.

Study done at HR of 70/ min .

1. No Regional wall motion abnormality. Global LVEF \approx 55-60%.
2. Normal LV, LA, RA, RV chamber dimensions.
3. Normal RV systolic function present
4. No Intracardiac clot/vegetation/pericardial pathology seen.

IMPORTANT: Owing to technical limitations ,in case of any error in the study ,the Doctor cannot be held responsible for claim of damages of any nature,and this report is not valid for any Medicolegal aspect.
Every modern technology has its own limitations , in case of discrepancy/difference in opinion advised- repeat scan/ second opinion

At Your Home: Digital X-Ray, Blood Samples, ECG, PFT, HOLTER, EEG, ABG

Occupational Health Services ■ Diagnostic & Preventive Health Assessment ■ Periodic Preventive Health Camps ■ Corporate Health Checks
Test marked with * are not in NABL Scope. / Tests marked with # are performed at outsourced laboratory.

Ultrasound | Digital X Ray | DEXA | Mammography | Path Lab | ECHO | TMT | Healthchecks | PFT | Holter | Audiometry

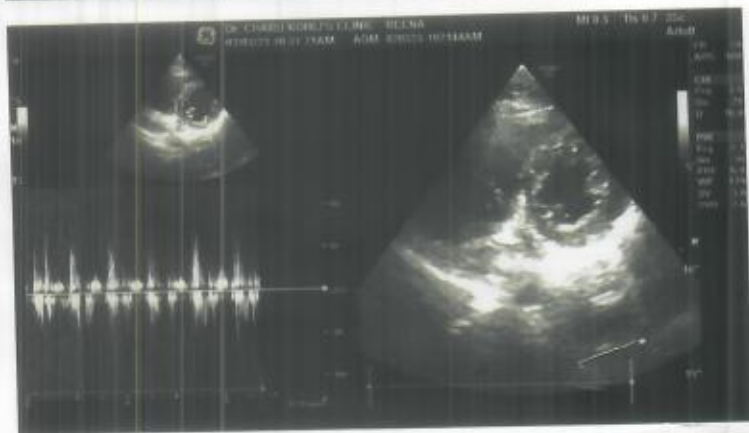
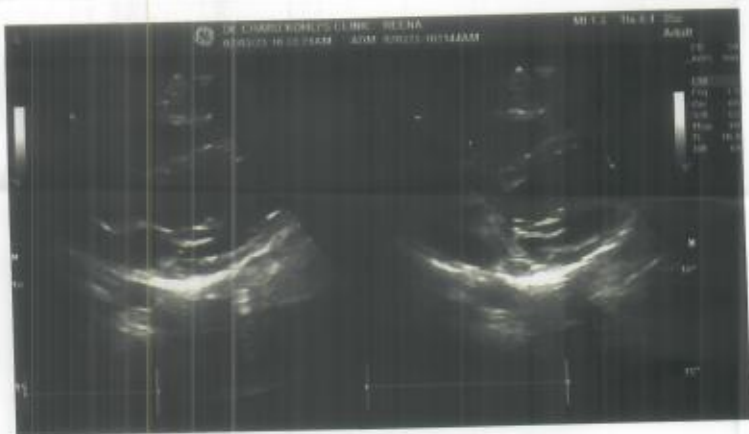

Name: REENA

Date: March 2, 2023

WHOLE ABDOMEN SCAN

Liver is normal in size and echotexture is maintained. Normal intrahepatic biliary radicles and normal appearing venous channels. No focal lesion in either lobes. Portal vein is normal. No sub-diaphragmatic collection or pleural effusion.

Gall bladder is normal distended and shows echofree lumen.

CBD: not dilated ; apparently echofree.

Both the kidneys are normal in size, position and echopattern with normal pelvicalyceal systems and corticomedullary differentiation.

LK: 10.48 x 4.35cm

RK: 9.54 x 3.57 cm

Pancreas is of normal size & echopattern. No focal lesion or peri-pancreatic collection.

Spleen is of normal size and echopattern. No focal lesion or calcification. Splenic vein is not dilated.

Aorta and IVC are normal. No retroperitoneal lymphadenopathy.

Urinary bladder shows normal distension and wall-thickness. No calculus or mass.

Uterus measures 3.88 x 4.74 cm in a.p. and transverse diameters and is 7.48cm in fundo-cervical length. Endometrial lining is regular and maintained and is 0.18 cm thick. Myometrial echoes are maintained with a regular serosal outline.

Cervix is normal in length and mucosal pattern. Echopattern is homogenous.

Rt. Ovary measures 3.02 x 2.60 cm.

Lt. ovary measures 4.38 x 3.84 cm.

No free fluid is seen in cul de sac.

IMPRESSION: Sonological study is within normal limits .

hkl

DR CHARU KOHLI
MBBS ,DMRD
DMC 8388

DR. CHARU KOHLI
CONSULTANT RADIOLOGIST
DMC-8388
DR. CHARU KOHLI'S CLINIC
DEFENCE COLONY, NEW DELHI-110024

IMPORTANT: Owing to technical limitations ,in case of any error in the study ,the Doctor cannot be held responsible for claim of damages of any nature,and this report is not valid for any Medicolegal aspect.
Every modern technology has its own limitations , in case of discrepancy/difference in opinion advised- repeat scan/ second opinion



DR. CHARU KOHLI CLINIC

C-204, DEFENCE COLONY, NEW DELHI

Ms. REENA

Age : 33/F

Recorded : 2-3-2023 12:51

Ref. by :

Indication : ,

ID : 255

Ht/Wt : 162/65

TREADMILL TEST SUMMARY REPORT

Protocol: BRUCE

History:

Medication : ,

Reena

PHASE	PHASE TIME	STAGE TIME	SPEED (Km./Hr.)	GRADE (%)	H.R. (BPM)	B.P. (mmHg)	RPP X100	II	ST LEVEL (mm) V2	V5	METS
SUPINE					78	104/72	81	0.5	0.5	0.5	
HYPERVENT	0:20	0:20			84	104/72	87	0.5	0.4	0.5	
VALSALVA					73	104/72	75	0.6	0.5	0.8	
STANDING					121	104/72	125	0.4	-0.1	0.3	
STAGE 1	2:59	2:59	2.70	10.00	144	108/76	155	-1.0	0.8	-1.4	4.80
STAGE 2	5:59	2:59	4.00	12.00	139	118/80	164	0.7	-0.7	-1.4	7.10
STAGE 3	8:59	2:59	5.40	14.00	170	126/82	214	-1.7	1.0	-1.0	10.00
STAGE 4	9:14	0:14	6.70	16.00	180	126/82	226	-1.1	0.2	-1.7	10.31
PEAK EXERCISE	9:14	0:14			181	126/82	228	-1.1	0.2	-1.7	10.31
RECOVERY	2:59	2:59	0.00	0.00	101	120/78	121	-0.5	0.3	-0.1	
RECOVERY	5:59	5:59	0.00	0.00	94	114/76	107	-0.3	0.4	0.0	

RESULTS

Exercise Duration : 9:14 Minutes
 Max Heart Rate : 181 bpm 96 % of target heart rate 187 bpm
 Max Blood Pressure : 126/82 mmHg
 Max Work Load : 10.31 METS
 Reason of Termination :

IMPRESSIONS

Rajiv
 DR. D. R. RAJIV
 MBBS, MD
 DMC-46718
 CONSULTANT CARDIOLOGIST

Negative for AMI

Cardiologist

DR. CHARU KOHLI CLINIC

Ms. REENA

I.D. : 255

AGE/SEX : 33/F

RECORDED : 2-3-2023 12:51

RATE : 78 BPM

B.P. : 104/72 mmHg

DR. D. R. RAJIV

MBBS, MD

DMC-46748

CONSULTANT CARDIOLOGIST

SUPINE

PRETEST

ST @ 10mm/mV

80ms PostJ

DR. D. R. RAJIV

MBBS, MD

DMC-46748

CONSULTANT CARDIOLOGIST

78/min
HR
ECG Normal

LINKED MEDIAN

Reena

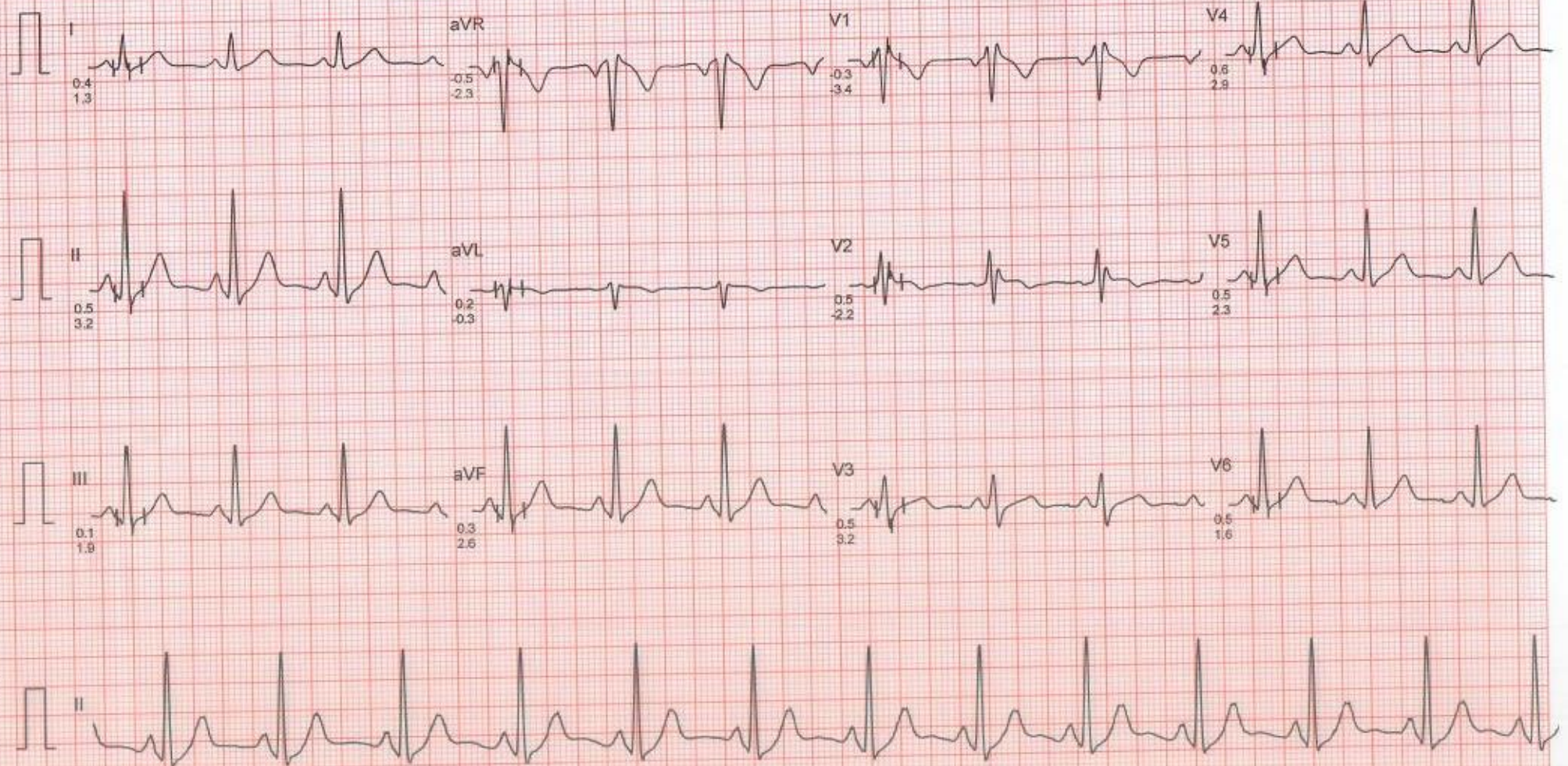

DR.CHARU KOHLI CLINIC

Ms. REENA

I.D. : 255

AGE/SEX : 33/F

RECORDED : 2-3-2023 12:51

RATE : 84 BPM

B.P. : 104/72 mmHg

HYPERVENTILATION

PRETEST

ST @ 10mm/mV

80ms PostJ

STAGE TIME : 0:20

LINKED MEDIAN

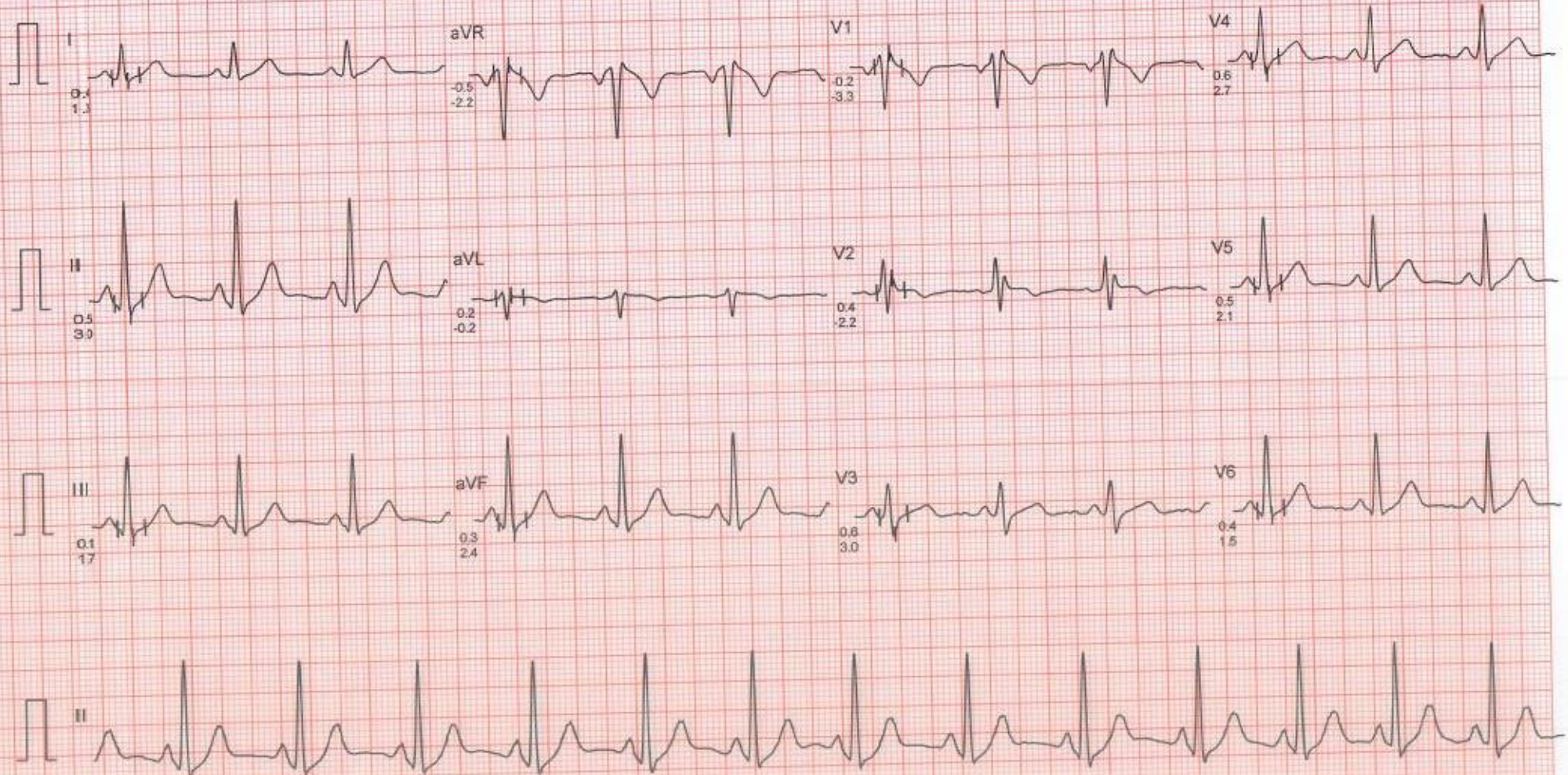

DR.CHARU KOHLI CLINIC

Ms. REENA

I.D. : 255

AGE/SEX : 33/F

RECORDED : 2-3-2023 12:51

RATE : 73 BPM

B.P. : 104/72 mmHg

VALSALVA
PRETEST

ST @ 10mm/mV
80ms PostJ

LINKED MEDIAN

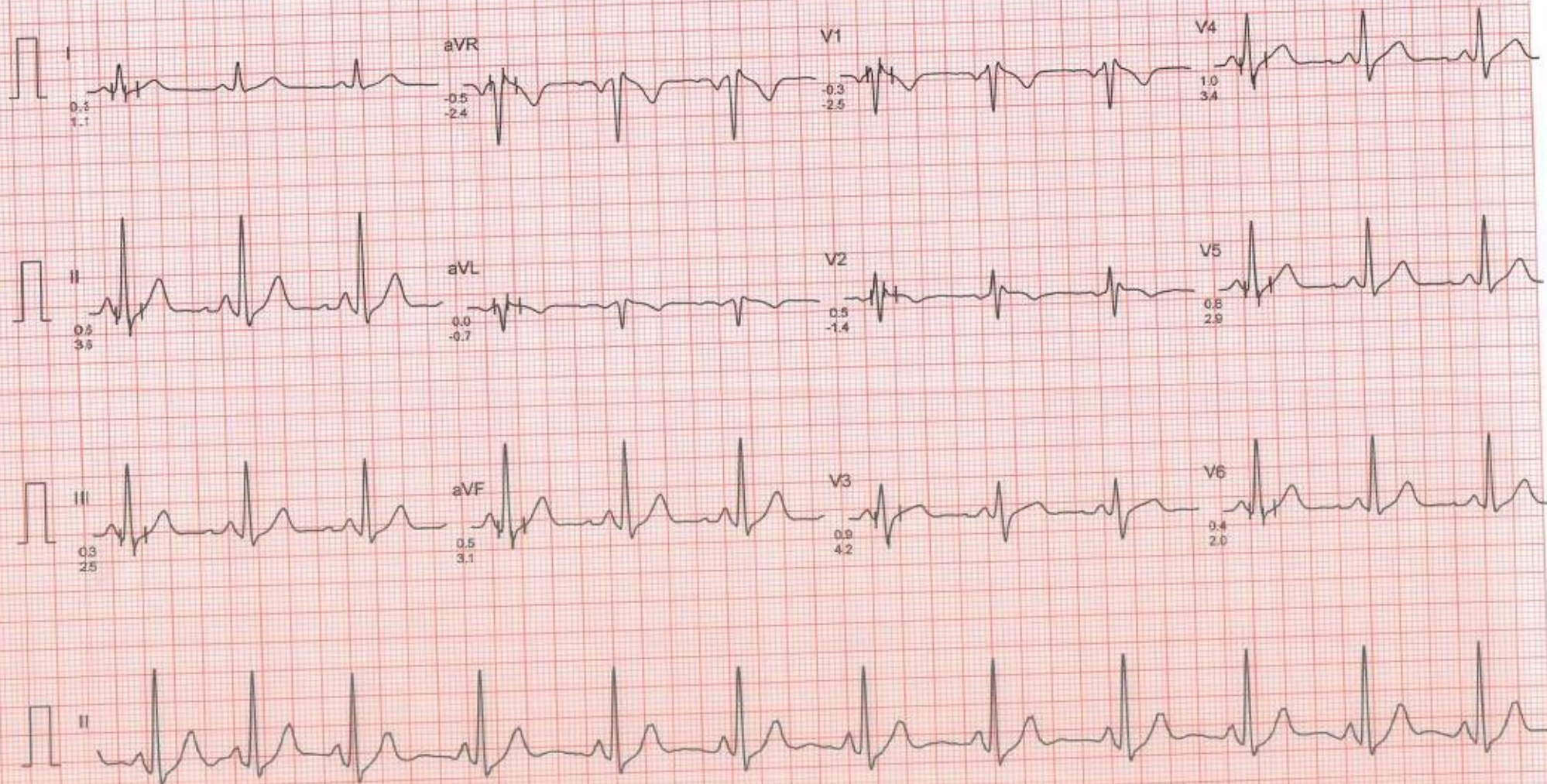

DR.CHARU KOHLI CLINIC

STANDING
PRETEST

ST @ 10mm/mV
80ms PostJ

Ms. REENA

I.D. : 255

AGE/SEX : 33/F

RECORDED : 2-3-2023 12:51

RATE : 121 BPM

B.P. : 104/72 mmHg

LINKED MEDIAN



Filtered

Computer Corrected Baseline

25mm/sec 10mm/mV

CardiCom, INDIA Ph.:091-731-2620740, TeleFax:091-731-2431214

DR.CHARU KOHLI CLINIC

Ms. REENA

I.D. : 255

AGE/SEX : 33/F

RECORDED : 2-3-2023 12:51

RATE : 144 BPM

B.P. : 108/76 mmHg

BRUCE

EXERCISE 1

PHASE TIME : 2:59

STAGE TIME : 2:59

ST @ 10mm/mV

80ms PostJ

SPEED : 2.7 Km./Hr.

GRADE : 10.0 %

LINKED MEDIAN



DR. CHARU KOHLI CLINIC

Ms. REENA

I.D. : 255

AGE/SEX : 33/F

RECORDED : 2-3-2023 12:51

RATE : 139 BPM

B.P. : 118/80 mmHg

BRUCE

EXERCISE 2

PHASE TIME : 5:59

STAGE TIME : 2:59

ST @ 10mm/mV

80ms PostJ

SPEED : 4.0 Km./Hr.

GRADE : 12.0 %

LINKED MEDIAN



Filtered

Computer Corrected Baseline

25mm/sec 10mm/mV

CardiCom, INDIA Ph.:091-731-2620740, TeleFax:091-731-2431214

DR.CHARU KOHLI CLINIC

Ms. REENA

I.D. : 255

AGE/SEX : 33/F

RECORDED : 2- 3-2023 12:51

RATE : 170 BPM

B.P. : 126/82 mmHg

BRUCE

EXERCISE 3

PHASE TIME : 8:59

STAGE TIME : 2:59

ST @ 10mm/mV

80ms PostJ

SPEED : 5.4 Km./Hr.

GRADE : 14.0 %

LINKED MEDIAN



Ms. REENA

I.D. : 255

AGE/SEX : 33/F

RECORDED : 2-3-2023 12:51

RATE : 180 BPM

B.P. : 126/82 mmHg

BRUCE

EXERCISE 4

PHASE TIME : 9:14

STAGE TIME : 0:14

ST @ 10mm/mV

80ms PostJ

SPEED : 6.7 Km./Hr.

GRADE : 16.0 %

LINKED MEDIAN

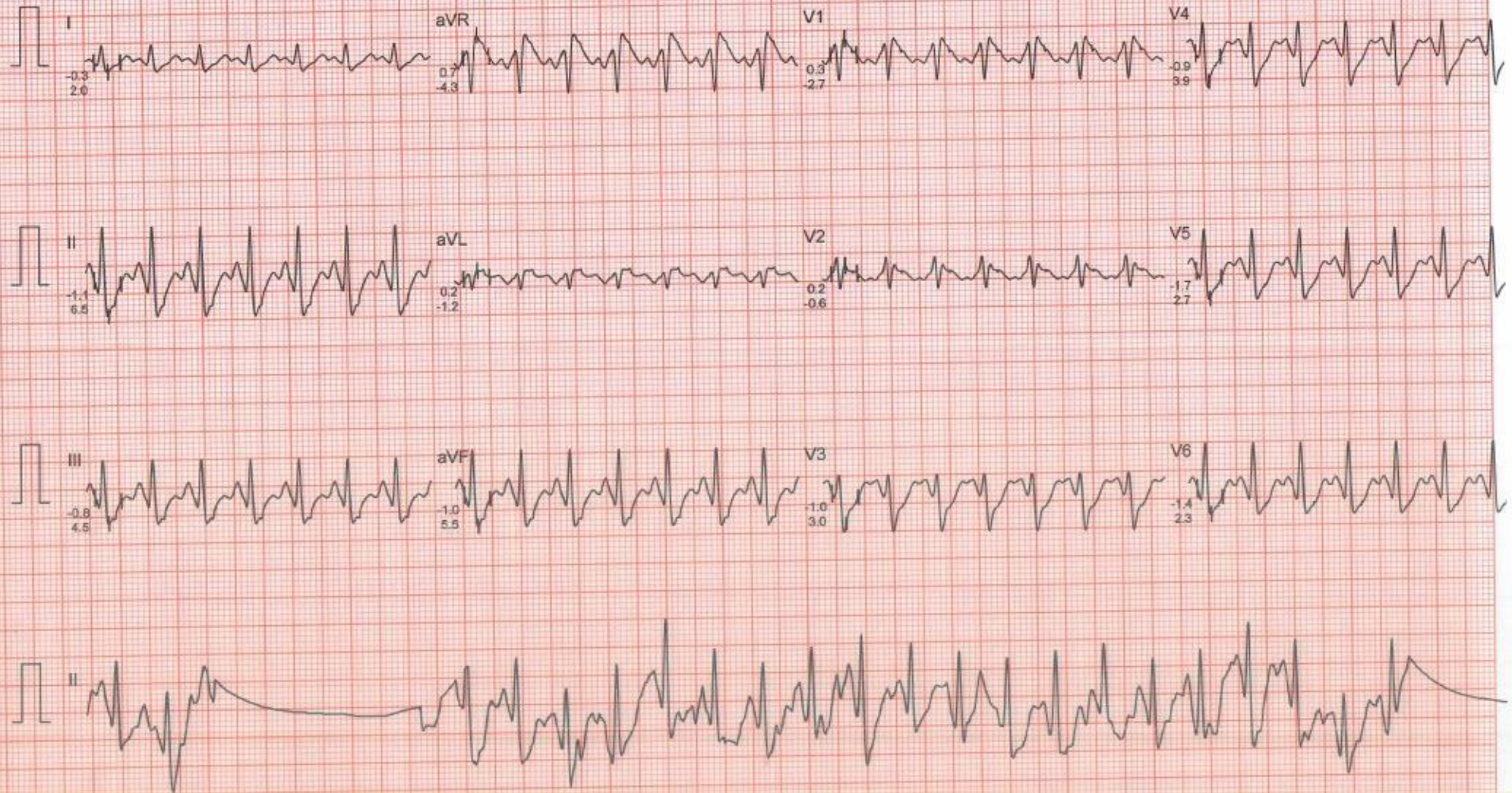

DR.CHARU KOHLI CLINIC

Ms. REENA
I.D. : 255
AGE/SEX : 33/F
RECORDED : 2-3-2023 12:51

RATE : 181 BPM
B.P. : 126/82 mmHg

BRUCE
PEAK EXERCISE
PHASE TIME : 9:14
STAGE TIME : 0:14

ST @ 10mm/mV
80ms PostJ
SPEED : 6.7 Km./Hr.
GRADE : 16.0 %

LINKED MEDIAN

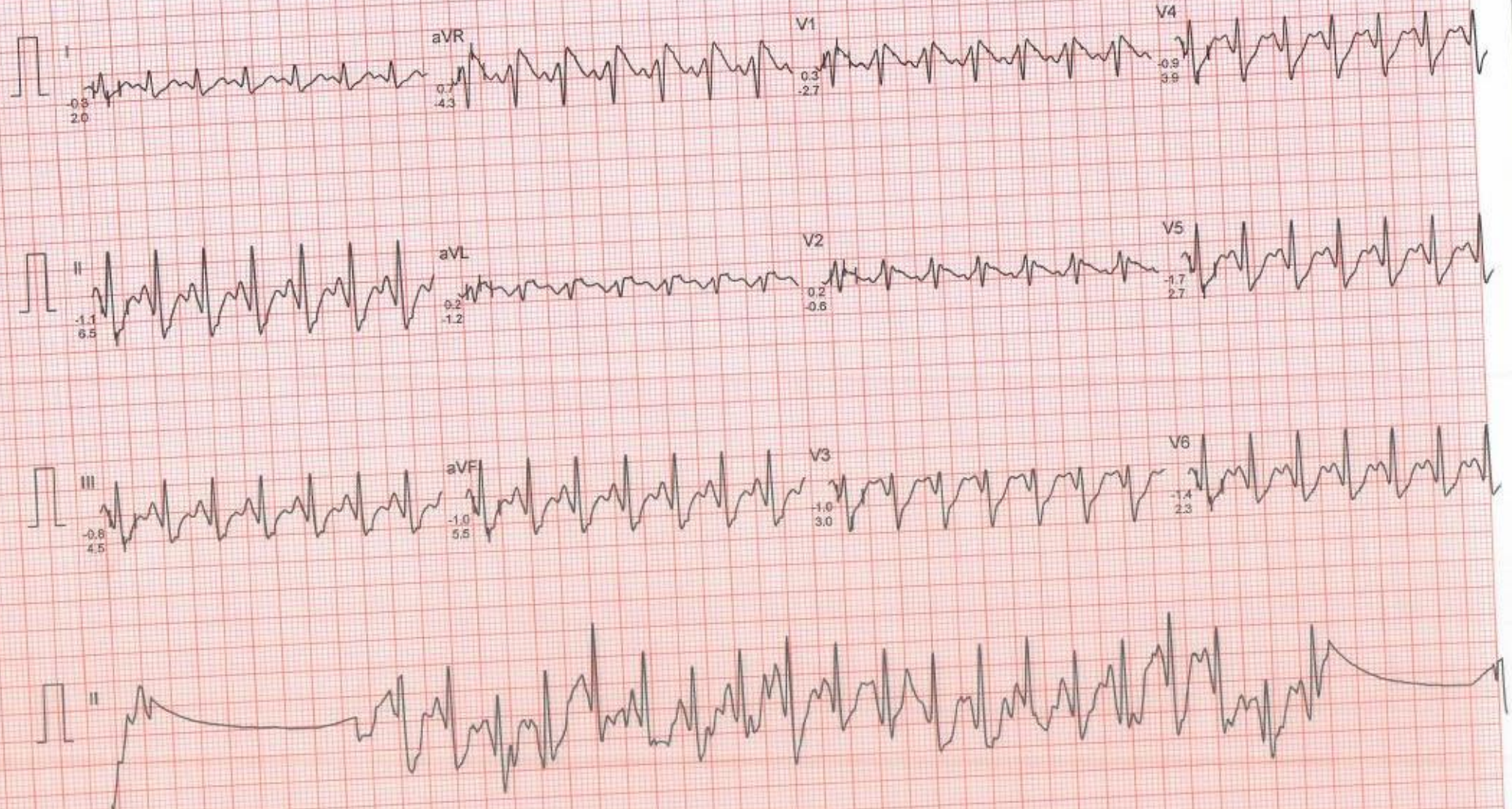

Filtered

Computer Corrected Baseline

25mm/sec 10mm/mV

CardiCom, INDIA Ph.:091-731-2620740,TeleFax:091-731-2431214

DR.CHARU KOHLI CLINIC

Ms. REENA

I.D. : 255

AGE/SEX 33/F

RECORDED : 2-3-2023 12:51

RATE : 126 BPM

B.P. : 122/80 mmHg

BRUCE

RECOVERY

PHASE TIME : 0:59

ST @ 10mm/mV

80ms PostJ

SPEED : 0.0 Km./Hr.

GRADE : 0.0 %

LINKED MEDIAN

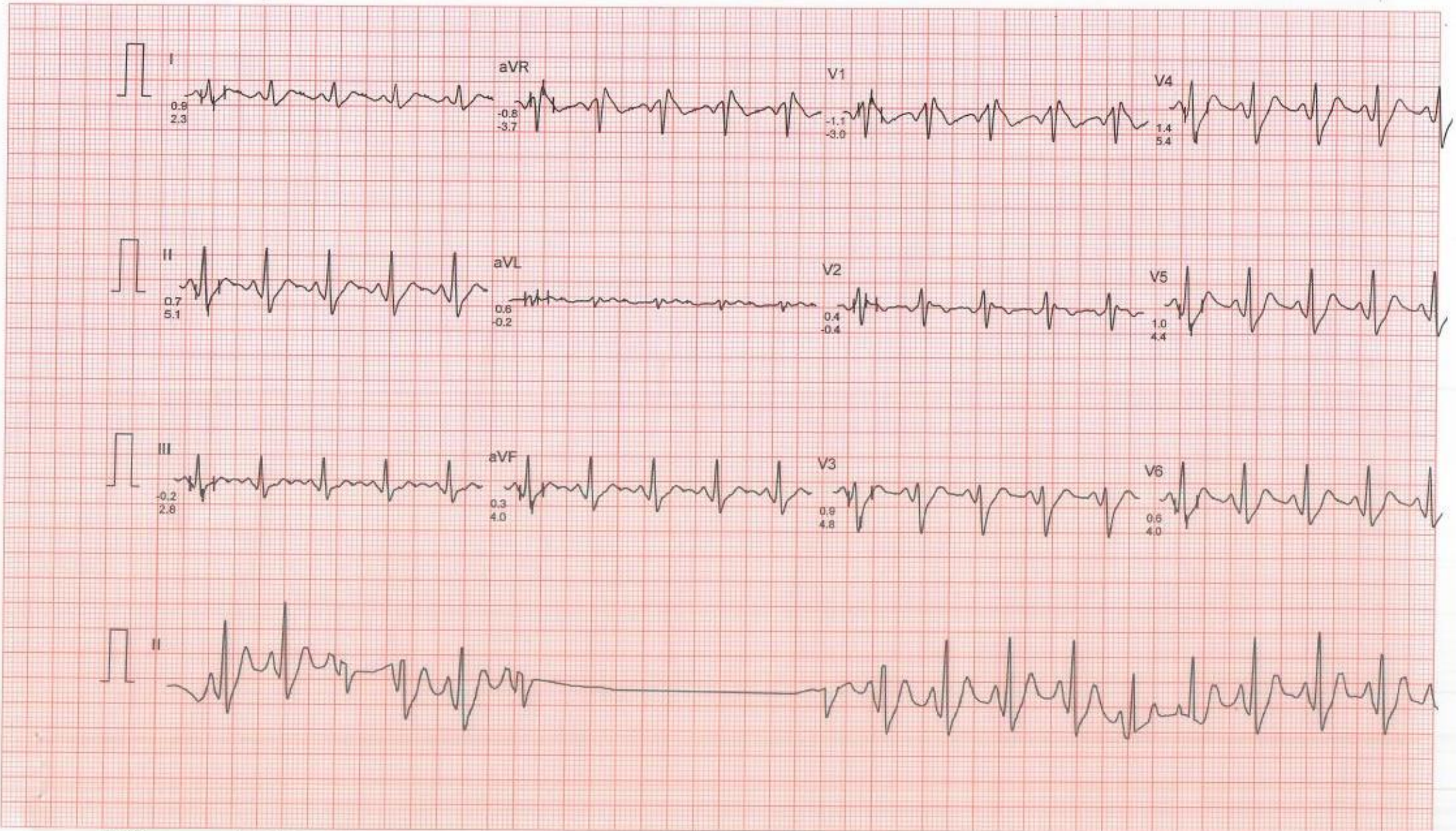

Filtered

Computer Corrected Baseline

25mm/sec 10mm/mV

CardiCom, INDIA Ph.:091-731-2620740,TeleFax:091-731-2431214

DR.CHARU KOHLI CLINIC

Ms. REENA

I.D. : 255

AGE/SEX : 33/F

RECORDED : 2-3-2023 12:51

RATE : 101 BPM

B.P. : 120/78 mmHg

BRUCE

RECOVERY

PHASE TIME : 2:59

ST @ 10mm/mV

80ms PostJ

SPEED : 0.0 Km./Hr.

GRADE : 0.0 %

LINKED MEDIAN

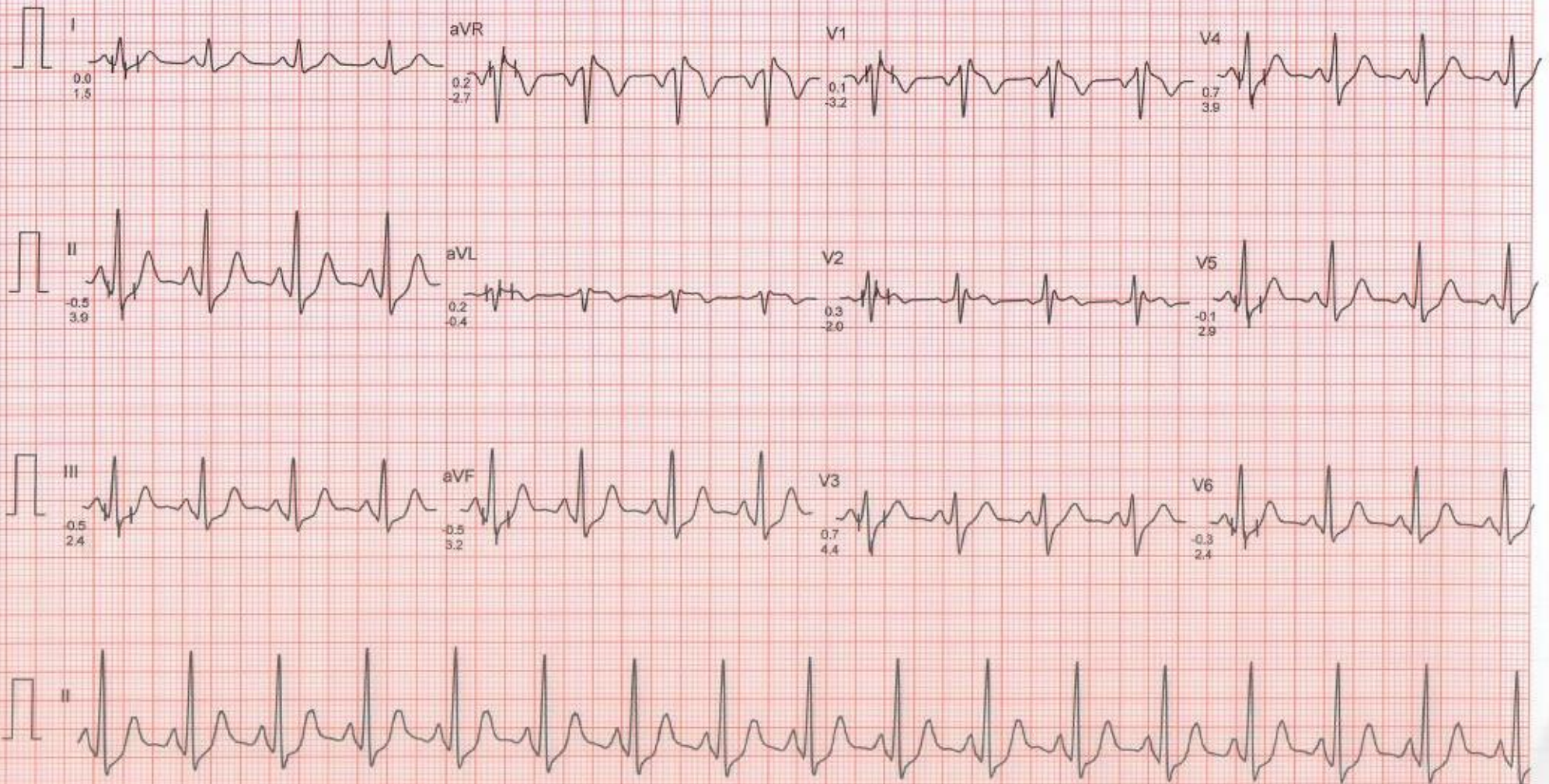

Ms. REENA

I.D. 255

AGE/SEX : 33/F

RECORDED : 2-3-2023 12:51

DR.CHARU KOHLI CLINIC

RATE : 94 BPM
B.P. : 114/76 mmHg

BRUCE
RECOVERY
PHASE TIME : 5:59

ST @ 10mm/mV
80ms PostJ
SPEED : 0.0 Km./Hr.
GRADE : 0.0 %

LINKED MEDIAN



Filtered

Computer Corrected Baseline

25mm/sec 10mm/mV

CardiCom, INDIA Ph.:091-731-2620740,TeleFax:091-731-2431214