



Mr. SHAILESHBHAI G VAGHELA (29 /M)

Date : 10/12/2022



: BAPUNAGAR, AHMADABAD, AHMADABAD, GUJARAT, INDIA

Examined by : **Dr .BHAWANA DAGA**

UHID : **AHCC.0000125990**

Package : **MEDIWHEEL-FULL BODY CHK-BELOW40-MALE**

AHC No : **AHCCA2921**

CHIEF COMPLAINTS

For corporate health checkup
No specific complaints

PRESENT KNOWN ILLNESS

No history of - Diabetes mellitus,
Hypertension, Dyslipidemia,
Thyroid disorder, Heart
disease, Stroke, Asthma,
COPD, Cancer, Impaired
Glycemia

DRUG ALLERGY

NO KNOWN ALLERGY :10/12/2022

SYSTEMIC REVIEW

Cardiovascular system

- Nil Significant

Present medications

- Nil

Past medical history

Do you have any - No
allergies?
Covid 19 - No

Surgical history

Surgical history - Nil

Immunization history

- Covid Dose1, Covid
Dose2, Precaution Dose

Personal history

Marital status - Married
No. of children - 1
Diet - Non Vegetarian
Alcohol - does not consume alcohol
Smoking - No
Chews tobacco - No
Physical activity - Sedentary

Family history

Father - alive
Aged - 52
Mother - alive
Aged - 50
Sisters - 1
Diabetes - father
Coronary artery - none
disease
Cancer - None

PHYSICAL EXAMINATION

General

General appearance - normal
Build - over weight
Height - 161
Weight - 90.2
BMI - 34.8
Pallor - No
Oedema - no

Cardiovascular system

Heart rate (Per minute) - 82
Rhythm - Regular
Systolic(mm of Hg) - 126
Diastolic(mm of Hg) - 78
Heart sounds - S1S2+

Respiratory system



Name : Mr. SHAILESHBHAI G VAGHELA (29

UHID : AHCC.0000125990

Date : 10/12/2022



Package : MEDIWHEEL-FULL BODY CHK-BELOW40-MALE

AHC No : AHCCAH2921

Rate of respiration(per minute) - 14

Breath sounds - Normal vesicular breath sounds

 **Abdomen**

Organomegaly - No

Tenderness - No



Name : Mr. SHAILESHBHAI G VAGHELA (29)

Organization is Accredited by Joint Commission International (JCI)

UHID : AHCC.0000125990

Date : 10/12/2022



Package : MEDIWHEEL-FULL BODY CHK-BELOW40-MALE

AHC No : AHCCA2921

URINE FOR ROUTINE EXAMINATION

Test Name	Result	Unit	Level	Range
Specific Gravity	1.010			
Colour:	Pale-Yellow			
Transparency:	Clear			
pH	6			
Protein :	Nil			
Sugar:	Nil			
Blood:	Negative			
Ketone	Absent			
Bile Pigments:	Absent			
Urobilinogen	Normal	E.U./dL		
Nitrite	Negative			
Pus Cells	Occasional			0-5
RBC	Nil	/hpf		0-5/hpf
Epithelial Cells	Occasional			
Casts:	Absent			
Crystals:	Absent			
Note	10/12/2022			

Neutrophils	58	%	●	40-75
Lymphocytes	34	%	●	20-40
Monocytes	06	%	●	2-10
Eosinophils	02	%	●	01-06
Basophils	00	%	●	0-1
Platelet Count (Impedance)	438000	/cu mm	●	150000-450000
MPV (Calculated)	6.4 *	fl	●	7-11
ERYTHROCYTE SEDIMENTATION RATE (ESR) (Automated/ optic-electronic)	10	mm/1st hr	●	0-15

BLOOD GROUPING AND TYPING (ABO and Rh)

Test Name	Result	Unit	Level	Range
BLOOD GROUP:	O Positive			

LFT (LIVER FUNCTION TEST)

Test Name	Result	Unit	Level	Range
ALT(SGPT) - SERUM / PLASMA	20	U/L	●	0-50
ALKALINE PHOSPHATASE - SERUM/PLASMA	97	U/L	●	Adult(Male): 40 - 129
AST (SGOT) - SERUM	17	U/L	●	> 1 year Male : <40
Total Bilirubin	0.545	mg/dL	●	0.300-1.200
Direct Bilirubin	0.154	mg/dL	●	Upto 0.3 mg/dl

COMPLETE BLOOD COUNT WITH ESR

Test Name	Result	Unit	Level	Range
Hemoglobin (Photometric Measurement)	14.1	gm%	●	13.0-17.0
Packed cell volume(Calculated)	42.7	%	●	40-50
RBC COUNT (Impedance)	4.65	Million/ul	●	4.5-5.9
MCV (From RBC Histogram)	91.9	fl	●	80-100
MCH(Calculated)	30.4	pg	●	27-32
MCHC(Calculated)	33.1	%	●	31-36
RDW(Calculated)	17.1 *	%	●	11.5-14.5
WBC Count (Impedance)	8000	/cu mm	●	4000-11000

● Within Normal Range ● Borderline High/Low ● Out of Range



Name : Mr. SHAILESHBHAI G VAGHELA (29)

UHID : AHCC.0000125990

Date : 10/12/2022



Organization is Accredited
by Joint Commission International

Package : MEDIWHEEL-FULL BODY CHK-BELOW40-MALE

AHC No : AHCCA2921

Indirect Bilirubin	0.39	mg/dL	●	1 Day ≤5.1 mg/dL 2 Days ≤7.2 mg/dL 3-5 Days ≤10.3 mg/dL 6-7 Days ≤8.4 mg/dL 8-9 Days ≤6.5 mg/dL 10-11 Days ≤4.6 mg/dL 12-13 Days ≤2.7 mg/dL 14 Days - 9 Years 0.2-0.8 mg/dL 10-19 Years 0.2-1.1 mg/dL ≥20 Years 0.2-1.2 mg/dL
--------------------	------	-------	---	--

GLUCOSE - SERUM / PLASMA (POST PRANDIAL) - PPBS

Test Name	Result	Unit	Level	Range
Glucose - Plasma (Post Prandial)	119	mg/dL	●	70-140
Urine Glucose (Post Prandial)	Nil			

GLYCOSYLATED HEMOGLOBIN (HBA1C) - WHOLE BLOOD

Test Name	Result	Unit	Level	Range
Glycosylated Hemoglobin (HbA1c)	5.78 *	%	●	Normal < 5.7
				%Increased risk for Diabetes 5.7 - 6.4%
				Diabetes >= 6.5%

Monitoring criteria for Diabetes Mellitus
<7.0 : Well Controlled Diabetes
7.1 – 8.0 : Unsatisfactory Control
> 8.0 : Poor Control & Needs Immediate Treatment

CREATININE - SERUM / PLASMA

Test Name	Result	Unit	Level	Range
CREATININE - SERUM / PLASMA	0.88	mg/dL	●	Adult Male: 0.6 - 1.3

LFT (LIVER FUNCTION TEST)

Test Name	Result	Unit	Level	Range
GGTP: GAMMA GLUTAMYL TRANSPEPTIDASE - SERUM	27	U/L	●	Male : 10 - 71 Female : 6 - 42

GLUCOSE - SERUM / PLASMA (FASTING)

Test Name	Result	Unit	Level	Range
Glucose - Plasma (Fasting)	100	mg/dL	●	70 - 100 : Normal 100 - 125 : Impaired Glucose Tolerance ≥ 126 : Diabetes Mellitus

● Within Normal Range ● Borderline High/Low ● Out of Range



Name : Mr. SHAILESHBHAI G VAGHELA (29)

Organization is Accredited
by Joint Commission International (JCI)

UHID : AHCC.0000125990

Date : 10/22/2019
APOLLO
HOSPITALS

Package : MEDIWHEEL-FULL BODY CHK-BELOW40-MALE

AHC No : AHCCA2921

Glycosylated Hemoglobin (HbA1c)	5.78 *	%	●	Normal < 5.7 %Increased risk for Diabetes 5.7 - 6.4% Diabetes >= 6.5% Monitoring criteria for Diabetes Mellitus <7.0 : Well Controlled Diabetes 7.1 - 8.0 : Unsatisfactory Control > 8.0 : Poor Control & Needs Immediate Treatment
---------------------------------	--------	---	---	---

Mean Blood Sugar 119

LFT (LIVER FUNCTION TEST)

Test Name	Result	Unit	Level	Range
PROTEIN TOTAL - SERUM / PLASMA	7.61	g/dL	●	6.00-8.00
PROTEIN TOTAL - SERUM / PLASMA	7.61	g/dL	●	6.00-8.00
ALBUMIN - SERUM	4.4	g/dL	●	Adult(18 - 60 Yr): 3.5 - 5.2
ALBUMIN - SERUM	4.4	g/dL	●	Adult(18 - 60 Yr): 3.5 - 5.2
Globulin-Serum/Plasma	3.2		●	2.20-4.20
Globulin-Serum/Plasma	3.2		●	2.20-4.20
A/G ratio	1.4		●	1.00-2.00
A/G ratio	1.4		●	1.00-2.00

THYROID PROFILE (T3,T4 AND TSH)

Test Name	Result	Unit	Level	Range
-----------	--------	------	-------	-------

TOTAL T3: TRI IODOTHYRONINE - SERUM	1.0	ng/mL	●	0.8 - 2.0
TOTAL T4: THYROXINE - SERUM	8 *	ug/dL	●	5.1 - 14.1
TSH: THYROID STIMULATING HORMONE - SERUM	2.11	µIU/mL	●	14-120 years : 0.27 - 4.20

URIC ACID - SERUM

Test Name	Result	Unit	Level	Range
URIC ACID - SERUM	6.0	mg/dL	●	Male : 3.4-7.0 Female : 2.4-5.7

BUN (BLOOD UREA NITROGEN)

Test Name	Result	Unit	Level	Range
BUN (BLOOD UREA NITROGEN)	11	mg/dL	●	6-20
UREA - SERUM / PLASMA	24	mg/dL	●	15 - 50

LIPID PROFILE - SERUM

Test Name	Result	Unit	Level	Range
Total Cholesterol	194	mg/dl	●	0 - 200 : Desirable 200 - 240 : Borderline High 240 - 280 : High > 280 : Very High
Triglycerides - Serum	258 *	mg/dL	●	0-150



Name : Mr. SHAILESHBHAI G VAGHELA (29

UHID : AHCC.0000125990

Date : 10/12/2022



Organization is Accredited by Joint Commission International

Package : MEDIWHEEL-FULL BODY CHK-BELOW40-MALE

AHC No : AHCCAH2921

HDL CHOLESTEROL - SERUM / PLASMA (Direct Enzymatic Colorimetric)	35 *	mg/dL ●	< 40 : Major risk factor for heart disease 40 - 59 : The higher The better. >=60 : Considered protective against heart disease
LDL Cholesterol (Direct LDL)	129	mg/dL ●	100 : Optimal 100-129 : Near Optimal 130-159 : Borderline High 160-189 : High >=190 : Very High
VLDL CHOLESTEROL	52 *	●	< 40 mg/dl
C/H RATIO	6 *	●	0-4.5

USG WHOLE ABDOMEN

Normal study.

X-RAY CHEST PA

NORMAL STUDY.

INVESTIGATIONS NOT DONE / NOT YET REPORTED / NOT PART OF PACKAGE(LAB,RADIOLOGY & CARDIOLOGY)

Haematology

STOOL ROUTINE

URINE GLUCOSE(FASTING)

URINE GLUCOSE(POST PRANDIAL)

CARDIOLOGY

ECHO/TMT

ECG



Name : Mr. SHAILESHBHAI G VAGHELA (29)

Organization is Accredited
by Joint Commission International (JCI)

UHID : AHCC.0000125990

Date : 10/12/2022



Package : MEDIWHEEL-FULL BODY CHK-BELOW40-MALE

AHC No : AHCCA2921

Executive Summary

 ALL FINDINGS ARE WNL.

Wellness Prescription

Advice On Diet :-

 BALANCED DIET.

Advice On Physical Activity :-

 REGULAR EXERCISE.

Printed By : BHAWANA DAGA



Dr. BHAWANA DAGA

AHC Physician / Consultant Internal Medicine

Note :- The Health Check-up examinations and routine investigations have certain limitations and may not be able to detect all the diseases. Any new or persisting symptoms should be brought to the attention of the Consulting Physician. Additional tests, consultations and follow up may be required in some cases.



Organization is Accredited
by Joint Commission International



DEPARTMENT OF HAEMATOLOGY

Name : **Mr. SHAILESHBHAI G VAGHELA** Age : **29Yr 1Mth 15Days** Gender : **Male**
 UHID : **AHCC.0000125990 / AHCCA2921** W/BNo/RefNo : **AHC**
 SIN \LRN : **3589633 \ 1543594**
 Specimen : **Whole Blood (EDTA)**
 Ref Doctor : **DR. BHAWANA DAGA**



Collected on : 10-DEC-2022 09:29:49 AM Received on : 10-DEC-2022 09:50:56 AM Reported on : 10-DEC-2022 02:48:11 PM

MEDIWHEEL-FULL BODY CHK-BELOW40-MALE

<u>TEST NAME</u>	<u>RESULT</u>	<u>BIOLOGICAL REFERENCE INTERVALS</u>	<u>UNITS</u>
COMPLETE BLOOD COUNT WITH ESR			
Hemoglobin (Photometric Measurement)	14.1	13.0 - 17.0	gm%
Packed cell volume(Calculated)	42.7	40 - 50	%
RBC COUNT (Impedance)	4.65	4.5 - 5.9	Million/ul
MCV (From RBC Histogram)	91.9	80 - 100	fl
MCH(Calculated)	30.4	27 - 32	pg
MCHC(Calculated)	33.1	31 - 36	%
RDW(Calculated)	17.1 *	11.5 - 14.5	%
WBC Count (Impedance)	8000	4000 - 11000	/cu mm
Differential Count (VCS Technology and Microscopy)			
Neutrophils	58	40 - 75	%
Lymphocytes	34	20 - 40	%
Monocytes	06	2 - 10	%
Eosinophils	02	01 - 06	%
Basophils	00	0 - 1	%
Platelet Count (Impedance)	438000	150000 - 450000	/cu mm
MPV (Calculated)	6.4 *	7 - 11	fl
PERIPHERAL SMEAR(Microscopy)			
ERYTHROCYTE SEDIMENTATION RATE (ESR) (Automated/ optic-electronic)	10	0 - 15	mm/1st hr



Organization is Accredited
by Joint Commission International



DEPARTMENT OF HAEMATOLOGY

Name : Mr. SHAILESHBHAI G VAGHELA Age : 29Yr 1Mth 15Days Gender : Male
 UHID : AHCC.0000125990 / AHCCAH2921 W/BNo/RefNo : AHC
 SIN \LRN : 3589633 \ 1543594
 Specimen : Whole Blood (EDTA)
 Ref Doctor : DR. BHAWANA DAGA



Collected on : 10-DEC-2022 09:29:49 AM Received on : 10-DEC-2022 09:50:56 AM Reported on : 10-DEC-2022 02:48:11 PM

*10/12/2022

Report Status:Final

* END OF REPORT *

CHECKED BY : 1010616
717880

Printed On : 10-DEC-2022 06:49:24 PM

 Dr.HARDIK KOSHTI
 MD PATHOLOGY,
 CONSULTANT



Organization is Accredited

by Joint Commission International

DEPARTMENT OF BIOCHEMISTRY AND IMMUNOLOGY



..

Name : Mr. SHAILESHBHAI G VAGHELA Age : 29Yr 1Mth 15Days Gender : Male
 UHID : AHCC.0000125990 / AHCCA2921 W/BNo/RefNo : AHC
 SIN \ LRN : 3589636 \ 3589635 \ 3589642 \ 3589634 \
 Specimen : Plasma¹⁵⁴³⁵⁹⁴
 Ref Doctor : DR. BHAWANA DAGA



Collected on : 10-DEC-2022 09:29:49 AM Received on : 10-DEC-2022 09:51:14 AM Reported on : 10-DEC-2022 03:05:16 PM

MEDIWHEEL-FULL BODY CHK-BELOW40-MALE

TEST NAME	RESULT	BIOLOGICAL REFERENCE INTERVALS	UNITS
GLUCOSE - SERUM / PLASMA (POST PRANDIAL) - PPBS (Hexokinase)			
GLUCOSE - SERUM / PLASMA (POST PRANDIAL)	119	70 - 140	mg/dL
URINE GLUCOSE(POST PRANDIAL):(Strip Method)	Nil	Nil	
GLYCOSYLATED HEMOGLOBIN (HBA1C) - WHOLE BLOOD (Immunoturbidimetric)	5.78 *	Normal < 5.7% Increased risk for Diabetes 5.7 - 6.4% Diabetes >= 6.5% Monitoring criteria for Diabetes Mellitus <7.0 : Well Controlled Diabetes 7.1 - 8.0 : Unsatisfactory Control > 8.0 : Poor Control & Needs Immediate Treatment	%
Mean Blood Sugar	119		
GLUCOSE - SERUM / PLASMA (FASTING) (Hexokinase)	100	70 - 100 : Normal 100 - 125 : Impaired Glucose Tolerance	mg/dL



Organization is Accredited
by Joint Commission International

DEPARTMENT OF BIOCHEMISTRY AND IMMUNOLOGY



Name : Mr. SHAILESHBHAI G VAGHELA
 UHID : AHCC.0000125990 / AHCCAH2921
 SIN \ LRN : 3589636 \ 3589635 \ 3589642 \ 3589634 \ 1543594
 Specimen : Plasma
 Ref Doctor : DR. BHAWANA DAGA

Age : 29Yr 1Mth 15Days Gender : Male
 W/BN/RefNo : AHC



Collected on : 10-DEC-2022 09:29:49 AM Received on : 10-DEC-2022 09:51:14 AM Reported on : 10-DEC-2022 03:05:16 PM

ALT(SGPT) - SERUM / PLASMA (UV without P5P)	20	>= 126 : Diabetes Mellitus Adult Male : < 45	U/L
ALKALINE PHOSPHATASE - SERUM/PLASMA (PNP AMP BUFFER)	97	Adult(Male): 40 - 129	U/L
AST (SGOT) - SERUM (UV without P5P)	17	> 1 year Male : <40	U/L
BILIRUBIN (DIRECT/INDIRECT/TOTAL) - SERUM (Diazotization)			
Bilirubin Total	0.545	0-1 days : 0 - 6mg/dl 1-2 days : 0 - 8mg/dl 2-5 days : 0 - 12mg/dl 5days - 4 months : 0.3 - 1.2mg/dl >4 months : 0.3-1.2 mg/dl	mg/dL
Direct Bilirubin	0.154	Upto 0.3 mg/dl	mg/dL
Indirect Bilirubin	0.39	1 Day ≤5.1 mg/dL 2 Days ≤7.2 mg/dL 3-5 Days ≤10.3 mg/dL 6-7 Days ≤8.4 mg/dL 8-9 Days ≤6.5 mg/dL 10-11 Days ≤4.6 mg/dL 12-13 Days ≤2.7 mg/dL 14 Days - 9 Years 0.2-0.8 mg/dL 10-19 Years 0.2-1.1 mg/dL ≥20 Years 0.2-1.2 mg/dL	mg/dL
CREATININE - SERUM / PLASMA (Alkaline picrate - kinetic rate blanked)	0.88	Adult Male: 0.6 - 1.3	mg/dL



Organization is Accredited
by Joint Commission International

DEPARTMENT OF BIOCHEMISTRY AND IMMUNOLOGY



Name : Mr. SHAILESHBHAI G VAGHELA
 Age : 29Yr 1Mth 15Days Gender : Male
 UHID : AHCC.0000125990 / AHCCAH2921
 W/BNo/RefNo : AHC
 SIN \ LRN : 3589636 \ 3589635 \ 3589642 \ 3589634 \ 1543594
 Specimen : Plasma
 Ref Doctor : DR. BHAWANA DAGA



Collected on : 10-DEC-2022 09:29:49 AM Received on : 10-DEC-2022 09:51:14 AM Reported on : 10-DEC-2022 03:05:16 PM

GGTP: GAMMA GLUTAMYL TRANSPEPTIDASE - SERUM (IFCC)	27	Male : 10 - 71 Female : 6 - 42	U/L
PROTEIN TOTAL - SERUM / PLASMA (Biuret)	7.61	>2 Year: 6.0 - 8.0	g/dL
ALBUMIN - SERUM	4.4	Adult(18 - 60 Yr): 3.5 - 5.2	g/dL
Globulin-Serum/Plasma	3.2	2.2 - 4.2	
A/G ratio	1.4	1.00 - 2.00	
TOTAL T3: TRI IODOTHYRONINE - SERUM (Electrochemiluminescence:ECLIA)	1.0	0.8 - 2.0	ng/mL
TOTAL T4: THYROXINE - SERUM (Electrochemiluminescence:ECLIA)	8 *	5.1 - 14.1	ug/dL
TSH: THYROID STIMULATING HORMONE - SERUM (Electrochemiluminescence:ECLIA)	2.11	14-120 years : 0.27 - 4.20	µIU/mL
URIC ACID - SERUM (Uricase, colorimetric)	6.0	Male : 3.4-7.0 Female : 2.4-5.7	mg/dL
BUN (BLOOD UREA NITROGEN) (Histology)	11	Adult : 6 - 20	mg/dL
UREA - SERUM / PLASMA	24	15 - 50	mg/dL
LIPID PROFILE - SERUM			
TOTAL CHOLESTEROL (CHOD POD)	194	0 - 200 : Desirable 200 - 240 : Borderline High 240 - 280 : High > 280 : Very High	mg/dl
TRIGLYCERIDES - SERUM (Enzymatic Endpoint)	258 *	Normal: <150	mg/dL



Organization is Accredited
by Joint Commission International

DEPARTMENT OF BIOCHEMISTRY AND IMMUNOLOGY



--

Name : **Mr. SHAILESHBHAI G VAGHELA** Age : **29Yr 1Mth 15Days** Gender : **Male**
 UHID : AHCC.0000125990 / AHCCAH2921 W/BNo/RefNo : AHC
 SIN \ LRN : 3589636 \ 3589635 \ 3589642 \ 3589634 \
 Specimen : ¹⁵⁴³⁵⁹⁴ Plasma
 Ref Doctor : DR. BHAWANA DAGA



Collected on : 10-DEC-2022 09:29:49 AM Received on : 10-DEC-2022 09:51:14 AM Reported on : 10-DEC-2022 03:05:16 PM

HDL CHOLESTEROL - SERUM / PLASMA (Direct Enzymatic Colorimetric)	35 *	High: 150 - 199 Hypertriglyceridemic: 200 - 499 Very High: >=500 < 40 : Major risk factor for heart disease 40 - 59 : The higher The better. >=60 : Considered protective against heart disease	mg/dL
LDL CHOLESTEROL - SERUM / PLASMA (Direct LDL)	129	< 100 : Optimal 100-129 : Near Optimal 130-159 : Borderline High 160-189 : High >=190 : Very High	mg/dL
VLDL CHOLESTEROL (Calculated)	52 *	< 40 mg/dl	
C/H RATIO (Calculated)	6 *	< 4.5	

10/12/2022

Report Status:Final

*** END OF REPORT ***

CHECKED BY 1010616
717880

Printed On : 10-DEC-2022 06:49:48 PM

Dr.HARDIK KOSHTI
MD PATHOLOGY,
CONSULTANT



Organization is Accredited
by Joint Commission International

DEPARTMENT OF CLINICAL PATHOLOGY



Name : **Mr. SHAILESHBHAI G VAGHELA**

Age : **29Yr 1Mth 15Days** Gender : **Male**

UHID : AHCC.0000125990 / AHCCA2921

W/BNo/RefNo : AHC

SIN \LRN : 3589637 \ 1543594

Specimen : Urine

Ref Doctor : DR. BHAWANA DAGA



Collected on : 10-DEC-2022 09:29:49 AM Received on : 10-DEC-2022 09:51:42 AM Reported on : 10-DEC-2022 01:58:12 PM

MEDIWHEEL-FULL BODY CHK-BELOW40-MALE

<u>TEST NAME</u>	<u>RESULT</u>	<u>BIOLOGICAL REFERENCE INTERVALS</u>	<u>UNITS</u>
URINE FOR ROUTINE EXAMINATION : (Solubility Method)			
PHYSICAL EXAMINATION			
Specific Gravity	1.010		
Colour:	Pale-Yellow		
Transparency:	Clear		
CHEMICAL EXAMINATION			
pH	6		
Protein :	Nil		
Sugar:	Nil		
Blood:	Negative		
Ketone	Absent		
Bile Pigments:	Absent		
Urobilinogen	Normal		E.U./dL
Nitrite	Negative		
Cells:			
Pus Cells	Occasional	0-5/hpf	
RBC	Nil	0-5/hpf	/hpf
Epithelial Cells	Occasional		
Casts:	Absent		
Crystals:	Absent		
Note	10/12/2022		



Organization is Accredited
by Joint Commission International



DEPARTMENT OF CLINICAL PATHOLOGY

Name : **Mr. SHAILESHBHAI G VAGHELA** Age : **29Yr 1Mth 15Days** Gender : **Male**
 UHID : **AHCC.0000125990 / AHCCA2921** W/BNo/RefNo : **AHC**
 SIN ILRN : **3589637 \ 1543594**
 Specimen : **Urine**
 Ref Doctor : **DR. BHAWANA DAGA**



Collected on : 10-DEC-2022 09:29:49 AM Received on : 10-DEC-2022 09:51:42 AM Reported on : 10-DEC-2022 01:58:12 PM

Report Status:Final

* END OF REPORT *

CHECKED BY : 1058662
 717880

Printed On : 10-DEC-2022 06:50:06 PM

Dr.HARDIK KOSHTI
MD PATHOLOGY,
CONSULTANT



Organization is Accredited
by Joint Commission International



DEPARTMENT OF BLOOD BANK

--

Name : **Mr. SHAILESHBHAI G VAGHELA** Age : **29Yr 1Mth 15Days** Gender : **Male**
 UHID : **AHCC.0000125990 / AHCCAH2921** W/BNo/RefNo : **AHC**
 SIN \LRN : **3589641 \ 1543594**
 Specimen : **Blood**
 Ref Doctor : **DR. BHAWANA DAGA**



Collected on : 10-DEC-2022 09:29:49 AM Received on : 10-DEC-2022 03:59:15 PM Reported on : 10-DEC-2022 06:17:17 PM

MEDIWHEEL-FULL BODY CHK-BELOW40-MALE

<u>TEST NAME</u>	<u>RESULT</u>
BLOOD GROUPING AND TYPING (ABO and Rh)	
BLOOD GROUP:	O Positive
Report Status:Final	

* END OF REPORT *

CHECKED BY : 1012969
717844



Dr. SANJAY GUPTA
MBBS, DIHBT,
CONSULTANT, BLOOD BANK

Printed On : 12-DEC-2022 01:50:22 PM



Organization is Accredited
by Joint Commission International



Radiology

Patient Details : Mr. SHAILESHBHAI G VAGHELA | Male | 29Yr 1Mth 15Days
UHID : AHCC.0000125990 **Patient Location:** AHC
Patient Identifier: AHCCA2921 
DRN : 122141264 **Completed on :** 10-DEC-2022 08:29
Ref Doctor : DR. BHAWANA DAGA

X-RAY CHEST PA

FINDINGS :

Both lung fields appear normal. Bilateral hilar shadows appear normal. Trachea and major bronchi appear normal. Cardiac size appears normal. Both costophrenic angles are clear. Domes of diaphragm are well delineated. Visualized bones appear normal.

IMPRESSION

NORMAL STUDY.

— END OF THE REPORT —

A. A PATEL

Dr. ALPESH A PATEL

DNB Resident



Organization is Accredited
by Joint Commission International



Radiology

Patient Details : Mr. SHAILESHBHAI G VAGHELA | Male | 29Yr 1Mth 15Days
UHID : AHCC.0000125990 **Patient Location:** AHC
Patient Identifier: AHCCA2921 
DRN : 222063682 **Completed on :** 10-DEC-2022 08:49
Ref Doctor : DR. BHAWANA DAGA

USG WHOLE ABDOMEN

FINDINGS :

Liver appears normal in size and shows uniform normal echotexture. No evidence of focal or diffuse pathology seen. Intra and extra hepatic biliary radicles are not dilated. Portal vein is normal in calibre. Intrahepatic portal radicles appear normal.

Gall bladder appears normal with no evidence of calculus. Wall thickness appears normal. No evidence of pericholecystic collection.

Head, body and tail of pancreas appear normal in size and echotexture. No focal lesions identified. Pancreatic duct appears normal in caliber.

Spleen measures 9.1 cms and shows uniform echotexture.

Both kidneys are normal in size and show normal echopattern with good corticomedullary differentiation. Cortical outlines appear smooth. No evidence of calculi. Pelvicalyceal system on both sides appear normal.

No evidence of ascites or lymphadenopathy.

Urinary bladder is normal in contour and outline. Wall thickness appears normal. No evidence of any intraluminal pathology seen.

Prostate measures normal in size(volume 13 cc) and echopattern.

IMPRESSION

Normal study.



Organization is Accredited
by Joint Commission International



Mr. SHAILESHBHAI G VAGHELA

AHCC.0000125990

AHCCA2921

USG WHOLE ABDOMEN

— END OF THE REPORT —

A. A PATEL

Dr. ALPESH A PATEL

DNB Resident

Copy ID:

Name:

Sex:

cm

Birth date:

mmHg

years

1100 Sinus rhythm
9110 ** normal ECG **

kg

AHCC.0000125990
 MR. SHAILESHBHAI G VAG
 HELA
 Age: 29 Year(s) Year(s)/Male
 10 Dec 2022 8:17:30 AM



Unconfirmed Report
 Reviewed by:

Medication:
 Symptoms:
 History:
 Vent. rate 82 bpm
 PR int 134 ms
 QRS dur 84 ms
 QT/QTc(E) int 334/ 372 ms
 P/QRS/T axis 49/ 12/ 15 °
 RV5/SV1 amp 1.09/ 0.47 mV
 RV5+SV1 amp 1.56 mV

10 mm/mV

10 mm/mV

Filter: H50 D 35 Hz 10 mm/mV

10 mm/mV 25 mm/s

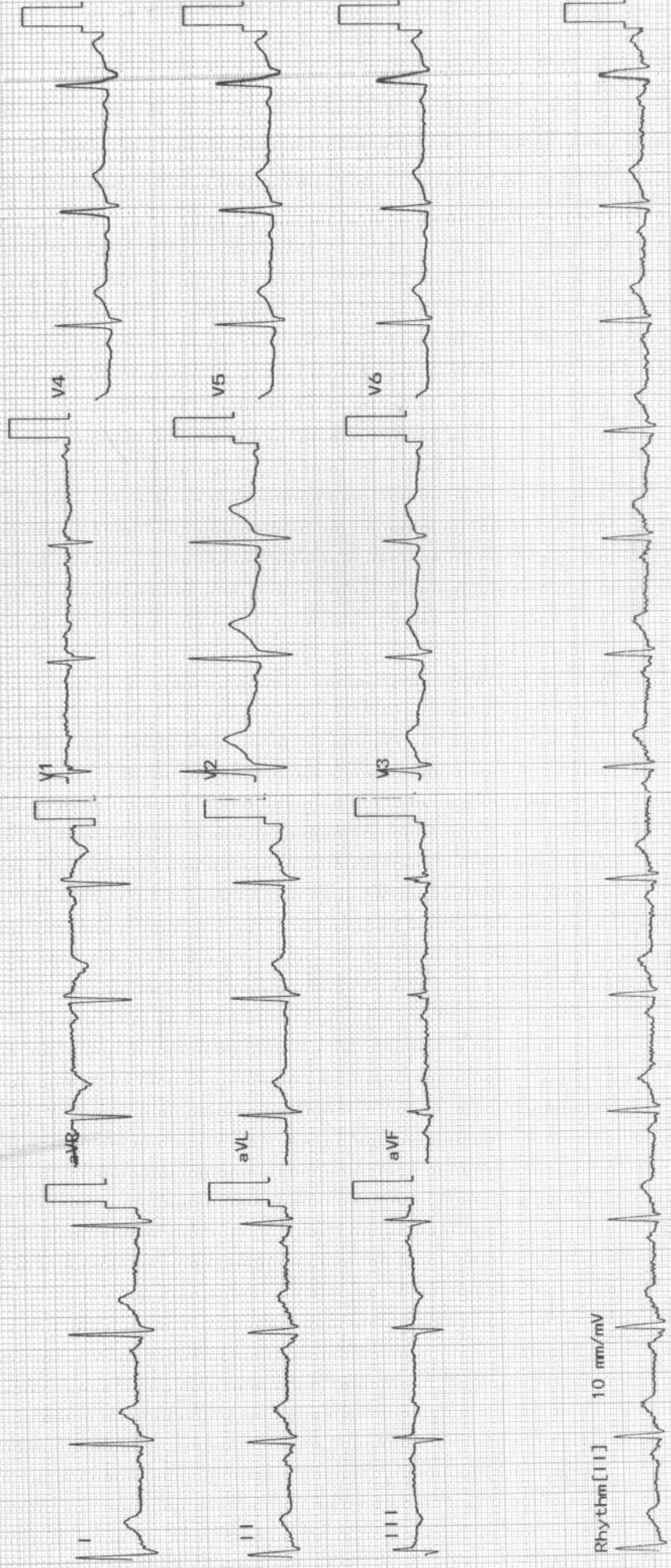

EYE CHECK UP

NAME Mr. Sheelash Vaghela

Date 10/12/22
29/11

VA 6/6
- 6/6

BCVA(Distance & Near)

RE -1.25 -0.5 x 10 2 6/6

LE -0.57 -1.25 x 170 2 6/6

Colour Vision Normal

Advice:

Checked By

Anterior Segment



Fundus

Advice:

Diagnosis

Checked By

ELECTROCARDIOGRAM REPORT

AHCC.0000125990
MR. SHAILESHBHAI G VAG
HELA
Age: 29 Year(s) / Male
10 Dec 2022 8:17:31 AM

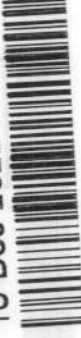

Age/Sex: _____ Date: _____
ECG No. _____ UHID/IP: _____

Diagnosis:

Rate:

Interval:

PR:

QTc:

QTd:

QT/QTc:

QT/QTc:

QT/QTc:

QT/QTc:

QT/QTc:

QT/QTc:

QT/QTc:

QT/QTc:

QT/QTc:

QT/QTc:

QT/QTc:

QT/QTc:

QT/QTc:

QT/QTc:

Ventricular Rate:

QRS:

QTc:

	V _{4R}	V ₁	V ₂	V ₅	V ₆
R/S					



on: Please get the ECG photocopied for future reference.

APOLLO HOSPITAL - CITY CENTER

OPP. DOCTOR HOUSE, ELLISBRIDGE, AHMEDABAD

TREADMILL TEST SUMMARY REPORT
 Protocol: BRUCE PROTOCOL
 History: Routine Check Up.

ID : 125990
 Ht/Wt : 161/90
 Recorded : 10-12-2022 10:58

AI G. VAGHELA

EXAMINER
 YESHIN SHAH

Medication 1: NIL
 Medication 2: NIL
 Medication 3: NIL

PHASE TIME	STAGE TIME	SPEED (Km/Hr.)	GRADE (%)	H.R. (BPM)	B.P. (mmHg)	RPP X100	II	ST LEVEL (mm) V2	V5	METS
2:59	2:59	2.70	10.00	110	130/80	143	0.9	1.4	0.6	4.80
5:59	2:59	5.40	14.00	167	132/82	220	1.2	1.5	0.5	7.10
6:29	0:29	7.40	18.00	183	138/84	252	1.1	2.2	0.7	7.57
6:30	0:30			192	144/86	276	1.1	1.2	0.7	7.59
2:59	2:59	0.00	0.00	135	142/86	191	2.0	2.4	1.3	

6:30 Minutes
 192 bpm 100% of target heart rate 191 bpm
 144/86 mmHg
 7.59 METS

NO
 VE AT MODERATE WORK LOAD.
 ARRHYTHMIA PROVOKED.
 DYNAMIC RESPONSE.
 MURMUR HEART AT PEAK EXERCISE.
 ED DUE TO MHR ACHIEVED
 PRESENT
 DR TOLERANCE.

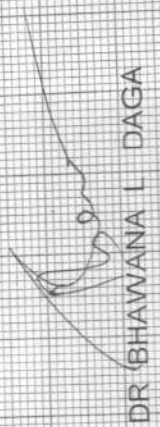
 DR BHAWANA L. DAGA