



NEF

MEDICAL EXAMINATION REPORT (MER)

If the examinee is suffering from an acute life threatening situation, you may be obliged to disclose the result of the medical examination to the examinee.

1. Name of the examinee	:	Mr./Mrs./Ms. <u>PLABITA DEVI</u>
2. Mark of Identification	:	(Mole/Scar/any other (specify location)):
3. Age/Date of Birth	:	<u>30/11/1986</u> Gender: <input checked="" type="checkbox"/> F/M
4. Photo ID Checked	:	(Passport/Election Card/PAN Card/Driving Licence/Company ID)

PHYSICAL DETAILS:

a. Height <u>160</u> (cms)	b. Weight <u>54</u> (Kgs)	c. Girth of Abdomen <u>81</u> (cms)
d. Pulse Rate <u>70</u> (/Min)	e. Blood Pressure:	Systolic <u>100</u> Diastolic <u>70</u>
	1 st Reading	
	2 nd Reading	

FAMILY HISTORY:

Relation	Age if Living	Health Status	If deceased, age at the time and cause
Father		/ NS	
Mother			
Brother(s)			
Sister(s)			

HABITS & ADDICTIONS: Does the examinee consume any of the following?

Tobacco in any form	Sedative	Alcohol
—	—	—

PERSONAL HISTORY

- a. Are you presently in good health and entirely free from any mental or Physical impairment or deformity. If No, please attach details. Y/N
- b. Have you undergone/been advised any surgical procedure? LSGS Y/N
- c. During the last 5 years have you been medically examined, received any advice or treatment or admitted to any hospital? Y/N
- d. Have you lost or gained weight in past 12 months? Y/N

Have you ever suffered from any of the following?

- Psychological Disorders or any kind of disorders of the Nervous System? Y/N
- Any disorders of Respiratory system? Y/N
- Any Cardiac or Circulatory Disorders? Y/N
- Enlarged glands or any form of Cancer/Tumour? Y/N
- Any Musculoskeletal disorder? Y/N
- Any disorder of Gastrointestinal System? Y/N
- Unexplained recurrent or persistent fever, and/or weight loss Y/N
- Have you been tested for HIV/HBsAg / HCV before? If yes attach reports Y/N
- Are you presently taking medication of any kind? Y/N

• Any disorders of Urinary System?

Y/N

• Any disorder of the Eyes, Ears, Nose, Throat or Mouth & Skin

Y/N

FOR FEMALE CANDIDATES ONLY

a. Is there any history of diseases of breast/genital organs?

Y/N

d. Do you have any history of miscarriage/abortion or MTP

Y/N

b. Is there any history of abnormal PAP Smear/Mammogram/USG of Pelvis or any other tests? (If yes attach reports)

Y/N

e. For Parous Women, were there any complication during pregnancy such as gestational diabetes, hypertension etc

Y/N

c. Do you suspect any disease of Uterus, Cervix or Ovaries?

Y/N

f. Are you now pregnant? If yes, how many months?

Y/N

CONFIDENTIAL COMMENTS FROM MEDICAL EXAMINER

- Was the examinee co-operative? Y/N
- Is there anything about the examinee's health, lifestyle that might affect him/her in the near future with regard to his/her job? Y/N
- Are there any points on which you suggest further information be obtained? Y/N
- Based on your clinical impression, please provide your suggestions and recommendations below;

Medical consult

➤ Do you think he/she is **MEDICALLY FIT** or UNFIT for employment.

FIT

MEDICAL EXAMINER'S DECLARATION

I hereby confirm that I have examined the above individual after verification of his/her identity and the findings stated above are true and correct to the best of my knowledge.

Name & Signature of the Medical Examiner

Dr. GEORGE THOMAS
MD, FCST, FIAE
MEDICAL EXAMINER
Reg: 86614

Seal of Medical Examiner

Name & Seal of DDRC SRL Branch



21/08/2021

Date & Time

DDRC - Diagnostics Limited

Corp. Office: DDRC, Tower, G- 131, Panampilly Nagar, Ernakulam - 682 036
Ph No. 0484-2318223, 2318222, e-mail: info@ddrcsrl.com, web: www.ddrcsrl.com

Regd. Office: 4th Floor, Prime Square, Plot No.1, Gaiwadi Industrial Estate, S.V. Road, Goregaon (West), Mumbai - 400062.

NAME	MRS PLABITA DEVI	AGE	36 YRS
SEX	FEMALE	DATE	August 19, 2023
REFERRAL	MEDIWHEEL ARCOFEMI	ACC NO	4126WH006844

USG ABDOMEN AND PELVIS

LIVER	Measures ~ 11.7 cm. Normal echotexture. Smooth margins and no obvious focal lesion within. No IHBR dilatation. Portal vein normal in caliber.
GB	Contracted.
SPLEEN	Measures ~ 12 cm. Splenic vein normal.
PANCREAS	Normal to visualized extent. PD is not dilated.
KIDNEYS	RK: 9.8 x 3.7 cm, appears normal in size and echotexture. LK: 9.9 x 4.2 cm, appears normal in size and echotexture. No focal lesion / calculus within. Maintained corticomedullary differentiation and normal parenchymal thickness. No hydroureteronephrosis.
BLADDER	Normal wall caliber, no internal echoes/calculus within.
UTERUS	Mildly retroflexed, normal in size [8.1 x 4.9 x 5.2 cm] and echopattern. No focal lesion seen. ET - 5.8 mm.
OVARIES	RT OV: 3.7 x 1.8 x 2.6 cm [volume ~ 9.6 cc]. LT OV: 3.3 x 1.7 x 2.6 cm [volume ~ 8.3 cc].
NODES/FLUID	Nil to visualized extent.
BOWEL	Visualized bowel loops appear normal.
IMPRESSION	<ul style="list-style-type: none"> ⚡ Borderline splenic size. Adv: Follow up. ⚡ Otherwise unremarkable study.

Kindly correlate clinically.

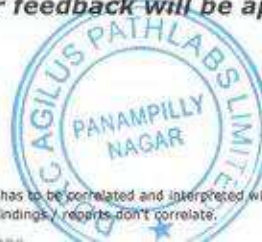
Dr. NAVNEET KAUR MBBS . MD
 Consultant Radiologist
Thank you for referral. Your feedback will be appreciated.





PLABITA DEVI (36 F)

Protocol: Bruce

DDRC agilus DIAGNOSTICS P NAGAR

ID: WH006844

Date: 19-Aug-23

Exec Time : 0 m 0 s

Stage Time : 1 m 23 s HR: 65 bpm

Test Report

Stage: Supine

Speed: 0 mph

Grade: 0 %

(THR: 156 bpm)

B.P: 100 / 60

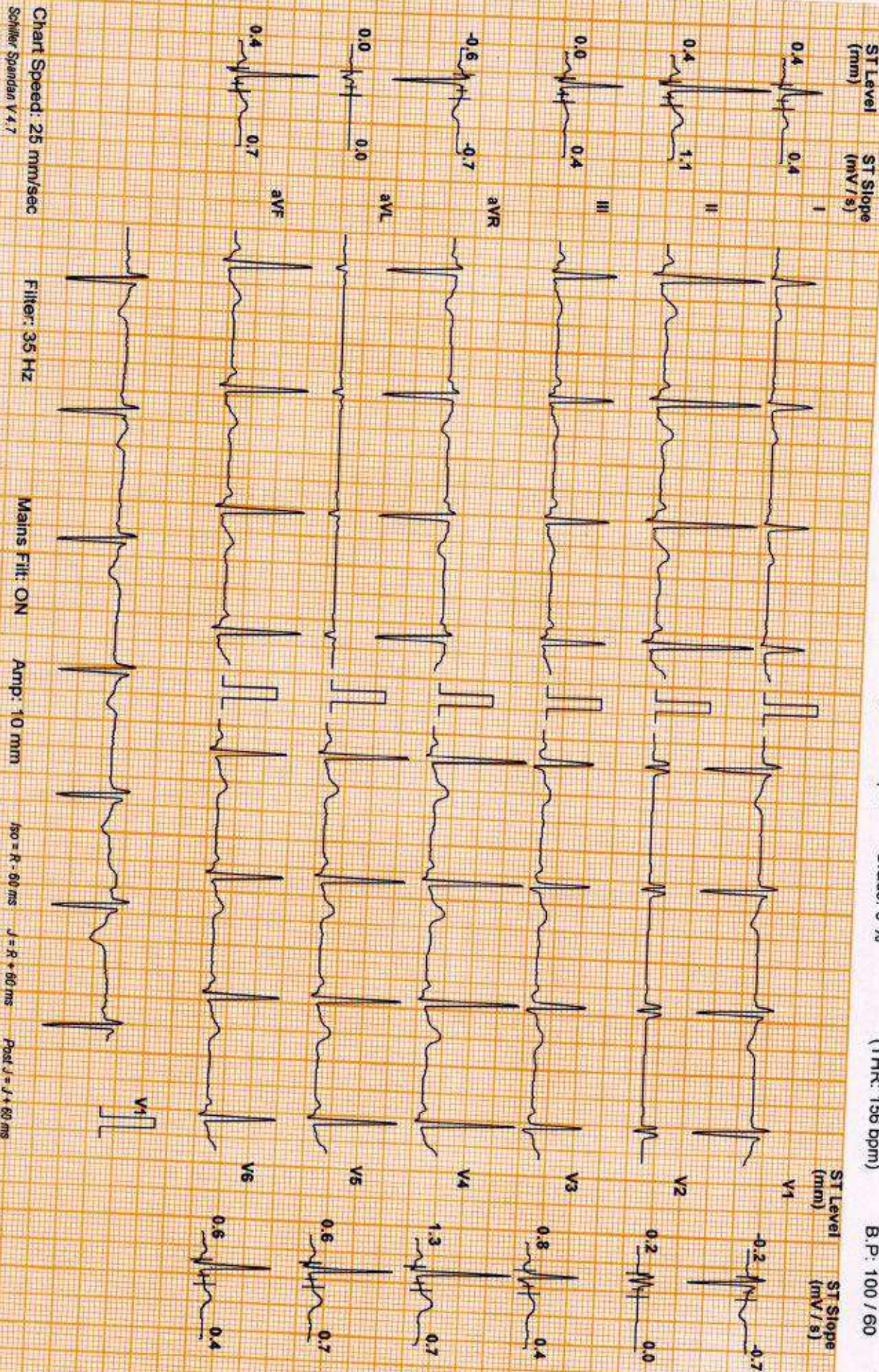

PLABITA DEVI (36 F)

DDRC agilus DIAGNOSTICS P NAGAR

ID: WH006844

Date: 19-Aug-23

Exec Time : 0 m 0 s

Stage Time : 0 m 30 s HR: 83 bpm

Protocol: Bruce

Stage: Standing

Speed: 0 mph

Grade: 0 %

(THR: 156 bpm)

B.P: 100 / 60

Test Report

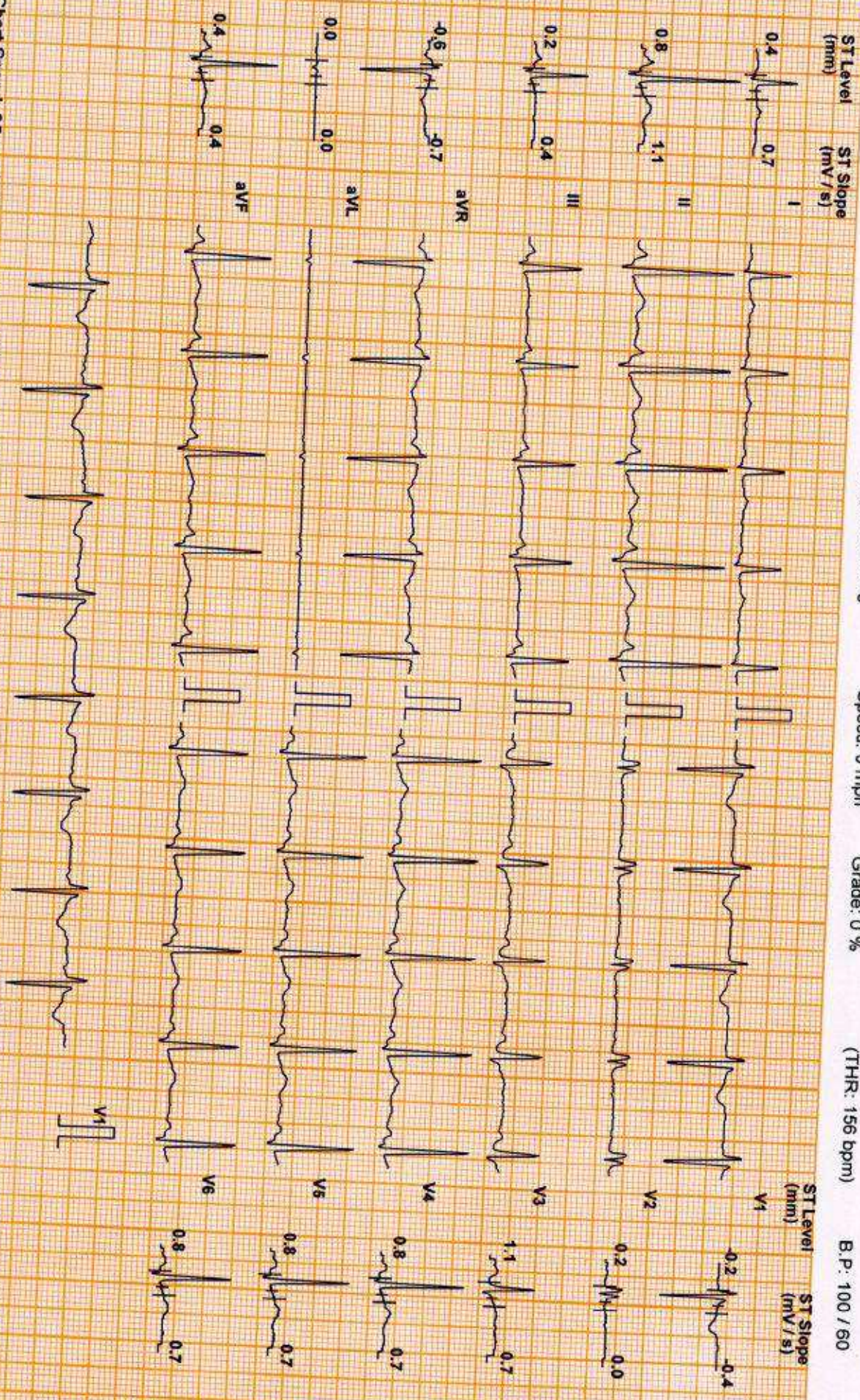

Chart Speed: 25 mm/sec
Schiller Spandan V4.7

Filter: 35 Hz

Mains Filtr: ON

Amp: 10 mm

ISO = R - 60 ms

J = R + 60 ms

Post J = J + 60 ms

Linked Median

PLABITA DEVI (36 F)

Protocol: Bruce

DDRC agilus DIAGNOSTICS P NAGAR

ID: WH006844

Date: 19-Aug-23

Exec Time : 2 m 54 s Stage Time : 2 m 54 s HR: 141 bpm

Stage: 1

Speed: 1.7 mph

Grade: 10 %

(THR: 156 bpm)

B.P: 110 / 70

Test Report

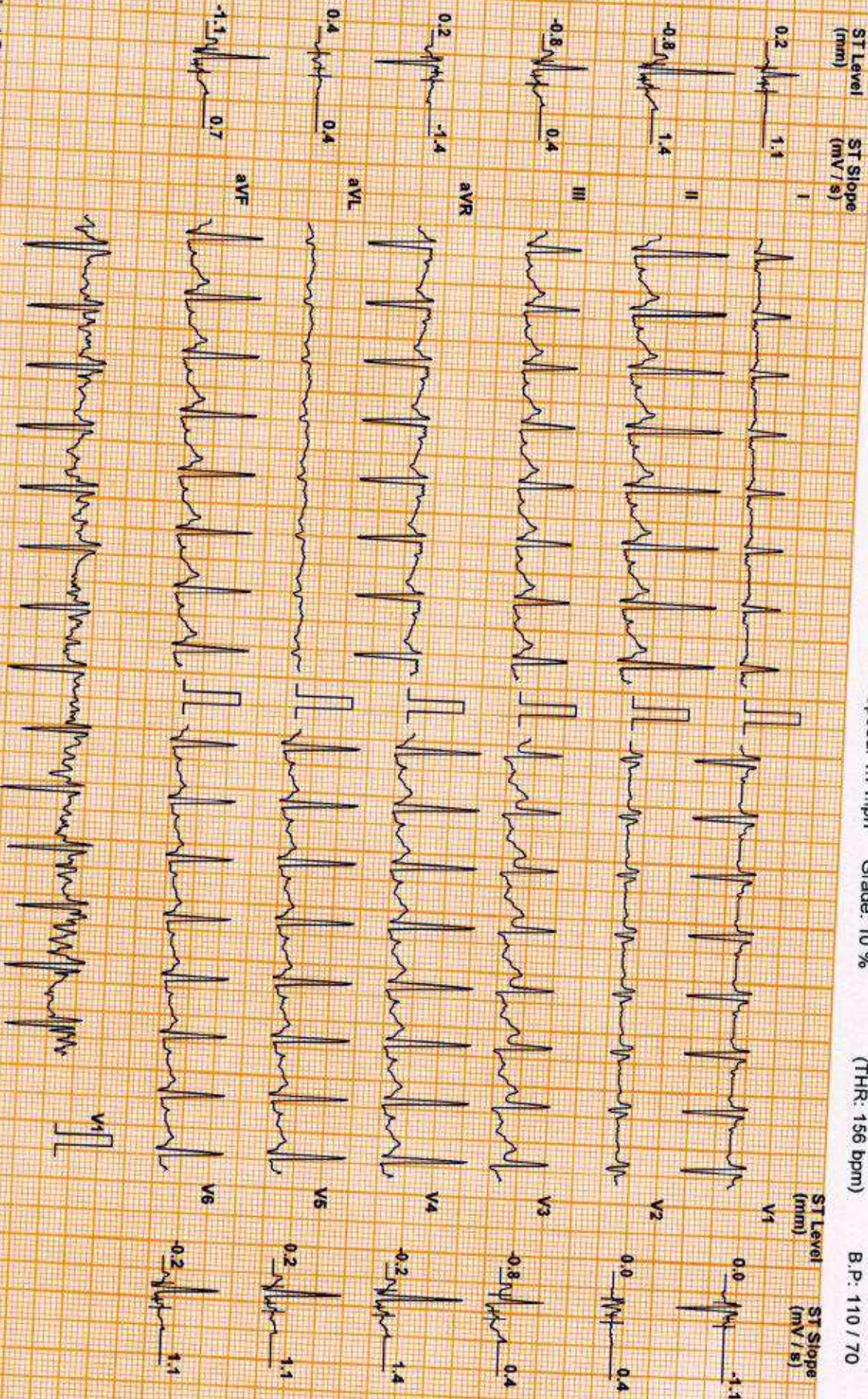

Chart Speed: 25 mm/sec
Schiller Standard V 4.7

Filter: 35 Hz

Main: Filt: ON

Amp: 10 mm

iso = R - 60 ms J = R + 60 ms Post J = J + 60 ms

Linked Median

PLABITA DEVI (36 F)

Protocol: Bruce

DDRC agilus DIAGNOSTICS P NAGAR

ID: WH006844

Date: 19-Aug-23

Exec Time : 5 m 54 s Stage Time : 2 m 54 s HR: 176 bpm

Stage: 2

Speed: 2.5 mph

Grade: 12 %

(THR: 156 bpm)

B.P: 120 / 70

Test Report

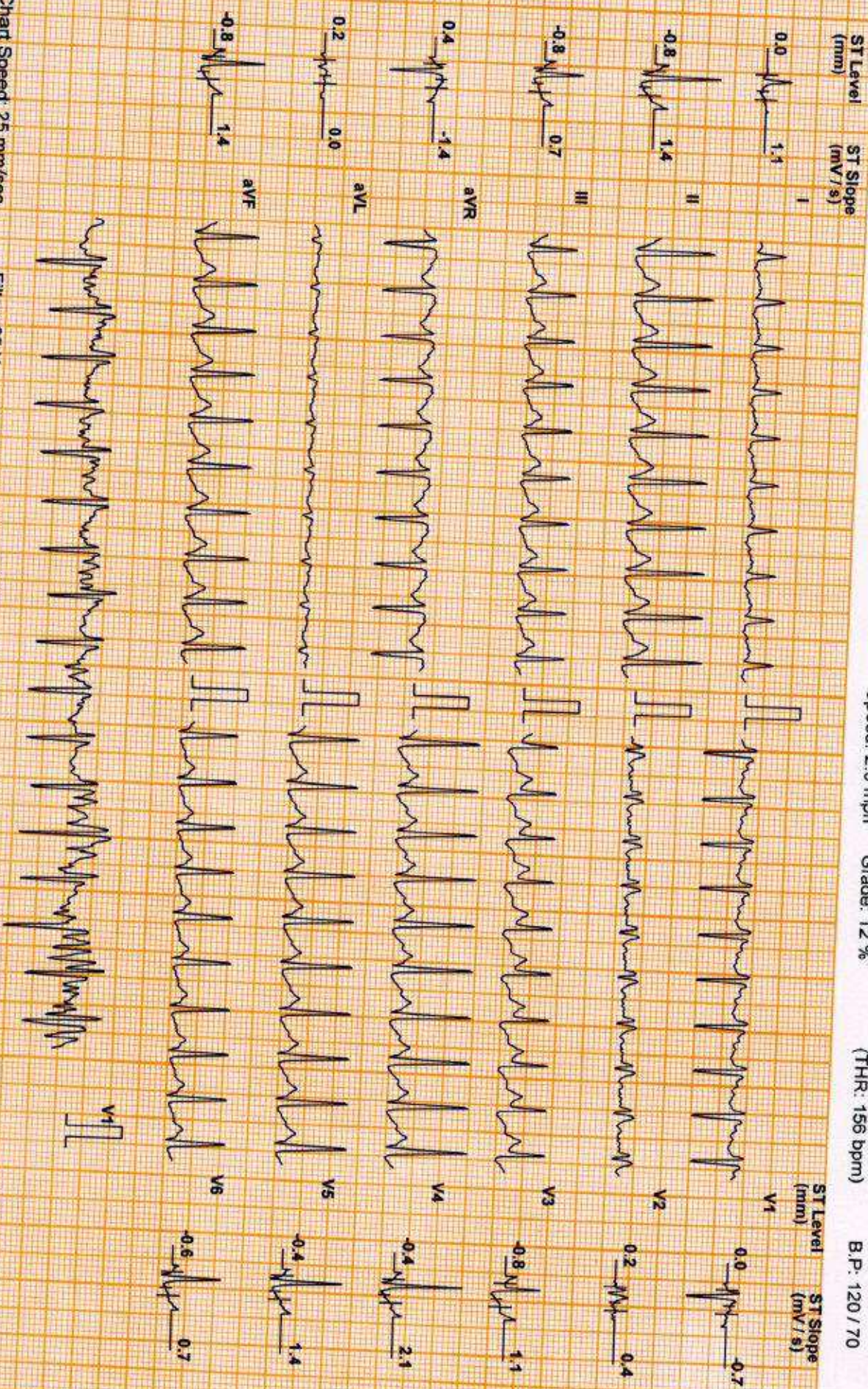

Chart Speed: 25 mm/sec
Schlier Spannung V4.7

Filter: 35 Hz

Mains Fil: ON

Amp: 10 mm

iso = R - 60 ms

J = R + 60 ms

Post J = J + 60 ms

Linked Median

PLABITA DEVI (36 F)

DDRC agilius DIAGNOSTICS P NAGAR

ID: WH006844

Date: 19-Aug-23

Exec Time : 6 m 54 s Stage Time : 0 m 54 s HR: 183 bpm

Protocol: Bruce

Stage: Peak Ex

Speed: 3.4 mph

Grade: 14 %

(THR: 156 bpm)

B.P: 130 / 70

Test Report

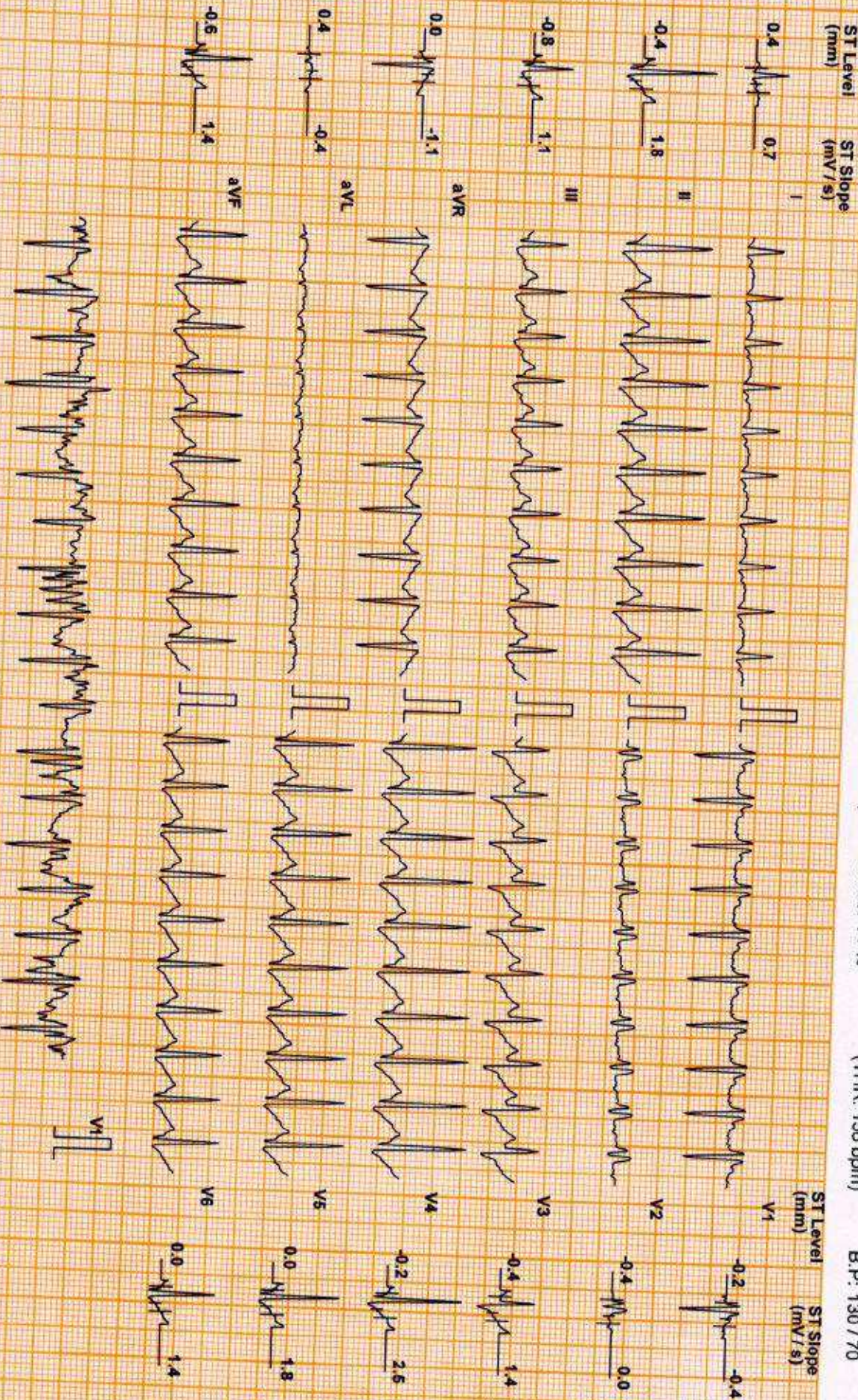

Chart Speed: 25 mm/sec
Schiller Speland V 4.7

Filter: 35 Hz

Mains Fil: ON

Amp: 10 mm

ISO = R - 60 ms

J = R + 60 ms

Post J = J + 60 ms

Linked Median

PLABITA DEVI (36 F)

DDRC agilus DIAGNOSTICS P NAGAR

ID: WH006844

Date: 19-Aug-23

Exec Time : 7 m 0 s

Stage Time : 0 m 54 s HR: 142 bpm

Protocol: Bruce

Stage: Recovery(1)

Speed: 1 mph

Grade: 0 %

(THR: 156 bpm)

B.P: 150 / 70

Test Report

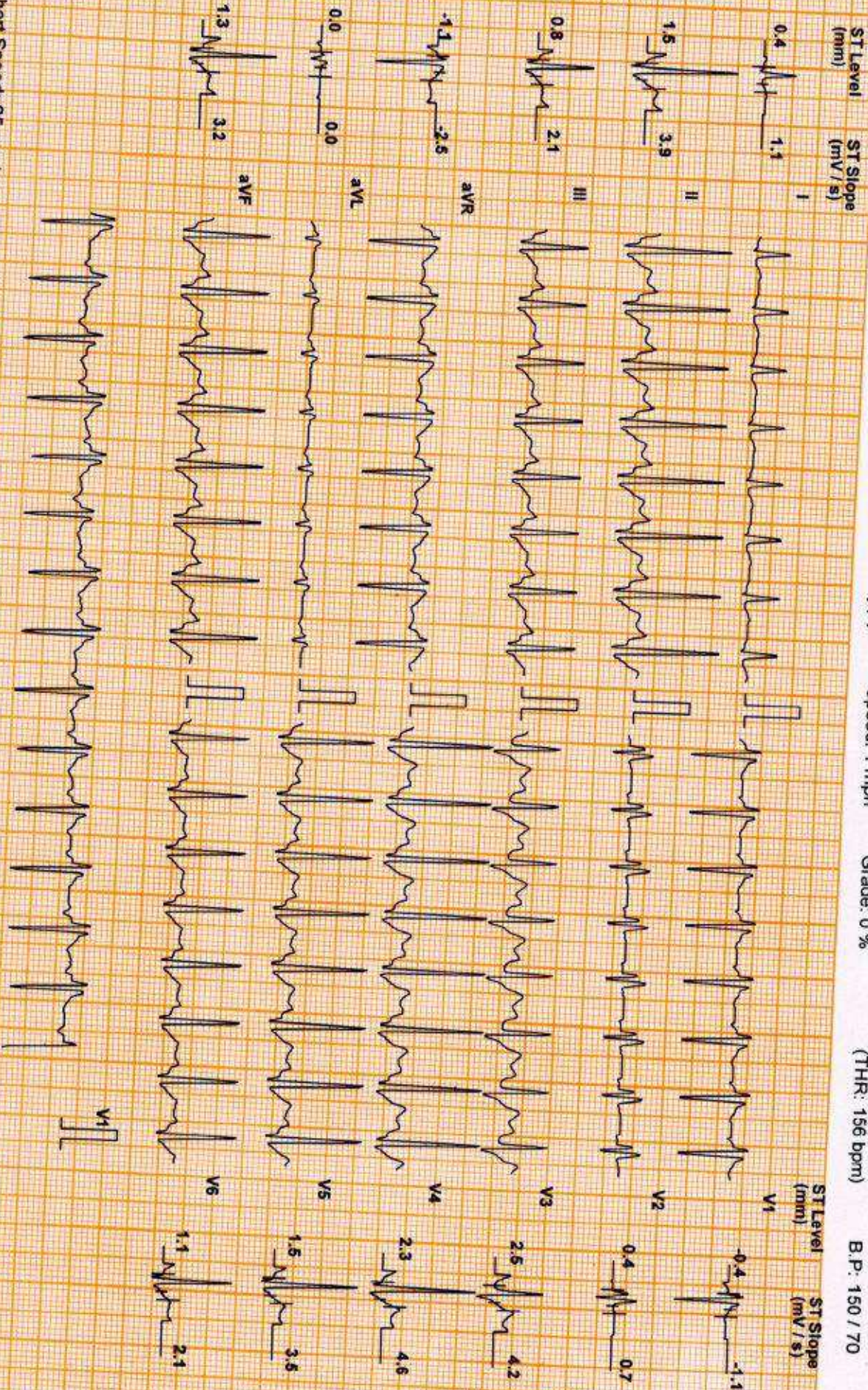

Chart Speed: 25 mm/sec
Schlier Standard V4.7

Filter: 35 Hz

Mains Fil: ON

Amp: 10 mm

iso = R - 60 ms

J = R + 60 ms

Post J = J + 60 ms

Linked Median

PLABITA DEVI (36 F)

Protocol: Bruce

DDRC agilus DIAGNOSTICS P NAGAR

ID: WH006844

Date: 19-Aug-23

Exec Time : 7 m 0 s

Stage Time : 0 m 54 s HR: 121 bpm

Test Report

Stage: Recovery(2)

Speed: 0 mph

Grade: 0 %

(THR: 156 bpm)

B.P: 140 / 70

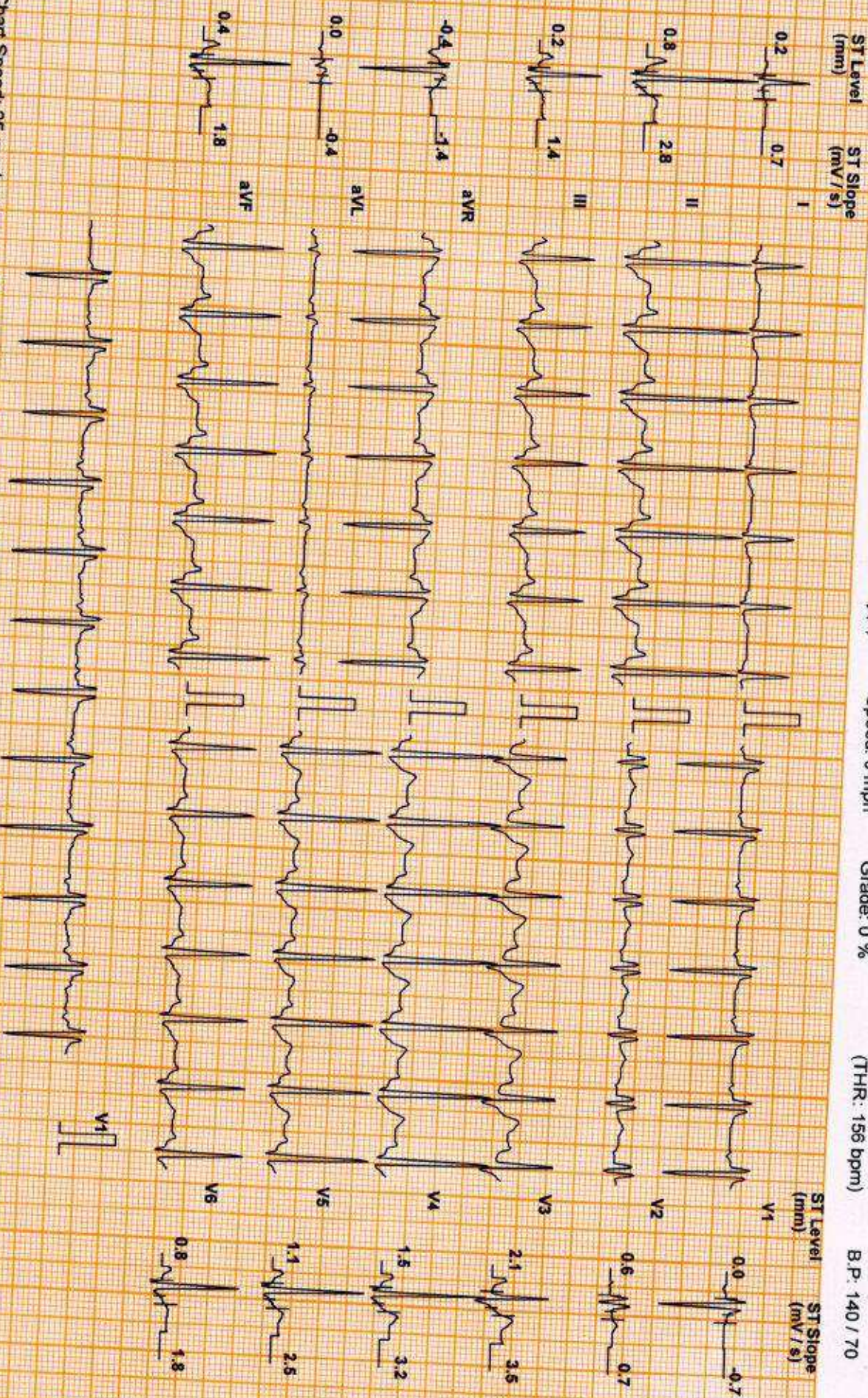

Chart Speed: 25 mm/sec
Schlier Standard V 4.7

Filter: 35 Hz

Mains Filt: ON

Amp: 10 mm

iso = R - 60 ms

J = R + 60 ms

Post J = J + 60 ms

Linked Median

PLABITA DEVI (36 F)

DDRC agilus DIAGNOSTICS P NAGAR

ID: WH006844

Date: 19-Aug-23

Exec Time : 7 m 0 s

Stage Time : 0 m 54 s HR: 108 bpm

Test Report

Protocol: Bruce

Stage: Recovery(3)

Speed: 0 mph

Grade: 0 %

(THR: 156 bpm)

B.P: 130 / 70

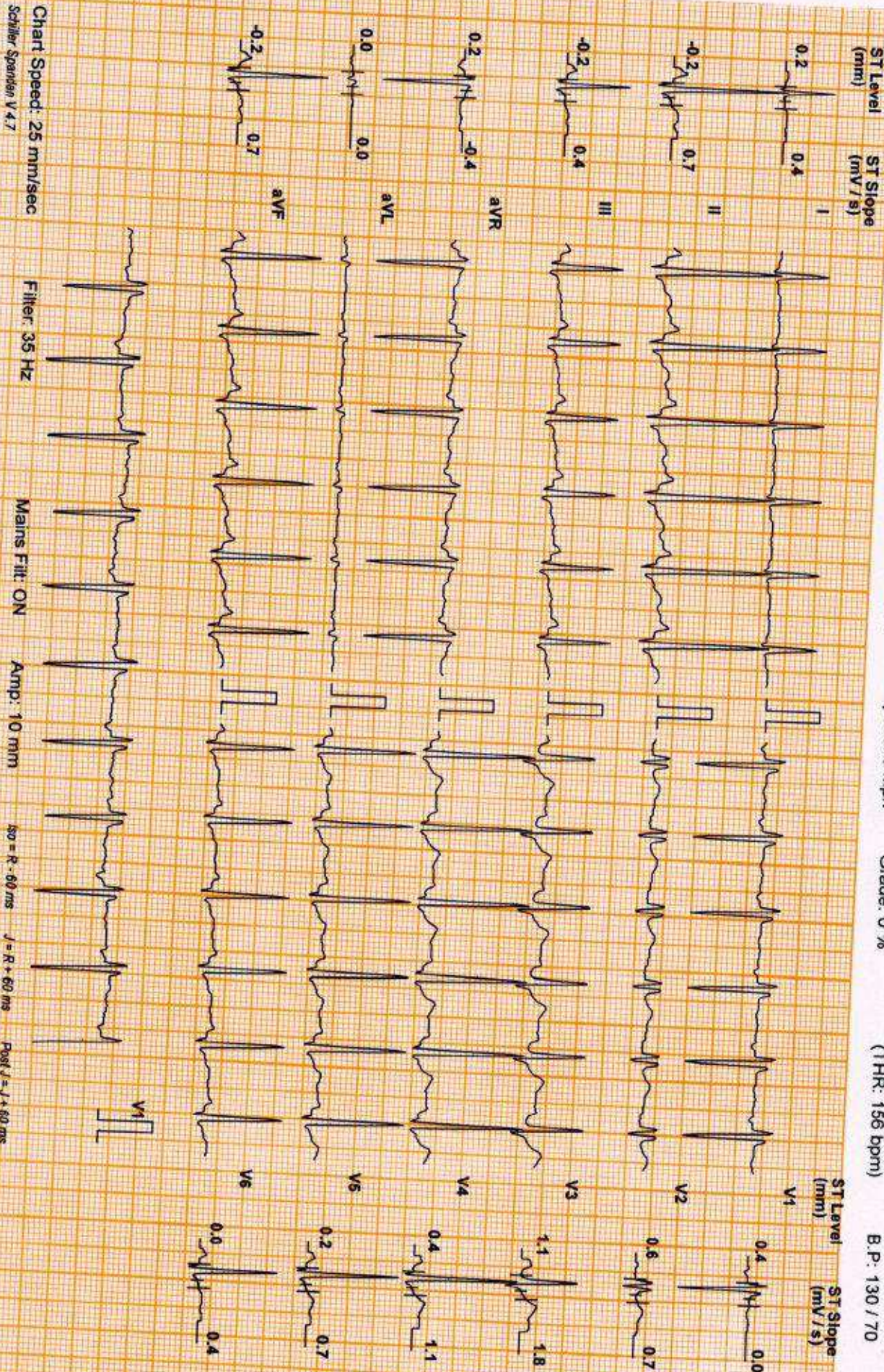

Chart Speed: 25 mm/sec
Schluter Standard V 4.7

Filter: 35 Hz

Mains Fil: ON

Amp: 10 mm

50 = R - 60 ms

J = R + 60 ms

Post J = J + 60 ms

Linked Median

PLABITA DEVI (36 F)

Protocol: Bruce

DDRC agilius DIAGNOSTICS P NAGAR

ID: WH006844

Date: 19-Aug-23

Exec Time : 7 m 0 s

Stage Time : 0 m 54 s HR: 108 bpm

Stage: Recovery(4)

Speed: 0 mph

Grade: 0 %

(THR: 156 bpm)

B.P: 130 / 70

Test Report

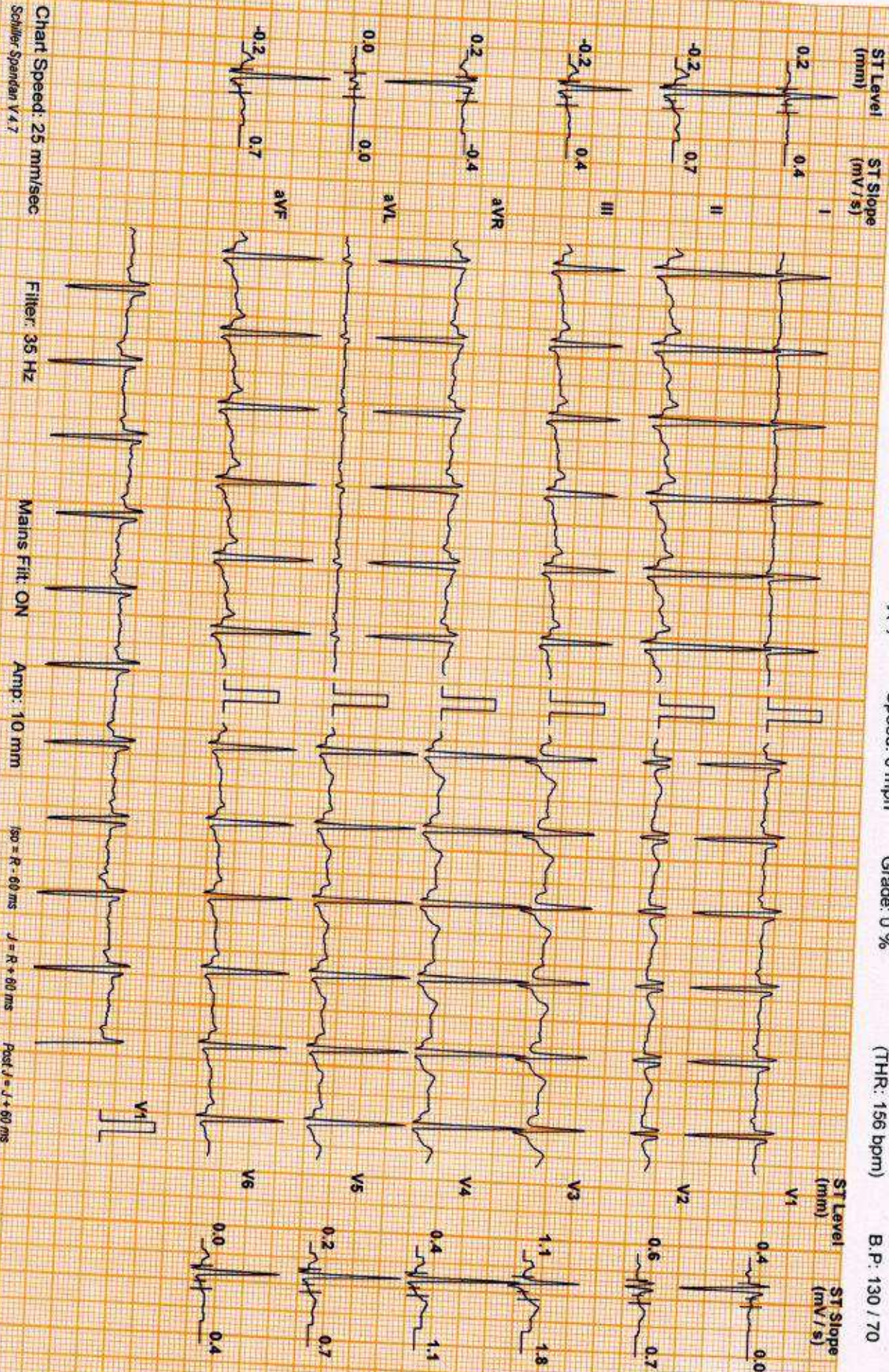

Chart Speed: 25 mm/sec
Schiller Spandau V 4.7

Filter: 35 Hz

Mains Fil: ON

Amp: 10 mm

iso = R - 60 ms

J = R + 80 ms

Post J = J + 60 ms

Linked Median

DDRC agilus DIAGNOSTICS P NAGAR

Patient Details

Name: PLABITA DEVI ID: WH006844

Date: 19-Aug-23

Time: 14:37:51

Age: 36 y

Sex: F

Height: -- cms

Weight: -- Kgs

Clinical History: NIL

Medications:

Test Details

Protocol: Bruce

Pr.MHR: 184 bpm

THR: 156 (85 % of Pr.MHR) bpm

Total Exec. Time: 7 m 0 s

Max. HR: 184 (100% of Pr.MHR)bpm

Max. Mets: 10.20

Max. BP: 150 / 70 mmHg

Max. BP x HR: 27600 mmHg/min

Min. BP x HR: 4920 mmHg/min

Test Termination Criteria: Target HR attained

Protocol Details

Stage Name	Stage Time (min : sec)	Mets	Speed (mph)	Grade (%)	Heart Rate (bpm)	Max. BP (mm/Hg)	Max. ST Level (mm)	Max. ST Slope (mV/s)
Supine	1 : 29	1.0	0	0	82	100 / 60	-1.49 aVR	3.18 V5
Standing	0 : 36	1.0	0	0	87	100 / 60	-1.27 aVR	3.18 V5
1	3 : 0	4.6	1.7	10	142	110 / 70	-1.27 aVR	3.18 II
2	3 : 0	7.0	2.5	12	167	120 / 70	-1.49 II	3.18 V4
Peak Ex	1 : 0	10.2	3.4	14	184	130 / 70	-1.91 II	3.54 V4
Recovery(1)	1 : 0	1.8	1	0	150	150 / 70	-1.27 aVF	5.31 V4
Recovery(2)	1 : 0	1.0	0	0	121	140 / 70	-1.27 aVR	4.95 V4
Recovery(3)	1 : 0	1.0	0	0	111	130 / 70	-0.85 aVR	3.54 V3
Recovery(4)	0 : 31	1.0	0	0	103	120 / 70	-0.42 III	1.77 V3

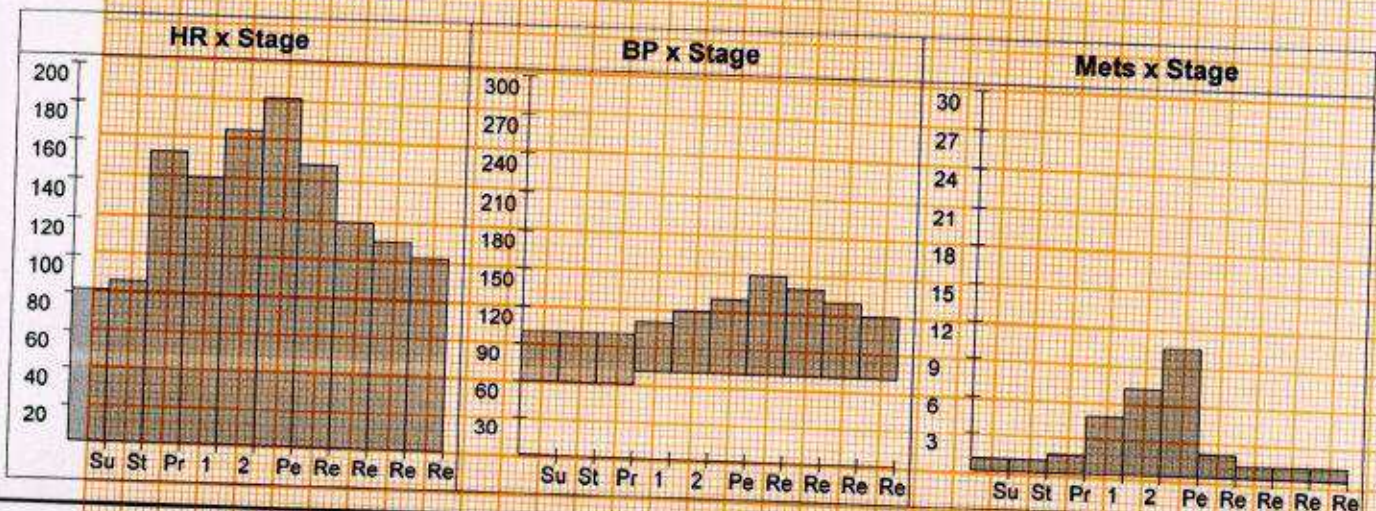

DDRC SRL DIAGNOSTICS LTD. TRIVANDRUM, KOTTAYAM, COCHIN, CALICUT

DDRC agilus DIAGNOSTICS P NAGAR

Patient Details

Date: 19-Aug-23

Time: 14:37:51

Name: PLABITA DEVI ID: WH006844

Age: 36 y

Sex: F

Height: -- cms

Weight: -- Kgs

Interpretation

The patient exercised according to the Bruce protocol for 7 m 0 s achieving a work level of Max. METS : 10.20. Resting heart rate initially 82 bpm, rose to a max. heart rate of 184 (100% of Pr.MHR) bpm. Resting blood Pressure 100 / 60 mmHg, rose to a maximum blood pressure of 150 / 70 mmHg.No Angina, No Arrhythmia.

No significant ST changes

Test negative for inducible ischemia

Dr. George Thomas MD, FCSI, FIAE
Cardiologist



Ref. Doctor: MEDIWHEEL

Doctor: -----

(Summary Report edited by user)

DDRC SRL DIAGNOSTICS LTD. TRIVANDRUM. KOTTAYAM. COCHIN. CALICUT

भारत सरकार
Government of India

अभार

Issue Date: 02/11/2021



Plabita Devi
जन्म तिथि / DOB: 20/11/1986
लिंग / Gender: Female

5482 1658 2781

मेरा आधार, मेरी पहचान

Plabita Devi



भारतीय विशिष्ट पहचान प्राधिकरण
Unique Identification Authority of India

भारत सरकार
AADHAAR

Print Date: 27/11/2021

पता: C/O: Sukleswar Basumatary, Langhin Bazar Bl.-1, Karbi
Anglong, Assam, 782441



Address: C/O: Sukleswar Basumatary,
Langhin Bazar Bl.-1, Karbi Anglong, Assam,
782441

5482 1658 2781

1947 help@uidai.gov.in www.uidai.gov.in

PATIENT NAME : MRS. PLABITA DEVI

REF. DOCTOR : DR. MEDIWHEEL ARCOFEMI HEALTHCARE LIMITED

CODE/NAME & ADDRESS : CA00010147 -
MEDIWHEEL ARCOFEMI HEALTHCARE LIMITED
F701A, LADO SARAI, NEW DELHI, SOUTH DELHI,
DELHI,
SOUTH DELHI 110030
8800465156

ACCESSION NO : 4126WH006844
PATIENT ID : PLABF3011864126
CLIENT PATIENT ID:
ADHA NO:

AGE/SEX : 36 Years Female
DRAWN :
RECEIVED : 19/08/2023 10:24:15
REPORTED : 19/08/2023 18:28:09

Test Report Status	Results	Biological Reference Interval	Units
Preliminary			

MEDIWHEEL HEALTH CHECKUP BELOW 40(F)TMT

TREADMILL TEST

TREADMILL TEST TEST COMPLETED

OPHTHAL

OPHTHAL COMPLETED

PHYSICAL EXAMINATION

PHYSICAL EXAMINATION COMPLETED

DR. SMITHA PAULSON, MD
(PATH), DPB
(Reg No - TCMC:35960)
LAB DIRECTOR & HEAD-
HISTOPATHOLOGY & CYTOLOGY

DR. NILA THERESA DAVIS, MBBS
MD(PATH)
(Reg No - TCMC:45470)
CONSULTANT PATHOLOGIST

DR. TEJAS PRASAD
VIDWANS, MBBS MD(PATH)(Reg
No -MMC 2017/08/3919)
CONSULTANT PATHOLOGIST



View Details



View Report

PERFORMED AT :

DDRC AGILUS PATHLABS LIMITED
DDRC agilus TOWER, G-131, PANAMPILLY NAGAR,
ERNAKULAM, 682036
KERALA, INDIA
Tel : 93334 93334
Email : customercare.ddrc@agilus.in



Patient Ref. No. 666000005650796

PATIENT NAME : MRS. PLABITA DEVI

REF. DOCTOR : DR. MEDIWHEEL ARCOFEMI HEALTHCARE LIMITED

CODE/NAME & ADDRESS : CA00010147 -
MEDIWHEEL ARCOFEMI HEALTHCARE LIMITED
F701A, LADO SARAI, NEW DELHI, SOUTH DELHI,
DELHI,
SOUTH DELHI 110030
8800465156

ACCESSION NO : **4126WH006844**
PATIENT ID : PLABF3011864126
CLIENT PATIENT ID:
ADHA NO:

AGE/SEX : 36 Years Female
DRAWN :
RECEIVED : 19/08/2023 10:24:15
REPORTED : 19/08/2023 18:28:09

Test Report Status	Preliminary	Results	Units
--------------------	-------------	---------	-------

MEDIWHEEL HEALTH CHECKUP BELOW 40(F)TMT

ECG WITH REPORT

REPORT

TEST COMPLETED

USG ABDOMEN AND PELVIS

REPORT

TEST COMPLETED

CHEST X-RAY WITH REPORT

REPORT

TEST COMPLETED

HAEMATOLOGY - CBC

MEDIWHEEL HEALTH CHECKUP BELOW 40(F)TMT

BLOOD COUNTS, EDTA WHOLE BLOOD

HEMOGLOBIN METHOD : NON CYANMETHEMOGLOBIN	11.5 Low	12.0 - 15.0	g/dL
RED BLOOD CELL COUNT METHOD : IMPEDANCE	3.73 Low	3.8 - 4.8	mil/ μ L
WHITE BLOOD CELL COUNT METHOD : IMPEDANCE	4.88	4.0 - 10.0	thou/ μ L
PLATELET COUNT METHOD : IMPEDANCE	160	150 - 410	thou/ μ L

RBC AND PLATELET INDICES

HEMATOCRIT METHOD : CALCULATED	34.4 Low	36 - 46	%
-----------------------------------	----------	---------	---

DR. SMITHA PAULSON, MD
(PATH), DPB
(Reg No - TCMC:35960)
LAB DIRECTOR & HEAD-
HISTOPATHOLOGY & CYTOLOGY

DR. NILA THERESA DAVIS, MBBS
MD(PATH)
(Reg No - TCMC:45470)
CONSULTANT PATHOLOGIST

DR. TEJAS PRASAD
VIDWANS, MBBS MD(PATH) (Reg
No - MMC 2017/08/3919)
CONSULTANT PATHOLOGIST



View Details



View Report

PERFORMED AT :

DDRC AGILUS PATHLABS LIMITED
DDRC agilus TOWER, G-131, PANAMPILLY NAGAR,
ERNAKULAM, 682036
KERALA, INDIA
Tel : 93334 93334
Email : customercare.ddrc@agilus.in



Patient Ref. No. 666000005650796

PATIENT NAME : MRS. PLABITA DEVI

REF. DOCTOR : DR. MEDIWHEEL ARCOFEMI HEALTHCARE LIMITED

CODE/NAME & ADDRESS : CA00010147 -

MEDIWHEEL ARCOFEMI HEALTHCARE LIMITED
F701A, LADO SARAI, NEW DELHI, SOUTH DELHI,
DELHI,SOUTH DELHI 110030
8800465156

ACCESSION NO : 4126WH006844

PATIENT ID : PLABF3011864126

CLIENT PATIENT ID:
ABHA NO

AGE/SEX : 36 Years Female

DRAWN :

RECEIVED : 19/08/2023 10:24:15

REPORTED : 19/08/2023 18:28:09

Test Report Status	Preliminary	Results	Units
MEAN CORPUSCULAR VOL		92.2	83 - 101
METHOD : DERIVED FROM IMPEDANCE MEASURE			fL
MEAN CORPUSCULAR HGB.		30.8	27.0 - 32.0
METHOD : CALCULATED			pg
MEAN CORPUSCULAR HEMOGLOBIN CONCENTRATION		33.4	31.5 - 34.5
METHOD : CALCULATED			g/dL
RED CELL DISTRIBUTION WIDTH		14.5	12.0 - 18.0
MENTZER INDEX		24.7	%
MEAN PLATELET VOLUME		12.3 High	6.8 - 10.9
METHOD : DERIVED FROM IMPEDANCE MEASURE			fL
WBC DIFFERENTIAL COUNT			
SEGMENTED NEUTROPHILS		61	40 - 80
METHOD : DHSS FLOWCYTOMETRY			%
LYMPHOCYTES		30	20 - 40
METHOD : DHSS FLOWCYTOMETRY			%
MONOCYTES		5	2 - 10
METHOD : DHSS FLOWCYTOMETRY			%
EOSINOPHILS		4	1 - 6
METHOD : DHSS FLOWCYTOMETRY			%
BASOPHILS		0	0 - 2
METHOD : IMPEDANCE			%
ABSOLUTE NEUTROPHIL COUNT		2.98	2.0 - 7.0
METHOD : CALCULATED			thou/ μ L
ABSOLUTE LYMPHOCYTE COUNT		1.46	1 - 3
METHOD : CALCULATED			thou/ μ L
ABSOLUTE MONOCYTE COUNT		0.24	0.20 - 1.00
METHOD : CALCULATED			thou/ μ L
ABSOLUTE EOSINOPHIL COUNT		0.20	0.02 - 0.50
METHOD : CALCULATED			thou/ μ L
ABSOLUTE BASOPHIL COUNT		0.00	0.00 - 0.10
METHOD : CALCULATED			thou/ μ L
NEUTROPHIL LYMPHOCYTE RATIO (NLR)		1.9	

DR. NISHA G, MBBS MD (PATH),
(Reg No - TCMC:45399)
CONSULTANT PATHOLOGIST

Page 3 Of 10



View Details



View Report



Patient Ref. No. 666000005650796

PERFORMED AT :

DDRC AGILUS PATHLABS LIMITED
DDRC Agilus TOWER, G-131, PANAMPILLY NAGAR,
ERNAKULAM, 682036
KERALA, INDIA
Tel : 93334 93334
Email : customercare.ddrc@agilus.in

PATIENT NAME : MRS. PLABITA DEVI

REF. DOCTOR : DR. MEDIWHEEL ARCOFEMI HEALTHCARE LIMITED

CODE/NAME & ADDRESS : CA00010147 -

 MEDIWHEEL ARCOFEMI HEALTHCARE LIMITED
 F701A, LADO SARAI, NEW DELHI, SOUTH DELHI,
 DELHI,
 SOUTH DELHI 110030
 8800465156

ACCESSION NO : 4126WH006844

PATIENT ID : PLABF3011864126

CLIENT PATIENT ID:
ABHA NO

AGE/SEX : 36 Years Female

DRAWN :

RECEIVED : 19/08/2023 10:24:15

REPORTED : 19/08/2023 18:28:09

Test Report Status	Preliminary	Results	Units
--------------------	-------------	---------	-------

ERYTHROCYTE SEDIMENTATION RATE (ESR), WHOLE BLOOD

SEDIMENTATION RATE (ESR)	11	0 - 20	mm at 1 hr
--------------------------	----	--------	------------

METHOD : WESTERGAEN METHOD

SUGAR URINE - POST PRANDIAL

SUGAR URINE - POST PRANDIAL	NOT DETECTED	NOT DETECTED
-----------------------------	--------------	--------------

SUGAR URINE - FASTING

SUGAR URINE - FASTING	NOT DETECTED	NOT DETECTED
-----------------------	--------------	--------------

IMMUNOHAEMATOLOGY**MEDIWHEEL HEALTH CHECKUP BELOW 40(F)TMT****ABO GROUP & RH TYPE, EDTA WHOLE BLOOD**

ABO GROUP	TYPE A
RH TYPE	POSITIVE

METHOD : GEL CARD METHOD

BIO CHEMISTRY**MEDIWHEEL HEALTH CHECKUP BELOW 40(F)TMT****BLOOD UREA NITROGEN (BUN), SERUM**

BLOOD UREA NITROGEN	9	Adult(<60 yrs) : 6 to 20	mg/dL
---------------------	---	--------------------------	-------

METHOD : UREASE - UV

Page 4 Of 10

 DR. SMITHA PAULSON, MD
 (PATH), DPB
 (Reg No - TCMC:35960)
 LAB DIRECTOR & HEAD-
 HISTOPATHOLOGY & CYTOLOGY

 DR. HARI SHANKAR, MBBS MD
 (Reg No - TCMC:62092)
 HEAD - Biochemistry &
 Immunology



View Details



View Report

PERFORMED AT :
 DDRC AGILUS PATHLABS LIMITED
 DDRC agilus TOWER, G-131, PANAMPILLY NAGAR,
 ERNAKULAM, 682036
 KERALA, INDIA
 Tel : 93334 93334
 Email : customercare.ddrc@agilus.in

Patient Ref. No. 666000005650796

PATIENT NAME : MRS. PLABITA DEVI

REF. DOCTOR : DR. MEDIWHEEL ARCOFEMI HEALTHCARE LIMITED

CODE/NAME & ADDRESS : CA00010147 -

MEDIWHEEL ARCOFEMI HEALTHCARE LIMITED
F701A, LADO SARAI, NEW DELHI, SOUTH DELHI,
DELHI,
SOUTH DELHI 110030
8800465156

ACCESSION NO : 4126WH006844

PATIENT ID : PLABF3011864126

CLIENT PATIENT ID:
ABHA NO

AGE/SEX : 36 Years Female

DRAWN :

RECEIVED : 19/08/2023 10:24:15

REPORTED : 19/08/2023 18:28:09

Test Report Status	Preliminary	Results	Units
--------------------	-------------	---------	-------

BUN/CREAT RATIO

BUN/CREAT RATIO 15.7

CREATININE, SERUM

CREATININE 0.57 18 - 60 yrs : 0.6 - 1.1 mg/dL
METHOD : JAFFE KINETIC METHOD

GLUCOSE, POST-PRANDIAL, PLASMA

GLUCOSE, POST-PRANDIAL, PLASMA 93
METHOD : HEXOKINASE
Diabetes Mellitus : > or = 200mg/dL
Impaired Glucose tolerance/
Prediabetes : 140 - 199.
Hypoglycemia : < 55.

GLUCOSE FASTING, FLUORIDE PLASMA

GLUCOSE, FASTING, PLASMA 101
METHOD : HEXOKINASE
Diabetes Mellitus : > or = 126mg/dL
Impaired fasting Glucose/
Prediabetes : 101 - 125.
Hypoglycemia : < 55.

GLYCOSYLATED HEMOGLOBIN(HBA1C), EDTA WHOLE BLOOD

GLYCOSYLATED HEMOGLOBIN (HBA1C) 5.1
Normal : 4.0 - 5.6%
Non-diabetic level : < 5.7%
Diabetic : > 6.5%

DR. SMITHA PAULSON, MD
(PATH), DPB
(Reg No - TCMC:35960)
LAB DIRECTOR & HEAD-
HISTOPATHOLOGY & CYTOLOGY

DR. HARI SHANKAR, MBBS MD
(Reg No - TCMC:62092)
HEAD - Biochemistry &
Immunology

Page 5 Of 10



View Details



View Report



Patient Ref. No. 666000005650796

PERFORMED AT :
DDRC AGILUS PATHLABS LIMITED
DDRC agilus TOWER, G-131, PANAMPILLY NAGAR,
ERNAKULAM, 682036
KERALA, INDIA
Tel : 93334 93334
Email : customercare.ddrc@agilus.in

PATIENT NAME : MRS. PLABITA DEVI

REF. DOCTOR : DR. MEDIWHEEL ARCOFEMI HEALTHCARE LIMITED

CODE/NAME & ADDRESS : CA00010147 -
MEDIWHEEL ARCOFEMI HEALTHCARE LIMITED
F701A, LADO SARAI, NEW DELHI, SOUTH DELHI,
DELHI,
SOUTH DELHI 110030
8800465156

ACCESSION NO : **4126WH006844**
PATIENT ID : PLABF3011864126
CLIENT/PATIENT ID:
ABHA NO

AGE/SEX : 36 Years Female
DRAWN :
RECEIVED : 19/08/2023 10:24:15
REPORTED : 19/08/2023 18:28:09

Test Report Status	Preliminary	Results	Units
--------------------	-------------	---------	-------

Glycemic control goal
More stringent goal : < 6.5 %
General goal : < 7%
Less stringent goal : < 8%.

Glycemic targets in CKD :-
If eGFR > 60 : < 7%
If eGFR < 60 : 7 - 8.5%
< 116.0 mg/dL

MEAN PLASMA GLUCOSE

99.7

LIVER FUNCTION TEST WITH GGT

BILIRUBIN, TOTAL

METHOD : DIAZO METHOD

0.62

General Range : < 1.1 mg/dL

BILIRUBIN, DIRECT

METHOD : DIAZO METHOD

0.24

General Range : < 0.3 mg/dL

BILIRUBIN, INDIRECT

0.38

0.00 - 0.60 mg/dL

TOTAL PROTEIN

7.5

Ambulatory : 6.4 - 8.3 g/dL

ALBUMIN

4.6

Recumbant : 6 - 7.8

GLOBULIN

2.9

20-60yrs : 3.5 - 5.2 g/dL

2.0 - 4.0 g/dL

Neonates -

Pre Mature:

0.29 - 1.04

1.00 - 2.00 RATIO

ALBUMIN/GLOBULIN RATIO

1.6

Adults : < 33 U/L

ASPARTATE AMINOTRANSFERASE (AST/SGOT)

18

Adult (<60yrs) : 35 - 105 U/L

ALANINE AMINOTRANSFERASE (ALT/SGPT)

19

Adult (female) : < 40 U/L

METHOD : IFCC WITHOUT PDP

ALKALINE PHOSPHATASE

90

METHOD : IFCC

GAMMA GLUTAMYL TRANSFERASE (GGT)

12

TOTAL PROTEIN, SERUM



DR. SMITHA PAULSON, MD
(PATH), DPB
(Reg No - TCMC:35960)
LAB DIRECTOR & HEAD-
HISTOPATHOLOGY & CYTOLOGY



DR. HARI SHANKAR, MBBS MD
(Reg No - TCMC:62092)
HEAD - Biochemistry &
Immunology



View Details



View Report

PERFORMED AT :

DDRC AGILUS PATHLABS LIMITED
DDRC agilus TOWER, G-131, PANAMPILLY NAGAR,
ERNAKULAM, 682036
KERALA, INDIA
Tel : 93334 93334
Email : customercare.ddrc@agilus.in



Patient Ref. No. 666000005650796

PATIENT NAME : MRS. PLABITA DEVI **REF. DOCTOR : DR. MEDIWHEEL ARCOFEMI HEALTHCARE LIMITED**

CODE/NAME & ADDRESS : CA00010147 - MEDIWHEEL ARCOFEMI HEALTHCARE LIMITED F701A, LADO SARAI, NEW DELHI, SOUTH DELHI, DELHI, SOUTH DELHI 110030 8800465156	ACCESSION NO : 4126WH006844 PATIENT ID : PLABF3011864126 CLIENT PATIENT ID: ABHAY NO	AGE/SEX : 36 Years Female DRAWN : RECEIVED : 19/08/2023 10:24:15 REPORTED : 19/08/2023 18:28:09
--	--	--

Test Report Status	Preliminary	Results	Units
--------------------	-------------	---------	-------

TOTAL PROTEIN	7.5	Ambulatory : 6.4 - 8.3 Recumbant : 6 - 7.8	g/dL
<small>METHOD : BIURET</small>			
URIC ACID, SERUM			
URIC ACID	4.3	Adults : 2.4-5.7	mg/dL
<small>METHOD : SPECTROPHOTOMETRY</small>			

BIOCHEMISTRY - LIPID
MEDIWHEEL HEALTH CHECKUP BELOW 40(F)TMT

LIPID PROFILE, SERUM			
CHOLESTEROL	138	Desirable : < 200 Borderline : 200-239 High : >or= 240	mg/dL
<small>METHOD : CHOD-POD</small>			
TRIGLYCERIDES	76	Normal : < 150 High : 150-199 Hypertriglyceridemia : 200-499 Very High : > 499	mg/dL
HDL CHOLESTEROL	43	General range : 40-60	mg/dL
<small>METHOD : DIRECT ENZYME CLEARANCE</small>			
LDL CHOLESTEROL, DIRECT	87	Optimum : < 100 Above Optimum : 100-139 Borderline High : 130-159 High : 160-189 Very High : >or= 190	mg/dL
NON HDL CHOLESTEROL	95	Desirable: Less than 130 Above Desirable: 130 - 159 Borderline High: 160 - 189 High: 190 - 219 Very high: > or = 220	mg/dL
VERY LOW DENSITY LIPOPROTEIN	15.2	Desirable value : 10 - 35	mg/dL

DR. SMITHA PAULSON, MD
(PATH), DPB
(Reg No - TCMC:35960)
LAB DIRECTOR & HEAD -
HISTOPATHOLOGY & CYTOLOGY

DR. HARI SHANKAR, MBBS MD
(Reg No - TCMC:62092)
HEAD - Biochemistry &
Immunology



View Details



View Report



Patient Ref. No. 666000005650796

PERFORMED AT :
DDRC AGILUS PATHLABS LIMITED
DDRC agilus TOWER, G-131, PANAMPILLY NAGAR,
ERNAKULAM, 682036
KERALA, INDIA
Tel : 93334 93334
Email : customercare.ddrc@agilus.in

PATIENT NAME : MRS. PLABITA DEVI

REF. DOCTOR : DR. MEDIWHEEL ARCOFEMI HEALTHCARE LIMITED

CODE/NAME & ADDRESS : CA00010147 -
MEDIWHEEL ARCOFEMI HEALTHCARE LIMITED
F701A, LADO SARAI, NEW DELHI, SOUTH DELHI,
DELHI,
SOUTH DELHI 110030
8800465156

ACCESSION NO : **4126WH006844**
PATIENT ID : PLABF3011864126
CLIENT/PATIENT ID:
RBHA NO

AGE/SEX : 36 Years Female
DRAWN :
RECEIVED : 19/08/2023 10:24:15
REPORTED : 19/08/2023 18:28:09

Test Report Status	Preliminary	Results	Units
--------------------	-------------	---------	-------

CHOL/HDL RATIO	3.2 Low	3.3-4.4 Low Risk 4.5-7.0 Average Risk 7.1-11.0 Moderate Risk > 11.0 High Risk	
LDL/HDL RATIO	2.0	0.5 - 3.0 Desirable/Low Risk 3.1 - 6.0 Borderline/Moderate Risk >6.0 High Risk	

SPECIALISED CHEMISTRY - HORMONE

MEDIWHEEL HEALTH CHECKUP BELOW 40(F)TMT

THYROID PANEL, SERUM

T3	107.30	Non-Pregnant : 80-200 Pregnant Trimester-wise 1st : 81-190 2nd : 100-260 3rd : 100-260	ng/dL
T4	7.52	Adults : 4.5-12.1	µg/dl
TSH 3RD GENERATION	2.550	Non-Pregnant : 0.4-4.2 Pregnant Trimester-wise : 1st : 0.1 - 2.5 2nd : 0.2 - 3 3rd : 0.3 - 3	µIU/mL

METHOD : ELECTROCHEMILUMINESCENCE

CLINICAL PATH - URINALYSIS

MEDIWHEEL HEALTH CHECKUP BELOW 40(F)TMT

PHYSICAL EXAMINATION, URINE

DR. NISHA G, MBBS MD(PATH),
(Reg No - TCMC:45399)
CONSULTANT PATHOLOGIST

DR. HARI SHANKAR, MBBS MD
(Reg No - TCMC:62092)
HEAD - Biochemistry &
Immunology

DR. SMITHA PAULSON, MD
(PATH), DPB
(Reg No - TCMC:35960)
LAB DIRECTOR & HEAD-
HISTOPATHOLOGY & CYTOLOGY

Page 8 Of 10



View Details

View Report

PERFORMED AT :

DDRC AGILUS PATHLABS LIMITED
DDRC agilus TOWER, G-131, PANAMPILLY NAGAR,
ERNAKULAM, 682036
KERALA, INDIA
Tel : 93334 93334
Email : customercare.ddrc@agilus.in



Patient Ref. No. 66600005650796

PATIENT NAME : MRS. PLABITA DEVI

REF. DOCTOR : DR. MEDIWHEEL ARCOFEMI HEALTHCARE LIMITED

CODE/NAME & ADDRESS : CA00010147 -
MEDIWHEEL ARCOFEMI HEALTHCARE LIMITED
F701A, LADO SARAI, NEW DELHI, SOUTH DELHI,
DELHI,
SOUTH DELHI 110030
8800465156

ACCESSION NO : **4126WH006844**
PATIENT ID : PLABF3011864126
CLIENT/PATIENT ID:
ADHA NO

AGE/SEX : 36 Years Female
DRAWN :
RECEIVED : 19/08/2023 10:24:15
REPORTED : 19/08/2023 18:28:09

Test Report Status	Preliminary	Results	Units
--------------------	-------------	---------	-------

COLOR	PALE YELLOW		
APPEARANCE	CLEAR		

CHEMICAL EXAMINATION, URINE

PH	5.0	4.8 - 7.4	
SPECIFIC GRAVITY	1.020	1.015 - 1.030	
PROTEIN	NOT DETECTED	NOT DETECTED	
GLUCOSE	NOT DETECTED	NOT DETECTED	
KETONES	NOT DETECTED	NOT DETECTED	
BLOOD	NOT DETECTED	NOT DETECTED	
BILIRUBIN	NOT DETECTED	NOT DETECTED	
UROBILINOGEN	NORMAL	NORMAL	
NITRITE	NOT DETECTED	NOT DETECTED	
LEUKOCYTE ESTERASE	NOT DETECTED	NOT DETECTED	

MICROSCOPIC EXAMINATION, URINE

RED BLOOD CELLS	NOT DETECTED	NOT DETECTED	/HPF
WBC	1-2	0-5	/HPF
EPITHELIAL CELLS	0-1	0-5	/HPF
CASTS	NOT DETECTED		
CRYSTALS	NOT DETECTED		
BACTERIA	NOT DETECTED	NOT DETECTED	
YEAST	NOT DETECTED	NOT DETECTED	

CLINICAL PATH - STOOL ANALYSIS

MEDIWHEEL HEALTH CHECKUP BELOW 40(F)TMT RESULT PENDING



View Details



View Report

PERFORMED AT :

DDRC AGILUS PATHLABS LIMITED
DDRC agilus TOWER, G-131, PANAMPILLY NAGAR,
ERNAKULAM, 682036
KERALA, INDIA
Tel : 93334 93334
Email : customercare.ddrc@agilus.in



Patient Ref. No. 66600005650796

Date... 19/8/23.

OPHTHALMOLOGY REPORT

This is to certify that I have examined

Mr/ Ms : Plabala devi.....Aged...36.....and his/ her

visual standards is as follows :

Visual Acuity:

For far vision

R: 6/6.....

L: 6/6 P......

TPG { 6/6
6/6

For near vision

R: N/6.....

L: N/6.....

Color Vision : Normal.....



[Signature]
CIYA MARY P ROCKY
(Optometrist)

NAME: MRS PLABITHA DEVI	STUDY DATE: 19.08.2023
AGE / SEX : 36 YRS / F	REPORTING DATE : 19.08.2023
REFERRED BY: MEDIWHEEL ARCOFEMI	ACC NO: 4126WH006844

X - RAY - CHEST PA VIEW

- Both the lung fields are clear.
- B/L hila and mediastinal shadows are normal.
- Cardiac silhouette appears normal.
- Cardio - thoracic ratio is normal.
- Bilateral CP angles and domes of diaphragm appear normal.

IMPRESSION : Normal study.**Kindly correlate clinically**

Navneet
Dr. NAVNEET KAUR, MBBS, MD
Consultant Radiologist.



ID: 6844
PLABITA DEVI
Female 36 Years

Rebika

19-08-2023 01:13:10 PM
HR : 57 bpm
P : 83 ms
PR : 139 ms
QRS : 87 ms
QT/QTc : 387/379 ms
P/QRS/T : 52/47/42 °
RV5/SV1 : 1.522/1.481 mV

Diagnosis Information:

IRBBB

DR GEORGE THOMAS
MD, FCSI, FIAE
Ref-Phys. : MEDIWHEEL
Report Confirmed by:

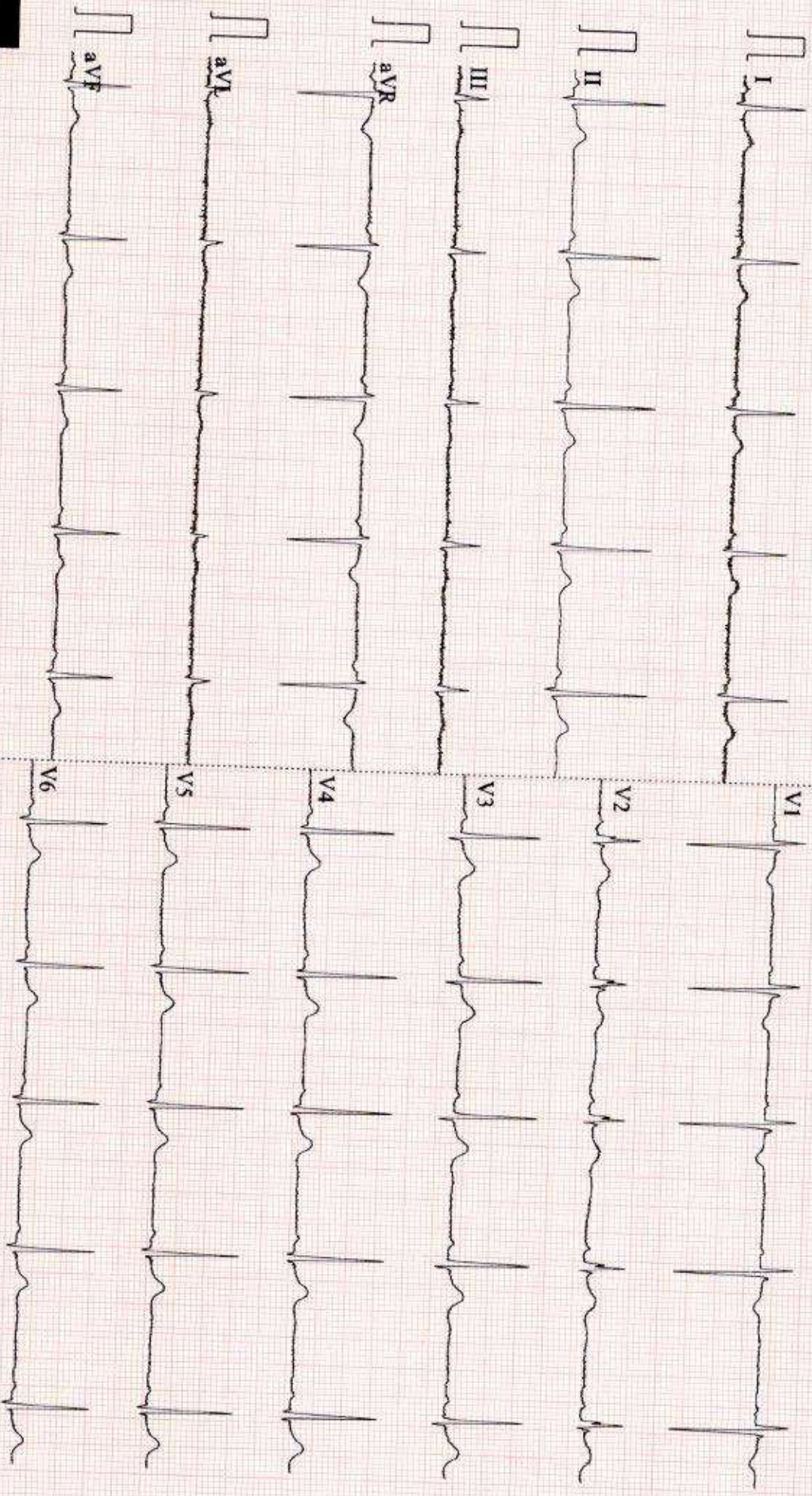

0.67~100Hz ACS0 25mm/s 10mm/mV 2*5.0s 57 V2.2 SEMIP V1.81 DDRC agilus DIAGNOSTICS P NAGAR