

H. - 166 cm  
W. - 66.2 kg  
B.P. - 119/76  
P/R - 72/bpm  
SpO2 - 99%

भारतीय विशिष्ट पहचान प्राधिकरण  
Unique Identification Authority of India

पता:  
S/O: Ghanshyam Singh, Gahalau, Gahau,  
Aligarh - 202124

Address:  
S/O: Ghanshyam Singh, Gahalau, Gahau,  
Aligarh,  
Uttar Pradesh - 202124



4768 6897 3157  
VID : 9111 8354 0803 1564

1947 | help@uidai.gov.in | www.uidai.gov.in



भारतीय विशिष्ट पहचान प्राधिकरण  
Government of India

Issue Date: 17/08/2013



श्रीपाल सिंह  
Shripal Singh  
जन्म तारीख/DOB: 07/09/1972  
पुरुष/ MALE

4768 6897 3157  
VID : 9111 8354 0803 1564

माझे आधार, माझी ओळख

*Om Singh*

7904374360

Visit: self  
51 Years

Male Unknown

sim hospital  
sector 63  
Gautam Budhha Nagar - UP-201307

Location:  
Room:  
Order Number:  
Indication:  
Medication 1:  
Medication 2:  
Medication 3:

69 bpm  
-- / -- mmHg

QRS	72 ms
QT / QTcBaz	360 / 385 ms
PR	146 ms
P	96 ms
RR / PP	864 / 869 ms
P / QRS / T	64 / 60 / 28 degrees

Normal sinus rhythm  
Normal ECG



Technician:  
Ordering Ph.  
Referring Ph.  
Attending Ph.

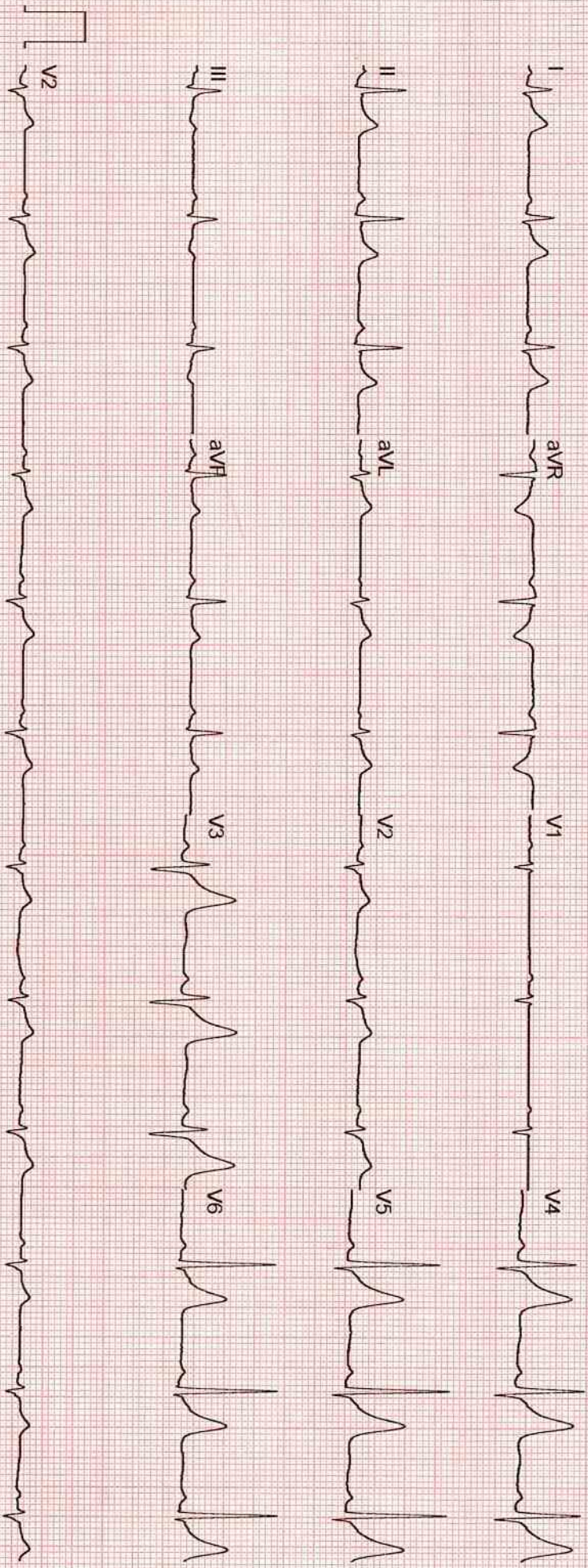

GE MAC2000 1.1 12SL™ V241

25 mm/s 10 mm/mV

ADS 0.56-20 Hz 50 Hz 4x2.5x3\_25\_R1

Unconfirmed

1/1



# SJM SUPER SPECIALITY HOSPITAL

100 Bedded Super Speciality Hospital

Sector-63, Noida, NH-9, Near Hindon Bridge

Ph.: 0120-6530900 / 10, Mob.: +91 9599259072

E-mail: sjmhospital@yahoo.com / Website: sjmhospital.com

(24 Hours Emergency, NICU/ICU, Pharmacy & Ambulance Available)



9/3/24

- (IVF SPECIALIST)**  
 Dr. Pushpa Kaul (IVF)  
 M.B.B.S, MD(Obst, & Gynae)  
 Dr. Neha Zutshi (Embryologist)
- OTHER SPECIALIST**  
 Dr. Pushpa Kaul (IVF)  
 M.B.B.S, MD(Obst, & Gynae)  
 Dr. Smritee Virmani (Endoscopy)  
 MBBS, DGO, DNB, ICOG (Obst. & Gynae)  
 Dr. Vinod Bhat  
 M.B.B.S, MD (General Medicine)  
 Dr. Vineet Gupta, MS (ENT)  
 Dr. Naveen Gupta, MS (EYE)  
 Dr. Ashutosh Singh, MS (Urology)  
 Dr. Rahul Kaul (Spine Surgeon)  
 MBBS, MS, (Orthopaedic)  
 Dr. Raj Ganjoo MD (Psychiatric)  
 Dr. Akash Mishra (Neuro Surgeon)  
 Dr. Sanjay Sharma (Cardiologist)  
 Dr. S.K. Pandita, MS (Surgeon)  
 Dr. B.P. Gupta, MS (Surgeon)  
 Dr. Jaisika Rajpal  
 (MDS), (Periodontist & Implantologist)  
 Dr. Akash Arora  
 (MDS), Maxillofacial Surgeon  
 Dr. Deepa Maheshwari  
 M.B.B.S., MD, FRM, (IVF Specialist)  
 Dr. Vivek Kumar Gupta  
 MBBS, MS (General Surgeon)  
 M.Ch. (Plastic Surgery)  
 Dr. Anand Kumar  
 MBBS, MD (Paediatrics)  
 Dr. Amit kumar Kothari  
 MBBS, MD (Medicine)  
 Dr. Amit Aggarwal  
 M.B.B.S., M.S. Ortho.
- Facilities:**  
 100 Beds. Private & Public wards  
 Inpatient & Outpatient - (OPD)Facilities  
 24-Hour ambulance and emergency  
 3 Operation theatres  
 Laproscopic & Conventional Surgery  
 In vitro fertilization centre (IVF)  
 Intensive Care Unit. (ICU)  
 Neonatal ICUs (NICU)  
 Dental Clinic  
 Computerized pathology lab  
 Digital X-ray and ultrasound  
 Physiotherapy facilities  
 24-Hour Pharmacy  
 Cafeteria & Kitchen

Mr. Shripal Singh  
(Sly/M)

Vn < 6/10  
9/10

NO H/O DM RHT

AR < +1.25 DS / +0.75 DC X 180  
+1.25 DS / +0.75 DC X 20

- using distance glass only

Acc < +1.00 DS / +0.75 DC X 180 - 6/6  
 +1.00 DS / +0.75 DC X 20 - 6/6  
 Add: +2.00 DS N6 (BE)

Lubax-DS Eye Drops - 3T/D x 1mn  
 (BE) Program IPD=58



## CGHS & AYUSHMAN BHARAT

+ Not for medico legal purpose + No substitution of drugs allowed

**Panels:** Raksha TPA Pvt Ltd., Vipul Med Corp TPA Pvt Ltd., E-Meditek (TPA) Services Ltd., Medi-Assit India TPA Pvt Ltd., Park Mediclaim, Genins India TPA Pvt Ltd., Family Healthcare TPA Pvt Ltd., Medicate TPA Service (I) Pvt. Ltd., East Vidal Health Care TPA Pvt Ltd., MD India Healthcare, DHS TPA (India) Private Ltd., Medicate TPA Service (I) Pvt. Ltd., East West Assist TPA Pvt Ltd., United Healthcare Parekh TPA Pvt Ltd., Good Health TPA Services Ltd., Bajaj Allianz General Insurance Co. Ltd., IFFCO Tokio General Insurance Co. Ltd., IFFCO Tokio General Insurance Co. Ltd., Universal Insurance General Co. Ltd., TATA AIG General Insurance Co. Ltd., Cholamandalam General Insurance Co. Ltd., Liberty Videcon General Insurance Ltd., SBI General Insurance Co. Ltd., Kotak Mahindra General Insurance Co. Ltd., HDFC Standard Life Insurance Co. Ltd., The Oriental Insurance Co. Ltd.(Corporate), National Insurance Co. Ltd.(Corporate), The New India Insurance Co. Ltd. (Corporate), United India Insurance Co Ltd. (Corporate)

# SJM SUPER SPECIALITY HOSPITAL

Sector-63, Noida, NH-9, Near Hindon Bridge  
Tel.: 0120-6530900 / 10 Mob.: +91 9599259072  
E-mail.: email@sjmhospital.com  
Web.: www.sjmhospital.com



## Laboratory Report

Lab Serial no. : LSHHI277028  
Patient Name : Mr. SHRIPAL SINGH  
Age / Sex : 52 Yrs / M  
Referred by : Dr. SELF  
Doctor Name : Dr. Vinod Bhat  
OPD : OPD

Mr. No : 112729  
Reg. Date & Time : 09-Mar-2024 03:38 AM  
Sample Receive Date : 09-Mar-2024 03:45 PM  
Result Entry Date : 09-Mar-2024 06:55PM  
Reporting Time : 09-Mar-2024 06:55 PM

### HAEMATOLOGY

	results	unit	reference
<b>CBC / COMPLETE BLOOD COUNT</b>			
HB (Haemoglobin)	15.0	gm/dL	12.0 - 17.0
TLC	5.0	Thousand/mm	4.0 - 11.0
DLC			
Neutrophil	69	%	40 - 70
Lymphocyte	21	%	20 - 40
Eosinophil	<b>08</b>	%	01 - 06
Monocyte	02	%	02 - 08
Basophil	00	%	00 - 01
R.B.C.	<b>5.13</b>	Thousand / UI	3.8 - 5.10
P.C.V	<b>46.4</b>	million/UI	00 - 40
M.C.V.	90.4	fL	78 - 100
M.C.H.	29.2	pg	27 - 31
M.C.H.C.	32.3	g/dl	32 - 36
Platelet Count	<b>1.42</b>	Lacs/cumm	1.5 - 4.5

#### INTERPRETATION:

To determine your general health status; to screen for, diagnose, or monitor any one of a variety of diseases and conditions that affect blood cells, such as anemia, infection, inflammation, bleeding disorder or cancer



technician :

Typed By : Mr. BIRJESH

*rsind*

## Laboratory Report

Lab Serial no. : LSHHI277028	Mr. No : 112729
Patient Name : Mr. SHRIPAL SINGH	Reg. Date & Time : 09-Mar-2024 03:38 AM
Age / Sex : 52 Yrs / M	Sample Receive Date : 09-Mar-2024 03:45 PM
Referred by : Dr. SELF	Result Entry Date : 09-Mar-2024 06:55PM
Doctor Name : Dr. Vinod Bhat	Reporting Time : 09-Mar-2024 06:55 PM
OPD : OPD	

### BIOCHEMISTRY

	results	unit	reference
<b>KFT,Serum</b>			
Blood Urea	34.1	mg/dL	18 - 55
Serum Creatinine	0.75	mg/dl	0.7 - 1.3
Uric Acid	4.6	mg/dl	3.5 - 7.2
Calcium	9.8	mg/dL	8.8 - 10.2
Sodium (Na+)	140.8	mEq/L	135 - 150
Potassium (K+)	4.02	mEq/L	3.5 - 5.0
Chloride (Cl)	103.6	mmol/L	94 - 110
BUN/ Blood Urea Nitrogen	15.93	mg/dL	7 - 18
PHOSPHORUS-Serum	<b>2.21</b>	mg/dl	2.5 - 4.5

**Comment:-**

Kidneys play an important role in the removal of waste products and maintenance of water and electrolyte balance in the body. Kidney Function Test (KFT) includes a group of blood tests to determine how well the kidneys are working.

Centre for Excellent Patient Care



technician :

Typed By : Mr. BIRJESH



Page 1

**Dr. Rajeev Goel**  
 M.D. (Pathologist)  
 36548 (MCI)

**Dr. Bupinder Zutshi**  
 (M.B.B.S., MD)  
 Pathologist & Microbiologist

## Laboratory Report

Lab Serial no.	: LSHHI277028	Mr. No	: 112729
Patient Name	: Mr. SHRIPAL SINGH	Reg. Date & Time	: 09-Mar-2024 03:38 AM
Age / Sex	: 52 Yrs / M	Sample Receive Date	: 09-Mar-2024 03:45 PM
Referred by	: Dr. SELF	Result Entry Date	: 09-Mar-2024 06:55PM
Doctor Name	: Dr. Vinod Bhat	Reporting Time	: 09-Mar-2024 06:55 PM
OPD	: OPD		

### BIOCHEMISTRY

	results	unit	reference
<b>LIPID PROFILE, Serum</b>			
S. Cholesterol	167.0	mg/dl	< - 200
HDL Cholesterol	43.1	mg/dl	35.3 - 79.5
LDL Cholesterol	107.6	mg/dl	50 - 150
VLDL Cholesterol	16.4	mg/dl	00 - 40
Triglyceride	81.9	mg/dl	00 - 170
Cholestrol/HDL RATIO	3.9	%	3.30 - 4.40

#### INTERPRETATION:

Lipid profile OR lipid panel IS a panel of blood tests that serves as an initial screening tool for abnormalities in lipids, such as cholesterol and triglycerides. The results of this test can identify certain genetic diseases and can determine approximate risks for cardiovascular disease, certain forms of pancreatitis, and other diseases.



technician :

Typed By : Mr. BIRJESH



Page 1

**Dr. Rajeev Goel**  
M.D. (Pathologist)  
36548 (MCI)

**Dr. Bupinder Zutshi**  
(M.B.B.S., MD)  
Pathologist & Microbiologist

## Laboratory Report

Lab Serial no. : LSHHI277028	Mr. No : 112729
Patient Name : Mr. SHRIPAL SINGH	Reg. Date & Time : 09-Mar-2024 03:38 AM
Age / Sex : 52 Yrs / M	Sample Receive Date : 09-Mar-2024 03:45 PM
Referred by : Dr. SELF	Result Entry Date : 09-Mar-2024 06:55PM
Doctor Name : Dr. Vinod Bhat	Reporting Time : 09-Mar-2024 06:55 PM
OPD : OPD	

### BIOCHEMISTRY

	results	unit	reference
<b>LIVER FUNCTION TEST, Serum</b>			
Bilirubin- Total	1.17	mg/dL	0.1 - 2.0
Bilirubin- Direct	<b>0.45</b>	mg/dL	0.0 - 0.20
Bilirubin- Indirect	0.72	mg/dL	0.2 - 1.2
SGOT/AST	21.7	IU/L	00 - 35
SGPT/ALT	27.3	IU/L	00 - 45
Alkaline Phosphate	<b>131.0</b>	U/L	53 - 128
Total Protein	7.17	g/dL	6.4 - 8.3
Serum Albumin	4.82	gm%	3.50 - 5.20
Globulin	2.35	gm/dl	1.8 - 3.6
Albumin/Globulin Ratio	2.05	%	

#### INTERPRETATION

A Liver Function test or one or more of its component tests may be used to help diagnose liver disease if a person has symptoms that indicate possible liver dysfunction. If a person has a known condition or liver disease, testing may be performed at intervals to monitor liver status and to evaluate the effectiveness of any treatments.



technician :

Typed By : Mr. BIRJESH



## Laboratory Report

Lab Serial no. : LSHHI277028	Mr. No : 112729
Patient Name : Mr. SHRIPAL SINGH	Reg. Date & Time : 09-Mar-2024 03:38 AM
Age / Sex : 52 Yrs / M	Sample Receive Date : 09-Mar-2024 03:45 PM
Referred by : Dr. SELF	Result Entry Date : 09-Mar-2024 06:55PM
Doctor Name : Dr. Vinod Bhat	Reporting Time : 09-Mar-2024 06:55 PM
OPD : OPD	

### HAEMATOLOGY

results	unit	reference
---------	------	-----------

#### ESR / ERYTHROCYTE SEDIMENTATION RATE

ESR (Erythrocyte Sedimentation Rate)	06	mm/1hr	00 - 22
--------------------------------------	----	--------	---------

**Comments**

The ESR is a simple non-specific screening test that indirectly measures the presence of inflammation in the body. It reflects the tendency of red blood cells to settle more rapidly in the face of some disease states, usually because of increases in plasma fibrinogen, immunoglobulins, and other acute-phase reaction proteins. Changes in red cell shape or numbers may also affect the ESR.

### BIOCHEMISTRY

results	unit	reference
---------	------	-----------

#### BLOOD SUGAR F, Sodium Fluoride Pla

Blood Sugar (F)	96.2	mg/dl	70 - 110
-----------------	------	-------	----------

**Comments:**

Accurate measurement of glucose in body fluid is important in diagnosis and management of diabetes, hypoglycemia, adrenal dysfunction and various other conditions.

High levels of serum glucose may be seen in case of Diabetes mellitus, in patients receiving glucose containing fluids intravenously, during severe stress and in cerebrovascular accidents.

Decreased levels of glucose can be due to insulin administration, as a result of insulinoma, inborn errors of carbohydrate metabolism or fasting.



technician :

Typed By : Mr. BIRJESH





**SJM SUPER SPECIALITY HOSPITAL**

Sector-63, Noida, NH-9, Near Hindon Bridge

Tel.: 0120-6530900 / 10 Mob.: +91 9599259072

E-mail.: email@sjmhospital.com

Web.: www.sjmhospital.com

**Laboratory Report**

Lab Serial No. : LSHHI277028	Reg. No. : 112729
Patient Name : MR. SHRIPAL SINGH	Reg. Date & Time : 09-Mar-2024 03:38 AM
Age/Sex : 52 Yrs /M	Sample Collection Date : 09-Mar-2024 03:45 PM
Referred By : SELF	Sample Receiving Date : 09-Mar-2024 03:45 PM
Doctor Name : Dr. Vinod Bhat	ReportingTime : 09-Mar-2024 06:55 PM
OPD/IPD : OPD	

**URINE EXAMINATION TEST****PHYSICAL EXAMINATION**

Quantity: 20 ml

Color: Straw

Transparency: clear

**CHEMICAL EXAMINATION**

Albumin: nil

Glucose: nil

PH: Acidic

**MICROSCOPIC EXAMINATION**

Pus cells: 1-2 /HPF

RBC's: nil

Crystals: nil

Epithelial cells: 0-1 /HPF

Others: nil

**Note:-**

A urinalysis is a test of your urine. It's used to detect and manage a wide range of disorders, such as urinary tract infections, kidney disease and diabetes. A urinalysis involves checking the appearance, concentration and content of urine.



Mr. BIRJESH

<http://rgc/pac3/SJM/Design/Finanace/LabTextReport.aspx>

3/9/2024

**Dr. Rajeev Goel**  
M.D. (Pathologist)  
36548 (MCI)

**Dr. Bupinder Zutshi**  
(M.B.B.S., MD)  
Pathologist & Microbiologist

## Laboratory Report

Lab Serial no. : LSHHI277028	Mr. No : 112729
Patient Name : Mr. SHRIPAL SINGH	Reg. Date & Time : 09-Mar-2024 03:38 AM
Age / Sex : 52 Yrs / M	Sample Receive Date : 09-Mar-2024 03:45 PM
Referred by : Dr. SELF	Result Entry Date : 09-Mar-2024 08:41PM
Doctor Name : Dr. Vinod Bhat	Reporting Time : 09-Mar-2024 06:55 PM
OPD : OPD	

### BIOCHEMISTRY

	results	unit	reference
<b><u>HbA1C / GLYCATED HEMOGLOBIN / GHB</u></b>			
Hb A1C	5.2	%	4.0 - 5.6
ESTIMATED AVERAGE GLUCOSE eAG[Calculated]	102.54	mg/dl	

**INTERPRETATION-**

NON DIABETIC	HBA1C	4-6 %
GOOD DIABETIC CINTROL		6-8 %
FAIR CONTROL		8-10 %
POOR CONTROL		>-10 %

The Glycosylated haemoglobin assay has been validated as a reliable indicator of mean blood glucose levels for a 3 months period. AMERICAN DIABETES ASSOCIATION recommends the testing twice an year in patients with stable blood glucose, and quarterly if treatment changes or blood glucose is abnormal

**BLOOD SUGAR (PP), Serum**

SUGAR PP	134.8	mg/dl	80 - 140
----------	-------	-------	----------

**Comments:**

Accurate measurement if glucose in body fluid is important in diagnosis and management of diabetes, hypoglycemia, adrenal dysfunction and various other conditions. High levels of serum glucose may be seen in case of diabetes mellitus, in patients receiving glucose containing fluids intravenously, during severe stress and in cerebrovascular accidents. Decreased levels of glucose can be due to insulin administration, as a result of insulinoma, inborn errors of carbohydrate metabolism or fasting.

**METHOD:- GOD-POD METHOD, END POINT**

technician :

Typed By : Mr. BIRJESH





<b>Visit ID</b> : IQD87425	<b>Registration</b> : 09/Mar/2024 07:47PM
<b>UHID/MR No</b> : IQD.0000085359	<b>Collected</b> : 09/Mar/2024 07:56PM
<b>Patient Name</b> : Mr.SHRIPAL SINGH	<b>Received</b> : 09/Mar/2024 08:16PM
<b>Age/Gender</b> : 52 Y O M O D /M	<b>Reported</b> : 09/Mar/2024 09:47PM
<b>Ref Doctor</b> : Dr.SELF	<b>Status</b> : Final Report
<b>Client Name</b> : SJM SUPER SPECIALIST HOSPITAL	<b>Client Code</b> : iqd2151
<b>Employee Code</b> :	<b>Barcode No</b> : 240302279



Test Name	DEPARTMENT OF HORMONE ASSAYS			
	Result	Unit	Bio. Ref. Range	Method
<b>THYROID PROFILE (FT3,FT4,TSH)</b>				
<b>Sample Type : SERUM</b>				
FT3	2.99	pg/ml	2.30-4.20	CLIA
FT4	16.89	pmol/L	10.0-22.0	CLIA
TSH	1.34	uIU/mL	0.35-5.50	CLIA

### INTERPRETATION:

-Measurement of Free T3 is often employed to help confirm a diagnosis of hypothyroidism where an elevated free or total T4 has been encountered.  
 -Free thyroxine (FT4) is a better indicator of thyroid hormone action as it is not affected by changes in thyroxine binding globulin. In mild to moderate systemic illness, FT4 is generally normal or slightly raised and TSH is normal in patients without thyroid disease.  
 -Low levels of thyroid hormones (FT3, FT4) are seen in cases of primary, secondary and tertiary hypothyroidism and sometimes in nonthyroidal illness also.  
 -Increased levels are found in Graves's disease, hyperthyroidism and thyroid hormone resistance.  
 -TSH levels are raised in primary hypothyroidism and are low in hyperthyroidism and secondary hypothyroidism.

**In Pregnancy, reference range for FT3 in pg/mL:**  
 First trimester- 2.11-3.83  
 Second and Third trimester- 1.96-3.38

**In Pregnancy, reference range for FT4 in ng/dL:**  
 First trimester- 0.7-2.0  
 Second and Third trimester- 0.5-1.6

**(Pregnancy reference values as per American Thyroid Association)**

### NOTE:

-TSH levels are subject to circadian variation, reaches peak levels between 2-4 AM and is at a minimum between 6-10 PM. The variation of the day has influence on the measured serum TSH concentrations.

### Note

**Ultra-TSH**-Reference range is 0.550 to 4.780 uIU/ml  
**TSH (total)** - Reference range is 0.35 to 5.50 uIU/ml  
 These values may be compared accordingly

\*\*\* End Of Report \*\*\*



Dr. Ankita Singhal  
MBBS, MD(Microbiology)



Dr. Anil Rathore  
MBBS, MD(Pathology)

Dr. Prashant Singh  
MBBS, MD (Pathology)

Authenticity of report can be checked by Scanning QR Code  
 Test Performed at IQ Diagnostics BLK-003/004, Sector 121; Noida - 201301

## Ultrasound Report

### TRANSTHORASCIC ECHO-DOPPLER REPORT

Name: **Mr. Shripal singh**

Age /sex:**51Yrs/M**

Date:**09/03/2024**

**ECHO WINDOW: FAIR WINDOW**

	Observed values (cm)		Normal values (mm)
Aortic root diameter	2.5		22-36
Aortic valve Opening			15 -26
Left Atrium size	2.7		19 - 40
	End Diastole (cm)	End Systole (cm)	Normal Values (mm)
Left Ventricle size	4.2	2.4	(ED =39 -58)
Interventricular Septum	0.9		(ED = 6 -11)
Posterior Wall thickened	0.9		(ED = 6- 10)
LV Ejection Fraction (%)	60		55% -65 %

#### Doppler Velocities (cm / sec)

Pulmonary valve	=	Normal	Aortic valve	=	Normal
Max velocity			Max velocity		
Mean PG			Max PG		
Pressure ½ time			Mean velocity		
Acceleration Time			Mean PG		
RVET			LVET		
Mitral valve =Normal			Tricuspid valve = Normal		
E	E>A		Max Velocity		
A			Mean Velocity		
DT			Mean PG		
E/E			TAPSE		



## Ultrasound Report

Regurgitation: -

MR = NIL		TR = NIL	
Severity		Severity	
Max Velocity		RVSP	
AR		PR	
Severity	NIL	Severity	NIL
Jet width /LVOT ratio		Mean PAP	

Final Interpretation: -

- 1.) NO LV HYPOKINASIA GLOBAL LVEF 60%
- 2.) NO MR NO MS NO AS/AR, NO TR
- 3.) No Intra cardiac clot, vegetation, pericardial effusion

**DR. AMIT KOTHARI**

Non-Interventional Cardiologist.



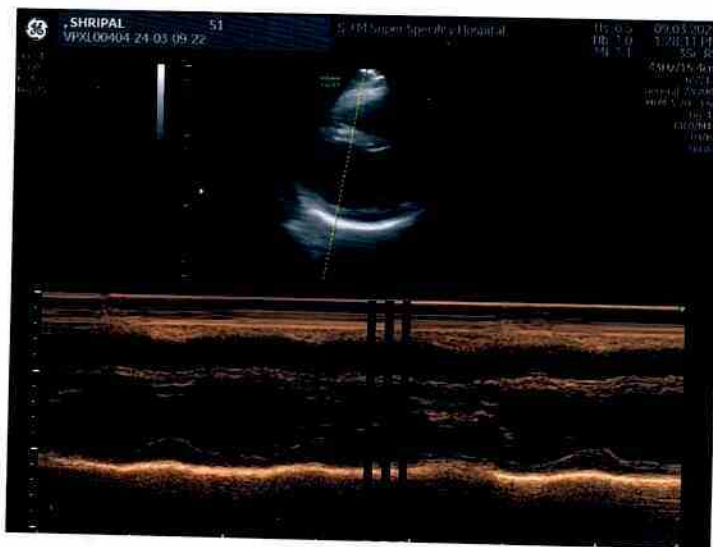

## Ultrasound Report

Name: Mr. Shripal singh

Age: 51y/M

Date: 09/03/2024

### Ultrasound - Male Abdomen

**Liver:** Liver appears normal in size. There is no evidence of any focal lesion seen in the parenchyma. Intra-hepatic vascular and biliary radicles appear normal. Portal vein and common bile duct are normal.

**GALL BLADDER:**-Gall bladder is physiologically distended. The wall normal thickness is normal. There is no Evidence of any intraluminal mass lesion or calculi seen.

**PANCREAS:** -Pancreas is normal in size, shape and echo pattern. No focal mass lesion seen. Pancreatic duct is not dilated.

**SPLEEN:** -Spleen show normal in size, shape and homogeneous echo pattern. No focal mass lesion is seen in parenchyma.

**KIDNEYS:**-Both the kidneys are normal in size, shape, position and axis. Parenchymal echopattern is normal bilaterally. No focal solid or cystic lesion is seen. There is no evidence of renal calculi on either side

**PARAAORTIC REGIONS:** Any mass/ lymph nodes: -- no mass or lymph nodes seen.

**URINARY BLADDER:**- Adequately distended . Wall were regular and thin. Contents are Normal. No stone formation seen.

**PROSTATE:** - Normal in shape and position. Parenchymal echotexture is normal. No free ascetic fluid or pleural effusion seen.

**IMPRESSION: - NORMAL SCAN.**

DR. PUSHPA KAUL

For SJM Super Speciality Hospital

DR. RAKESH GUJJAR

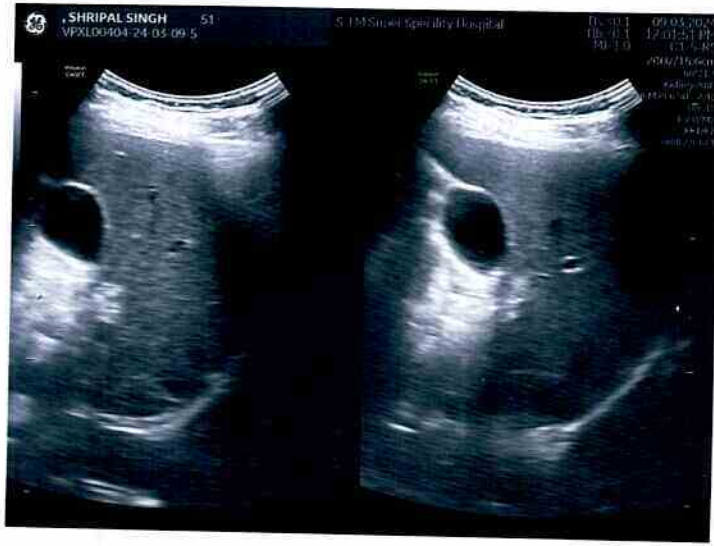



## X-Ray Report

PATIENT ID	: 26588 OPD	PATIENT NAME	: MR. SHRIPAL SINGH
AGE	: 051Y	SEX	: Male
REF. PHY.	:	STUDY DATE	: 09-Mar-2024

### RADIOLOGY REPORT EXAM: X RAY CHEST

#### TECHNIQUE:

Frontal projections of the chest were obtained

#### FINDINGS:

Both lung fields are clear.

Both costophrenic angles appear normal.

The tracheal lucency is centrally placed.

The mediastinal and diaphragmatic outlines appear normal.

The heart shadow is normal.

The bony thoracic cage and soft tissues are normal.

#### IMPRESSION:

1. The study is within normal limits.

*V.S. Sai Naren*

Dr Sai Naren  
Consultant Radiologist  
MBBS, MD  
Regn No: 2017/08/3835

Dr Sai Naren  
09th Mar 2024

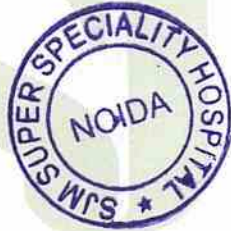

Centre for Excellent Patient Care

R  
PA

