



**WE CARE**  
 SUPER SPECIALITY HOSPITAL  
 (A UNIT OF SYNERGY HEALTH TECH)  
 State of The Art Trauma Centre

**DR. P. NANWANI**  
 MBBS, MS(ENT)  
 Reg. No-CGMC-4179/2012  
 Ph. : 9827881201  
 Email-prashanthanwani@yahoo.com

MR Vijay Prasad Bhatnagar 5/16 01/03/22

ENT 6015

Case: ENT - clw

TM - initial -

AB - absent -

Heart - @

@ initial -

Severus -

@

Tinnitus -

absent

Discharge -

absent

AB -

@

PPW -

@

Throat: - + vesicle -

Sup: normal

absent

PR

Sun: - Puchi sikhg

26/8

01/02/22

GWT - Sun 14

disturbance @9

GAC -

GAR

TM -

1st trial -

clear

MBS -

@

heavy -

inter

feopthms -

@

1st trial -

clear

POE -

discharge -

about

MBS -

@

PPW -

@

1st trial -

throat -

gr -

normal

finely

to



Mr. Vijay Prasad Singh

26/04/2022

Routine medical checkup

Pls: Not significant

PR: 58/4

BP: 110/80 mmHg

PLC: 11/11

CR: 8.2 (Q) no

No; of cells in  
urine

Pls: ECG BT  
used

CR: 7.4

14/6

UAE - 14/6 *Costel*

HbA1c - 6.8%

ESR - 15

FBS - 128

PSA - 0.41

PP - 148

UFT - *white*

UPT - *probable* (D)

UFT - (D)

UFT - *MD*

UFT - *MD BPH*

R.T.D

Imp: no significant medical  
— knowledge noted clinically

Addeps



**EYE EXAMINATION**

**NAME:-** Mr. Nijay Prasad Sinha  
**AGE/SEX** 51Y1M

**DATE:-** 26/02/22

**1. EXAMINATION OF EYES : (BY OPHTHALMOLOGIST)**

EXTRENAL, EXAMINATION	NAD			
SQUINT	NAD			
NYSTAGMUS	NAD			
COLOUR VISION	Normal			
FUDUS	WNL			
INDIVIDUAL COLOUR IDENTIFICATION	Normal			
DISTANT VISION	6/24P 6/12UP ERN 6/9 Dec - 1.25 DSH N/G BE			
NEAR VISION	N/12 Add + 2.00 DSH N/G BE			
NIGHT BLINDNESS	NAD			
	SPH	CYL	AXIS	ADD
RIGHT	-1.25		←	+2.00
LEFT	-1.25		←	+2.00

**REMARK :-**

**Dr. Vikash Mishra**  
MBBS, MS (Oph.)  
Consultant-Ophthalmology  
We Care Super Speciality Hospital

PATIENT'S NAME: VIJAY PRASAD SINHA 51YR M  
REFERRED BY: DR A SIDDIQUI  
MRD NO: XR CHEST 32218 PS 113 PACKAGE

STUDY TIME: 26-02-22  
REPORT TIME: 26/02/22 2:30 PM  
PRINT TIME: 26/02/22 4:41 PM

### STUDY: XRAY OF THE CHEST PA VIEW

**INDICATION:** Routine Health check up. No complaints otherwise.

**COMPARISON:** None.

### OBSERVATIONS & CONCLUSION:

NO ACUTE BONY PATHOLOGY IS SEEN.

NO PULMONARY INFILTRATE, COLLASPE OR CONSOLIDATION, EFFUSION, OR PNEUMOTHORAX IS SEEN.

TRACHEA IS IN MIDLINE.

NO CARDIOMEGALY IS SEEN.

THE SOFT TISSUES DEMONSTRATE NO ACUTE PATHOLOGY.

DR NEERAJ GAUTAM  
DNB RADIODIAGNOSIS  
CONSULTANT RADIOLOGIST







Mr. VIJAY KUMAR SINHA	Reference: DR.A.SIDDIQUI	VID: 620106/1160
PID NO. 20222622343437		Sample Received on/at: 26/02/2022 02:31PM
AGE 51 Y / SEX Male		Reported on/at 26/02/2022 04:28PM

**IMMUNO ASSAY**

Investigation	Observed Value	Unit	Biological Reference Interval
---------------	----------------	------	-------------------------------

**Thyroid Panel (T3T4TSH)**

**T3 ( Triiodothyronine )**

1.32

ng/ml

0.6 - 2.0

Remarks: 1. Decreased values of T3 (T4 and TSH normal) have minimal clinical significance and not recommended for diagnosis of hypothyroidism

2. Total T3 and T4 Values may also be altered in other condition due to changes in serum proteins or binding sites Pregnancy, Drugs (Androgens, Estrogens, O.C pills, Phenytoin), Nephrosis etc. In such cases Free T3 And Free T4 give corrected values.

3. Total T3 may decrease by <25 percent in healthy.

**T4 (Thyroxine)**

10.1

µg/dL

5.0 - 13.0

Remarks: 1. Total T3 and T4 Values may also be altered in other condition due to changes in serum proteins or binding sites Pregnancy, Drugs (Androgens, Estrogens, O.C pills, Phenytoin), Nephrosis etc. In such cases Free T3 And Free T4 give corrected values.

**TSH 3rd Generation**

3.1

uIU/ml

0.4 - 6.0

(Serum)

References: 1. Interpretation of thyroid function tests. Dayan et al. THE LANCET • Vol 357 • February 24, 2001

2. Laboratory Evaluation of Thyroid Function, Indian Thyroid Guidelines, JAPI, January 2011, vol. 59

*Gyan Prakash Dharewa*

Dr. Gyan Prakash Dharewa

M.B.B.S D.C.P.

Consultant Pathologist



PATIENT NAME : MR.VIJAY PRASAD SINHA  
UHID NO. : 32218  
AGE / SEX : 51 Y Male  
CONSULTANT : DR ANIS SIDDIQUI

RECEIPT NO. : PAC/113  
SAMPLE RECEIVED ON / AT : 26/02/2022 10:01AM  
SAMPLE REPORTED ON / AT : 26/02/2022 02:14PM

### COMPLETE BLOOD COUNT(CBC)

#### RBC

Haemoglobin (HB)	13.4	gm%	12 - 17mg/dl
Haematocrit (HCT)	40.1	%	40 - 55
RBC Count	4.68	millions/cumm	4.5 - 6
MCV	85.7	fL	78 - 92
MCH	28.6	pg	27 - 32
MCHC	33.4	g/dl	32 - 36
RDW-CV	13.5	%	11 - 16

#### WBC

Total Leucocyte Count (TLC) 6100 4000 -11000

#### Differential Leucocyte Count (DLC)

Neutrophils	50	%	40 - 75
Lymphocytes	43	%	20 - 40
Monocytes	04	%	0 - 8
Eosinophils	03	%	1 - 7%
Basophils	00	%	0 - 1

#### PLATELETS

PLT Count	1.13	lakhs/cmm	1.0 - 4.0
MPV	11.0	fl	8 - 11

#### Advice

The test results are to be used for help in diagnosing/treating medical diseases & not for forensic applications. These result cannot be used fo medico-legal purposes. These reported results are for the information of referring clinical only.

*Test Done By MEDONIC M-SERIES Fully Automatic.*



Test Done By  
Senior Technologist  
SATYANARAYAN SINGH

Report Checked By  
Technician



Pathologist  
Dr. D. Prashant  
M.D. (Pathologist)

PATIENT NAME : MR.VIJAY PRASAD SINHA  
UHID NO. : 32218  
AGE / SEX : 51 Y Male  
CONSULTANT : DR ANIS SIDDIQUI

RECEIPT NO. : PAC/113  
SAMPLE RECEIVED ON / AT : 26/02/2022 10:01AM  
SAMPLE REPORTED ON / AT : 26/02/2022 02:14PM

**HAEMATOLOGY**

TEST	RESULT	UNIT	REF. RANGE
<b>HbA1c (Glycosalated Haemoglobin)</b>			
HbA1C-Glycosalated Haemoglobin	6.86	%	4 to 6% Non-diabetic 6 to 7% Excellent control 7 to 8% fair to good control 8 to 10% Unsatisfactory control Above 10% poor Control

The test results are to be used for help in diagnosing/treating medical diseases & not for forensic applications. These result cannot be used fo medico-legal purposes. These reported results are for the information of referring clinical only.

*The test has been performed on fully-Automated Biochemistry Analyser "ERBA EM 200"*

ESR 13 mm at 1hr up to 15 mm (1 hr)

**Blood Group**

ABO Group O Rh Positive  
SLIDE METHOD.

The test results are to be used for help in diagnosing/treating medical diseases & not for forensic applications. These result cannot be used fo medico-legal purposes. These reported results are for the information of referring clinical only.

Machine Footer



Test Done By  
Senior Technologist  
SATYANARAYAN SINGH

Report Checked By  
Technician



Pathologist  
Dr. D. Prashant  
M.D. (Pathologist)

PATIENT NAME : MR.VIJAY PRASAD SINHA

RECEIPT NO. : PAC/113

UHID NO. : 32218

SAMPLE RECEIVED ON / AT : 26/02/2022 10:01AM

AGE / SEX : 51 Y Male

SAMPLE REPORTED ON / AT : 26/02/2022 02:14PM

CONSULTANT : DR ANIS SIDDIQUI

### PATHOLOGY

TEST	RESULT	UNIT	REF. RANGE
BSF (Fasting Sample Required)	128		<110 mg/dl



Test Done By  
Senior Technologist  
SATYANARAYAN SINGH



Report Checked By  
Technician

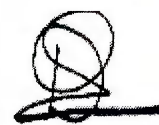

Pathologist  
Dr. D. Prashant  
M.D. (Pathologist)



PATIENT NAME : MR.VIJAY PRASAD SINHA

RECEIPT NO. : PAC/113

UHID NO. : 32218

SAMPLE RECEIVED ON / AT : 26/02/2022 10:01AM

AGE / SEX : 51 Y Male

SAMPLE REPORTED ON / AT : 26/02/2022 02:14PM

CONSULTANT : DR ANIS SIDDIQUI

### CLINICAL PATHOLOGY

TEST	RESULT	UNIT	REF. RANGE
<b>URINE SUGAR(F)</b>			
Urine Sugar (Fasting)	ABSENT		ABSENT



Test Done By  
Senior Technologist  
SATYANARAYAN SINGH



Report Checked By  
Technician



Pathologist  
Dr. D. Prashant  
M.D. (Pathologist)

PATIENT NAME : MR.VIJAY PRASAD SINHA  
UHD NO. : 32218  
AGE / SEX : 51 Y Male  
CONSULTANT : DR ANIS SIDDIQUI

RECEIPT NO. : PAC/113  
SAMPLE RECEIVED ON / AT : 26/02/2022 10:01AM  
SAMPLE REPORTED ON / AT : 26/02/2022 02:14PM

**TUMOR MARKERS**

TEST	RESULT	UNIT	REF. RANGE
PSA (Total)	0.41	ng/mL	> 4.00

*The instrument for ichroma test calculate the test result automatically and displays PSA concentration of the test sample in terms of ng/mL*

Test done by ichroma



Test Done By  
Senior Technologist  
SATYANARAYAN SINGH



Report Checked By  
Technician



Pathologist  
Dr. D. Prashant  
M.D. (Pathologist)

PATIENT NAME : MR.VIJAY PRASAD SINHA  
UHID NO. : 32218  
AGE / SEX : 51 Y Male  
CONSULTANT : DR ANIS SIDDIQUI

RECEIPT NO. : PAC/113  
SAMPLE RECEIVED ON / AT : 26/02/2022 10:01AM  
SAMPLE REPORTED ON / AT : 26/02/2022 02:14PM

### BIO CHEMISTRY

TEST	RESULT	UNIT	REF. RANGE
<b>BSPP</b>	148		<140 mg/dl
Urine SUGAR(PP)	ABSENT		ABSENT
<b>GGT(GAMMA GT)</b>			
GGT(GAMMA GT)	51.4	U/L	<55
<b>LFT(Liver Function Test )</b>			
Bilirubin - Total	0.50	mg/dl	0.2 - 1.3
Bilirubin - Direct	0.25	mg/dl	Adult : 0.0 - 0.4 Neonatal : - 0.0 - 0.6
Bilirubin (Indirect)	0.25	mg/dl	Adult : 0.0 - 0.9 Neonatal : 0.6 - 10.5
Total Proteins	<b>5.88</b>	g/dl	6.4 - 8.3 g/dl
Albumin	4.60	g/dl	3.5 - 5.2 g/dl
Globulin	<b>1.28</b>	g/dl	2.3 - 3.6
A/G Ratio	<b>3.59</b>		1.10 - 2.20
Alkaline Phosphatase	188	U/L	4 - 15 Yrs 54 - 369 20 - 59 Yrs 53-128 >60 Yrs 56 - 119
SGOT (AST)	30	U/L	upto 35 U/L
SGPT (ALT)	36	U/L	upto 45 U/L

The test results are to be used for help in diagnosing/treating medical diseases & not for forensic applications. These result cannot be used to medico-legal purposes. These reported results are for the information of referring clinical only.

  
**Test Done By**  
Senior Technologist  
SATYANARAYAN SINGH

  
**Report Checked By**  
Technician

  
**Pathologist**  
Dr. D. Prashant  
M.D. (Pathologist)



PATIENT NAME : MR.VIJAY PRASAD SINHA	RECEIPT NO. : PAC/113
UHID NO. : 32218	SAMPLE RECEIVED ON / AT : 26/02/2022 10:01AM
AGE / SEX : 51 Y Male	SAMPLE REPORTED ON / AT : 26/02/2022 02:14PM
CONSULTANT : DR ANIS SIDDIQUI	

**Lipid Profile**

Total Cholesterol	183	mg/dl	Desirable : <200 Borderline : 200 - 239 High : >= 240
Triglycerides	72	mg/dl	Normal:<161 High : 161 - 199 Hypertriglyceridemic : 200 - 499 Very High : > 499
<i>Note: The National Cholesterol Education Program Adult Treatment Panel III ((NCEP-ATP III) report.</i>			
HDL Cholesterol	59	mg/dl	35.3 - 79.5
LDL Cholesterol	109.60	mg/dl	60 - 165
<i>Note: The National Cholesterol Education Program Adult Treatment Panel III ((NCEP-ATP III) report.</i>			
VLDL Cholesterol	<b>14.40</b>	mg/dl	20 - 50
Total Cholesterol/HDL Ratio	3.10		0 - 5.1
LDLC/HDLC Ratio	1.86		2.5 - 3.5

**Correlates with Lipid Profile:**

1. Fasting state: Fasting should begin 12 to 14 Hrs before the sample collection. This includes all beverages, although water is permitted. No alcohol should be taken 24 before sample collection.
2. Drugs: Cholesterol and Triglyceride lowering agents. Please repeat with fresh sample if clinically indicated.

The test has been performed on fully-Automated Biochemistry Analyser "ERBA EM 200"

**KFT(KIDNEY FUNCTION TEST)**

Urea	34	mg/dL	15 - 45
Serum Creatinine	1.00	mg/dl	0.70 - 1.40 mg/dL
Uric Acid	6.5	mg/dL	3.5 - 7.2

Test Done By MICRO LAB 300 Fully Automatic.



Test Done By  
Senior Technologist  
**SATYANARAYAN SINGH**

Report Checked By  
Technician



Pathologist  
**Dr. D. Prashant**  
M.D. (Pathologist)

PATIENT NAME : MR.VIJAY PRASAD SINHA  
UHID NO. : 32218  
AGE / SEX : 51 Y Male  
CONSULTANT : DR ANIS SIDDIQUI

RECEIPT NO. : PAC/113  
SAMPLE RECEIVED ON / AT : 26/02/2022 10:01AM  
SAMPLE REPORTED ON / AT : 26/02/2022 02:14PM

**ROUTINE URINE ANALYSIS TEST**

TEST	RESULT	UNIT	REF. RANGE
<b>Urine Routine ANALYSIS TEST</b>			
<b>General Examination</b>			
Volume	20	ml	10 - 50
Colour	Straw		Pale Yellow
Appearance	Clear		Clear
pH	<b>5.0</b>		5.5 - 8.0
<b>Chemical Examination</b>			
Urine Protein(Albumin)	Absent	g/L	Absent
Urine Glucose(Sugar)	Absent	mmol/L	Absent
Urine Ketons(Acetone)	Absent	mmol/L	Absent
Specific Gravity	1.010		
<b>Microscopic Examination</b>			
Pus cells	1-2	/hpf	<5
RBC (Urine)	Nil	/hpf	Nil
Epithelial cell	1-2		0-4
Casts	Absent		Absent
Crystals	Absent		Absent

The test results are to be used for help in diagnosing/treating medical diseases & not for forensic applications. These result cannot be used fo medico-legal purposes. These reported results are for the information of referring clinical only.



Test Done By  
Senior Technologist  
**SATYANARAYAN SINGH**



Report Checked By  
Technician



Pathologist  
**Dr. D. Prashant**  
M.D. (Pathologist)



**PATIENT'S NAME: VIJAY PRASAD SINHA 51YR M**  
**REFERRED BY: DR A SIDDIQUI**  
**MRD NO: USG ABD BOB 32218**

**STUDY TIME: 26-02-22**  
**REPORT TIME: 26/02/22 3:27 PM**  
**PRINT TIME: 26/02/22 3:29 PM**

### STUDY: USG OF THE ABDOMEN

**INDICATION:**

**COMPARISON:** .None.

**OBSERVATIONS:**

Liver is normal in size measuring 113 mm in craniocaudal extent, and normal in parenchymal echogenicity. No obvious focal lesion is seen. Intrahepatic biliary radicles are not dilated.

Spleen is normal measuring 89 mm in size. No focal lesion is seen.

Pancreas appears normal in size and echopattern. Pancreatic duct is not dilated. No obvious pancreatic parenchymal calcifications are seen either.

Gall bladder is well distended. No calculus is seen. Wall thickness is normal. CBD is normal.

Portal vein is normal. IVC and aorta are unremarkable.

Right kidney measures 102 x 51 mm in size. Left kidney measures 106 x 48 mm in size. Both kidneys are normal in size, shape, position and echogenicity. Corticomedullary differentiation is maintained. No focal lesion is noted. No evidence of calculus or hydronephrosis is noted.

Urinary bladder is well distended. Wall thickness appears normal.

**Prostate is enlarged measuring 37 x 33 x 41 mm in size, 26 mL in volume.**

No free fluid is seen. No significant lymphadenopathy is seen.

**CONCLUSION:**

***Mild Prostatomegaly.***

**DR NEERAJ GAUTAM**  
**DNB RADIODIAGNOSIS**  
**CONSULTANT RADIOLOGIST**





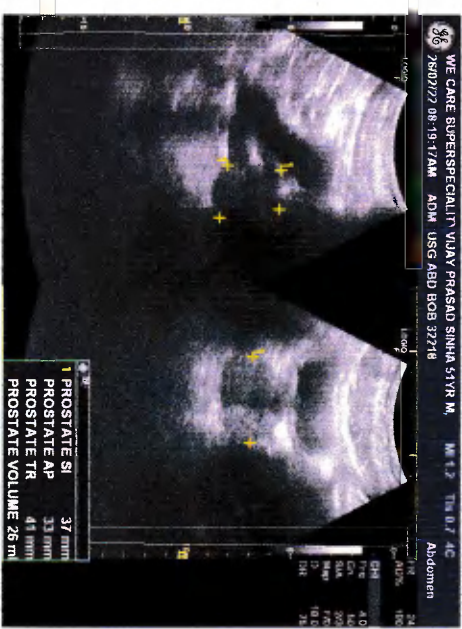
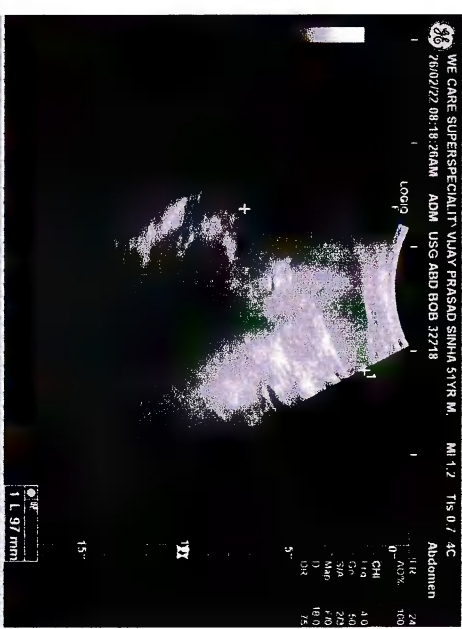
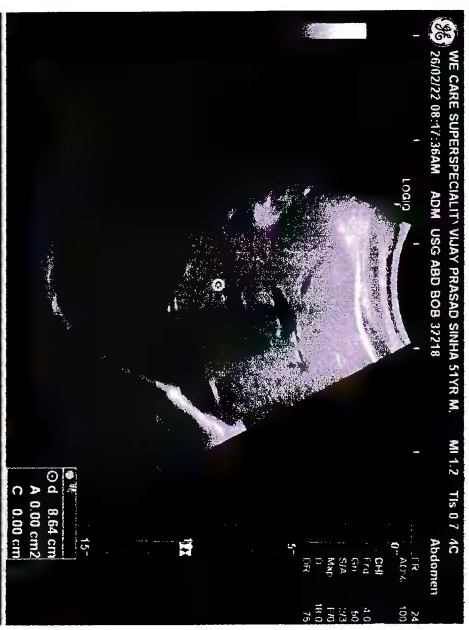
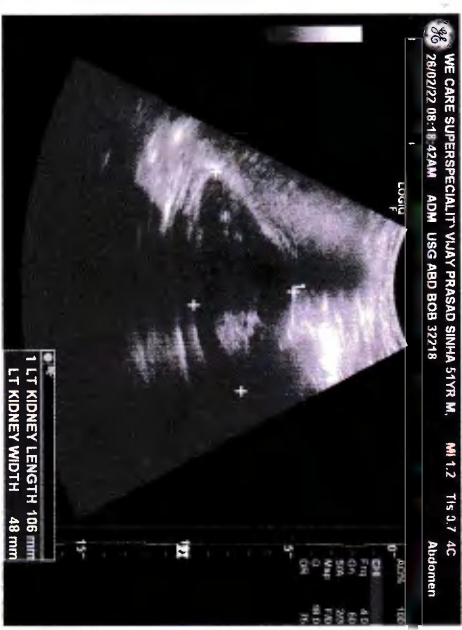
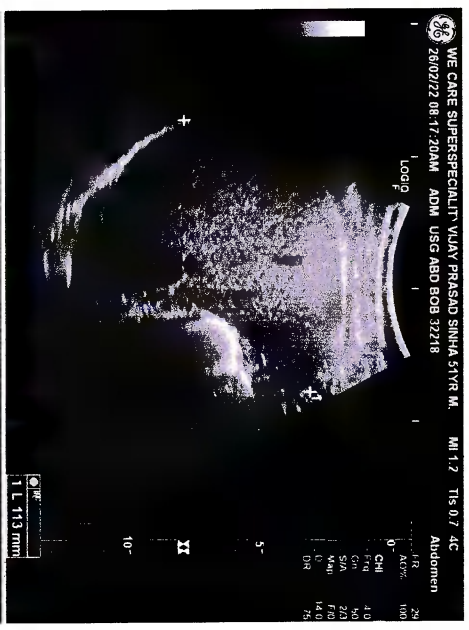

NAME MR. VIJAY PRASAD SINHA

AGE 51Y/M

REF BY: DR. A SIDDIQUI

DATE: 26/02/2022

## ECHOCARDIOGRAPHY

### M-MODE

<u>MEASUREMENT</u>	<u>PT'S VALUE</u>	<u>NORMAL VALUE</u>
AO	28.5 mm	20-37 mm
LA	34.4 mm	19-40 mm
IVS (d)	10.1 mm	6-11 mm
LVID (d)	40.9 mm	35-50 mm
LVPW (d)	9.6 mm	6-11 mm
LVID (S)	20.7 mm	23-39 mm
EF	60%	

### 2 D ECHO & CFI

CHAMBERS	-	NORMAL.
VALVES	-	NORMAL.
SEPTAE	-	IVS / IAS Intact
RWMA	-	NO RWMA PRESENT AT REST.
EF	-	60%

CLOT / VEGETATION/ PERICARDIAL EFFUSION – NIL.





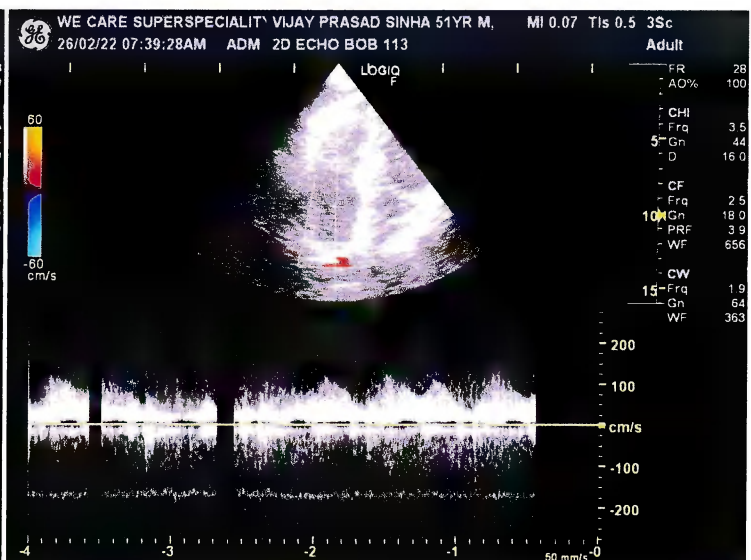
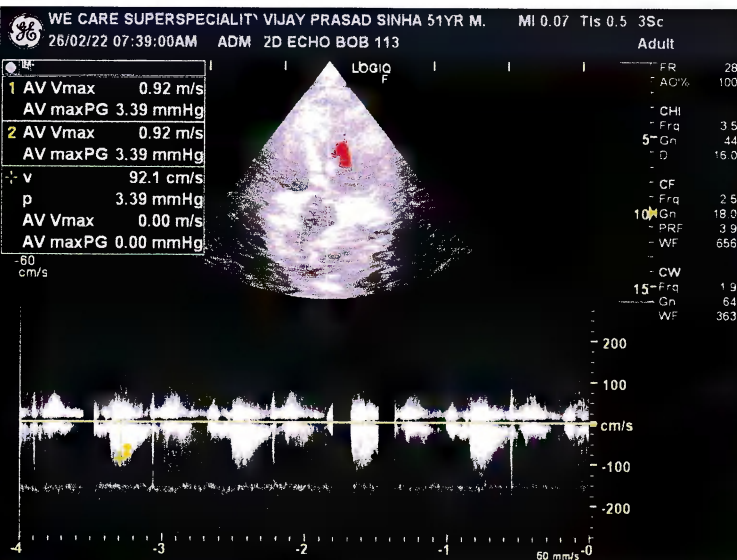
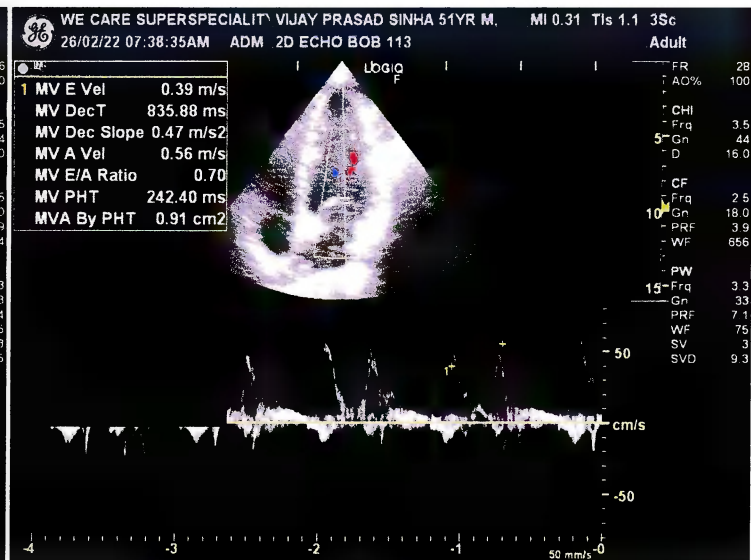
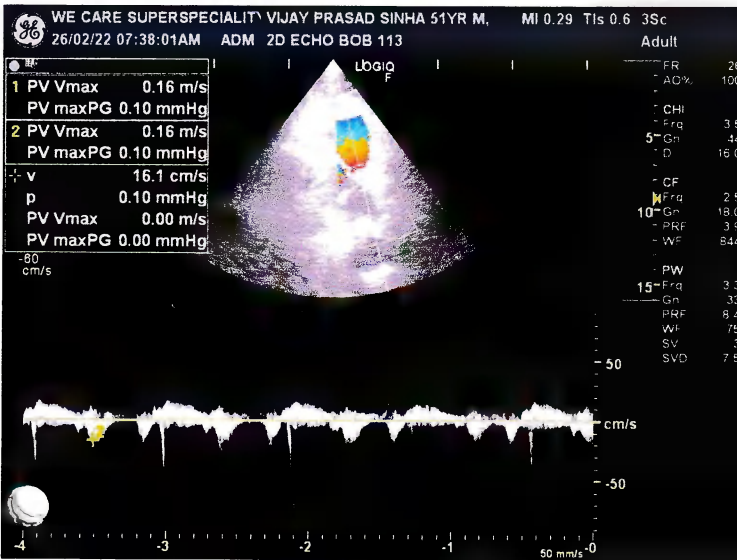
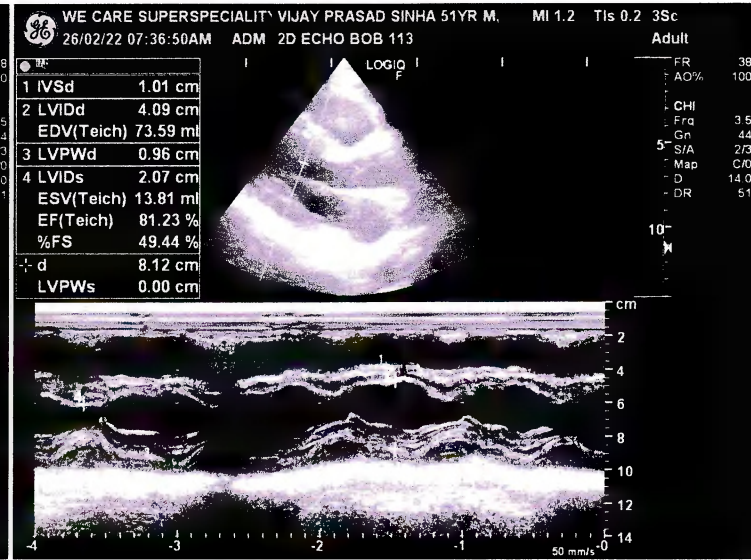
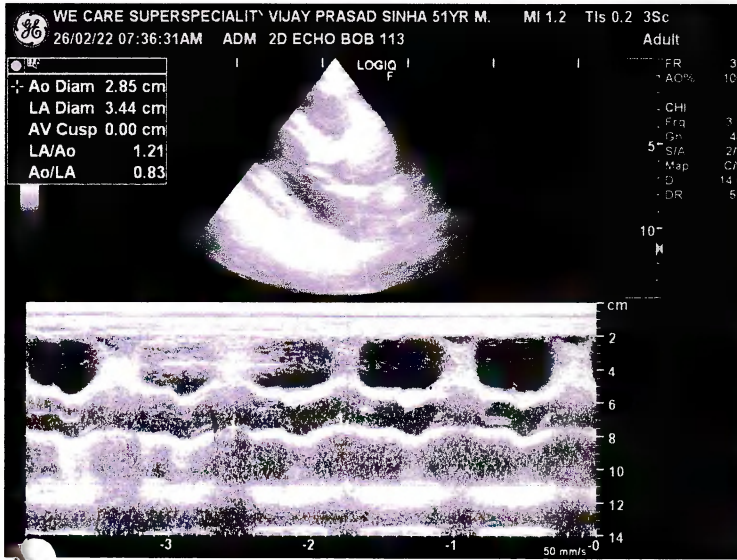



26-02-2022 10:20:38 AM

ID: 113  
vijay prasad sinha  
Male 51Years

HR : 50 bpm  
P : 104 ms  
PR : 148 ms  
QRS : 89 ms  
QT/QTc : 387/355 ms  
P/QRS/T : 66/53/63  
RV5/SV1 : 1.32/0.881 mV

Diagnosis Information:  
Sinus Bradycardia with Sinus Arrhythmia  
High T wave(V3)  
Slight ST Elevation(V4)

*S. bradyarrhythmia*

Report Contained by:

