

HEALTH CHECKUP REPORT

Patient Name: MRS. MONIKA DAGGOLU
Age/Gender: 27/F
Reg. No: 387243
Package: BOB

DATE: 22/10/2022

COMPLAINTS (IF ANY):

- Positional vertigo

HISTORY OF HEALTH STATUS: No

PRESENT MEDICATIONS: No

HYPERSENSITIVITY TO ANY DRUG: No

PERSONAL HISTORY:

- Bowel : Regular
- Micturition : Normal
- Sleep : Adequate
- Appetite : Adequate

Diet : Veg
Habits : No
Physical Activity/Exercise: Walking

HISTORY OF ILLNESS (WITH PAST MEDICATIONS): NAD

FAMILY HISTORY: NAD

VITAL SIGNS:

- Height : 161
- Weight : 66.2

Pulse : 80/min.
B.P: 106/56mmHg

PHYSICIAN CONSULTATION:

1) Clinical Impression

- Positional vertigo

2) Recommendations

- Healthy life style

(Dr. Hardik Shah)

OPHTHALMO CONSULTATION:

RE

LE

Best corrected visual acuity

6/6

6/6

(Dr. Jignesh Shah)

● Please take regular medicine as prescribed by the Doctor. (If given)

FOR OFFICE USE ONLY



JCI (USA)

NABH

OUR ACCREDITATIONS

Dr. Devang Patel

MD (Obst. & Gynec) Gold Medalist

FNB (High Risk Pregnancy & Perinatology)

First FNB (HRP&P) of Gujarat

Feto-Maternal Medicine Specialist

Mobile: +91-98256 88956

Email : devang.patel@cimshospital.org

22/10/2022

FOR OPD CONSULTATION ONLY

Mrs Monika Daggdu

Age - 27y/f

for health checkup

Spn → PRSCB / ♂ / 18 months
breastfed

m/pn → LMP - 26/9/2022

slly / Nil
BT / Nil

Med'n → Nil
Sug'n → Nil

D/E →

P/A - soft.

P/S - CXMA (smear taken)

P/V - ut Av.

Bulky

for irregular

flow

Adls

Sup with: report

(R)

Dr. Devang Patel

Reg. No	: CIMS/A/2022/387243	VisitNo :	: HC/221022/3 [HCV]
Patient Name	: Mrs. MONIKA DAGGOLU	Age(Y-M-D)/Sex	: 27 Y 2 M 22 D. / Female
Referring Doctor	: Dr. CIMS DOCTOR	Doctor	:
Ward/Room	:	Bed	:

ORD/221022/250 Lab No : 2022158843 LSN : 928629 (Whole Blood) Sample Quality : Normal
 Collection Time : 22/10/2022 9:00:11 Arrival : 22/10/2022 9:25:11 Validation Time : 22/10/2022 11:00:25AM

	<u>Result</u>	<u>Unit</u>	<u>Reference Range</u>
CBC With ESR			
TOTAL COUNT			
Hemoglobin (SLS Hemoglobin Detection method)	11.9	g/dl	12.5 - 16.0 g/dl
Total RBC Count (Hydro Dynamic Focusing Method)	4.69	mill/Cmm	4.2 - 5.4 mill/Cmm
HCT (Hydro Dynamic Focusing Method)	38.1	%	37 - 47 %
Total WBC Count (Flow Cytometry)	8980	/Cmm	4000 - 10500 /Cmm
Platelet Count (Hydro Dynamic Focusing Method)	295000	/Cmm	150000 - 450000 /Cmm
DIFFERENTIAL COUNT (by Flow Cytometry)			
Polymorphs	66	%	40 - 70 %
Lymphocytes	28	%	22 - 45 %
Eosinophils	02	%	01 - 04 %
Monocytes	04	%	01 - 06 %
Basophils	00	%	00 - 01 %
Immature Granulocytes	00	%	0 - 2 %
Smear Study	RBCs shows Hypochromia(+). Platelets are adequate in number. Malarial Parasites are not seen. No Premature cells are seen.		
BLOOD INDICES (by Calculated Method)			
M.C.V	81.2	fl	78 - 100 fl
M.C.H	25.4	pg	27 - 31 pg
M.C.H.C.	31.2	gm/dl	32 - 36 gm/dl
RDW-CV	13.3	%	11.5 - 14.0 %
ESR (Red Cell Aggregation)			
After One Hour	38	mm	0 - 12 mm
Blood Group Rh			
ABO	"A"		

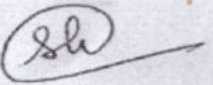

Dr. Shreya Patel
MD(Path)
Consultant Pathologist

Dr. Manisha Shah
MD (Path & Bact)
Consultant Pathologist
Reg. No. : G-15496

Dr. Jitendra Nayak
MD (Path)
Consultant Pathologist
Reg. No. : G-14786



FOR PATHOLOGY REPORTS ONLY

Reg. No	: CIMS/A/2022/387243	VisitNo :	: HC/221022/3 [HCV]
Patient Name	: Mrs. MONIKA DAGGOLU	Age(Y-M-D)/Sex	: 27 Y 2 M 22 D. / Female
Referring Doctor	: Dr. CIMS DOCTOR	Doctor	:
Ward/Room	:	Bed	:

ORD/221022/250 Lab No : 2022158843 LSN : 928629 (Whole Blood) Sample Quality : Normal
 Collection Time : 22/10/2022 9:00:11 Arrival : 22/10/2022 9:25:11 Validation Time: 22/10/2022 11:00:26AM

Rh POSITIVE

HbA1c (Glycosylated Haemoglobin)

TEST

HbA1c (Glyoco Hb)
(Immuno Turbidimetric)

5.30

%

4.8-5.9% Normal

5.9-7.0% Good diabetic control

7.0-10.0% Fair diabetic control

>10.0% Poor diabetic control

Mean Plasma Glucose

111.2

mg/dL

80 - 140 mg/dL

*** END OF REPORT ***

FOR PATHOLOGY REPORTS ONLY

Dr. Manisha Shah
MD (Path & Bact)
Consultant Pathologist
Reg. No. : G-15496

Dr. Jitendra Nayak
MD (Path)
Consultant Pathologist
Reg. No. : G-14786

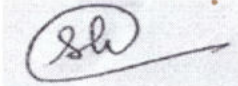

Dr. Shreya Patel
MD(Path)
Consultant Pathologist



Reg. No	: CIMS/A/2022/387243	VisitNo :	: HC/221022/3 [HCV]
Patient Name	: Mrs. MONIKA DAGGOLU	Age(Y-M-D)/Sex	: 27 Y 2 M 22 D. / Female
Referring Doctor	: Dr. CIMS DOCTOR	Doctor	:
Ward/Room	:	Bed	:

ORD/221022/250 Lab No : 2022158844 LSN : 928629 (SERUM) Sample Quality : Normal
 Collection Time : 22/10/2022 9:00:11 Arrival : 22/10/2022 9:25:11 Validation Time : 22/10/2022 10:21:43AM

Liver Function Test

	<u>Result</u>	<u>Unit</u>	<u>Reference Range</u>
Alkaline Phosphatase <i>(PNPP, AMP Buffer Method, Colorimetric)</i>	55.2	U/L	35 - 104 U/L
Billirubin			
Total Billirubin <i>(Diazospecial Iazonium Iron with Blank)</i>	0.39	mg/dL	0.0 - 1.0 mg/dL
Direct Billirubin <i>(Diazo, (Evelyn Malloy) with Blank)</i>	0.16	mg/dL	0.0 - 0.2 mg/dL
Indirect Billirubin <i>(Calculated from Total and Direct Billirubin)</i>	0.23	mg/dL	0.0 - 0.8 mg/dL
SGPT (ALT) <i>(IFCC without pyridoxal phosphate)</i>	11.6	U/L	0 - 33 U/L
SGOT (AST) <i>(IFCC without pyridoxal 5 phosphate)</i>	13.1	U/L	0 - 32 U/L
Total Protein			
Total Proteins <i>(Biuret Method)</i>	7.83	gm/dl	6.4 - 8.3 gm/dl
Albumin <i>(Bromocresol Green Colorimetric)</i>	4.48	gm/dl	3.97 - 4.95 gm/dl
Globulin	3.35	gm/dl	2.2 - 3.5 gm/dl
A/G Ratio	1.34		0.9 - 2.1

FOR PATHOLOGY REPORTS ONLY

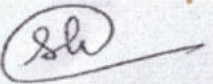

Dr. Shreya Patel
MD(Path)
Consultant Pathologist

Dr. Manisha Shah
MD (Path & Bact)
Consultant Pathologist
Reg. No. : G-15496

Dr. Jitendra Nayak
MD (Path)
Consultant Pathologist
Reg. No. : G-14786



Reg. No	: CIMS/A/2022/387243	VisitNo :	HC/221022/3 [HCV]
Patient Name	: Mrs. MONIKA DAGGOLU	Age(Y-M-D)/Sex	: 27 Y 2 M 22 D. / Female
Referring Doctor	: Dr. CIMS DOCTOR	Doctor	:
Ward/Room	:	Bed	:

ORD/221022/250 Lab No : 2022158844 LSN : 928629 (SERUM) Sample Quality : Normal
 Collection Time : 22/10/2022 9:00:11 Arrival : 22/10/2022 9:25:11 Validation Time : 22/10/2022 10:21:42AM

	<u>Result</u>	<u>Unit</u>	<u>Reference Range</u>
Creatinine <i>(Buffered Jaffe Reaction Kinetic Compensated)</i>	0.62	mg/dL	0.5 - 0.9 mg/dL
Estimated GFR	167.07	mL/min/1.73m2	72 - 110 mL/min/1.73m2
Fasting Glucose <i>(Hexokinase)</i>	93.1	mg/dL	70 - 100 mg/dL
Thyroid Function Test			
TOTAL T3 (T3) * <i>(Electrochemiluminescence Assay)</i>	1.01	ng/ml	0.846 - 2.02 ng/ml
TOTAL T4 (T4) * <i>(Electrochemiluminescence Assay)</i>	8.03	µgm/dl	5.13 - 14.06 µgm/dl
TSH <i>(Electrochemiluminescence Assay)</i>	2.88	µIU/ml	0.27- 4.20 µIU/ml
Uric Acid <i>(Uricase Colorimetric Enzymatic)</i>	4.72	mg/dL	2.4 - 5.7 mg/dL

*** END OF REPORT ***

FOR PATHOLOGY REPORTS ONLY

Dr. Manisha Shah
MD (Path & Bact)
Consultant Pathologist
Reg. No. : G-15496

Dr. Jitendra Nayak
MD (Path)
Consultant Pathologist
Reg. No. : G-14786

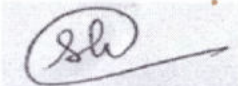

Dr. Shreya Patel
MD(Path)
Consultant Pathologist



Reg. No : CIMS/A/2022/387243 VisitNo : HC/221022/3 [HCV]
Patient Name : Mrs. MONIKA DAGGOLU Age(Y-M-D)/Sex : 27 Y 2 M 22 D. / Female
Referring Doctor : Dr. CIMS DOCTOR Doctor :
Ward/Room : Bed :

ORD/221022/250 Lab No : 2022158845 LSN : 928629 (SERUM) Sample Quality : Normal
Collection Time : 22/10/2022 9:00:11 Arrival : 22/10/2022 9:25:11 Validation Time : 22/10/2022 10:44:03AM

	<u>Result</u>	<u>Unit</u>	<u>Reference Range</u>
BUN * (Ureas with UV)	10.5	mg/dL	6 - 20 mg/dL

*** END OF REPORT ***

FOR PATHOLOGY REPORTS ONLY

Dr. Manisha Shah
MD (Path & Bact)
Consultant Pathologist
Reg. No. : G-15496

Dr. Jitendra Nayak
MD (Path)
Consultant Pathologist
Reg. No. : G-14786

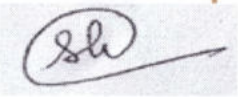
Dr. Shreya Patel
MD(Path)
Consultant Pathologist



Reg. No : CIMS/A/2022/387243	VisitNo : HC/221022/3 [HCV]
Patient Name : Mrs. MONIKA DAGGOLU	Age(Y-M-D)/Sex : 27 Y 2 M 22 D. / Female
Referring Doctor : Dr. CIMS DOCTOR	Doctor :
Ward/Room :	Bed :

ORD/221022/250 Lab No : 2022158844 LSN : 928629 (SERUM) Sample Quality : Normal
 Collection : 22/10/2022 9:00:11AM Arrival: 22/10/2022 9:27:13 Validation Time 22/10/2022 10:17:08

<u>Lipid Profile (With Direct LDL)</u>	<u>Result</u>	<u>Unit</u>	<u>Reference Range</u>
Type of Sample	: Fasting	.	
Cholesterol <i>(Enzymatic/Colorimetric, Cholesterol Oxidase, Esterase, Peroxidase Gen. 2)</i>	: 163.5	mg/dL	Less than 160 mg/dl Excellent Less than 200 mg/dl Desirable 200-239 mg/dl Borderline High 240 mg/dl & over High
Triglyceride <i>(Enzymatic Colorimetric without Glycerol Blank without Serum Blank)</i>	: 55.8	mg/dL	Less than 150 mg/dl Normal 150 - 199 mg/dl Borderline High 200-499 mg/dl High 500 mg/dl or greater Very High
H D L Cholesterol <i>(Direct Mearuse Homogenous Technique Modified Enzymatic Colorimetric Gen. 3)</i>	: 36.4	mg/dL	Less than 40 mg/dl Low 60 mg/dl or above Excellent
L D L Cholesterol (DIRECT) <i>(Homogenous Enzymatic colorimetric Assay)</i>	: 119.1	mg/dL	Less than 80 mg/dl Excellent Less than 100 mg/dl Optimal 100 - 129 mg/dl Near or above optimal 130 - 159 mg/dl Borderline High 160 - 189 mg/dl High 190 mg/dl & above Very High
VDL Cholesterol <i>(Calculated)</i>	: 11.16	mg/dL	15 - 30 mg%
Cholesterol/HDL Ratio <i>(Calculated)</i>	: 4.49		Normal upto 4.5
LDL/HDL Ratio <i>(Calculated)</i>	: 3.27		Less than 3.5

Remarks :

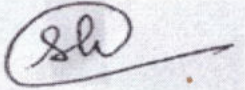

Dr. Shreya Patel
MD(Path)
Consultant Pathologist

Dr. Manisha Shah
MD (Path & Bact)
Consultant Pathologist
Reg. No. : G-15496

Dr. Jitendra Nayak
MD (Path)
Consultant Pathologist
Reg. No. : G-14786



Reg. No	: CIMS/A/2022/387243	VisitNo :	HC/221022/3 [HCV]
Patient Name	: Mrs. MONIKA DAGGOLU	Age(Y-M-D)/Sex	: 27 Y 2 M 22 D. / Female
Referring Doctor	: Dr. CIMS DOCTOR	Doctor	:
Ward/Room	:	Bed	:

ORD/221022/250 Lab No : 2022158868 LSN : 928629 (Urine) Sample Quality : Normal
 Collection Time : 22/10/2022 9:59:16 Arrival : 22/10/2022 9:59:16 Validation Time: 22/10/2022 11:32:36AM

	<u>Result</u>	<u>Unit</u>	<u>Reference Range</u>
Urine R & M			
PHYSICAL EXAMINATION			
Quantity	20 cc		
Colour	Pale Yellow		
Transparency	Slight Turbid		
Reaction (QDS-10 Strip)	5.0		
Sp. Gravity (QDS-10 Strip)	1.025		1.005 - 1.035 .
CHEMICAL EXAMINATION			
U. Albumin (QDS-10 Strip/Manual)	Present(+)		
U. Glucose (QDS-10 Strip/Manual)	Nil		
U. Acetone (QDS-10 Strip/Manual)	Absent		
BS/BP (QDS-10 Strip/Manual)	Absent		
MICROSCOPIC EXAMINATION			
Pus Cell	40-50	/H.P.F.	/H.P.F.
Red Blood Cell	8-10	/H.P.F.	/H.P.F.
Epithelial Cell	1-2	/H.P.F.	/H.P.F.
Cast	Not Seen		
Crystals	Not Seen		
Amorphous	Absent		
Monilia	Absent		

*** END OF REPORT ***

Dr. Manisha Shah
MD (Path & Bact)
Consultant Pathologist
Reg. No. : G-15496

Dr. Jitendra Nayak
MD (Path)
Consultant Pathologist
Reg. No. : G-14786

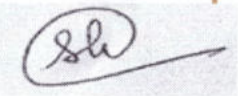

Dr. Shreya Patel
MD(Path)
Consultant Pathologist



FOR PATHOLOGY REPORTS ONLY

12-10-2022 09:32:30

D: 559

Years

HR : 68 bpm
 P : 116 ms
 PR : 147 ms
 QRS : 81 ms
 QT/QTc : 363/388 ms
 P/QRST : 40/32/7 °
 RV5/SV1 : 0.000/0.443 mV

Diagnosis Information:

Name : Mrs. MONIKA DAGGOLL
 Reg No : CIMS/A/2022/387243
 DoB/Sex : 31/07/1995 / Female

Report Confirmed by:

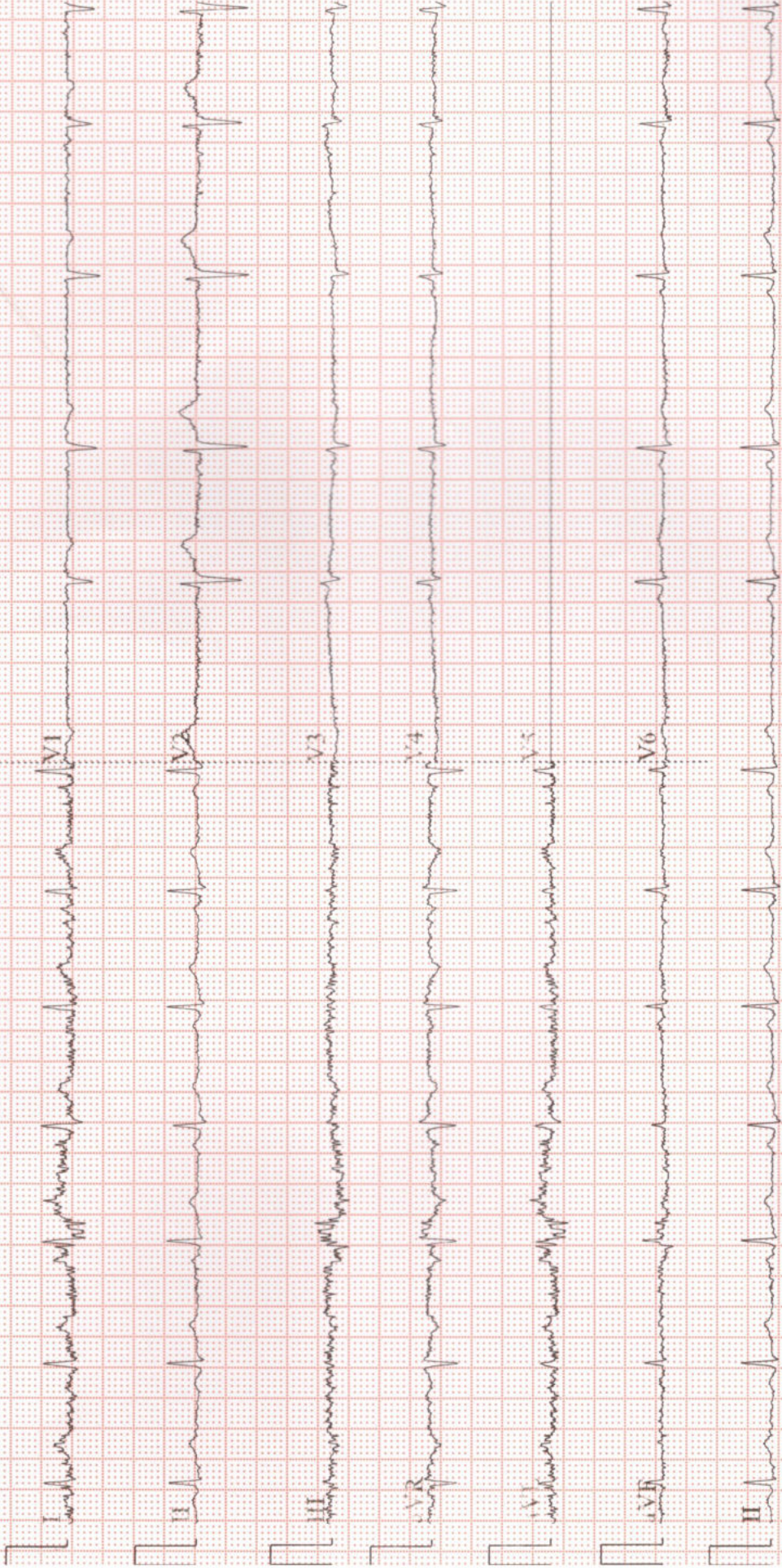

Name : Mrs. MONIKA DAGGOLU

Reg No : CIMS/A/2022/387243
DoB /Sex: 31/07/1995 / Female

ECHO Report

Dt : 22/10/2022

Patient Details

Patient ID 320032
Name Mrs. MONIKA DAGGOLU
Age 27 Years
Gender Female
Blood Group
Referral Doctor

ECHO Identification Detail

Doctor Incharge Dr. VIPUL KAPOOR

Clinical Status Of Patient

ECHO Code RP

- Finding Description**
1. Normal cardiac chambers dimensions.
 2. Normal LV systolic function, LVEF: 60%.
 3. No RWMA.
 4. Normal LV diastolic function.
 6. All cardiac valves are structurally normal.
 7. Mild MR, Trivial TR, Trivial PR, No AR.
 8. No PAH.
 9. Normal RV systolic function.
 10. No clot/vegetation/pericardial effusion.

Dr. VIPUL KAPOOR

FOR ECHO / TMT REPORTS ONLY



Patient's Name : MONIKA DAGGOLU	Age, Sex : 27Y/F
Reg. No. (IP/OP): HC-387243	Date : 22/10/2022
Referred By Dr. : CIMS	

USG OF ABDOMEN & PELVIS

LIVER: Liver is normal in size and echotexture. No evidence of focal SOL or dilatation of IHBR seen. Porta hepatis appear normal.

GALLBLADDER: Gallbladder appeared normal. No calculus or mass lesion seen.

PANCREAS: Visualized pancreas appeared normal in size and echotexture. No focal lesion, mass or pancreatitis.

SPLEEN: Spleen appears normal in size and echotexture.

PARAAORTIC REGION: Aorta grossly appeared normal. No paraaortic lymphnodes seen.

KIDNEYS: Both kidneys appear normal in size, shape and in position. Cortex and collecting system of both kidneys appeared normal. No evidence of calculus or obstructive uropathy on either side. Right kidney: 105x37mm. Left kidney: 100x38mm.

URINARY BLADDER: Bladder appeared normal. No calculus or mass lesion is seen.

UTERUS: Uterus appears normal in size and measures 86x35x46mm. Uterus shows homogenous endometrial and myometrial echotexture. Endometrial thickness appears normal and measures 7mm. No fibroid or GS seen.

OVARIES:

Right ovary: is enlarged and shows presence of mixed echogenic well capsulated lesion measuring 61x34x52mm with internal echogenic and hypoechoic and cystic components likely dermoid cyst. No torsion seen at present.

Left ovary: 40x16mm and shows a small corpus luteum.

No any other adnexal mass lesion seen on either side.

No evidence of free fluid or collection is seen in peritoneal spaces.

Normal small bowel peristalsis noted.

COMMENTS: Appearance suggests

- **Right ovarian mixed echogenic lesion likely dermoid cyst**

Kindly correlate clinically.



DR KIRTAN SHAH M.D. RADIODIAG. CONS. RADIOLOGIST	DR DEEPA SHAH M.D., D.M.R.E CONS. RADIOLOGIST	DR UMA MEHTA D.M.R.D. F.R.C.R CONS. RADIOLOGIST	DR NIMISH SHARMA D.M.R.D. (D.N.B.) CONS. RADIOLOGIST	DR RAVINA CHAUHAN M.D. RADIODIAG. CONS. RADIOLOGIST	DR YASH PATEL M.D., D.N.B. CONS. RADIOLOGIST	DR SUNALI DESAI MD, DNB, DM, FRCR CONS. RADIOLOGIST NEURORADIOLOGIST
--	---	---	--	---	--	--

Note: This is only a radiological impression and not the final diagnosis. All diagnostic modalities have their own limitations. Therefore radiological modality report should be interpreted in correlation with clinical and pathological findings.

FOR RADIOLOGY REPORTS ONLY



Patient's Name : MONIKA DAGGOLU	Age, Sex : 27Y/F
Reg. No. (IP/OP): HC-387243	Date : 22/10/2022
Referred By Dr. : CIMS	

Plain Skiagram of Chest PA Standing View:
(Serial No-6266)

Both lung fields appear normal.

No evidence of pleural effusion or pneumothorax is seen on either side.

Mediastinal shadow appears normal.

Heart size and aorta appear normal.

Domes of diaphragm appear normal.

Bones under view appears normal.

Kindly correlate clinically.



DR KIRTAN SHAH M.D. RADIOLOGIST	DR DEEPA SHAH M.D., D.M.R.E CONS. RADIOLOGIST	DR UMA MEHTA D.M.R.D. F.R.C.R CONS. RADIOLOGIST	DR NIMISH SHARMA D.M.R.D. (D.N.B.) CONS. RADIOLOGIST	DR RAVINA CHAUHAN M.D. RADIOLOGIST CONS. RADIOLOGIST	DR YASH PATEL M.D., D.N.B. CONS. RADIOLOGIST	DR SUNALI DESAI MD, DNB, DM, FRCR CONS. RADIOLOGIST NEURORADIOLOGIST
------------------------------------	---	---	--	--	--	--

Note: This is only a radiological impression and not the final diagnosis. All diagnostic modalities have their own limitations. Therefore radiological modality report should be interpreted in correlation with clinical and pathological findings.

FOR RADIOLOGY REPORTS ONLY