



Original Certified
by Joint Commission International



Date : 29/11/2022

Name : Mr. PRAKASH BABUBHAI BODAT (37 /M)

Address : A, AHMEDABAD, AHMEDABAD, GUJARAT, INDIA

Examined by : Dr .BHAWANA DAGA

UHID : AHCC.0000125872

Package : MEDIWHEEL-FULL BODY CHK-BELOW40-MALE

AHC No : AHCCA2872



CHIEF COMPLAINTS

For routine health checkup
No specific complaints

PRESENT KNOWN ILLNESS

Present known illness

No history of : - Diabetes mellitus, Hypertension, Dyslipidemia, Thyroid disorder, Heart disease, Stroke, Asthma, COPD, Cancer, Impaired Glycemia



DRUG ALLERGY

NO KNOWN ALLERGY

:29/11/2022



SYSTEMIC REVIEW

Cardiovascular system

- Nil Significant

Gastrointestinal system

Appetite - decreased



Present medications

- Nil



Past medical history

Do you have any allergies? - No

Covid 19 - No



Surgical history

Surgical history - Nil

Immunization history

- Covid Dose1,Covid Dose2



Personal history

Marital status	- Married
No. of children	- 2
Diet	- Vegetarian
Alcohol	- does not consume alcohol
Smoking	- No
Chews tobacco	- No
Physical activity	- Mild



Family history

Father	- alive
Aged	- 71
Mother	- alive
Aged	- 67
Brothers	- 1
Diabetes	- mother
Coronary artery disease	- none
Cancer	- None

PHYSICAL EXAMINATION



General

General appearance	- normal
Build	- thin
Height	- 171
Weight	- 44.6



Name : Mr. PRAKASH BABUBHAI BODAT (37

UHID : AHCC.0000125872

Date



Organization is Accredited
by Joint Commission International



Package : MEDIWHEEL-FULL BODY CHK-BELOW40-MALE

AHC No : AHCCA2872

BMI - 15.25
Pallor - No
Oedema - no



Cardiovascular system

Heart rate (Per minute) - 64
Rhythm - Regular
Systolic(mm of Hg) - 122
Diastolic(mm of Hg) - 80
Heart sounds - S1S2+

Respiratory system

Rate of respiration(per minute) - 14
Breath sounds - Normal vesicular breath sounds



Abdomen

Organomegaly - No
Tenderness - No

Printed By : BHAWANA DAGA





Organization is Accredited
by Joint Commission International

Name : Mr. PRAKASH BABUBHAI BODAT (37 /M)

UHID : AHCC.0000125872

Date : 29/11/2022



Package : MEDIWHEEL-FULL BODY CHK-BELOW40-MALE

AHC No : AHCCA2872

URINE FOR ROUTINE EXAMINATION

Test Name	Result	Unit	Level	Range
Specific Gravity	1.025			
Colour:	Pale-Yellow			
Transparency:	Clear			
pH	6			
Protein :	Nil			
Sugar:	Nil			
Blood:	Negative			
Ketone	Absent			
Bile Pigments:	Absent			
Urobilinogen	Normal	E.U./d L		
Nitrite	Negative			
Pus Cells	Occassional		0-5	
RBC	Nil	/hpf	0-5/hpf	
Epithelial Cells	Occassional			
Casts:	Absent			
Crystals:	Absent			
Note	29/11/2022			

Neutrophils	64	%	●	40-75
Lymphocytes	26	%	●	20-40
Monocytes	05	%	●	2-10
Eosinophils	05	%	●	01-06
Basophils	00	%	●	0-1
Platelet Count (Impedance)	172000	/cu mm	●	150000-450000
MPV (Calculated)	10.2	fl	●	7-11
RBC:	Normocytic Normochromic cells			
WBC:	As mentioned.			
Platelets:	Adequate on the smear			
Parasite	No Parasites Seen			
ERYTHROCYTE SEDIMENTATION RATE (ESR) (Automated/ optic-electronic)	36 *	mm/1st hr	●	0-15

URINE GLUCOSE (FASTING)

Test Name	Result	Unit	Level	Range
Urine Glucose (Post Prandial)	Nil			

URINE GLUCOSE (POST PRANDIAL)

Test Name	Result	Unit	Level	Range
Urine Glucose (Post Prandial)	Nil			

BLOOD GROUPING AND TYPING (ABO and Rh)

Test Name	Result	Unit	Level	Range
BLOOD GROUP:	A Positive			

LFT (LIVER FUNCTION TEST)

Test Name	Result	Unit	Level	Range
ALT (SGPT) - SERUM / PLASMA	15	U/L	●	0-50
ALKALINE PHOSPHATASE - SERUM/PLASMA	97	U/L	●	Adult (Male): 40 - 129

COMPLETE BLOOD COUNT WITH ESR

Test Name	Result	Unit	Level	Range
Hemoglobin (Photometric Measurement)	13.1	gm%	●	13.0-17.0
Packed cell volume (Calculated)	41.3	%	●	40-50
RBC COUNT (Impedance)	4.98	Million/ul	●	4.5-5.9
MCV (From RBC Histogram)	82.9	fl	●	80-100
MCH (Calculated)	26.3 *	pg	●	27-32
MCHC (Calculated)	31.8	%	●	31-36
RDW (Calculated)	14.3	%	●	11.5-14.5
WBC Count (Impedance)	4900	/cu mm	●	4000-11000

● Within Normal Range ● Borderline High/Low ● Out of Range



Name : Mr. PRAKASH BABUBHAI BODAT (37

UHID : AHCC.0000125872

Date



Organization is Accredited (M)
by Joint Commission International

Package : MEDIWHEEL-FULL BODY CHK-BELOW40-MALE

AHC No : AHCCA2872

AST (SGOT) - SERUM 24 U/L ● > 1 year Male : <40

Total Bilirubin 0.351 mg/dL ● 0.300-1.200
Direct Bilirubin 0.194 mg/dL ● Upto 0.3 mg/dl
Indirect Bilirubin 0.16 mg/dL ● 1 Day ≤5.1 mg/dL

Glucose - Plasma (Fasting) 107 * mg/dL ● 70 - 100 : Normal
100 - 125 : Impaired Glucose Tolerance
≥ 126 : Diabetes Mellitus

GLUCOSE - SERUM / PLASMA (POST PRANDIAL) - PPBS

Test Name	Result	Unit	Level	Range
Glucose - Plasma (Post Prandial)	123	mg/dL	●	70-140

GLYCOSYLATED HEMOGLOBIN (HBA1C) - WHOLE BLOOD

Test Name	Result	Unit	Level	Range
Glycosylated Hemoglobin (HbA1c)	4.44	%	●	Normal < 5.7
				%Increased risk for Diabetes 5.7 - 6.4%
				Diabetes ≥ 6.5%

CREATININE - SERUM / PLASMA

Test Name	Result	Unit	Level	Range
CREATININE - SERUM / PLASMA	0.64	mg/dL	●	Adult Male: 0.6 - 1.3

Monitoring criteria for Diabetes Mellitus <7.0 : Well Controlled Diabetes 7.1 - 8.0 : Unsatisfactory Control > 8.0 : Poor Control & Needs Immediate Treatment

LFT (LIVER FUNCTION TEST)

Test Name	Result	Unit	Level	Range
GGTP: GAMMA GLUTAMYL TRANSPEPTIDASE - SERUM	18	U/L	●	Male : 10 - 71 Female : 6 - 42

GLUCOSE - SERUM / PLASMA (FASTING)

Test Name	Result	Unit	Level	Range
-----------	--------	------	-------	-------

● Within Normal Range ● Borderline High/Low ● Out of Range



Name : Mr. PRAKASH BABUBHAI BODAT (37

Organization is Accredited
by Joint Commission International (M)

Package : MEDIWHEEL-FULL BODY CHK-BELOW40-MALE

UHID : AHCC.0000125872

Date



AHC No : AHCGAH2872

Glycosylated Hemoglobin (HbA1c)

4.44

%



Normal < 5.7

%Increased risk for Diabetes 5.7 - 6.4%

Diabetes >= 6.5%

Monitoring criteria for Diabetes Mellitus
<7.0 : Well Controlled
Diabetes 7.1 - 8.0 : Unsatisfactory Control
> 8.0 : Poor Control & Needs Immediate Treatment

Mean Blood Sugar

81

LFT (LIVER FUNCTION TEST)

Test Name	Result	Unit	Level	Range
PROTEIN TOTAL - SERUM / PLASMA	7.56	g/dL	●	6.00-8.00
ALBUMIN - SERUM	4.8	g/dL	●	Adult(18 - 60 Yr): 3.5 - 5.2
Globulin-Serum/Plasma	2.8		●	2.20-4.20
A/G ratio	1.7		●	1.00-2.00

THYROID PROFILE (T3,T4 AND TSH)

Test Name	Result	Unit	Level	Range
TOTAL T3: TRI IODOTHYRONINE - SERUM	1.39	ng/mL	●	0.8 - 2.0
TOTAL T4: THYROXINE - SERUM	9.12 *	ug/dL	●	5.1 - 14.1

TSH: THYROID STIMULATING HORMONE - SERUM

2.16

μIU/mL ●

14-120 years : 0.27 - 4.20

URIC ACID - SERUM

Test Name	Result	Unit	Level	Range
URIC ACID - SERUM	5.0	mg/dL	●	Male : 3.4-7.0 Female : 2.4-5.7

BUN (BLOOD UREA NITROGEN)

Test Name	Result	Unit	Level	Range
BUN (BLOOD UREA NITROGEN)	6	mg/dL	●	6-20
UREA - SERUM / PLASMA	12 *	mg/dL	●	15 - 50

LIPID PROFILE - SERUM

Test Name	Result	Unit	Level	Range
Total Cholesterol	187	mg/dl	●	0 - 200 : Desirable 200 - 240 : Borderline High 240 - 280 : High > 280 : Very High
Triglycerides - Serum	80	mg/dL	●	0-150
HDL CHOLESTEROL - SERUM / PLASMA (Direct Enzymatic Colorimetric)	59 *	mg/dL	●	< 40 : Major risk factor for heart disease 40 - 59 : The higher The better. >=60 : Considered protective against heart disease

● Within Normal Range ● Borderline High/Low ● Out of Range



Name : Mr. PRAKASH BABUBHAI BODAT (37

UHID : AHCC.0000125872

Date



Organization is Accredited
by Joint Commission International

(M)

Package : MEDIWHEEL-FULL BODY CHK-BELOW40-MALE

AHC No : AHCCA2872

LDL Cholesterol (Direct LDL)	111	mg/dL ●	100 : Optimal 100-129 : Near Optimal 130-159 : Borderline High 160-189 : High >=190 : Very High
VLDL CHOLESTEROL	16	●	< 40 mg/dl
C/H RATIO	3	●	0-4.5

X-RAY CHEST PA

Fibrotic opacities are seen in right upper zone

INVESTIGATIONS NOT DONE / NOT YET REPORTED / NOT PART OF PACKAGE(LAB,RADIOLOGY & CARDIOLOGY)

Haematology

- STOOL ROUTINE
- CARDIOLOGY
- ECHO/TMT
- ECG

USG WHOLE ABDOMEN

Liver appears normal in size and shows uniform normal echotexture. No evidence of focal or diffuse pathology seen. Intra and extra hepatic biliary radicles are not dilated. Portal vein is normal in calibre. Intrahepatic portal radicles appear normal.

Gall bladder appears normal with no evidence of calculus. Wall thickness appears normal. No evidence of pericholecystic collection.

Head, body and tail of pancreas appear normal in size and echotexture. No focal lesions identified. Pancreatic duct appears normal in caliber.

Spleen measures 8.3 cms and shows uniform echotexture.

Both kidneys are normal in size and show normal echopattern with good corticomedullary differentiation. Cortical outlines appear smooth. No evidence of calculi. Pelvicalyceal system on both sides appear normal.

No evidence of ascites or lymphadenopathy.

Urinary bladder is normal in contour and outline. Wall thickness appears normal. No evidence of any intraluminal pathology seen.

Prostate measures normal in size and echopattern.

IMPRESSION:

No significant abnormality.

● Within Normal Range ● Borderline High/Low ● Out of Range



Name : Mr. PRAKASH BABUBHAI BODAT (37

UHID : AHCC.0000125872

Date



: 29/11/2022

Organization is Accredited (M)
by Joint Commission International

Package : MEDIWHEEL-FULL BODY CHK-BELOW40-MALE

AMC No : AMCCAM2872

Executive Summary

C/O DECREASED APPETITE.
 FIBROTIC OPACITY RT UPPER ZONE ON XRAY.
TMT INCONCLUSIVE.

Wellness Prescription

Advice On Diet :-

HIGH PROTEIN DIET,

Recommended Follow-up Consultations

Speciality Name	Doctor Name	Schedule WithIn	Remarks
PULMONOLOGY	KASHMIRA JHALA	5 Day(s)	C/O DECREASED APPETITE. FIBROTIC OPACITY RT UPPER ZONE ON XRAY.

Printed By : BHAWANA DAGA

Dr. BHAWANA DAGA
AHC Physician / Consultant Internal Medicine

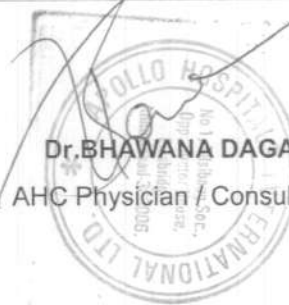

Note :- The Health Check-up examinations and routine investigations have certain limitations and may not be able to detect all the diseases. Any new or persisting symptoms should be brought to the attention of the Consulting Physician. Additional tests, consultations and follow up may be required in some cases.



Organization is Accredited
by Joint Commission International



DEPARTMENT OF BIOCHEMISTRY AND IMMUNOLOGY

Name : Mr. PRAKASH BABUBHAI BODAT
 UHID : AHCC.0000125872 / AHCCA2872
 SIN \ LRN : 3564378 \ 3564377 \ 3564379 \ 3564385 \ 1533086
 Specimen : Serum
 Ref Doctor : DR. BHAWANA DAGA

Age : 37Yr 3Mth 28Days Gender : Male
 W/BNo/RefNo : AHC



Collected on : 29-NOV-2022 09:25:53 AM Received on : 29-NOV-2022 09:48:11 AM Reported on : 29-NOV-2022 11:54:30 AM

MEDIWHEEL-FULL BODY CHK-BELOW40-MALE

TEST NAME	RESULT	BIOLOGICAL REFERENCE INTERVALS	UNITS
GLUCOSE - SERUM / PLASMA (FASTING) (Hexokinase)	107 *	70 - 100 : Normal 100 - 125 : Impaired Glucose Tolerance ≥ 126 : Diabetes Mellitus Adult Male : < 45	mg/dL
ALT(SGPT) - SERUM / PLASMA (UV without P5P)	15	Adult(Male): 40 - 129	U/L
ALKALINE PHOSPHATASE - SERUM/PLASMA (PNP AMP BUFFER)	97	> 1 year Male.: <40	U/L
AST (SGOT) - SERUM (UV without P5P)	24		
BILIRUBIN (DIRECT/INDIRECT/TOTAL) - SERUM (Diazotization)			
Bilirubin Total	0.351	0-1 days : 0 - 6mg/dl 1-2 days : 0 - 8mg/dl 2-5 days : 0 - 12mg/dl 5days - 4 months : 0.3 -1.2mg/dl >4 months : 0.3-1.2 mg/dl Upto 0.3 mg/dl	mg/dL
Direct Bilirubin	0.194	1 Day ≤5.1 mg/dL 2 Days ≤7.2 mg/dL 3-5 Days ≤10.3 mg/dL 6-7 Days ≤8.4 mg/dL 8-9 Days ≤6.5 mg/dL	mg/dL
Indirect Bilirubin	0.16		mg/dL



Organization is Accredited
by Joint Commission International



DEPARTMENT OF BIOCHEMISTRY AND IMMUNOLOGY

Name : Mr. PRAKASH BABUBHAI BODAT

Age : 37Yr 3Mth 28Days Gender : Male

UHID : AHCC.0000125872 / AHCCA2872

W/BNo/RefNo : AHC

SIN \ LRN : 3564378 \ 3564377 \ 3564379 \ 3564385 \

Specimen : Serum

Ref Doctor : DR. BHAWANA DAGA



Collected on : 29-NOV-2022 09:25:53 AM

Received on : 29-NOV-2022 09:48:11 AM

Reported on

: 29-NOV-2022 11:54:30 AM

CREATININE - SERUM / PLASMA	0.64	10-11 Days ≤4.6 mg/dL 12-13 Days ≤2.7 mg/dL 14 Days - 9 Years 0.2-0.8 mg/dL 10-19 Years 0.2-1.1 mg/dL ≥20 Years 0.2-1.2 mg/dL Adult Male: 0.6 - 1.3	mg/dL
(Alkaline picrate - kinetic rate blanked)			
GGTP: GAMMA GLUTAMYL TRANSPEPTIDASE - SERUM	18	Male : 10 - 71 Female : 6 - 42	U/L
(IFCC)			
PROTEIN TOTAL - SERUM / PLASMA	7.56	>2 Year: 6.0 -8.0	g/dL
(Biuret)			
ALBUMIN - SERUM	4.8	Adult(18 - 60 Yr): 3.5 - 5.2	g/dL
Globulin-Serum/Plasma	2.8	2.2 - 4.2	
A/G ratio	1.7	1.00 - 2.00	
TOTAL T3: TRI IODOTHYRONINE - SERUM	1.39	0.8 - 2.0	ng/mL
(Electrochemiluminescence:ECLIA)			
TOTAL T4: THYROXINE - SERUM	9.12 *	5.1 - 14.1	ug/dL
(Electrochemiluminescence:ECLIA)			
TSH: THYROID STIMULATING HORMONE - SERUM	2.16	14-120 years : 0.27 - 4.20	μIU/mL
(Electrochemiluminescence:ECLIA)			
URIC ACID - SERUM	5.0	Male : 3.4-7.0 Female : 2.4-5.7	mg/dL
(Uricase, colorimetric)			
BUN (BLOOD UREA NITROGEN)	6	Adult : 6 - 20	mg/dL
(Histology)			



Organization is Accredited
by Joint Commission International



DEPARTMENT OF BIOCHEMISTRY AND IMMUNOLOGY

Name : Mr. PRAKASH BABUBHAI BODAT Age : 37Yr 3Mth 28Days Gender : Male
 UHID : AHCC.0000125872 / AHCCAH2872 W/BNo/RefNo : AHC
 SIN \ LRN : 3564378 \ 3564377 \ 3564379 \ 3564385 \
 Specimen : Serum¹⁵³³⁰⁸⁶
 Ref Doctor : DR. BHAWANA DAGA



Collected on : 29-NOV-2022 09:25:53 AM Received on : 29-NOV-2022 09:48:11 AM Reported on : 29-NOV-2022 11:54:30 AM

UREA - SERUM / PLASMA	12 *	15 - 50	mg/dL
LIPID PROFILE - SERUM			
TOTAL CHOLESTEROL (CHOD POD)	187	0 - 200 : Desirable 200 - 240 : Borderline High 240 - 280 : High > 280 : Very High	mg/dl
TRIGLYCERIDES - SERUM (Enzymatic Endpoint)	80	Normal: <150 High: 150 - 199 Hypertriglyceridemic: 200 - 499 Very High: >=500	mg/dL
HDL CHOLESTEROL - SERUM / PLASMA (Direct Enzymatic Colorimetric)	59 *	< 40 : Major risk factor for heart disease 40 - 59 : The higher The better. >=60 : Considered protective against heart disease	mg/dL
LDL CHOLESTEROL - SERUM / PLASMA (Direct LDL)	111	< 100 : Optimal 100-129 : Near Optimal 130-159 : Borderline High 160-189 : High >=190 : Very High	mg/dL
VLDL CHOLESTEROL (Calculated)	16	< 40 mg/dl	
C/H RATIO (Calculated)	3	> 4.5	
GLYCOSYLATED HEMOGLOBIN (HBA1C) - WHOLE BLOOD (Immunoturbidimetric)	4.44	Normal < 5.7% Increased risk for Diabetes 5.7 - 6.4%	%



Organization is Accredited
by Joint Commission International



DEPARTMENT OF BIOCHEMISTRY AND IMMUNOLOGY

Name : Mr. PRAKASH BABUBHAI BODAT

Age : 37Yr 3Mth 28Days Gender : Male

UHID : AHCC.0000125872 / AHCCA2872

W/BNo/RefNo : AHC

SIN \ LRN : 3564378 \ 3564377 \ 3564379 \ 3564385 \

Specimen : Serum

Ref Doctor : DR. BHAWANA DAGA



Collected on : 29-NOV-2022 09:25:53 AM Received on : 29-NOV-2022 09:48:11 AM Reported on : 29-NOV-2022 11:54:30 AM

Diabetes \geq 6.5%

Monitoring criteria for Diabetes Mellitus

<7.0 : Well Controlled Diabetes
7.1 – 8.0 : Unsatisfactory Control
> 8.0 : Poor Control & Needs Immediate Treatment

Mean Blood Sugar 81

GLUCOSE - SERUM / PLASMA (POST PRANDIAL) - PPBS (Hexokinase)

GLUCOSE - SERUM / PLASMA (POST PRANDIAL) 123 70 - 140 mg/dL

29/11/2022

Report Status:Final

* END OF REPORT *

CHECKED BY 1217739
717880

Printed On : 29-NOV-2022 06:18:07 PM

Dr.HARDIK KOSHTI
MD PATHOLOGY,
CONSULTANT



Organization is Accredited
by Joint Commission International



DEPARTMENT OF CLINICAL PATHOLOGY

Name : Mr. PRAKASH BABUBHAI BODAT Age : 37Yr 3Mth 28Days Gender : Male
 UHID : AHCC.0000125872 / AHCCAH2872 W/BNo/RefNo : AHC
 SIN \LRN : 3564382 \ 1533086
 Specimen : Urine
 Ref Doctor : DR. BHAWANA DAGA



Collected on : 29-NOV-2022 09:25:53 AM Received on : 29-NOV-2022 02:07:34 PM Reported on : 29-NOV-2022 02:10:29 PM

MEDIWHEEL-FULL BODY CHK-BELOW40-MALE

<u>TEST NAME</u>	<u>RESULT</u>
URINE GLUCOSE(POST PRANDIAL)	
\$ URINE GLUCOSE(POST PRANDIAL)	Nil

29/11/2022

Report Status:Final

* END OF REPORT *

CHECKED BY : 1217739
717880

Printed On : 29-NOV-2022 06:18:22 PM

Dr.HARDIK KOSHTI
MD PATHOLOGY,
CONSULTANT



Organization is Accredited
by Joint Commission International



DEPARTMENT OF CLINICAL PATHOLOGY

Name : Mr. PRAKASH BABUBHAI BODAT
 UHID : AHCC.0000125872 / AHCCAH2872
 SIN ILRN : 3564380 \ 1533086
 Specimen : Urine
 Ref Doctor : DR. BHAWANA DAGA

Age : 37Yr 3Mth 28Days Gender : Male
 W/BNo/RefNo : AHC



Collected on : 29-NOV-2022 09:25:53 AM Received on : 29-NOV-2022 09:49:53 AM Reported on : 29-NOV-2022 12:24:37 PM

MEDIWHEEL-FULL BODY CHK-BELOW40-MALE

TEST NAME	RESULT	BIOLOGICAL REFERENCE INTERVALS	UNITS
URINE FOR ROUTINE EXAMINATION : (Solubility Method)			
PHYSICAL EXAMINATION			
Specific Gravity	1.025		
Colour:	Pale-Yellow		
Transparency:	Clear		
CHEMICAL EXAMINATION			
pH	6		
Protein :	Nil		
Sugar:	Nil		
Blood:	Negative		
Ketone	Absent		
Bile Pigments:	Absent		
Urobilinogen	Normal		E.U./dL
Nitrite	Negative		
Cells:			
Pus Cells	Occasional	0-5/hpf	
RBC	Nil	0-5/hpf	/hpf
Epithelial Cells	Occasional		
Casts:	Absent		
Crystals:	Absent		
Note	29/11/2022		



Organization is Accredited
by Joint Commission International



DEPARTMENT OF CLINICAL PATHOLOGY

Name	: Mr. PRAKASH BABUBHAI BODAT	Age	: 37Yr 3Mth 28Days	Gender	: Male
UHID	: AHCC.0000125872 / AHCCAH2872	W/BNo/RefNo	: AHC		
SIN \LRN	: 3564380 \ 1533086				
Specimen	: Urine				
Ref Doctor	: DR. BHAWANA DAGA				
					
Collected on	: 29-NOV-2022 09:25:53 AM	Received on	: 29-NOV-2022 09:49:53 AM	Reported on	: 29-NOV-2022 12:24:37 PM

Report Status:Final

* END OF REPORT *

CHECKED BY : 1217739
724146

Printed On : 29-NOV-2022 06:19:01 PM

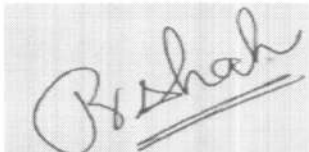
 Dr.RAVISH SHAH
 MD PATHOLOGY



Organization is Accredited
by Joint Commission International



DEPARTMENT OF HAEMATOLOGY

Name : **Mr. PRAKASH BABUBHAI BODAT** Age : **37Yr 3Mth 28Days** Gender : **Male**
 UHID : **AHCC.0000125872 / AHCCA2872** W/BNo/RefNo : **AHC**
 SIN \LRN : **3564376 \ 1533086**
 Specimen : **Whole Blood (EDTA)**
 Ref Doctor : **DR. BHAWANA DAGA**



Collected on : 29-NOV-2022 09:25:53 AM Received on : 29-NOV-2022 09:47:55 AM Reported on : 29-NOV-2022 11:46:01 AM

MEDIWHEEL-FULL BODY CHK-BELOW40-MALE

<u>TEST NAME</u>	<u>RESULT</u>	<u>BIOLOGICAL REFERENCE INTERVALS</u>	<u>UNITS</u>
COMPLETE BLOOD COUNT WITH ESR			
Hemoglobin (Photometric Measurement)	13.1	13.0 - 17.0	gm%
Packed cell volume(Calculated)	41.3	40 - 50	%
RBC COUNT (Impedance)	4.98	4.5 - 5.9	Million/ul
MCV (From RBC Histogram)	82.9	80 - 100	fl
MCH(Calculated)	26.3 *	27 - 32	pg
MCHC(Calculated)	31.8	31 - 36	%
RDW(Calculated)	14.3	11.5 - 14.5	%
WBC Count (Impedance)	4900	4000 - 11000	/cu mm
Differential Count (VCS Technology and Microscopy)			
Neutrophils	64	40 - 75	%
Lymphocytes	26	20 - 40	%
Monocytes	05	2 - 10	%
Eosinophils	05	01 - 06	%
Basophils	00	0 - 1	%
Platelet Count (Impedance)	172000	150000 - 450000	/cu mm
MPV (Calculated)	10.2	7 - 11	fl
PERIPHERAL SMEAR(Microscopy)			
RBC:	Normocytic Normochromic cells		
WBC:	As mentioned.		
Platelets:	Adequate on the smear		
Parasite	No Parasites Seen		
ERYTHROCYTE SEDIMENTATION	36 *	0 - 15	mm/1st hr



Organization is Accredited by Joint Commission International



DEPARTMENT OF HAEMATOLOGY

Name : Mr. PRAKASH BABUBHAI BODAT Age : 37Yr 3Mth 28Days Gender : Male
 UHID : AHCC.0000125872 /_AHCCAH2872 W/BNo/RefNo : AHC
 SIN ILRN : 3564376 \ 1533086
 Specimen : Whole Blood (EDTA)
 Ref Doctor : DR. BHAWANA DAGA



Collected on : 29-NOV-2022 09:25:53 AM Received on : 29-NOV-2022 09:47:55 AM Reported on : 29-NOV-2022 11:46:01 AM

RATE (ESR) (Automated/ optic-electronic)

'29/11/2022

Report Status:Final

* END OF REPORT *

CHECKED BY : 1217739
 717880

Dr.HARDIK KOSHTI
 MD PATHOLOGY,
 CONSULTANT

Printed On : 29-NOV-2022 06:19:17 PM





Organization is Accredited
by Joint Commission International



DEPARTMENT OF BLOOD BANK

Name : **Mr. PRAKASH BABUBHAI BODAT** Age : **37Yr 3Mth 28Days** Gender : **Male**
 UHID : **AHCC.0000125872 / AHCCA2872** W/BNo/RefNo : **AHC**
 SIN ILRN : **3564384 \ 1533086**
 Specimen : **Blood**
 Ref Doctor : **DR. BHAWANA DAGA**



Collected on : 29-NOV-2022 09:25:53 AM Received on : 29-NOV-2022 04:07:57 PM Reported on : 29-NOV-2022 05:10:02 PM

MEDIWHEEL-FULL BODY CHK-BELOW40-MALE

<u>TEST NAME</u>	<u>RESULT</u>
------------------	---------------

BLOOD GROUPING AND TYPING (ABO and Rh)	
BLOOD GROUP:	A Positive
Report Status:	Final

* END OF REPORT *

CHECKED BY : 1235263
 717844

First Report Printed On : 29-NOV-2022 05:19:04 PM
Printed On : 29-NOV-2022 06:19:31 PM



Dr.SANJAY GUPTA
MBBS, DIHBT,
CONSULTANT, BLOOD BANK



DEPARTMENT OF CLINICAL PATHOLOGY



Organization is Accredited
by Joint Commission International

Name : Mr. PRAKASH BABUBHAI BODAT
UHID : AHCC.0000125872 / AHCCA2872
SIN \LRN : 3564381 \ 1533086
Specimen : Urine
Ref Doctor : DR. BHAWANA DAGA

Age : 37Yr 3Mth 28Days Gender : Male

W/BNo/RefNo : AHC



Collected on : 29-NOV-2022 09:25:53 AM Received on : 29-NOV-2022 06:19:46 PM Reported on : 29-NOV-2022 06:23:08 PM

MEDIWHEEL-FULL BODY CHK-BELOW40-MALE

TEST NAME **RESULT**

URINE GLUCOSE(FASTING) Nil
Report Status:Final

* END OF REPORT *

CHECKED BY : 1217739
724146

Printed On : 30-NOV-2022 09:10:14 AM

Dr.RAVISH SHAH
MD PATHOLOGY



Organization is Accredited
by Joint Commission International



Radiology

Patient Details : Mr. PRAKASH BABUBHAI BODAT | Male | 37Yr 3Mth 28Days
UHID : AHCC.0000125872 **Patient Location:** AHC
Patient Identifier: AHCCAH2872 
DRN : 122136492 **Completed on :** 29-NOV-2022 09:04
Ref Doctor : DR. BHAWANA DAGA

X-RAY CHEST PA

FINDINGS :

Fibrotic opacities are seen in right upper zone
 Otherwise, both lung fields appear normal. Bilateral hilar shadows appear normal. Trachea and major bronchi appear normal. Cardiac size appears normal. Both costophrenic angles are clear. Domes of diaphragm are well delineated. Visualized bones appear normal.

IMPRESSION

Fibrotic opacities are seen in right upper zone

— END OF THE REPORT —

Dr. HARSH S VYAS
 DNB Resident



Organization is Accredited
by Joint Commission International



Radiology

Patient Details : Mr. PRAKASH BABUBHAI BODAT | Male | 37Yr 3Mth 28Days
UHID : AHCC.0000125872 **Patient Location:** AHC
Patient Identifier: AHCCA2872 
DRN : 222061556 **Completed on :** 29-NOV-2022 09:04
Ref Doctor : DR. BHAWANA DAGA

USG WHOLE ABDOMEN

IMPRESSION

Liver appears normal in size and shows uniform normal echotexture. No evidence of focal or diffuse pathology seen. Intra and extra hepatic biliary radicles are not dilated. Portal vein is normal in calibre. Intrahepatic portal radicles appear normal.

Gall bladder appears normal with no evidence of calculus. Wall thickness appears normal. No evidence of pericholecystic collection.

Head, body and tail of pancreas appear normal in size and echotexture. No focal lesions identified. Pancreatic duct appears normal in caliber.

Spleen measures 8.3 cms and shows uniform echotexture.

Both kidneys are normal in size and show normal echopattern with good corticomedullary differentiation. Cortical outlines appear smooth. No evidence of calculi. Pelvicalyceal system on both sides appear normal.

No evidence of ascites or lymphadenopathy.

Urinary bladder is normal in contour and outline. Wall thickness appears normal. No evidence of any intraluminal pathology seen.

Prostate measures normal in size and echopattern.

IMPRESSION:

No significant abnormality.



Organization is Accredited
by Joint Commission International



Mr. PRAKASH BABUBHAI BODAT

AHCC.0000125872

AHCCA2872

USG WHOLE ABDOMEN

— END OF THE REPORT —

Dr. HARSH S VYAS

DNB Resident

ID: _____ Name: _____ years
 Sex: _____ Birth date: _____ / _____ mmHg
 cm kg
 Medication: _____
 Symptoms: _____
 History: _____
 Vent. rate 68 bpm
 PR int 120 ms
 QRS dur 106 ms
 QT/QTc(E) int 390/407 ms
 P/QRS/T axis 65/ 53/ 44 °
 RV5/SV1 amp 1.81/ 0.92 mV
 RV5+SV1 amp 2.73 mV

1100 Sinus rhythm
 9110 ** normal ECG **

Unconfirmed Report
 Reviewed by: _____

10 mm/mV

10 mm/mV 25 mm/s Filter: H50 D 35 Hz 10 mm/mV

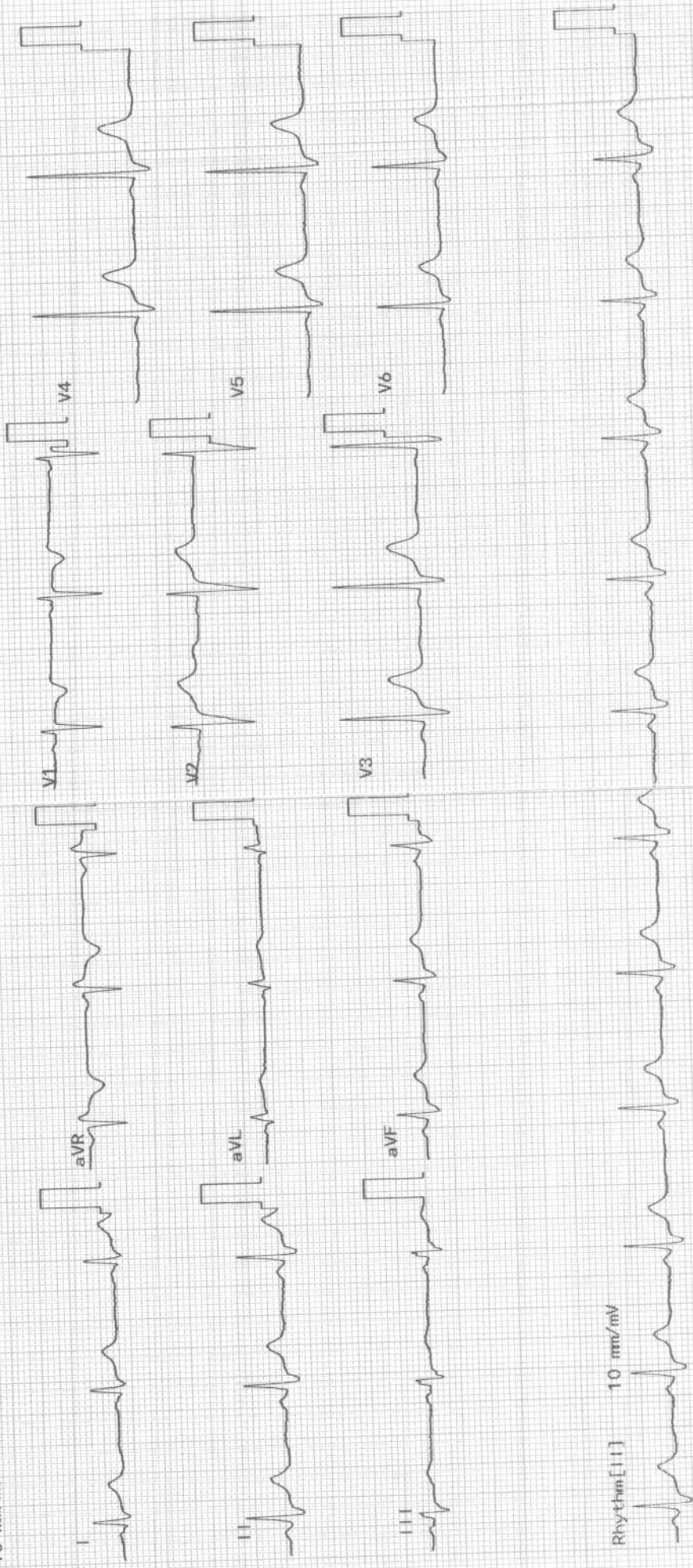

Rhythm [III] 10 mm/mV

AHC.C.000125872
 MR. PRAKASH BABUBHAI B
 Age: 37 years (s) Years(s)/Male
 29 Nov 2022 8:54:55 AM

ELECTROCARDIOGRAM REPORT

AHCC.0000125872
MR. PRAKASH BABUBHAI B
ODAT
Age: 37 Year(s) Year(s)/Male
29 Nov 2022 8:54:55 AM



Name: _____ Age/Sex: _____ Date: _____
 Ref. By: _____ ECG No. _____ UHID/IP: _____

Referral Diagnosis: _____

Atria - Rate: _____

Rhythm: _____

Axis: _____

PR Interval: _____

P Wave: _____

Voltage: _____

Q Wave: _____

S-T Changes: _____

Final Impression: _____

Reported By: _____

Ventricular Rate: _____

Q R S:

QTc:

	V _{4R}	V ₁	V ₂	V ₅	V ₆
R/S					



***Caution:** Please get the ECG photocopied for future reference.

EYE CHECK UP

NAME M z Prakash Boda-

Date
29/11/22
37/m

VA 6/24
- 6/24

BCVA(Distance & Near)

RE -1.257-1.75 X 155 @ 6/6

LE -1.257-1.25 X 30 @ 6/6

Colour Vision

Normal

Advice:

Anterior Segment

Fundus

Advice:



Diagnosis

Checked By

APOLLO HOSPITAL - CITY CENTER

OPP. DOCTOR HOUSE, ELLISBRIDGE, AHMEDABAD

Dr. MR PRAKASH B BODAT
 Age/Sex : 37/M
 Ref. by : MEDIWHEEL
 Indication1 : CVS EVALUATION
 Indication2 : TECH. JAYESH N SHAH
 Indication3 :

ID : 125872
 H/Wt : 171/44
 Recorded : 29-11-2022 11:08

TREADMILL TEST SUMMARY REPORT
 Protocol: BRUCE PROCTOCAL
 History:
 Medication1 :
 Medication2 :
 Medication3 :

PHASE	PHASE TIME	STAGE TIME	SPEED (Km./Hr.)	GRADE (%)	H.R. (BPM)	B.P. (mmHg)	RPP X100	II	ST LEVEL (mm) V2	V5	METS
SUPINE											
STAGE 1	2:59	2:59	2.70	10.00	87	120/80	104	-0.4	0.1	-0.2	
STAGE 2	5:59	2:59	5.40	14.00	108 168	122/82 128/84	131 215	0.0 -0.9	0.2 0.4	0.0 -0.5	4.80 7.10
PEAK EXER	6:02	0:02			166	134/86	222	-1.0	0.3	-0.3	
RECOVERY	2:59	2:59	0.00	0.00	111	136/86	150	-0.8	0.4	-0.6	
RECOVERY	5:59	5:59	0.00	0.00	109	120/80	130	-0.8	0.5	-0.4	

RESULTS
 Exercise Duration : 6:02 Minutes
 Max Heart Rate : 168 bpm 91 % of target heart rate 183 bpm
 Max Blood Pressure : 136/86 mmHg
 Max Work Load : 7.13 METS
 Reason of Termination :

PRESSIONS
 TEST IS INCONCLUSIVE AT MODERATE WORK LOAD
 NO ANGINA OR ARRHYTHMIA PROVOKED.
 NORMAL HEAMODYNAMIC RESPONSE.
 NO GALLOP OR MURMUR HEART AT PEAK EXERCISE.
 TEST TERMINATED DUE TO THR ACHIEVED AND VERTIGO
 DEVICE 2 D ECHO AND CARDIOLOGIST OPINION FOR TMT.

[Signature]
 DR. RAJAWANA L. DAGA